

UNITED STATES
DEPARTMENT OF THE INTERIOR
BUREAU OF LAND MANAGEMENTFORM APPROVED
OMB NO. 1004-0137
Expires: January 31, 2018**SUNDRY NOTICES AND REPORTS ON WELLS**
*Do not use this form for proposals to drill or to re-enter an abandoned well. Use form 3160-3 (APD) for such proposals.*3. Lease Serial No.
NMNM14758

6. If Indian, Allottee or Tribe Name

SUBMIT IN TRIPLICATE - Other instructions on page 2

7. If Unit or CA/Agreement, Name and/or No.

1. Type of Well

☒ Oil Well ☐ Gas Well ☐ Other8. Well Name and No.
LAKEWOOD FEDERAL COM 15H

2. Name of Operator

SPUR ENERGY PARTNERS LLC

Contact: SARAH CHAPMAN

E-Mail: SCHAPMAN@SPUREPLLC.COM

9. API Well No.

30-015-46064-00-X1

3a. Address

920 MEMORIAL CITY WAY STE 1000
HOUSTON, TX 77024

3b. Phone No. (include area code)

Ph: 832-930-8613

10. Field and Pool or Exploratory Area
N SEVEN RIVERS-GLOR-YESO

4. Location of Well (Footage, Sec., T., R., M., or Survey Description)

Sec 3 T20S R25E 430FNL 1270FWL
32.608532 N Lat, 104.477135 W Lon

11. County or Parish, State

EDDY COUNTY, NM

12. CHECK THE APPROPRIATE BOX(ES) TO INDICATE NATURE OF NOTICE, REPORT, OR OTHER DATA

TYPE OF SUBMISSION	TYPE OF ACTION			
<input checked="" type="checkbox"/> Notice of Intent	<input type="checkbox"/> Acidize	<input type="checkbox"/> Deepen	<input type="checkbox"/> Production (Start/Resume)	<input type="checkbox"/> Water Shut-Off
<input type="checkbox"/> Subsequent Report	<input type="checkbox"/> Alter Casing	<input type="checkbox"/> Hydraulic Fracturing	<input type="checkbox"/> Reclamation	<input type="checkbox"/> Well Integrity
<input type="checkbox"/> Final Abandonment Notice	<input type="checkbox"/> Casing Repair	<input type="checkbox"/> New Construction	<input type="checkbox"/> Recomplete	<input checked="" type="checkbox"/> Other
	<input type="checkbox"/> Change Plans	<input type="checkbox"/> Plug and Abandon	<input type="checkbox"/> Temporarily Abandon	Change to Original A
	<input type="checkbox"/> Convert to Injection	<input type="checkbox"/> Plug Back	<input type="checkbox"/> Water Disposal	PD

13. Describe Proposed or Completed Operation: Clearly state all pertinent details, including estimated starting date of any proposed work and approximate duration thereof. If the proposal is to deepen directionally or recompleat horizontally, give subsurface locations and measured and true vertical depths of all pertinent markers and zones. Attach the Bond under which the work will be performed or provide the Bond No. on file with BLM/BIA. Required subsequent reports must be filed within 30 days following completion of the involved operations. If the operation results in a multiple completion or recompleat in a new interval, a Form 3160-4 must be filed once testing has been completed. Final Abandonment Notices must be filed only after all requirements, including reclamation, have been completed and the operator has determined that the site is ready for final inspection.

Spur Energy Partners LLC respectfully requests to adjust the SHL for this well. Proposed SHL: 520' FNL and 1290' FWL

Current SHL: 430' FNL and 1270' FWL

This is a shift of 90' to the south. Pad dimensions will remain the same.

Please find updated C-102 and supplemental form for your use.
Thanks.

*Split Estate - No New Surface disturb
NRS - Zane Kirsch 10-19-20
ju*

14. I hereby certify that the foregoing is true and correct.

Electronic Submission #533012 verified by the BLM Well Information System
For SPUR ENERGY PARTNERS LLC, sent to the Carlsbad
Committed to AFMSS for processing by JUANA MEDRANO on 10/06/2020 (21JM0010SE)

Name (Printed/Typed) SARAH E CHAPMAN

Title REGULATORY DIRECTOR

Signature (Electronic Submission)

Date 10/06/2020

THIS SPACE FOR FEDERAL OR STATE OFFICE USE

Approved By

Title

Date

Conditions of approval, if any, are attached. Approval of this notice does not warrant or certify that the applicant holds legal or equitable title to those rights in the subject lease which would entitle the applicant to conduct operations thereon.

Office

Title 18 U.S.C. Section 1001 and Title 43 U.S.C. Section 1212, make it a crime for any person knowingly and willfully to make to any department or agency of the United States any false, fictitious or fraudulent statements or representations as to any matter within its jurisdiction.

(Instructions on page 2)

** BLM REVISED ** BLM REVISED ** BLM REVISED ** BLM REVISED ** BLM REVISED **

DISTRICT I
1625 N. French Dr., Hobbs, NM 88240
Phone: (575) 393-6161 Fax: (575) 393-0720

DISTRICT II
811 S. First St., Artesia, NM 88210
Phone: (575) 748-1283 Fax: (575) 748-9720

DISTRICT III
1000 Rio Brazos Road, Aztec, NM 87410
Phone: (505) 334-6178 Fax: (505) 334-6170

DISTRICT IV
1220 S. St. Francis Dr., Santa Fe, NM 87505
Phone: (505) 476-3460 Fax: (505) 476-3462

State of New Mexico
Energy, Minerals & Natural Resources Department
OIL CONSERVATION DIVISION
1220 South St. Francis Dr.
Santa Fe, New Mexico 87505

Form C-102
Revised August 1, 2011
Submit one copy to appropriate
District Office

☒ AMENDED REPORT

WELL LOCATION AND ACREAGE DEDICATION PLAT

API Number 30-015-46064	Pool Code 97565	Pool Name N. SEVEN RIVERS; GLORIETA-YESO
Property Code 325865	Property Name LAKEWOOD FEDERAL COM	Well Number 15H
OGRID No. 328947	Operator Name SPUR ENERGY PARTNERS, LLC	Elevation 3527'

Surface Location

UL or lot No.	Section	Township	Range	Lot Idn	Feet from the	North/South line	Feet from the	East/West line	County
4	3	20-S	25-E		520	NORTH	1270	WEST	EDDY

Bottom Hole Location If Different From Surface

UL or lot No.	Section	Township	Range	Lot Idn	Feet from the	North/South line	Feet from the	East/West line	County
D	34	19-S	25-E		20	NORTH	1205	WEST	EDDY
Dedicated Acres 160	Joint or Infill	Consolidation Code	Order No.						

NO ALLOWABLE WILL BE ASSIGNED TO THIS COMPLETION UNTIL ALL INTERESTS HAVE BEEN CONSOLIDATED OR A NON-STANDARD UNIT HAS BEEN APPROVED BY THE DIVISION

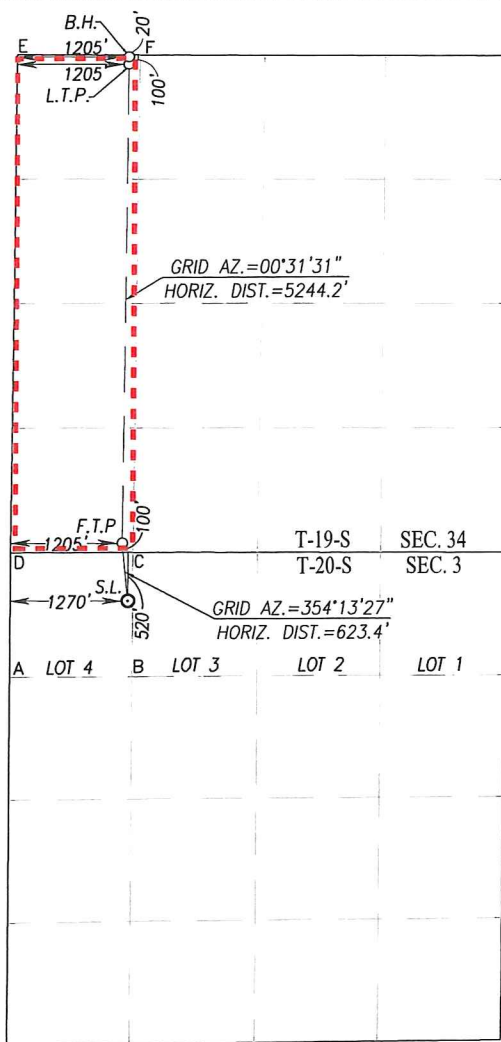

SCALE: 1"=2000'

BOTTOM HOLE LOCATION
NAD 83 NME
Y= 590917.7 N
X= 497043.6 E
LAT.=32.624400° N
LONG.=104.477206° W
LAST TAKE POINT
NAD 83 NME
Y= 590837.7 N
X= 497042.9 E
LAT.=32.624181° N
LONG.=104.477208° W

BOTTOM HOLE LOCATION
NAD 27 NME
Y= 590856.9 N
X= 455865.1 E
LAT.=32.624287° N
LONG.=104.476686° W
LAST TAKE POINT
NAD 27 NME
Y= 590776.9 N
X= 455864.4 E
LAT.=32.624067° N
LONG.=104.476688° W

CORNER COORDINATES TABLE

NAD 27 NME
A - Y= 584180.0 N, X= 454608.0 E
B - Y= 584181.2 N, X= 455929.3 E
C - Y= 585514.1 N, X= 455932.2 E
D - Y= 585518.4 N, X= 454611.4 E
E - Y= 590883.8 N, X= 454660.7 E
F - Y= 590876.2 N, X= 455985.8 E

CORNER COORDINATES TABLE

NAD 83 NME
A - Y= 584240.6 N, X= 495786.5 E
B - Y= 584241.8 N, X= 497107.8 E
C - Y= 585574.7 N, X= 497110.7 E
D - Y= 585579.0 N, X= 495789.9 E
E - Y= 590944.5 N, X= 495839.1 E
F - Y= 590937.0 N, X= 497164.3 E

FIRST TAKE POINT
NAD 83 NME
Y= 585675.0 N
X= 496995.5 E
LAT.=32.609990° N
LONG.=104.477339° W
GEODETIC COORDINATES
NAD 83 NME
SURFACE LOCATION
Y= 585055.0 N
X= 497058.3 E
LAT.=32.608285° N
LONG.=104.477132° W

FIRST TAKE POINT
NAD 27 NME
Y= 585614.4 N
X= 455817.0 E
LAT.=32.609877° N
LONG.=104.476819° W
GEODETIC COORDINATES
NAD 27 NME
SURFACE LOCATION
Y= 584994.4 N
X= 455879.8 E
LAT.=32.608172° N
LONG.=104.476613° W

OPERATOR CERTIFICATION

I hereby certify that the information herein is true and complete to the best of my knowledge and belief, and that this organization either owns a working interest or unleased mineral interest in the land including the proposed bottom hole location or has a right to drill this well at this location pursuant to a contract with an owner of such mineral or working interest, or to a voluntary pooling agreement or a compulsory pooling order heretofore entered by the division.

Sarah Chapman 10/02/2020

Signature Date

SARAH CHAPMAN

Printed Name

SCHAPMAN@SPUREPLLC.COM

E-mail Address

SURVEYOR CERTIFICATION

I hereby certify that the well location shown on this plat was plotted from field notes of actual surveys made by me or under my supervision, and that the same is true and correct to the best of my belief.

SEPTEMBER 24, 2020

Date of Survey
Signature & Seal of Professional Surveyor:

Ronald J. Eidson 09/30/2020

Certificate Number Gary G. Eidson 12641
Ronald J. Eidson 3239

ACK REL. W.O.:18110412 JWSC W.O.: 20.11.0443