

Form 3160-3  
(April 2004)

UNITED STATES  
DEPARTMENT OF THE INTERIOR  
BUREAU OF LAND MANAGEMENT  
**APPLICATION FOR PERMIT TO DRILL OR REENTER**

FORM APPROVED  
OMB No 1004-0137  
Expires March 31, 2007

1a. Type of work. <input checked="" type="checkbox"/> DRILL <input type="checkbox"/> REENTER		5 Lease Serial No. <b>NMNM-98120</b>
1b. Type of Well <input checked="" type="checkbox"/> Oil Well <input type="checkbox"/> Gas Well <input type="checkbox"/> Other <input type="checkbox"/> Single Zone <input type="checkbox"/> Multiple Zone		6 If Indian, Allottee or Tribe Name N/A
2 Name of Operator <b>Chevron USA Agent: COG Operating LLC</b>		7 If Unit or CA Agreement, Name and No. <b>NMNM - 71030C</b>
3a Address <b>Agent Address: 550 W. Texas Ave., Suite 1300 Midland, TX 79701</b>		8 Lease Name and Well No. <b>SKELLY UNIT #665</b>
3b Phone No. (include area code) <b>432-685-4385</b>		9 API Well No. <b>30-015- 39347</b>
4 Location of Well (Report location clearly and in accordance with any State requirements.) At surface <b>1183' FNL &amp; 269' FEL, Unit A</b> At proposed prod zone		10 Field and Pool, or Exploratory <b>Fren; Glorieta-Yeso 26770</b>
11 Sec, T, R, M or Blk and Survey or Area <b>Sec 14 T17S R31E</b>		12 County or Parish <b>EDDY</b>
13 State <b>NM</b>		14 Distance in miles and direction from nearest town or post office* <b>9 miles East of Loco Hills, NM</b>
15 Distance from proposed* location to nearest property or lease line, ft (Also to nearest drig unit line, if any) <b>269'</b>	16 No. of acres in lease <b>720</b>	17 Spacing Unit dedicated to this well <b>40</b>
18 Distance from proposed location* to nearest well, drilling, completed, applied for, on this lease, ft <b>130'</b>	19 Proposed Depth <b>6900</b>	20 BLM/BIA Bond No. on file <b>NMB000215</b>
21 Elevations (Show whether DF, KDB, RT, GL, etc.) <b>3926' GL</b>	22 Approximate date work will start* <b>05/31/2011</b>	23 Estimated duration <b>15 days</b>

24. Attachments

The following, completed in accordance with the requirements of Onshore Oil and Gas Order No. 1, shall be attached to this form.

- |  |   |
|--|---|
| 1. Well plat certified by a registered surveyor.   | 4. Bond to cover the operations unless covered by an existing bond on file (see Item 20 above)    |
| 2. A Drilling Plan.  | 5. Operator certification   |
| 3. A Surface Use Plan (if the location is on National Forest System Lands, the SUPO shall be filed with the appropriate Forest Service Office) | 6. Such other site specific information and/or plans as may be required by the authorized officer |

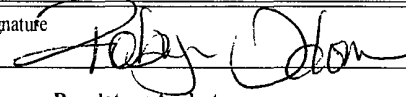
25 Signature 	Name (Printed/Typed) <b>Robyn M. Odom</b>	Date <b>04/01/2011</b>
Title <b>Regulatory Analyst</b>		

Approved by (Signature) <b>/s/ Don Peterson</b>	Name (Printed/Typed)	Date <b>AUG 18 2011</b>
Title <b>FIELD MANAGER</b>	Office <b>CARLSBAD FIELD OFFICE</b>	

Application approval does not warrant or certify that the applicant holds legal or equitable title to those rights in the subject lease which would entitle the applicant to conduct operations thereon.  
Conditions of approval, if any, are attached.

**APPROVAL FOR TWO YEARS**

Title 18 U.S.C. Section 1001 and Title 43 U.S.C. Section 1212, make it a crime for any person knowingly and willfully to make to any department or agency of the United States any false, fictitious or fraudulent statements or representations as to any matter within its jurisdiction.

\*(Instructions on page 2)

**Roswell Controlled Water Basin**

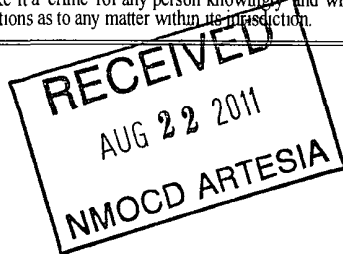

**Approval Subject to General Requirements  
& Special Stipulations Attached**

**SEE ATTACHED FOR  
CONDITIONS OF APPROVAL**

**COG OPERATING LLC**

550 West Texas, Suite 1300  
Midland, TX 79701

**DIRECTIONAL PLAN VARIANCE REQUEST**

**SKELLY UNIT #665**

**EDDY, NM**

SHL	1977 FNL, 640 FEL	Sec 14, T17S, R31E, Unit H
BHL	1650 FNL, 990 FEL	Sec 14, T17S, R31E, Unit H

COG Operating LLC, as Operator, desires that the APD reflect the footages as stated on the surveyor's plat. However, Operator also desires to avoid inadvertently drilling the well to a non-standard location. Therefore, due to the proximity of the plat bottom hole location to the pro-ration unit hard line(s), the attached directional plan is designed to avoid the hard lines by as much as fifty feet; said fifty feet being in either (or both) the north-south and/or east-west directions as applicable.

## MASTER DRILLING PROGRAM

### 1. Geologic Name of Surface Formation

Quaternary

### 2. Estimated Tops of Important Geologic Markers:

Quaternary	Surface
Rustler	628'
Top of Salt	801'
Base of Salt	1771'
Yates	1958'
Seven Rivers	2293'
Queen	2915'
Grayburg	3345'
San Andres	3697'
Glorietta	5240'
Paddock	5299'
Blinbry	5736'
Tubb	6700'

### 3. Estimated Depths of Anticipated Fresh Water, Oil and Gas

Water Sand	150'	Fresh Water
Grayburg	3345'	Oil/Gas
San Andres	3697'	Oil/Gas
Glorieta	5240'	Oil/Gas
Paddock	5299'	Oil/Gas
Blinbry	5736'	Oil/Gas
Tubb	6700'	Oil/Gas

No other formations are expected to give up oil, gas or fresh water in measurable quantities. Setting 13 3/8" casing to ~~650'~~ and circulating cement back to the surface will protect the surface fresh water sand. The Salt Section will be protected by setting 8 5/8" casing to ~~1800'~~ and circulating cement, in a single or multi-stage job and/or with an ECP, back to the surface. Any shallower zones above TD, which contain commercial quantities of oil and/or gas, will have cement circulated across them. This will be achieved by cementing, with a single or multi-stage job, the 5 1/2" production casing back 200' into the intermediate casing, (but calculated to surface) to be run at TD. If wellbore conditions arise that require immediate action and/or a change to this program, COG Operating LLC personnel will always react to protect the wellbore and/or the environment.

See  
COA

See  
COA

#### 4. Casing Program

See  
COA

Hole Size	Interval	OD Casing	Weight	Grade	Jt., Condition	Jt.	burst/collapse/tension
17 1/2" <del>675</del>	0- <del>650</del>	13 3/8"	48#	H-40orJ-55	New	ST&C	8.71/3.724/14.91
11" <del>2000</del>	0- <del>1800</del>	8 5/8"	24or32#	J-55	New	ST&C	2.91/1.46/5.65
7 7/8"	0-T.D.	5 1/2"	15.5 or 17#	J-55orL80	New	LT&C	1.71/1.574/2.20

#### 5. Cement Program

13 3/8" Surface Casing:

Class C, 475 sx w/ 2% CaCl<sub>2</sub>, 0.25 pps CF, yield-1.32, back to surface 100% excess

8 5/8" Intermediate Casing:

##### 11" Hole:

**Single Stage:** LEAD 350 sx 50:50:10 C:Poz:Gel w/ 5% Salt +0.25% CF, yield-2.45 + TAIL 200 sx Class C w/2% CaCl<sub>2</sub>, yield-1.32, back to surface. 145% excess

**Multi-Stage:** Stage 1: 350 sx Class C, w/2% CaCl<sub>2</sub>, yield - 1.32. 40% excess  
Stage 2: 200 sx Class C w/2% CaCl<sub>2</sub>, yield - 1.32, back to surface, 108% excess  
Multi stage tool to be set at approximately, depending on hole conditions, ~~500'~~<sup>725'</sup> (50' below the surface casing). Cement volumes will be adjusted proportionately for depth changes of multi stage tool.

See  
COA

5 1/2" Production Casing:

**Single Stage:** LEAD 500 sx 35:65:6 C:Poz:Gel w/ 5% Salt + 5 pps LCM + 0.2% SMS + 0.3% FL-52A + 0.125 pps CF, yield-2.05 + TAIL 400 sx 50:50:2 C:Poz:Gel w/ 5% Salt + 3 pps LCM + 0.6% SMS + 1% FL-25 + 1% BA-58 + 0.3% FL-52A + 0.125 pps CF, yield-1.37, to 200' minimum tie back to intermediate casing. 44.4% open hole excess, cement calculated back to surface.

**Multi-Stage:** Stage 1: (Assumed TD of 6700') 500 sx 50:50:2, C:Poz:Gel w/ 5% Salt + 3 pps LCM + 0.6% SMS + 1% FL-25 + 1% BA-58 + 0.3% FL-52A + 0.125 pps CF, yield - 1.37, 7% excess; minimum volume, will be adjusted up after caliper is

See  
COA

run. Stage 2: LEAD 450 sx 50:50:2  
C:Poz:Gel w/ 5% Salt + 3 pps LCM + 0.6%  
SMS + 1% FL-25 + 1% BA-58 + 0.3% FL-  
52A + 0.125 pps CF, yield - 1.37, + TAIL  
250 sx Class C w/ 0.3% R-3 + 1.5% CD-32,  
yield - 1.02 152% open hole excess, cement  
calculated back to surface. Multi stage tool  
to be set at approximately, depending on  
hole conditions, 3000'. Cement volumes  
will be adjusted proportionately for depth  
changes of multi stage tool, assumption for  
tool is water flow.

## 6. Minimum Specifications for Pressure Control

The blowout preventer equipment (BOP) shown in Exhibit #9 will consist of a double ram-type (2000 psi WP) preventer, and in some cases possibly a 2000 psi Hydril type annular preventer as provided for in Onshore Order #2. This unit will be hydraulically operated and the ram type preventer will be equipped with blind rams on top of 4 1/2" drill pipe rams on the bottom. A 13-5/8" or 11" BOP will be used, depending on the rig selected, during the drilling of the well. The BOP will be nipped up on the 13 3/8" surface casing with BOP equipment and tested to 2000 psi. When 11" BOP is used the special drilling flange will be utilized on the 13-3/8" head to allow testing the BOP with a retrievable test plug. After setting 8-5/8" the BOP will then be nipped up on the 8 5/8" intermediate casing and tested by a third party to 2000 psi and used continuously until total depth is reached. Pipe rams will be operationally checked each 24-hour period. Blind rams will be operationally checked on each trip out of the hole. These checks will be noted on the daily tour sheets. Other accessories to the BOP equipment (Exhibit #10) will include a Kelly cock and floor safety valve, choke lines and a choke manifold (Exhibit #11) with a 2000 psi WP rating.

The majority of the rigs currently in use have a 13-5/8" BOP, so no special provision is needed for most wells in the area for conventionally testing the BOP with a test plug. However, due to the vagaries of rig scheduling, it might be that one of the few rigs with 11" BOP's might be called upon to drill any specific well in the area. Note that intermediate hole size is always 11". Therefore, COG Operating LLC respectfully requests a variance to the requirement of 13-5/8" BOP on 13-3/8" casing. When that circumstance is encountered the special flange will be utilized to allow testing the entire BOP with a test plug, without subjecting the casing to test pressure. The special flange also allows the return to full-open capability if desired. See COR

**7. Types and Characteristics of the Proposed Mud System**

The well will be drilled to TD with a combination of brine, cut brine and polymer mud system. The applicable depths and properties of this system are as follows:

DEPTH	TYPE	WEIGHT	VISCOSITY	WATERLOSS
0-650' <del>615'</del>	Fresh Water	8.5	28	N.C.
<del>650-1800'</del> 2000'	Brine	10	30	N.C.
1800'-TD	Cut Brine	8.7-9.1	29	N.C.

Sufficient mud materials will be kept at the well site to maintain mud properties and meet minimum lost circulation and weight increase requirements at all times.

**8. Auxiliary Well Control and Monitoring Equipment**

- A. Kelly cock will be kept in the drill string at all times.
- B. A full opening drill pipe-stabbing valve with proper drill pipe connections will be on the rig floor at all times.

**9. Logging, Testing and Coring Program *See COA***

- A. The electric logging program will consist of GR-Dual Laterolog, Spectral Density, Dual Spaced Neutron, CSNG Log and will be run from TD to 8 5/8" casing shoe.
- B. Drill Stem test is not anticipated.
- C. No conventional coring is anticipated.
- D. Further testing procedures will be determined after the 5 1/2" production casing has been cemented at TD, based on drill shows and log evaluation.

**10. Abnormal Conditions, Pressure, Temperatures and Potential Hazards**

No abnormal pressures or temperatures are anticipated. The estimated bottom hole at TD is 110 degrees and the estimated maximum bottom hold pressure is 2300 psig. Measurable gas volumes or Hydrogen Sulfide levels have not been encountered during drilling operations in this area, although a Hydrogen Sulfide Drilling Operation Plan is attached to this program. No major loss of circulation zones has been reported in offsetting wells.

**11. Anticipated Starting Date and Duration of Operations**

Road and location work will not begin until approval has been received from the BLM. As this is a Master Drilling plan, please refer to the Form 3160-3 for the anticipated start date. Once commenced, drilling operations should be finished in approximately 12 days. If the well is productive, an additional 30 days will be required for completion and testing before a decision is made to install permanent facilities.



Scientific Drilling  
Planning Report



Database:	EDM 5000 1 Single User Db	Local Co-ordinate Reference:	Site Skelly Unit #665
Company:	COG Operating LLC	TVD Reference:	Ground Elev @ 3926 00ft (Rig ?)
Project:	Eddy County, NM (NAN27 NME)	MD Reference:	Ground Elev @ 3926 00ft (Rig ?)
Site:	Skelly Unit #665	North Reference:	Grid
Well:	Skelly Unit #665	Survey Calculation Method:	Minimum Curvature
Wellbore:	OH		
Design:	Plan #1 - 7-7/8" Hole		

Project:	Eddy County, NM (NAN27 NME)		
Map System:	US State Plane 1927 (Exact solution)	System Datum:	Mean Sea Level
Geo Datum:	NAD 1927 (NADCON CONUS)		
Map Zone:	New Mexico East 3001		

Site:	Skelly Unit #665		
Site Position:	Northing:	668,342.70 ft	Latitude: 32° 50' 10.899 N
From: Map	Easting:	653,592.20 ft	Longitude: 103° 49' 59.796 W
Position Uncertainty:	0.00 ft	Slot Radius: 0"	Grid Convergence: 0.27°

Well:	Skelly Unit #665		
Well Position	+N/-S	0.00 ft	Northing: 668,342.70 ft
	+E/-W	0.00 ft	Easting: 653,592.20 ft
Position Uncertainty	0.00 ft	Wellhead Elevation:	Ground Level: 3,926.00 ft

Wellbore:	OH		
Magnetics	Model Name	Sample Date	Declination
	IGRF200510	2009/11/12	7.93
			Dip Angle
			60.77
			Field Strength
			49,142

Design:	Plan #1 - 7-7/8" Hole		
Audit Notes:			
Version:	Phase:	PLAN	Tie On Depth: 0.00
Vertical Section:	Depth From (TVD)	+N/-S	+E/-W
	(ft)	(ft)	(ft)
	0.00	0.00	0.00
			Direction
			312.64

Plan Sections										
Measured	Inclination	Azimuth	Vertical	+N/-S	+E/-W	Dogleg	Build	Turn	TFO	Target
Depth	(°)	(°)	Depth	(ft)	(ft)	Rate	Rate	Rate	(°)	
(ft)			(ft)			(°/100ft)	(°/100ft)	(°/100ft)		
0.00	0.00	0.00	0.00	0.00	0.00	0.00	0.00	0.00	0.00	
1,950.00	0.00	0.00	1,950.00	0.00	0.00	0.00	0.00	0.00	0.00	
2,421.49	9.43	312.64	2,419.37	26.22	-28.48	2.00	2.00	0.00	312.64	
4,784.69	9.43	312.64	4,750.63	288.48	-313.32	0.00	0.00	0.00	0.00	
5,256.19	0.00	0.00	5,220.00	314.70	-341.80	2.00	-2.00	0.00	180.00	PP-SU #665
7,136.19	0.00	0.00	7,100.00	314.70	-341.80	0.00	0.00	0.00	0.00	PBHL-SU #665





Scientific Drilling  
Planning Report



Database:	EDM 5000 1: Single User Db	Local Co-ordinate Reference:	Site Skelly Unit #665
Company:	COG Operating LLC	TVD Reference:	Ground Elev @ 3926.00ft (Rig ?)
Project:	Eddy County, NM (NAN27 NME)	MD Reference:	Ground Elev @ 3926.00ft (Rig ?)
Site:	Skelly Unit #665	North Reference:	Grid
Well:	Skelly Unit #665	Survey Calculation Method:	Minimum Curvature
Wellbore:	OH		
Design:	Plan #1 - 7-7/8" Hole		

Planned Survey										
Measured Depth (ft)	Inclination (°)	Azimuth (°)	Vertical Depth (ft)	+N/-S (ft)	+E/-W (ft)	Vertical Section (ft)	Dogleg Rate (°/100ft)	Build Rate (°/100ft)	Turn Rate (°/100ft)	
0.00	0.00	0.00	0.00	0.00	0.00	0.00	0.00	0.00	0.00	
East HL-SU #665 - North HL-SU #665										
1,850.00	0.00	0.00	1,850.00	0.00	0.00	0.00	0.00	0.00	0.00	
8-5/8" Casing										
1,950.00	0.00	0.00	1,950.00	0.00	0.00	0.00	0.00	0.00	0.00	
KOP Start Build 2.00°/100'										
2,000.00	1.00	312.64	2,000.00	0.30	-0.32	0.44	2.00	2.00	0.00	
2,100.00	3.00	312.64	2,099.93	2.66	-2.89	3.93	2.00	2.00	0.00	
2,200.00	5.00	312.64	2,199.68	7.38	-8.02	10.90	2.00	2.00	0.00	
2,300.00	7.00	312.64	2,299.13	14.46	-15.71	21.35	2.00	2.00	0.00	
2,400.00	9.00	312.64	2,398.15	23.89	-25.95	35.27	2.00	2.00	0.00	
2,421.49	9.43	312.64	2,419.37	26.22	-28.48	38.71	2.00	2.00	0.00	
EOC hold 9.43°										
2,500.00	9.43	312.64	2,496.81	34.93	-37.94	51.57	0.00	0.00	0.00	
2,600.00	9.43	312.64	2,595.46	46.03	-50.00	67.96	0.00	0.00	0.00	
2,700.00	9.43	312.64	2,694.11	57.13	-62.05	84.34	0.00	0.00	0.00	
2,800.00	9.43	312.64	2,792.76	68.23	-74.10	100.73	0.00	0.00	0.00	
2,900.00	9.43	312.64	2,891.41	79.32	-86.15	117.11	0.00	0.00	0.00	
3,000.00	9.43	312.64	2,990.06	90.42	-98.21	133.49	0.00	0.00	0.00	
3,100.00	9.43	312.64	3,088.71	101.52	-110.26	149.88	0.00	0.00	0.00	
3,200.00	9.43	312.64	3,187.35	112.62	-122.31	166.26	0.00	0.00	0.00	
3,300.00	9.43	312.64	3,286.00	123.71	-134.37	182.65	0.00	0.00	0.00	
3,400.00	9.43	312.64	3,384.65	134.81	-146.42	199.03	0.00	0.00	0.00	
3,500.00	9.43	312.64	3,483.30	145.91	-158.47	215.41	0.00	0.00	0.00	
3,600.00	9.43	312.64	3,581.95	157.01	-170.53	231.80	0.00	0.00	0.00	
3,700.00	9.43	312.64	3,680.60	168.10	-182.58	248.18	0.00	0.00	0.00	
3,800.00	9.43	312.64	3,779.25	179.20	-194.63	264.57	0.00	0.00	0.00	
3,900.00	9.43	312.64	3,877.90	190.30	-206.69	280.95	0.00	0.00	0.00	
4,000.00	9.43	312.64	3,976.54	201.40	-218.74	297.33	0.00	0.00	0.00	
4,100.00	9.43	312.64	4,075.19	212.49	-230.79	313.72	0.00	0.00	0.00	
4,200.00	9.43	312.64	4,173.84	223.59	-242.85	330.10	0.00	0.00	0.00	
4,300.00	9.43	312.64	4,272.49	234.69	-254.90	346.49	0.00	0.00	0.00	
4,400.00	9.43	312.64	4,371.14	245.79	-266.95	362.87	0.00	0.00	0.00	
4,500.00	9.43	312.64	4,469.79	256.88	-279.01	379.25	0.00	0.00	0.00	
4,600.00	9.43	312.64	4,568.44	267.98	-291.06	395.64	0.00	0.00	0.00	
4,700.00	9.43	312.64	4,667.08	279.08	-303.11	412.02	0.00	0.00	0.00	
4,784.69	9.43	312.64	4,750.63	288.48	-313.32	425.90	0.00	0.00	0.00	
Start Drop 2.00°/100'										
4,800.00	9.12	312.64	4,765.74	290.15	-315.14	428.37	2.00	-2.00	0.00	
4,900.00	7.12	312.64	4,864.73	299.72	-325.53	442.50	2.00	-2.00	0.00	
5,000.00	5.12	312.64	4,964.16	306.95	-333.38	453.16	2.00	-2.00	0.00	
5,100.00	3.12	312.64	5,063.89	311.82	-338.67	460.35	2.00	-2.00	0.00	
5,200.00	1.12	312.64	5,163.82	314.33	-341.39	464.06	2.00	-2.00	0.00	
5,256.19	0.00	0.00	5,220.00	314.70	-341.80	464.61	2.00	-2.00	0.00	
EOC hold 0.00° PP-SU #665										
7,136.19	0.00	0.00	7,100.00	314.70	-341.80	464.61	0.00	0.00	0.00	
PBHL-SU #665										



Scientific Drilling  
Planning Report



Database:	EDM 5000.1 Single User Db	Local Co-ordinate Reference:	Site Skelly Unit #665
Company:	COG Operating LLC	TVD Reference:	Ground Elev @ 3926.00ft (Rig ?)
Project:	Eddy County NM (NAN27 NME)	MD Reference:	Ground Elev @ 3926.00ft (Rig ?)
Site:	Skelly Unit #665	North Reference:	Grid
Well:	Skelly Unit #665	Survey Calculation Method:	Minimum Curvature
Wellbore:	OH		
Design:	Plan #1 - 7-7/8" Hole		

Design Targets									
Target Name	hit/miss target	Dip Angle	Dip Dir	TVD	+N/-S	+E/-W	Northing	Easting	
Shape		(°)	(°)	(ft)	(ft)	(ft)	(ft)	(ft)	
									Latitude Longitude
East HL-SU #665		0 00	0 00	0 00	324.70	-351.80	668,667.40	653,240.40	32° 50' 14.129 N 103° 50' 3.901 W
- plan misses target center by 478.74ft at 0.00ft MD (0.00 TVD, 0.00 N, 0.00 E)									
- Rectangle (sides W0.00 H200.00 D0.00)									
North HL-SU #665		0 00	0 00	0 00	324.70	-351.80	668,667.40	653,240.40	32° 50' 14.129 N 103° 50' 3.901 W
- plan misses target center by 478.74ft at 0.00ft MD (0.00 TVD, 0.00 N, 0.00 E)									
- Rectangle (sides W200.00 H0.00 D0.00)									
PP-SU #665		0 00	0 00	5,220.00	314.70	-341.80	668,657.40	653,250.40	32° 50' 14.029 N 103° 50' 3.784 W
- plan hits target center									
- Circle (radius 10.00)									
PBHL-SU #665		0 00	0 00	7,100.00	314.70	-341.80	668,657.40	653,250.40	32° 50' 14.029 N 103° 50' 3.784 W
- plan hits target center									
- Circle (radius 10.00)									

Casing Points				
Measured Depth	Vertical Depth	Name	Casing Diameter	Hole Diameter
(ft)	(ft)		(in)	(in)
1,850.00	1,850.00	8-5/8" Casing	8-5/8	12-1/4

Plan Annotations				
Measured Depth	Vertical Depth	Local Coordinates		Comment
(ft)	(ft)	+N/-S (ft)	+E/-W (ft)	
1,950.00	1,950.00	0.00	0.00	KOP Start Build 2.00°/100'
2,421.49	2,419.37	26.22	-28.48	EOC hold 9.43°
4,784.69	4,750.63	288.48	-313.32	Start Drop 2.00°/100'
5,256.19	5,220.00	314.70	-341.80	EOC hold 0.00°



Scientific Drilling for COG Operating LLC  
Site: Eddy County, NM (NAN27 NME)  
Well: Skelly Unit #665  
Wellbore: OH  
Design: Plan #1 - 7-7/8" Hole



Scientific Drilling

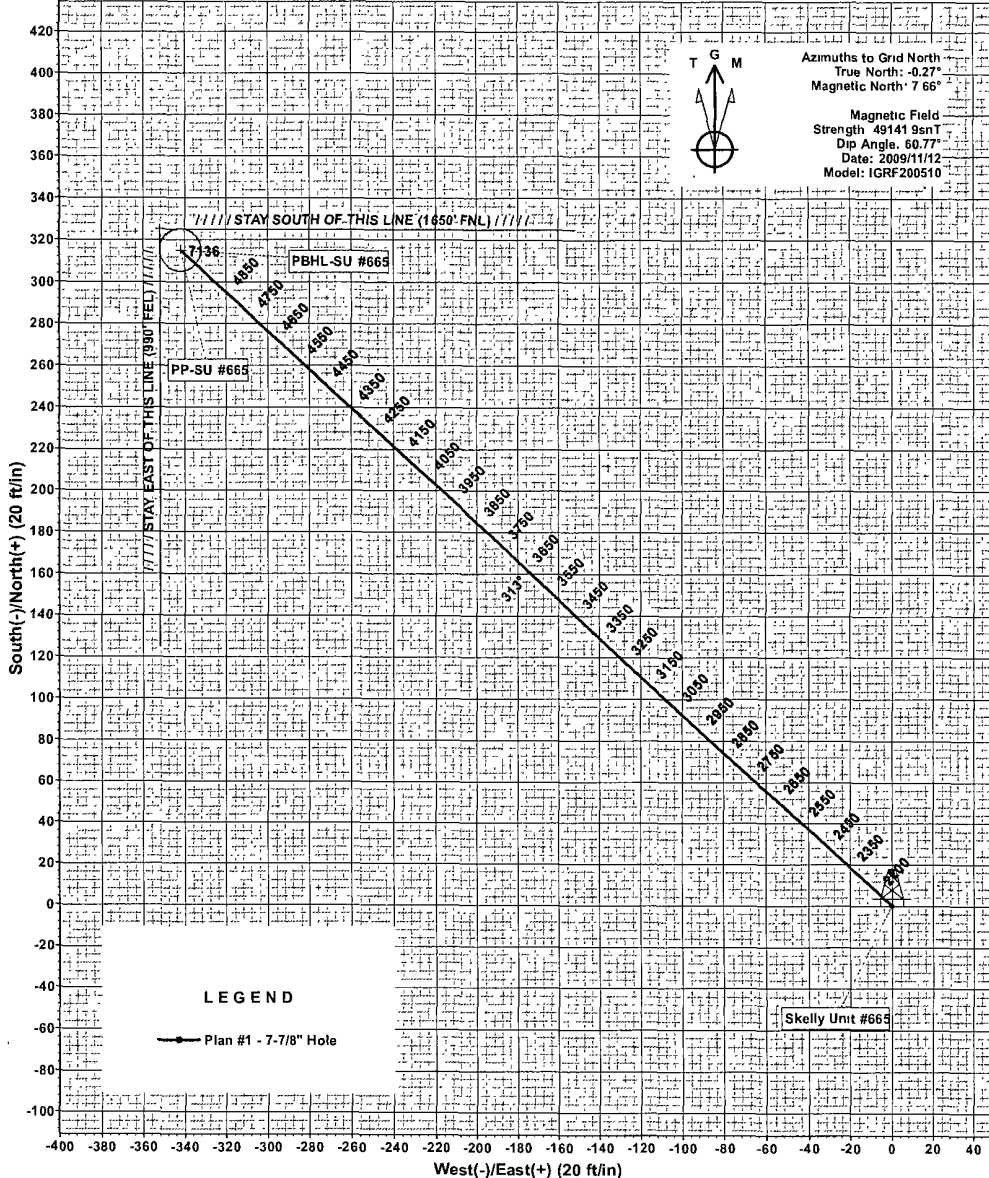
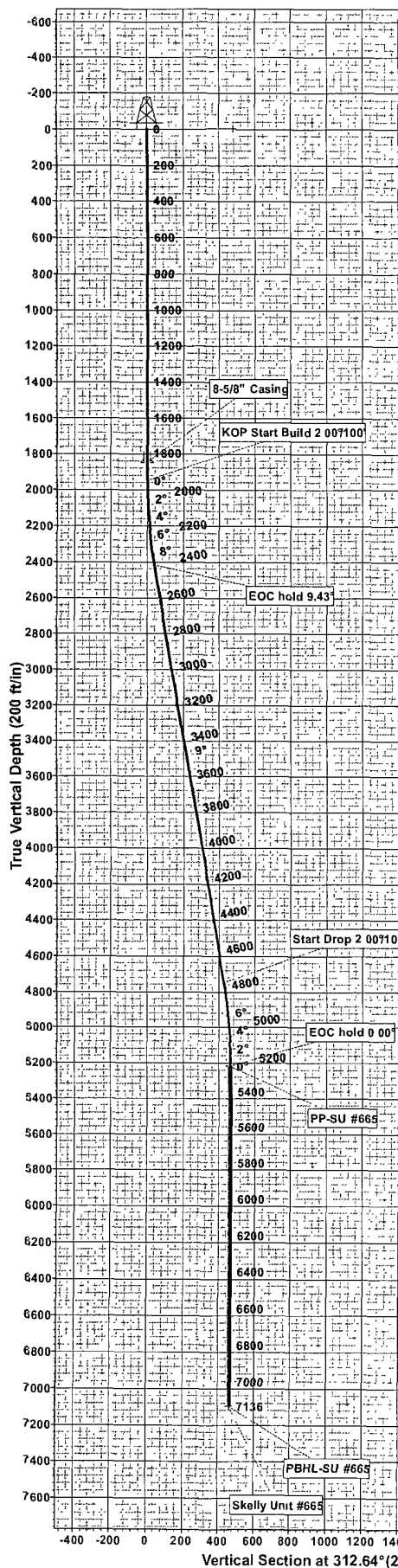

WELLBORE TARGET DETAILS (MAP CO-ORDINATES)									
Name	TVD	+N/-S	+E/-W	Northing	Easting	Latitude	Longitude	Shape	
East HL-SU #665	0.00	324.70	-351.80	668667.40	653240.40	32° 50' 14.129 N	103° 50' 3.901 W	Rectangle (Sides: L 0.00 W 0.00)	
North HL-SU #665	0.00	324.70	-351.80	668667.40	653240.40	32° 50' 14.129 N	103° 50' 3.901 W	Rectangle (Sides: L 0.00 W 200.00)	
PP-SU #665	5220.00	314.70	-341.80	668657.40	653250.40	32° 50' 14.029 N	103° 50' 3.784 W	Circle (Radius: 10.00)	
PBHL-SU #665	7100.00	314.70	-341.80	668657.40	653250.40	32° 50' 14.029 N	103° 50' 3.784 W	Circle (Radius: 10.0 0)	

SECTION DETAILS									
Sec	MD	Inc	Azi	TVD	+N/-S	+E/-W	Dleg	TFace	Vsect Target
1	0.00	0.00	0.00	0.00	0.00	0.00	0.00	0.00	0.00
2	1950.00	0.00	0.00	1950.00	0.00	0.00	0.00	0.00	0.00
3	3242.19	9.43	312.64	2419.37	26.22	-28.48	2.00	312.64	38.71
4	4784.69	9.43	312.64	4750.63	288.48	-313.32	0.00	0.00	425.90
5	5256.19	0.00	0.00	5220.00	314.70	-341.80	2.00	180.00	464.61 PP-SU #665
6	7136.19	0.00	0.00	7100.00	314.70	-341.80	0.00	0.00	464.61 PBHL-SU #665

#### WELL DETAILS: Skelly Unit #665

		Ground Level		3926.00	
+N/-S	+E/-W	Northing	Easting	Latitude	Longitude
0.00	0.00	668342.70	653592.20	32° 50' 10.899 N	103° 49' 59.796 W

PROJECT DETAILS: Eddy County, NM (NAN27 NME)		Plan: Plan #1 - 7-7/8" Hole (Skelly Unit #665/OH)	
Geodetic System: US State Plane 1927 (Exact solution)		Created By: Julio Pina	
Datum: NAD 1927 (NADCON CONUS)		Date: 12-Nov-09	
Ellipsoid: Clarke 1866		Checked: _____	
Zone: New Mexico East 3001		Date: _____	
System Datum: Mean Sea Level		Reviewed: _____	
		Date: _____	
		Approved: _____	
		Date: _____	

# COG Operating LLC

## Exhibit #9

### BOPE and Choke Schematic

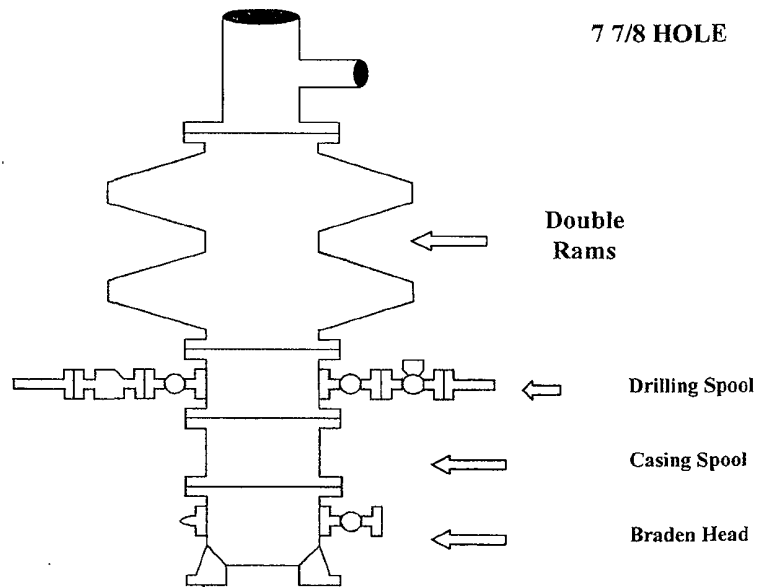

Minimum 4" Nominal choke and kill lines

Choke Manifold Requirement (2000 psi WP)  
No Annular Required

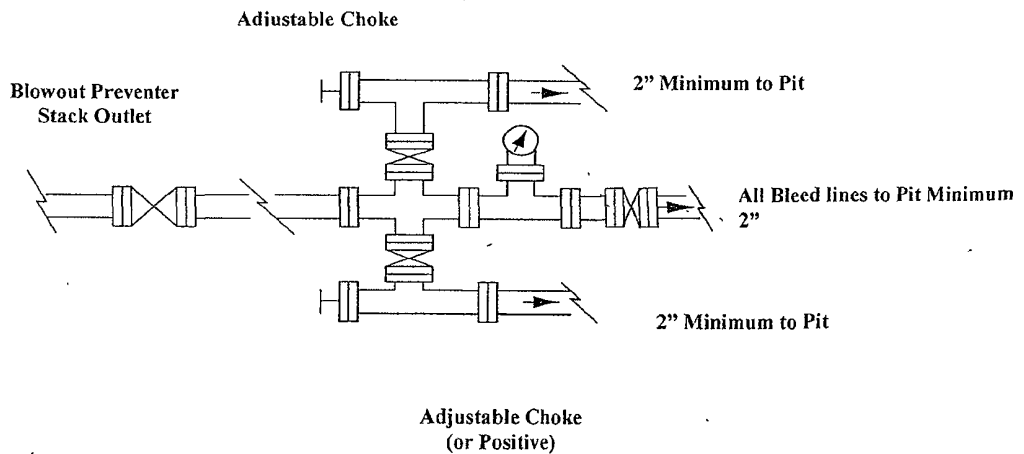

**NOTES REGARDING THE BLOWOUT PREVENTERS**  
**Master Drilling Plan**  
**Eddy County, New Mexico**

1. Drilling nipple to be so constructed that it can be removed without use of a welder through rotary table opening, with minimum I.D. equal to preventer bore.
2. Wear ring to be properly installed in head.
3. Blow out preventer and all fittings must be in good condition, 2000 psi WP minimum.
4. All fittings to be flanged.
5. Safety valve must be available on rig floor at all times with proper connections, valve to be full 2000 psi WP minimum.
6. All choke and fill lines to be securely anchored especially ends of choke lines.
7. Equipment through which bit must pass shall be at least as large as the diameter of the casing being drilled through.
8. Kelly cock on Kelly.
9. Extension wrenches and hands wheels to be properly installed.
10. Blow out preventer control to be located as close to driller's position as feasible.
11. Blow out preventer closing equipment to include minimum 40-gallon accumulator, two independent sources of pump power on each closing unit installation all API specifications.