

SURFACE USE PLAN OF OPERATIONS

Operator Name/Number:	OXY USA Inc.	16696
Lease Name/Number:	Goodnight 27 Federal #5H -	Federal Lease No. NMNM105557
Pool Name/Number:	Undesignated Harroun Ranch Delaware, Northeast	96878
Surface Location:	906 FSL 459 FWL SWSW(M) Sec 27 T23S R29E	
Bottom Hole Location:	400 FNL 660 FWL NWNW(D) Sec 27 T23S R29E	

30-015-39431

1. Existing Roads

- A copy of a USGS "Remuda Basin, NM" quadrangle map is attached showing the proposed location. The well location is spotted on this map, which shows the existing road system.
- The well was staked by Terry J. Asel, Certificate No. 15079 on 1/6/11, certified 2/18/11.
- Directions to Location: At the intersection of Hwy 128 and Hwy 31, go east on Hwy 128 for 4.5 miles. Turn south on CR 793 (Rawhide) for 4.1 miles, turn west on lease road for 3.5 miles. Turn southeast for 0.7 miles, turn south on proposed road for 0.1 miles to location.

2. New or Reconstructed Access Roads:

- A new access road will be built. The access road will run approximately 280.5' south from an existing road to the location. See Exhibit #2.
- The maximum width of the road will be 15'. It will be crowned and made up of 6" of rolled and compacted caliche. Water will be deflected, as necessary, to avoid accumulation and prevent surface erosion.
- Surface material will be native caliche. This material will be obtained from a BLM approved pit nearest in proximity to the location. The average grade will be approximately 1%.
- No cattle guards, grates or fence cuts will be required. No turnouts are planned.
- Blade, water & repair an existing caliche road.

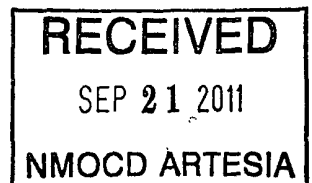

3. Location of Existing Wells:

Existing wells within a one mile radius of the proposed well are shown on Exhibit #3.

4. Location of Existing and/or Proposed Production Facilities.

- In the event the well is found productive, the Goodnight 27 Federal tank battery would be utilized and the necessary production equipment will be installed at the well site. See proposed Production Facilities Layout diagram, Exhibit #4.
- If necessary, electric power poles will be set along side of the access road.
- All flowlines will adhere to API Standards, see Exhibit #4.

5. Location and types of Water Supply.

This well will be drilled using a combination of water mud systems. It will be obtained from commercial water stations in the area and will be hauled to location by transport truck using existing and proposed roads.

6. Construction Materials:

All caliche utilized for the drilling pad and proposed access road will be obtained from an existing BLM approved pit located in the SW/4SE/4 Sec 34 T23S R29E or from prevailing deposits found under the location. Will use BLM recommended use of extra caliche from other locations close by for roads, if available.

7. Methods of Handling Waste Material:

- a. A closed loop system will be utilized consisting of above ground steel tanks and haul-off bins. Disposal of liquids, drilling fluids and cuttings will be disposed of at an approved facility, see C-144 CLEZ.
 - 1. Solids - CRI
 - 2. Liquids - Laguna
- b. All trash, junk, and other waste material will be contained in trash cages or bins to prevent scattering. When the job is completed, all contents will be removed and disposed of in an approved sanitary landfill.
- c. The supplier, including broken sacks, will pick up slats remaining after completion of well.
- d. A Porto-john will be provided for the rig crews. This equipment will be properly maintained during the drilling and completion operations and will be removed when all operations are complete.
- e. Disposal of fluids to be transported will be by the following companies:
TFH Ltd. - Laguna SWD Facility

8. Ancillary Facilities: None needed

9. Well Site Layout

Exhibit #5 shows the proposed well site layout with dimensions of the pad layout and equipment location.

V-Door - South\Southwest Tanks - East\Southeast Pad - 280' X 380'

10. Plans for Surface Reclamation:

- a. After concluding the drilling and/or completion operations, if the well is found non-commercial, the caliche will be removed from the pad and transported to the original caliche pit or used for other drilling locations. The road will be reclaimed as directed by the BLM. The original top soil will again be returned to the pad and contoured, as close as possible, to the original topography.
- b. If the well is deemed commercially productive, caliche from areas of the pad site not required for operations will be reclaimed. The original top soil will be returned to the area of the drill pad not necessary to operate the well. These unused areas of the drill pad will be contoured, as close as possible, to match the original topography, and the area will be seeded with an approved BLM mixture to re-establish vegetation.

11. Surface Ownership

The surface is owned by the U.S. Government and is administered by the BLM. The surface is multiple use with the primary uses of the region for the grazing of livestock and the production of oil and gas. The surface is leased to: Tyson Mahaffey P.O. Box 161 Loving, NM 88256
They will be notified of our intention to drill prior to any activity.

12. Other Information

- a. The vegetation cover is generally sparse consisting of mesquite, yucca, shinnery oak, sandsage and perennial. native range grass. The topsoil is sandy in nature. Wildlife in the area is also sparse consisting of deer, coyotes, rabbits, rodents, reptiles, dove and quail.
- b. There is no permanent or live water in the general proximity of the location.
- c. There are no dwellings within 2 miles of the proposed well site.

d. Cultural Resources Examination - this well is located in the Permian Basin MOA.

Pad + 1/4 mile road	<u>\$1,339.00</u>	281	\$0.15/ft over 1/4 mile	<u>\$0.00</u>	<u>\$1,339.00</u>
Pipeline - up to 1mile	<u>\$1,236.00</u>	2736	\$250 per 1/4 mile	<u>\$0.00</u>	<u>\$1,236.00</u>
Electric Line - up to 1mile	<u>\$618.00</u>	1072	\$0.17/ft over 1 mile	<u>\$0.00</u>	<u>\$618.00</u>
Total	<u>\$3,193.00</u>			<u>\$0.00</u>	<u>\$3,193.00</u>

13. Bond Coverage:

Bond Coverage is Nationwide Bond No. ~~ES0136~~

ESB000226 *BA*

Operators Representatives:

The OXY Permian representatives responsible for ensuring compliance of the surface use plan are listed below.

Scott Hodges
Production Coordinator
1017 W. Stanolind Rd.
Hobbs, NM 88240
Office Phone: 575-397-8211
Cellular: 432-238-4405

Larry Sammons
Production Lead
P.O. Box 50250
Midland, TX 79710
Office Phone: 432-685-5724
Cellular: 432-296-9323

Travis Samford
Drilling Superintendent
P.O. Box 4294
Houston, TX 77210
Office Phone: 713-215-7849
Cellular: 281-684-6897

Calvin (Dusty) Weaver
Operation Specialist
P.O. Box 50250
Midland, TX 79710
Office Phone: 432-685-5723
Cellular: 806-893-3067

Frank Hutton
Drilling Engineering Supervisor
P.O. Box 4294
Houston, TX 77210
Office Phone: 713-366-5325
Cellular: 713-855-4274

Juan Sierra
Drilling Engineer
P.O. Box 4294
Houston, TX 77210
Office Phone: 713-215-7757
Cellular: 832-660-3136

OPERATOR CERTIFICATION

I hereby certify that I, or someone under my direct supervision, have inspected the drill site and access route proposed herein; that I am familiar with the conditions that presently exist; that I have full knowledge of State and Federal laws applicable to this operation; that the statements made in this APD package are, to the best of my knowledge, true and correct; and that the work associated with the operations proposed herein will be performed in conformity with this APD package and the terms and conditions under which it is approved. I also certify that I, or the company I represent, am responsible for the operations conducted under this application. These statements are subject to the provisions of 18 U.S.C. 1001 for the filing of false statements. Executed this 4th day of May, 2011.

Name: Denise Woods Denise Woods
Position: Reservoir Management Team Leader
Address: 5 Greenway Plaza, Suite 110, Houston, TX 77046
Telephone: 713-215-7154
E-mail: (optional): denise_woods@oxy.com
Company: OXY USA Inc.
Field Representative (if not above signatory): Dusty Weaver
Address (if different from above): P.O. Box 50250 Midland, TX 79710
Telephone (if different from above): 432-685-5723
E-mail (if different from above): calvin_weaver@oxy.com

SECTION 27, TOWNSHIP 23 SOUTH, RANGE 29 EAST, N.M.P.M.,
EDDY COUNTY
NEW MEXICO

North Arrow
Basis of Bearings - GPS Geodetic Measurements
NM East Zone (83) North American Datum of 1983

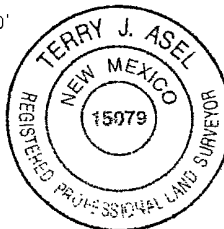
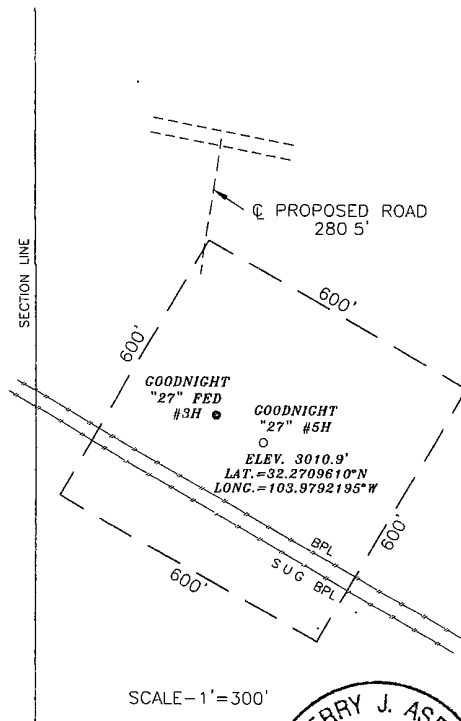

SURVEYORS CERTIFICATE

I, TERRY J. ASEL, NEW MEXICO PROFESSIONAL SURVEYOR NO. 15079, DO HEREBY CERTIFY THAT I CONDUCTED AND AM RESPONSIBLE FOR THIS SURVEY, THAT THIS SURVEY IS TRUE AND CORRECT TO THE BEST OF MY KNOWLEDGE AND BELIEF, AND MEETS THE "MINIMUM STANDARDS FOR SURVEYING IN NEW MEXICO" AS ADOPTED BY THE NEW MEXICO STATE BOARD OF REGISTRATION FOR PROFESSIONAL ENGINEERS AND SURVEYORS.

Terry J. Asel 2/16/2011
Terry J. Asel, N.M. R.P.S. No. 15079

Asel Surveying

P.O. BOX 393 - 310 W TAYLOR
HOBBS NEW MEXICO - 575-393-9146

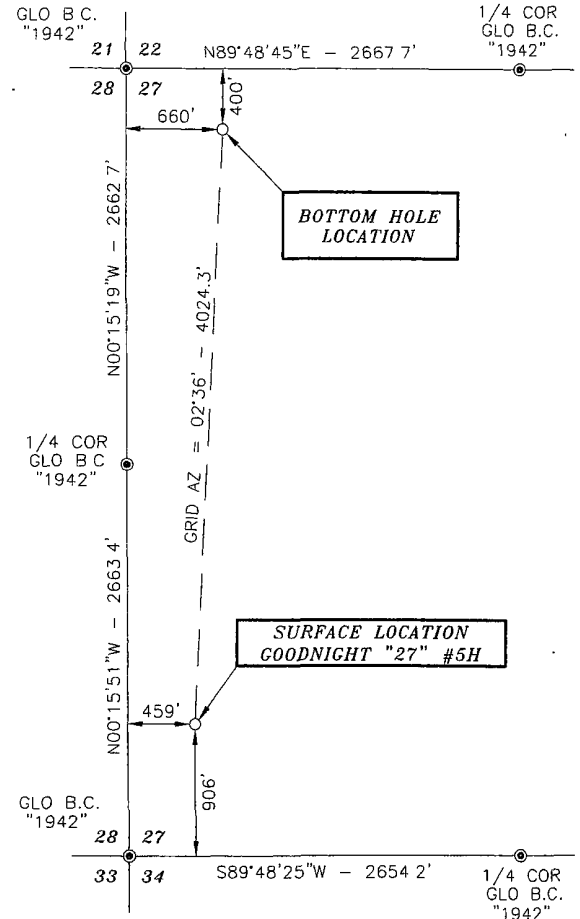
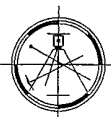

DIRECTIONS
BEGINNING AT THE INTERSECTION OF HWY #128 AND HWY #31, GO EAST ON HWY #128 FOR 4.5 MILES, TURN SOUTH ON EDDY CO. ROAD #793 (RAWHIDE ROAD) FOR 4.1 MILES, TURN WEST ON LEASE ROAD FOR 3.5 MILES, TURN SOUTHEAST FOR 0.7 MILES, TURN SOUTH ON PROPOSED NEW ROAD FOR 0.1 MILES TO LOCATION

LEGEND

● - DENOTES FOUND MONUMENT AS NOTED

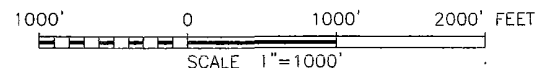

OXY USA INC.

GOODNIGHT "27" #5H LOCATED AT
906' FSL & 459' FWL IN SECTION 27,
TOWNSHIP 23 SOUTH, RANGE 29 EAST,
N.M.P.M., EDDY COUNTY, NEW MEXICO

Survey Date 01/06/11 Sheet 1 of 1 Sheet
W O Number: 110106WL-a Drawn E KA Rev:
Date: 02/17/11 110106WL-a Scale: 1" = 100'

LOCATION VERIFICATION MAP

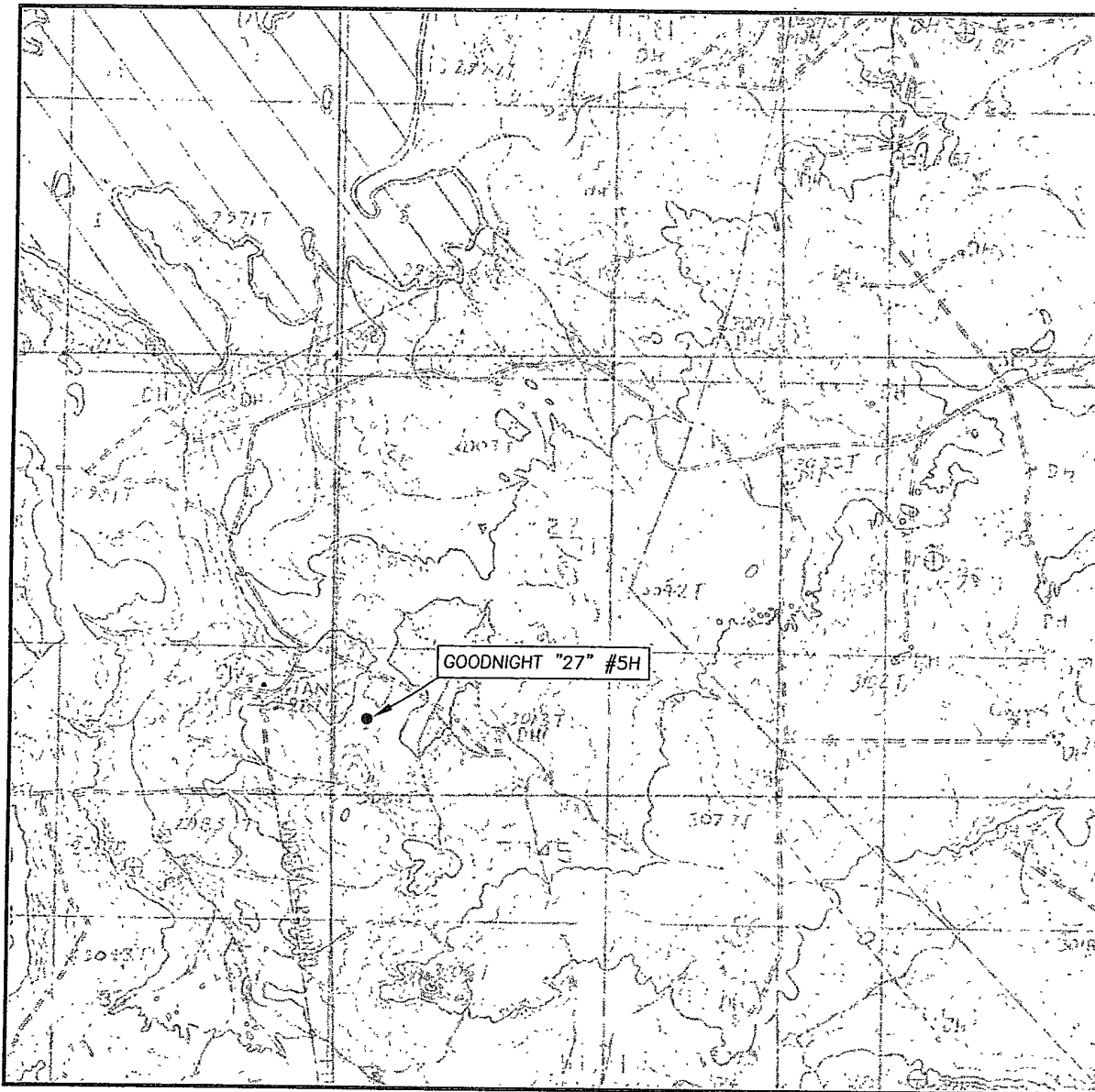

SCALE: 1" = 2000'

CONTOUR INTERVAL: 10'

SEC. 27 TWP. 23-S RGE. 29-E

SURVEY N.M.P.M.

COUNTY EDDY

DESCRIPTION 906' FSL & 459' FWL

ELEVATION 3010.9'

OPERATOR OXY USA INC.

LEASE GOODNIGHT "27" #5H

U.S.G.S. TOPOGRAPHIC MAP
REMUDA BASIN, N.M.

Asel Surveying

P.O. BOX 393 - 310 W TAYLOR
HOBBS, NEW MEXICO - 575-393-9146

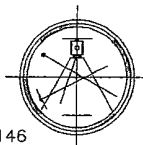

VICINITY MAP

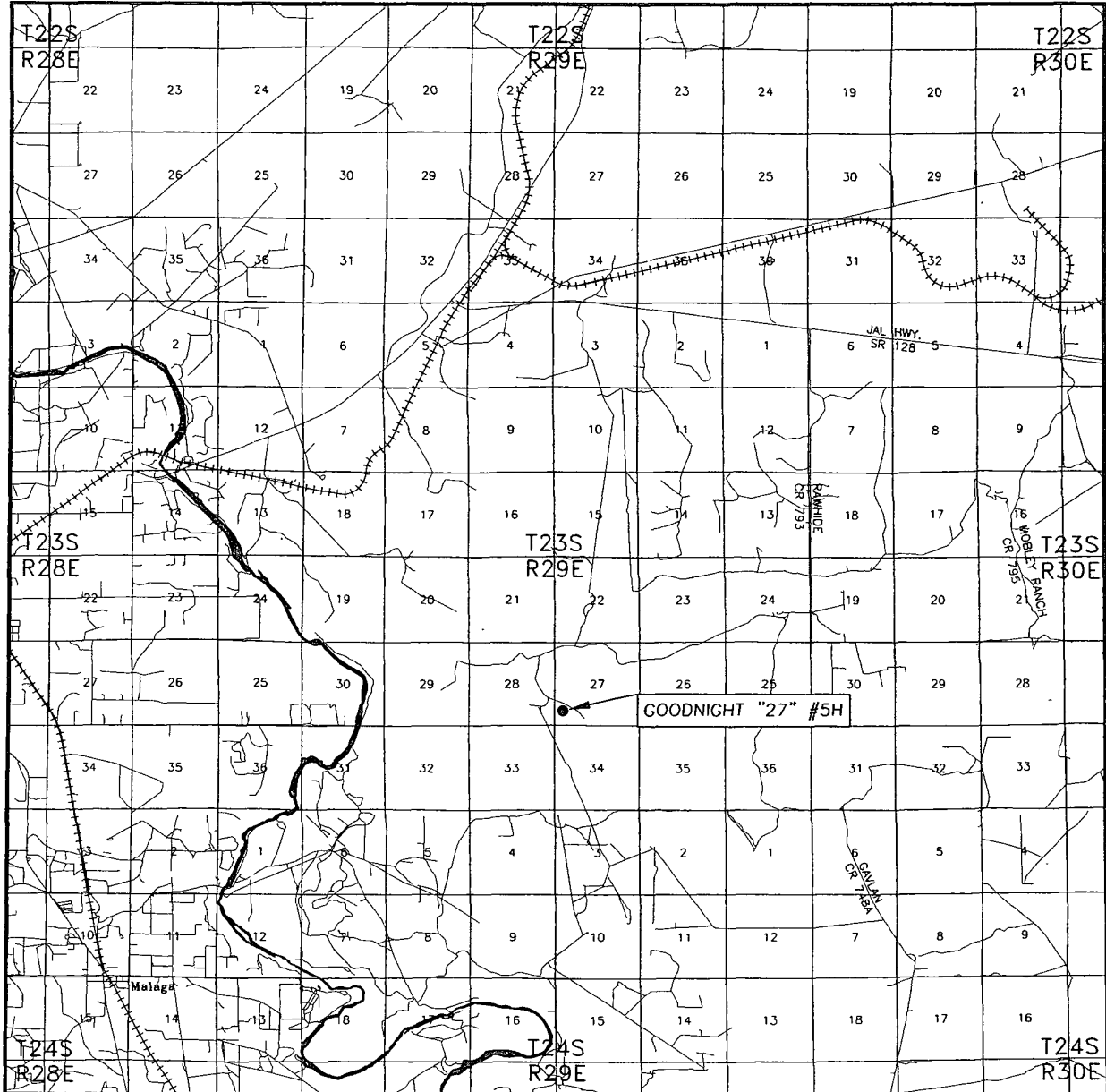

SEC. 27 TWP. 23-S RGE. 29-E
 SURVEY N.M.P.M.
 COUNTY EDDY
 DESCRIPTION 906' FSL & 459' FWL
 ELEVATION 3010.9'
 OPERATOR OXY USA INC.
 LEASE GOODNIGHT "27" #5H

SCALE: 1" = 2 MILES

Asel Surveying

P.O. BOX 393 - 310 W. TAYLOR
 HOBBS, NEW MEXICO - 575-393-9146

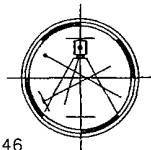

DIRECTIONS BEGINNING AT THE INTERSECTION OF HWY. #128 AND HWY. #31, GO EAST ON HWY. #128 FOR 4.5 MILES, TURN SOUTH ON EDDY CO. ROAD #793 (RAWHIDE ROAD) FOR 4.1 MILES, TURN WEST ON LEASE ROAD FOR 3.5 MILES, TURN SOUTHEAST FOR 0.7 MILES, TURN SOUTH ON PROPOSED NEW ROAD FOR 0.1 MILES TO LOCATION.

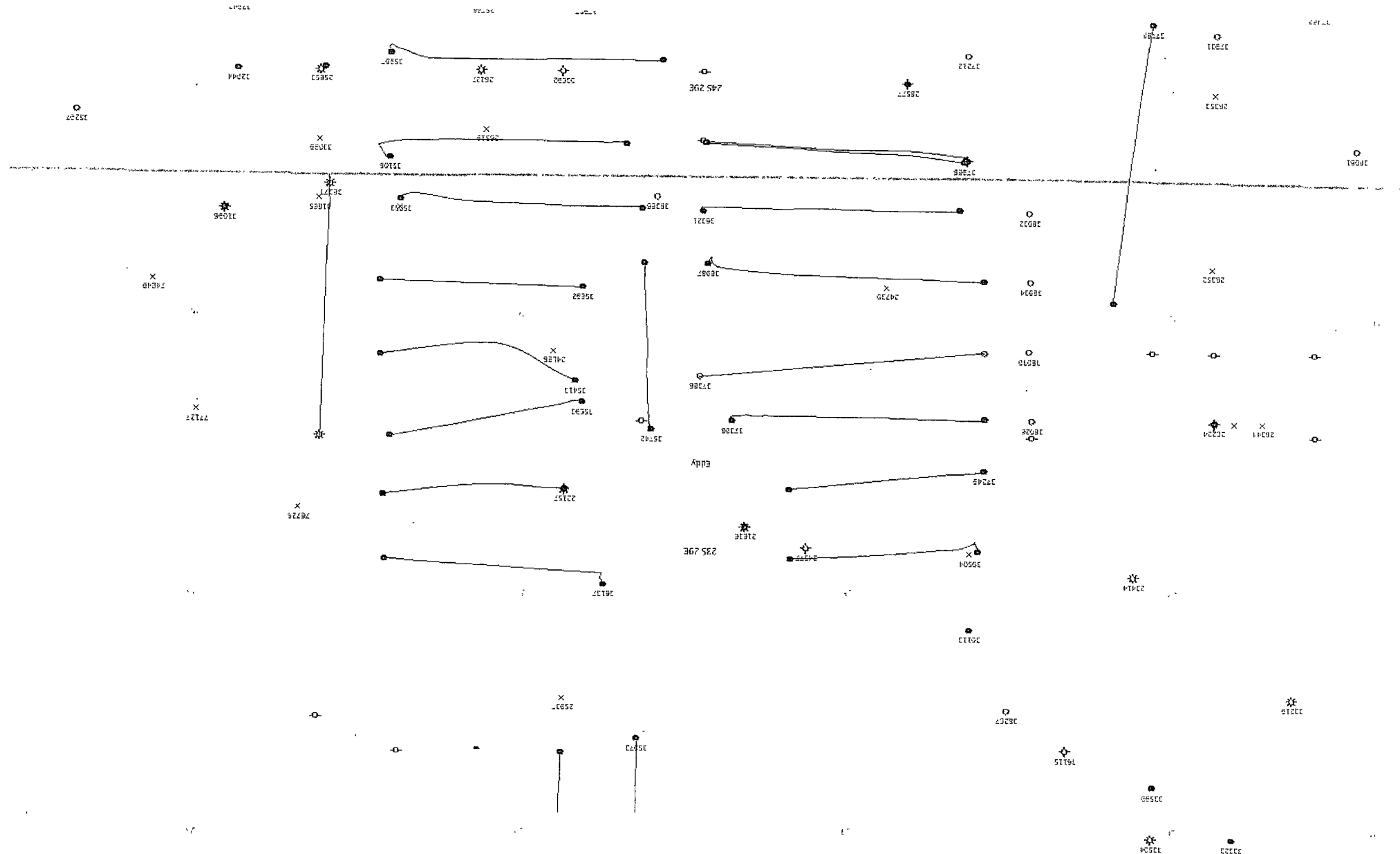

19

20

24

25

30

T23S
R29E

31

32

36

6

5

2

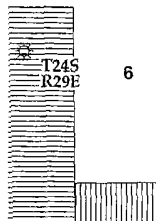

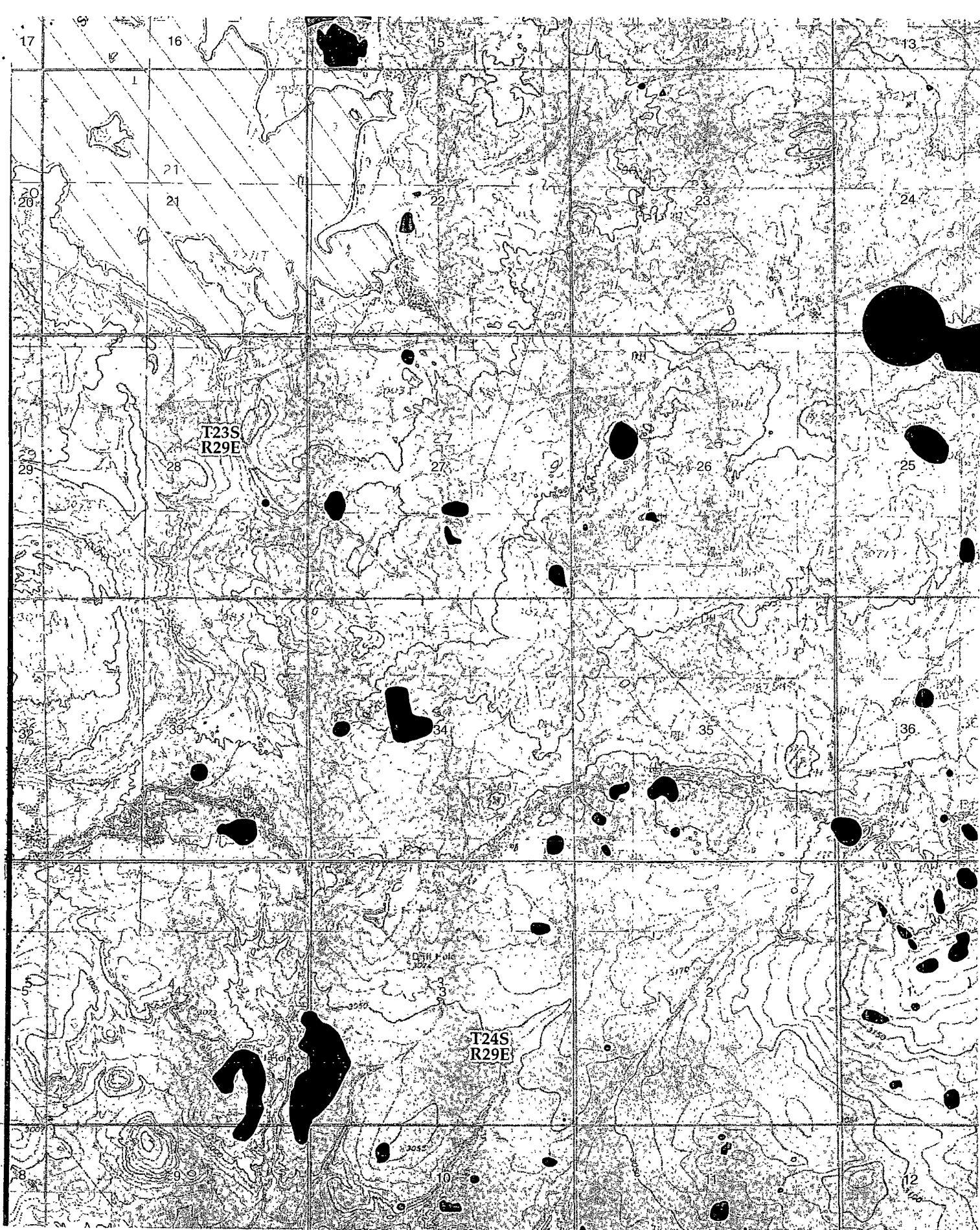

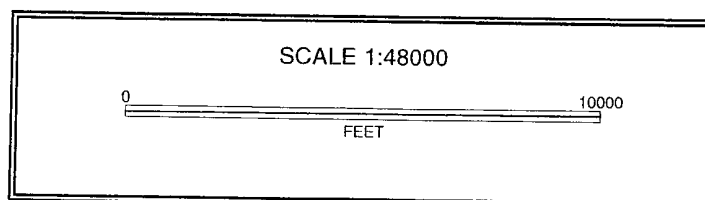
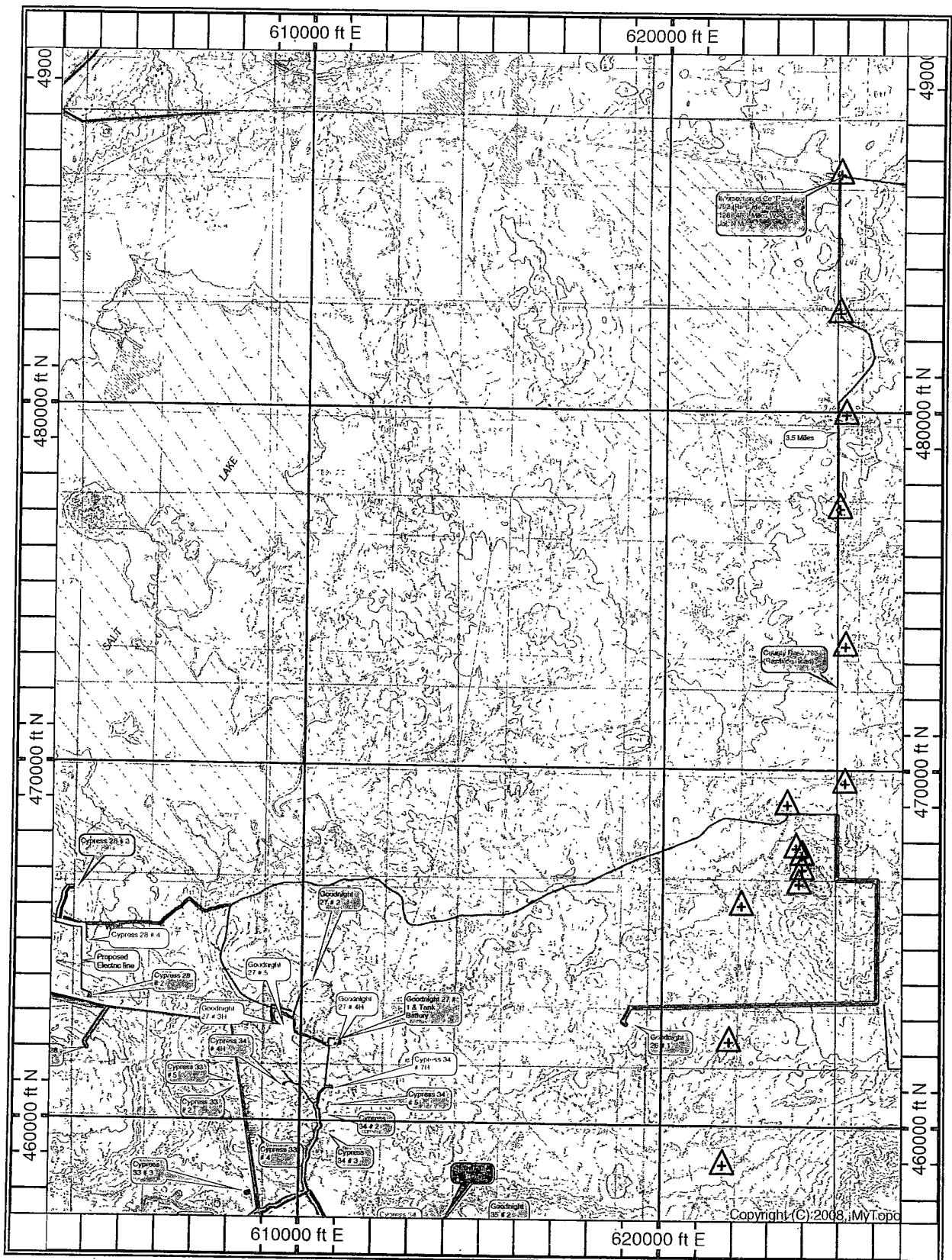

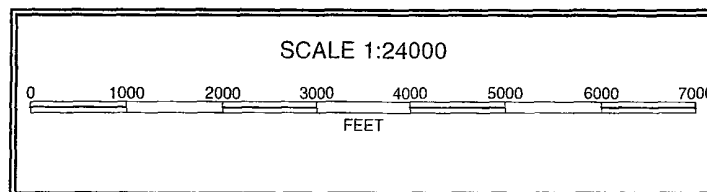
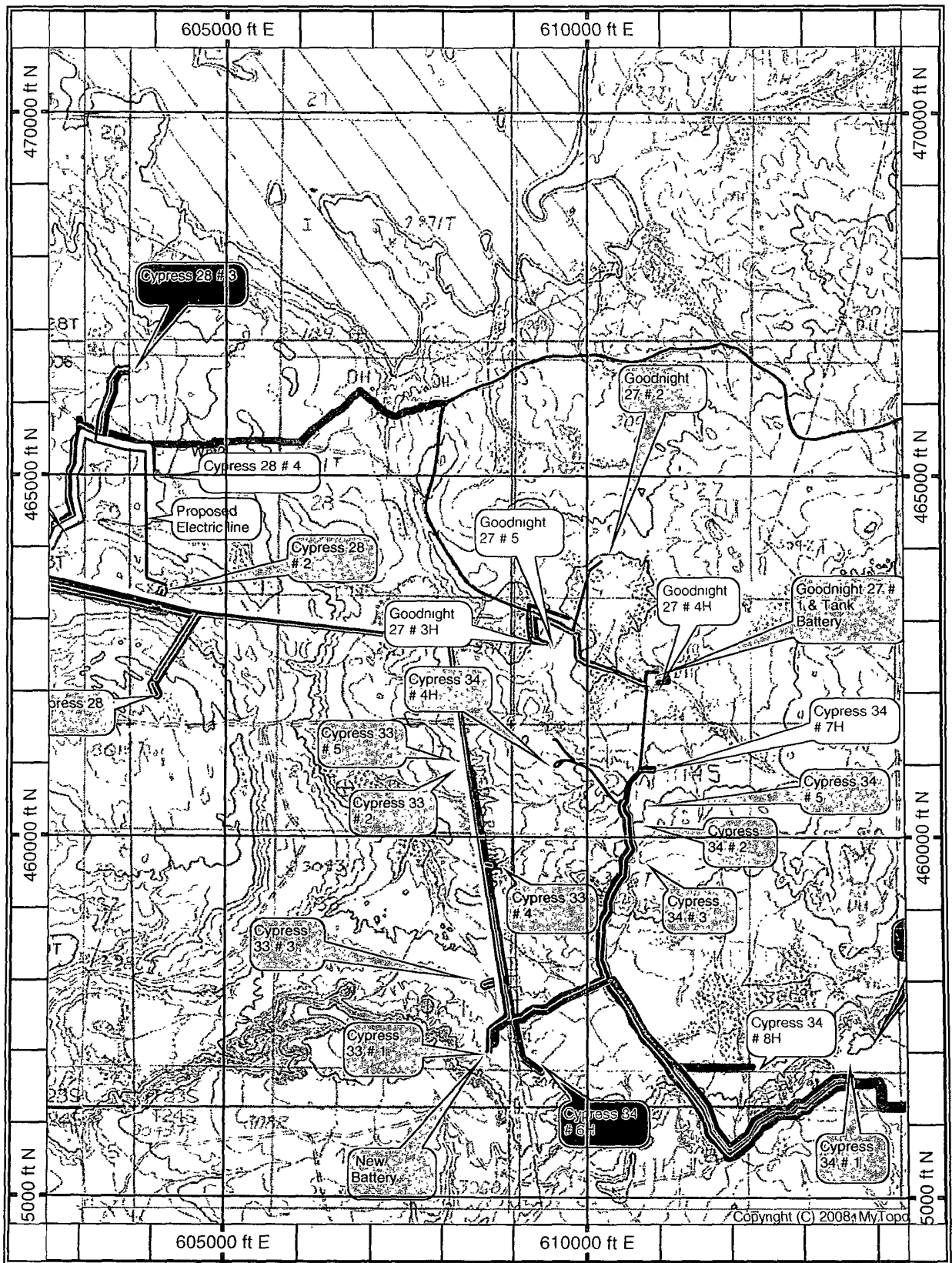

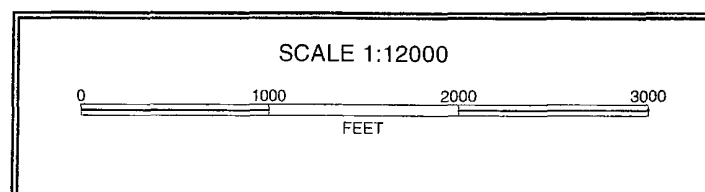
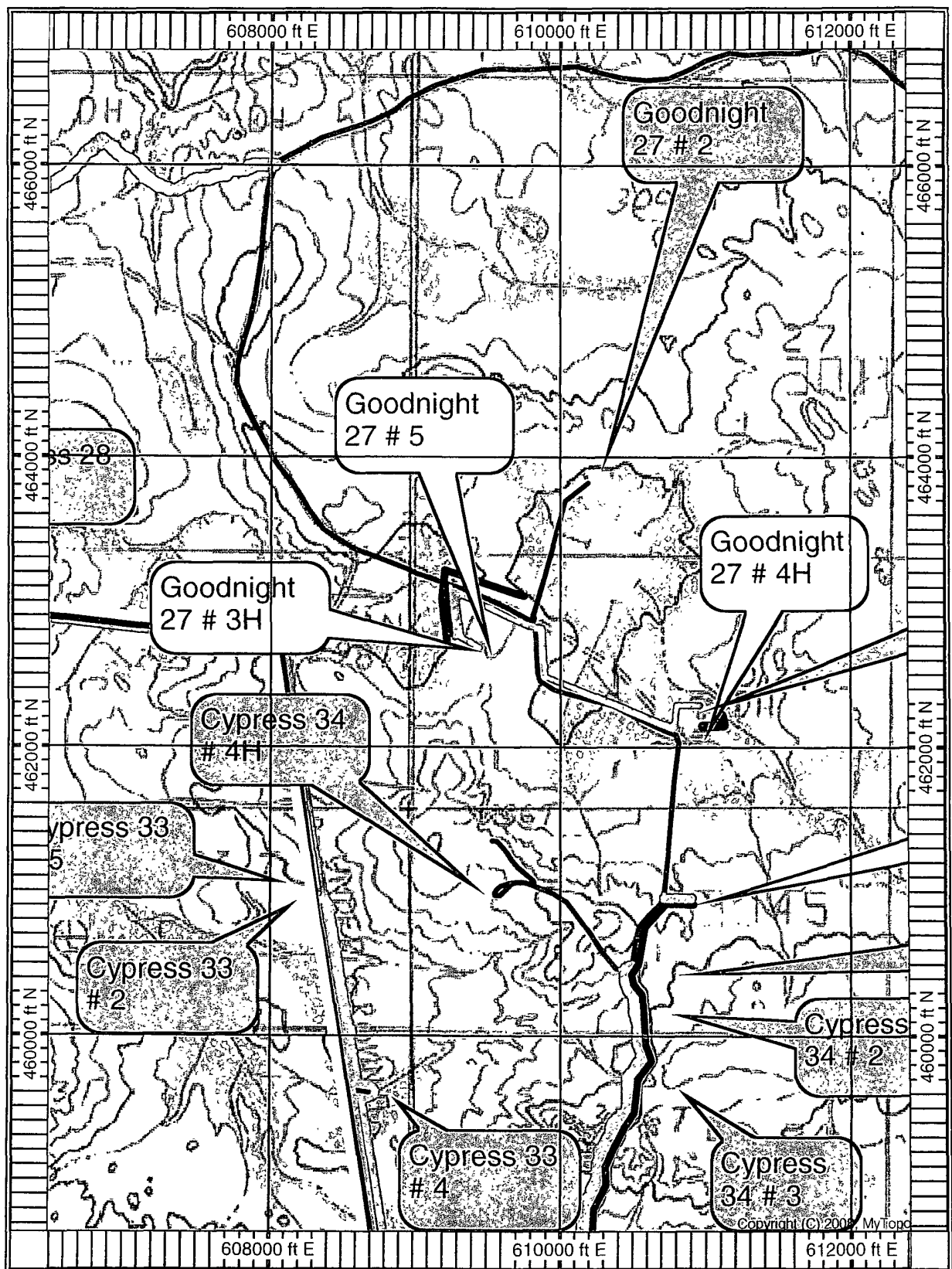

H & P Flex 3 Rig

Goodnight 27 Fed. # 5H

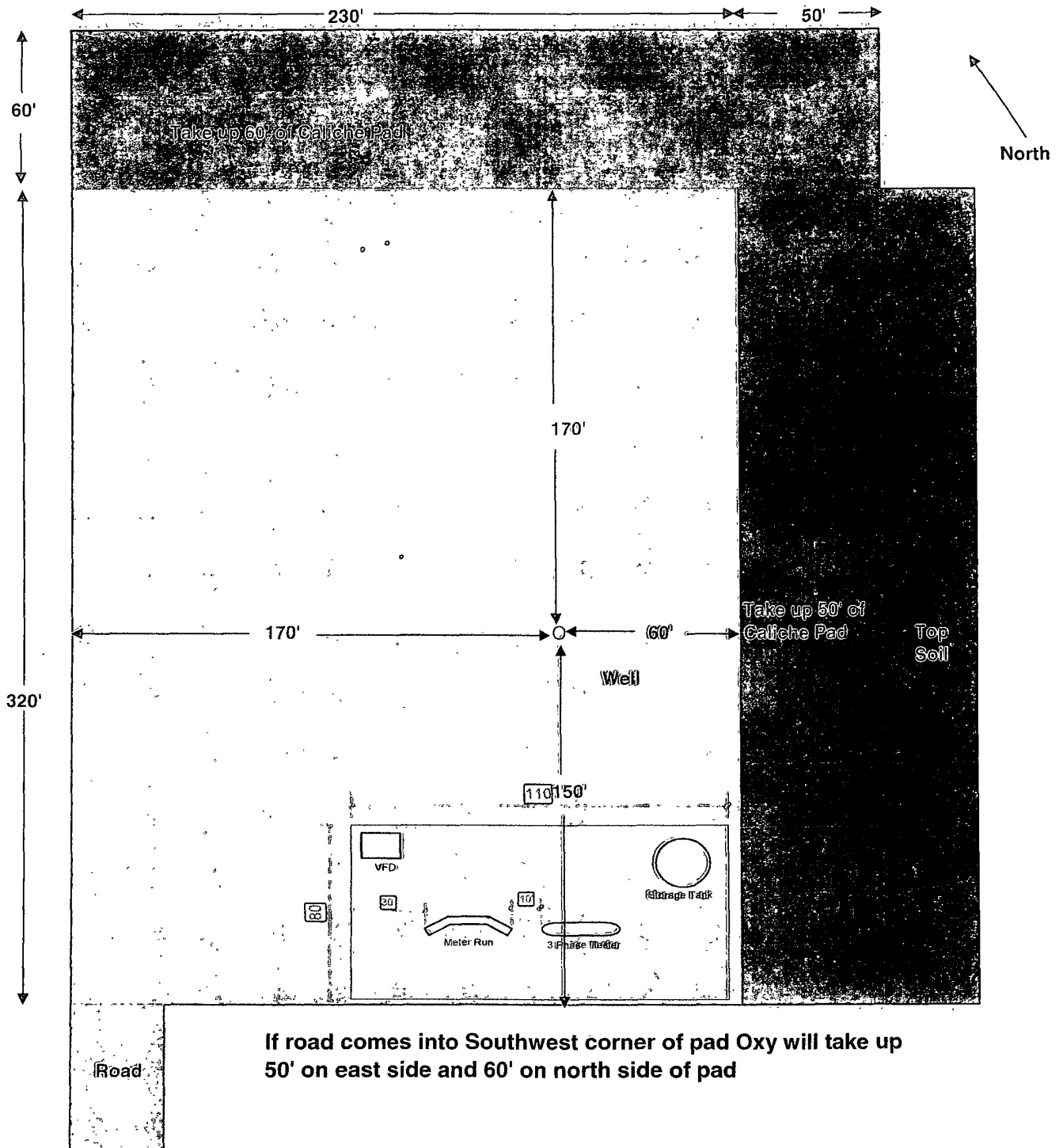

Goodnight 27#5 Equipment List

- 1 ea. VFD (30"x10')
- 1 ea. 3-Phase Tester (36"x10')
- 1 ea. Meter Run
- 1 ea. Swab Tank (300 bbl)

OXY FLEX III PAD (SCOM Closed Loop System)

Level Area-No Caliche-For Offices and Living Quarters

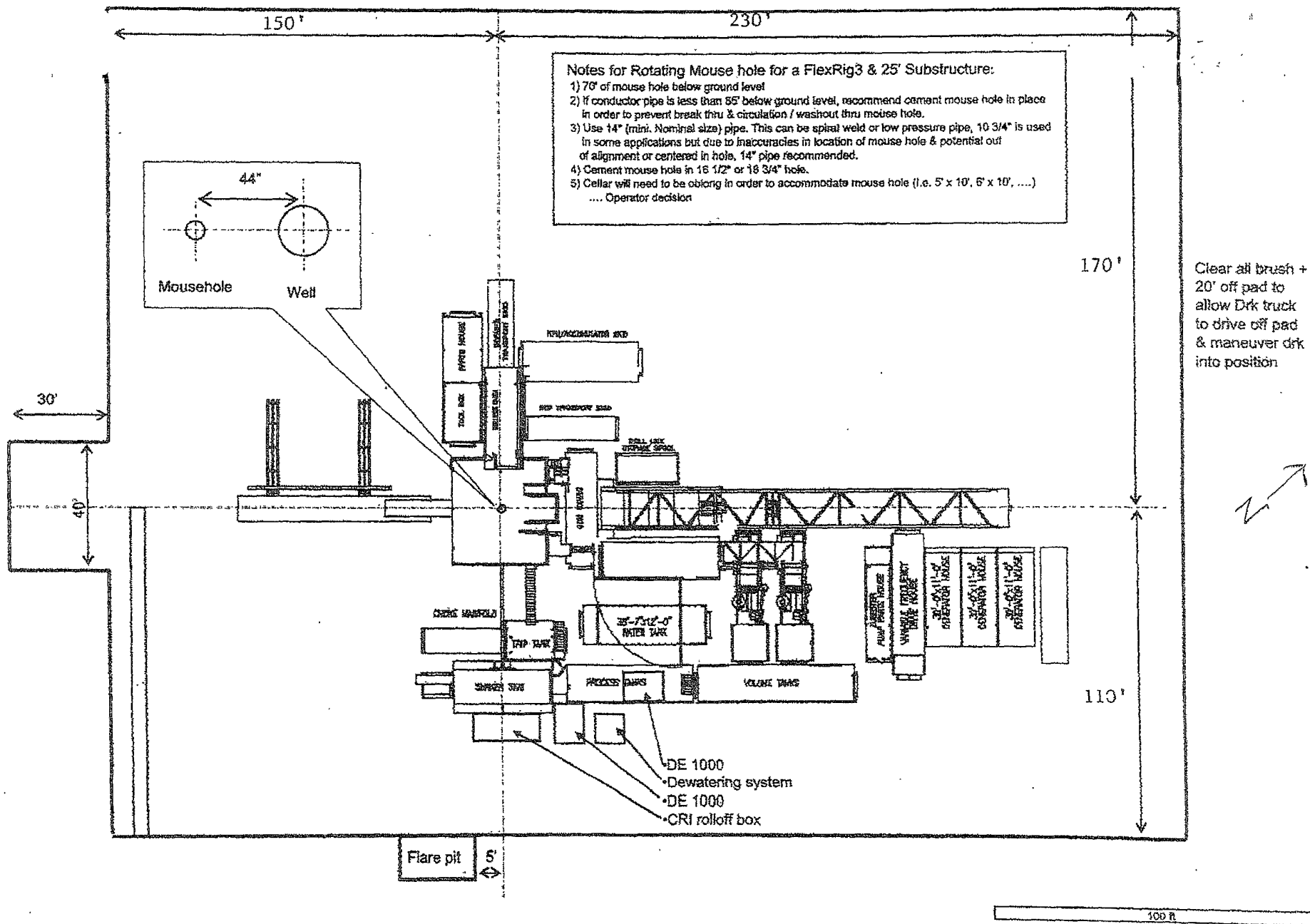

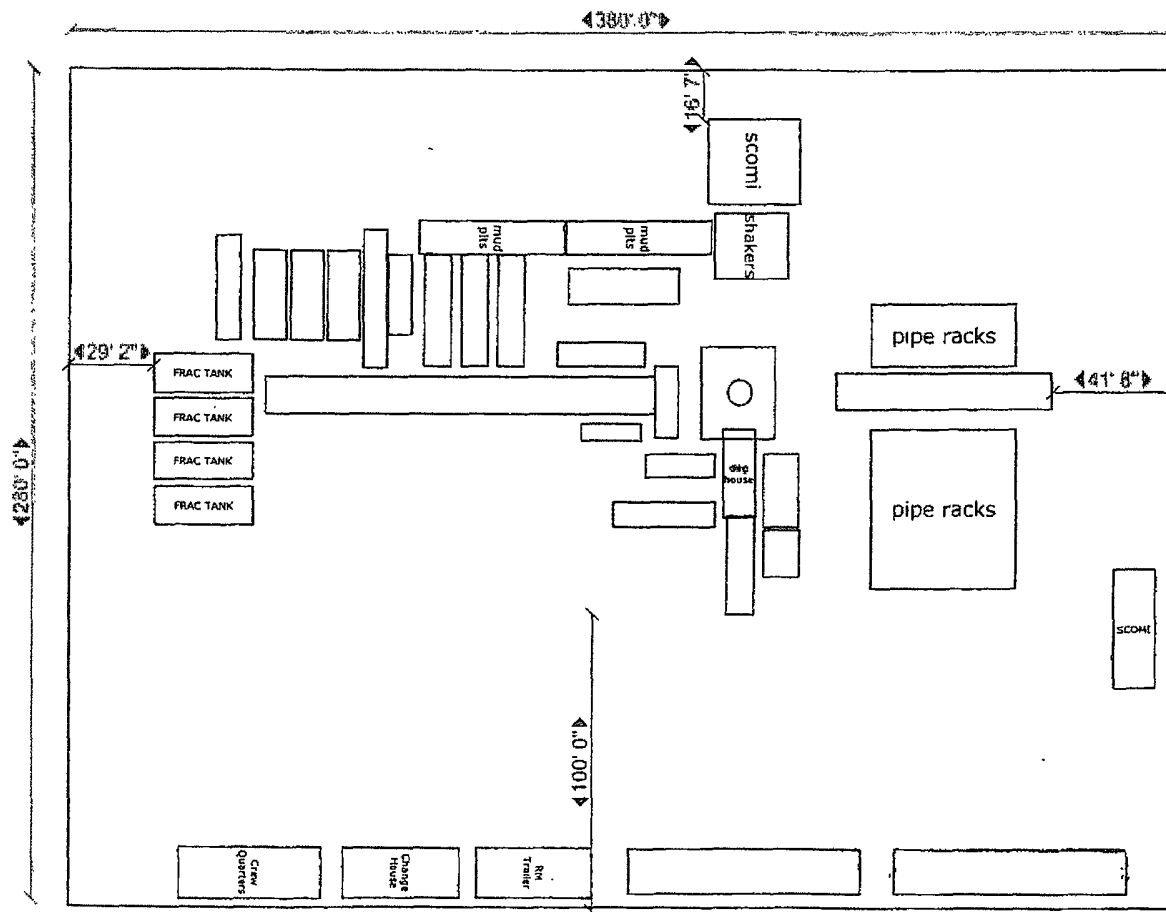

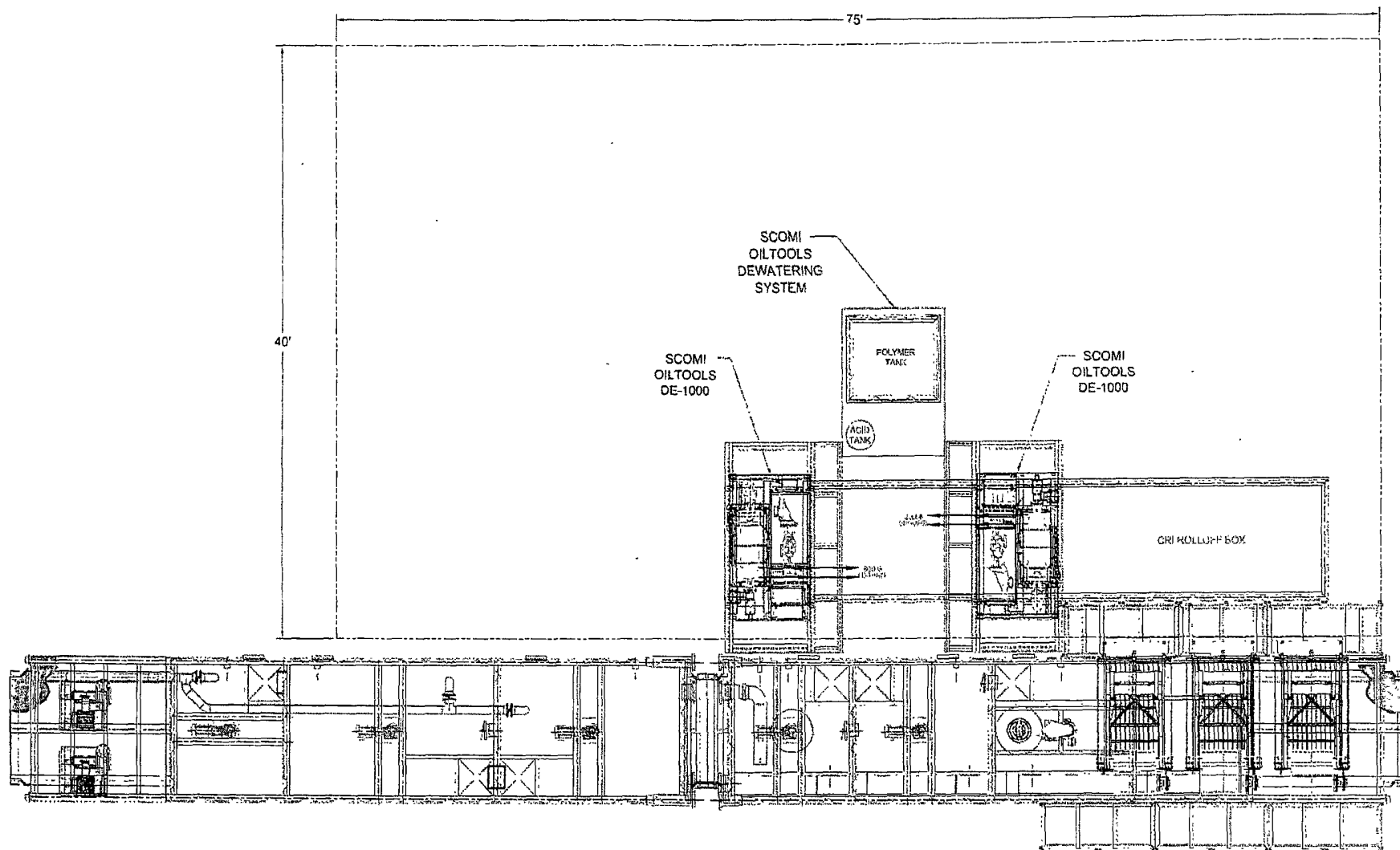

<p>1. ALL STRUCTURAL MATERIAL SHALL BE ASTM - A572</p> <p>2. ALL PIPE, SOIL AND MATERIAL SHALL BE SA 105</p> <p>3. ALL FITTINGS SHALL BE 3000 LBS. IN MATERIAL SA 105</p> <p>4. ALL WELDING SHALL BE IN ACCORDANCE WITH API-650</p> <p>5. ALL FABRICATION SHALL BE IN ACCORDANCE WITH API-650</p>				<p>TITLE: CLOSED LOOP SYSTEM BASIC LAYOUT AND TIE IN OXY - H&P - FLEX RIGS / PG 1 OF 2</p>				<p>Scomi</p> <p>OLD H. BARR HARRIS PARKING AREA, ROUTE 70, HOUSTON, TEXAS 77060 PHONE: (713) 556-8016, FAX: (713) 556-8016</p>			
NO.	521S-014	REV.	1	DATE	7/1/81	BY	W. J. HARRIS	CHKD.	D.	DATE	7/1/81
<p>APPROVED</p>				<p>DATE</p>				<p>NTS</p>			
<p>521S-014</p>				<p>A</p>				<p>521S-014</p>			

