

30-015-39432

MULTI-POINT SURFACE USE AND OPERATIONS PLAN

MEWBOURNE OIL COMPANY

Aries "20" Federal Com #3H
1770' FSL & 220' FWL (SHL)

Sec 20-T18S-R30E
Eddy County, New Mexico

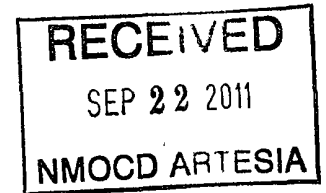

This plan is submitted with Form 3160-3, Application for Permit to Drill, Covering the above described well. The purpose of this plan is to describe the location of the proposed well, the proposed construction activities and operations plan, the magnitude of the surface disturbance involved, and the procedures to be followed in restoring the surface so that a complete appraisal can be made of the environmental impact associated with the proposed operations.

1. Existing Roads:

- A. Exhibit #3 & #3C is a road map showing the location of the proposed well. Existing roads are highlighted in black. Exhibits #3-#3D are maps showing the location of the proposed well and access road. Existing and proposed roads are highlighted in black.
- B. Directions to location: Go NE on Hwy 62/180 for 15 miles to Hwy 360. Turn North and go 13 miles to Grubbs Rd (CR 250). Turn right and go 1 mile. Turn left (West) on lease Road 0.2 mile. Turn right (North) and go 1.5 miles. Turn left (West) and go 0.7 miles. Turn right (North) ¼ mile to location.
- C. Existing roads will be maintained in a condition the same as or better than before operations begin.

2. Proposed Access Road:

- A. Approx 400' of new road will be needed.
- B. The maximum width of the driving surface will be 14 feet. The road will be crowned and ditched with a 2% slope from the tip of the crown to the edge of the driving surface. The ditches will be 1 foot deep with 3:1 slopes. The road will be surfaced with rolled and compacted caliche.
- C. Mewbourne Oil Co. will cooperate with other operators in the maintenance of lease roads.

3. Location of Existing Wells:

There are producing wells within the immediate vicinity of the well site. Exhibit #4 shows the proposed well and existing wells within a one mile radius.

4. Location of Existing and/or Proposed Facilities:

- A. There are production facilities on this lease at the present time.
- B. In the event that the well is productive, production facilities will be located at the existing Aries "20" Fed Com #2H battery located in SE/4 of Sec 19, T18S, R30E, as shown in Exhibit #3D. A 65 psi 4" polypipe flowline carrying all well fluids will be buried on the Southeast side of the proposed road and tie into an existing buried flowline on the East edge of the existing lease road, as shown on exhibit #3 and #3D. Produced gas will be used in place of electricity. No electrical installations will be required.
- C. Production equipment that will remain on this location will be painted to conform to BLM painting stipulations within 180 days of installation.

See Attached Email 7/27/11

5. Location and Type of Water Supply

The well will be drilled with a combination of fresh water and brine water based mud systems. The water will be obtained from commercial suppliers in the area and/or hauled to the location by transport trucks over existing and proposed roads as indicated in Exhibit #3.

6. Source of Construction Materials

All material required for construction of the drill pad and access roads will be obtained from private, state, or federal pits. The construction contractor will be solely responsible for securing construction materials required for this operation and paying any royalties that may be required on those materials.

7. Methods of Handling Waste Disposal:

- A. Drill cuttings not retained for evaluation purposed will be hauled to an off-site permitted facility.
- B. Water produced during operations will be hauled to an off-site permitted SWD in the area.
- C. If any liquid hydrocarbons are produced during operations, those liquids will be stored in suitable tanks until sold.
- D. Sewage and gray water will be safely contained on-site, and then waste will be disposed at an approved off-site facility.
- E. All trash, junk, and other waste materials will be stored in proper containers to prevent dispersal and will be removed to an appropriate facility within one week of cessation of drilling and completion activities.

8. Ancillary Facilities

There are no ancillary facilities within the immediate vicinity of the proposed well site.

9. Well Site Layout

- A. A diagram of the drill pad is shown in Exhibit #5. Dimensions of the pad and location of major rig components are shown.
- B. The pad dimension of 280' x 320' has been staked and flagged.
- C. An archaeological survey has been conducted on the proposed location pad.

10. Plans for Restoration of Surface

- A. Within 90 days of cessation of drilling and completion operations, all equipment not necessary for production operations will be removed. The location will be cleaned of all trash and junk to assure the well site is left as aesthetically pleasing as reasonably possible.
- B. Interim reclamation:
 - i. All areas not needed for production operations will be reclaimed.
 - ii. Caliche will be removed, the land will be recontoured, the top soil from stockpile will be spread over these areas.

- iii. The disturbed area will be restored by re-seeding during the proper growing season.
- iv. Any additional caliche required for production facilities will be obtained from the area shown in exhibit #6 as interim reclamation.

C. Final Reclamation:

- i. Upon cessation of the proposed operations, if the well is abandoned, all equipment and trash will be removed and taken to a proper facility.
- ii. The location and road surfacing material will be removed and used to patch area lease roads. The entire location will be restored to the original contour as much as reasonable possible. The top soil used for interim reclamation will be spread over the entire location. All restoration work will be completed within 180 days of cessation of activities.

11. Surface Ownership:

The surface is owned by BLM.

12. Other Information:

- A. Topography: Refer to the archaeological report for a detailed description of flora, fauna, soil characteristics, dwellings, and historical or cultural sites.
- B. The primary use of the surface at the location is for grazing of livestock.

13. Operator's Representative:

- A. Through APD approval, drilling, completion and production operations:

N.M. Young, District Manager
Mewbourne Oil Company
PO Box 5270
Hobbs, NM 88241
575-393-5905



Brett Bednarz
<bbednarz@mewbourne
.com>

07/27/2011 10:27 AM

To tnygren@blm.gov

cc

bcc

Subject Aries 20 #3 Corrections

(See attached file: Exhibit 6.pdf)

Tanner,

It is unknown at this time if any Artificial Lift Methods will be utilized for the initial production of this well. In the event that Gas Lift is needed, an off-site gas compressor will be used and a buried steel pipeline will lay in the same ditch as the buried flowlines. No generators will be used. In the event that a pumping unit will be needed, a gas engine will power the unit using produced casing gas.

Thanks,

(Embedded image Brett Bednarz
moved to file: Petroleum Engineer
pic02995.gif) Mewbourne Oil Company
701 South Cecil
Street
Hobbs, NM 88241 US

Phone: (575) 393-5905 | Fax: (575) 397-6252
Cell: (575) 390-6838
Email: bbednarz@mewbourne.com



Exhibit 6.pdf pic02995.gif

Plan for Production Facilities.

TEN
8/9/11

Mewbourne Oil Company

PO Box 5270
Hobbs, NM 88241
(575) 393-5905

I hereby certify that I, or someone under my direct supervision, have inspected the drill site and access route proposed herein; that I am familiar with the conditions which currently exist; that I have full knowledge of State and Federal laws applicable to this operation; that the statements made in this APD package are, to the best of my knowledge, true and correct; and that the work associated with the operations proposed herein will be performed in conformity with this APD package and the terms and conditions under which it is approved. I also certify that I, or the company I represent, am responsible for the operations conducted under this application. These statements are subject to the provisions of 18 U.S.C. 1001 for the filing of false statements.

Executed this 7 day of July, 2011.

Name: NM Young

Signature: 

Position Title: Hobbs District Manager

Address: PO Box 5270, Hobbs NM 88241

Telephone: 575-393-5905

E-mail: myoung@mewbourne.com

**United States Department of the Interior
Bureau of Land Management
Roswell Field Office
2909 West Second Street
Roswell, New Mexico 88201-1287**

Statement Accepting Responsibility for Operations

Operator Name: Mewbourne Oil Company
Street or Box: P.O. Box 5270
City, State: Hobbs, New Mexico
Zip Code: 88241

The undersigned accepts all applicable terms, conditions, stipulations, and restrictions concerning operations conducted of the leased land or portion thereof, as described below.

Lease Number: Lease Number #NM-27279 & NM-93478

Legal Description of Land: Section 20, T-18S, R-30E Eddy County, New Mexico.
Location @ 1770' FSL & 220' FWL.

Formation (if applicable): Bone Springs

Bond Coverage: \$150,000

BLM Bond File: NM1693, Nationwide

Authorized Signature: _____



Name: NM (Micky) Young

Title: District Manager

Date: 7/2/11

SECTION 20, TOWNSHIP 18 SOUTH, RANGE 30 EAST, N.M.P.M.,
EDDY COUNTY, NEW MEXICO.

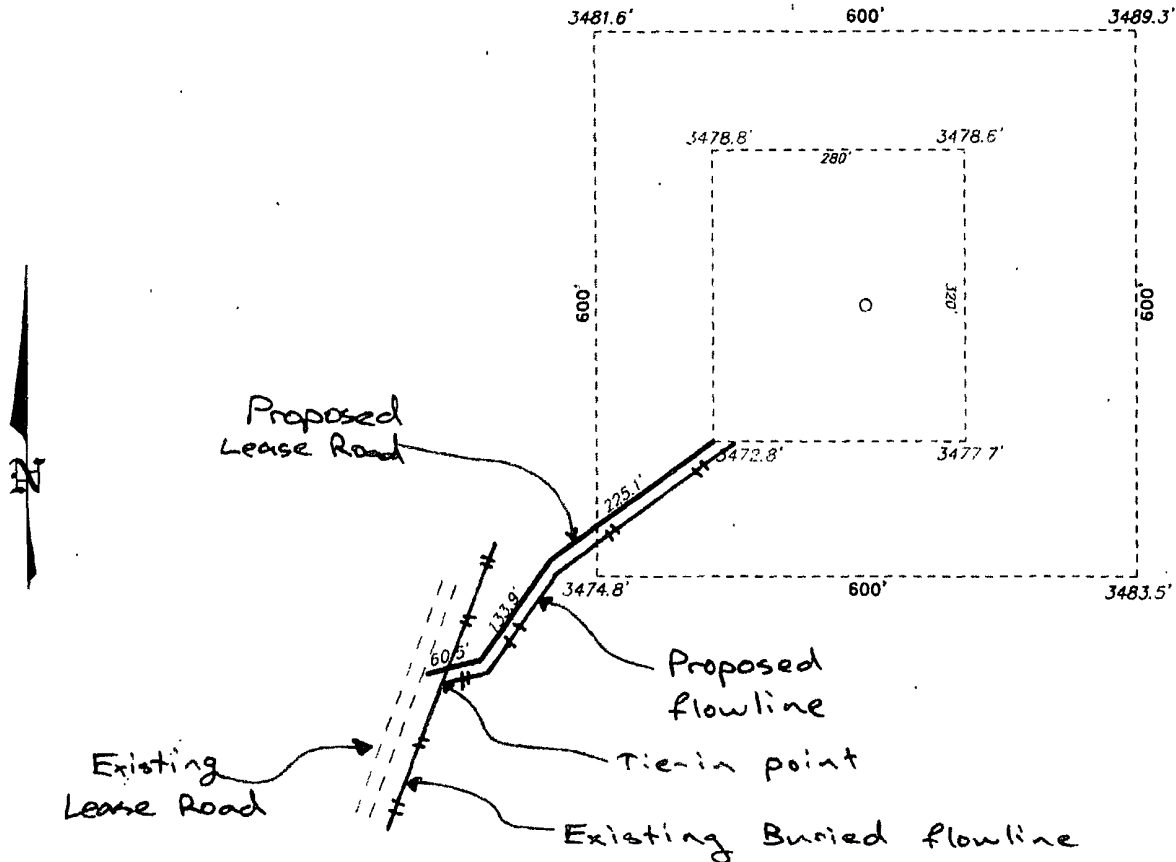

MEWBOURNE OIL COMPANY
ARIES "20" FEDERAL COM #3H
ELEV. - 3472'

Lol - N 32°43'49.79"
Long - W 104°00'05.45"
NMSPCE - N 629625.921
E 602038.249
(NAD-27)

Exhibit 3

Directions to Location:

FROM THE JUNCTION OF HWY 62-180 AND HWY 360, GO NORTH 11.6 MILES TO GRUBBS, ON GRUBBS, GO NORTHEAST 1.8 MILES TO A "Y", GO NORTHEAST 0.8 MILES TO TANK SITE, THENCE GO 2.0 MILES WEST AND 0.8 MILES NORTHWESTERLY TURNING NORTH 5.4 MILES TO LEASE ROAD, ON LEASE ROAD GO NORTHEASTERLY 0.3 MILES TO PROPOSED LEASE ROAD.

BASIN SURVEYS P.O. BOX 1786-HOBBS, NEW MEXICO

W.O. Number: 23533

Drawn By: J. SMALL

Date: 10-20-2010 Disk: JMS 23533

200 0 200 400 FEET
SCALE: 1" = 200'

MEWBOURNE OIL COMPANY

REF: ARIES "20" FEDERAL COM #3H / WELL PAD TOPO

THE ARIES "20" FEDERAL COM #3H LOCATED 1770'

FROM THE SOUTH LINE AND 220' FROM THE WEST LINE OF
SECTION 20, TOWNSHIP 18 SOUTH, RANGE 30 EAST,
N.M.P.M., EDDY COUNTY, NEW MEXICO.

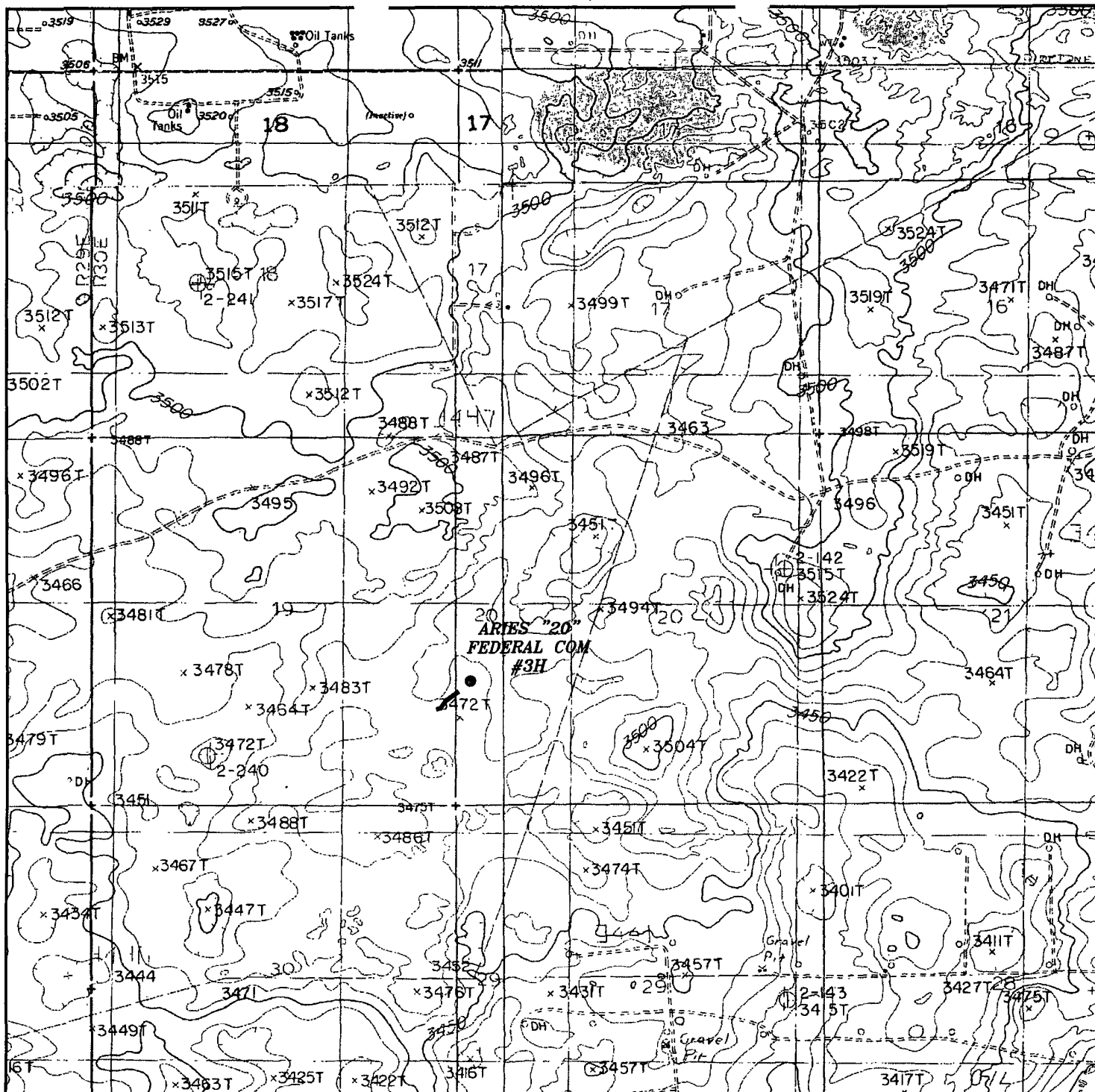

ARIES "20" FEDERAL COM #3H
 Located 1770' FSL and 220' FWL
 Section 20, Township 18 South, Range 30 East,
 N.M.P.M., Eddy County, New Mexico.

Exhibit 3A

basin
surveys
 focused on excellence
 in the oilfield

P.O. Box 1786
 1120 N. West County Rd.
 Hobbs, New Mexico 88241
 (575) 393-7316 - Office
 (575) 392-2206 - Fax
 basinsurveys.com

W.O. Number: JMS 23533

Survey Date: 10-06-2010

Scale: 1" = 2000'

Date: 10-20-2010

MEWBOURNE
 OIL COMPANY

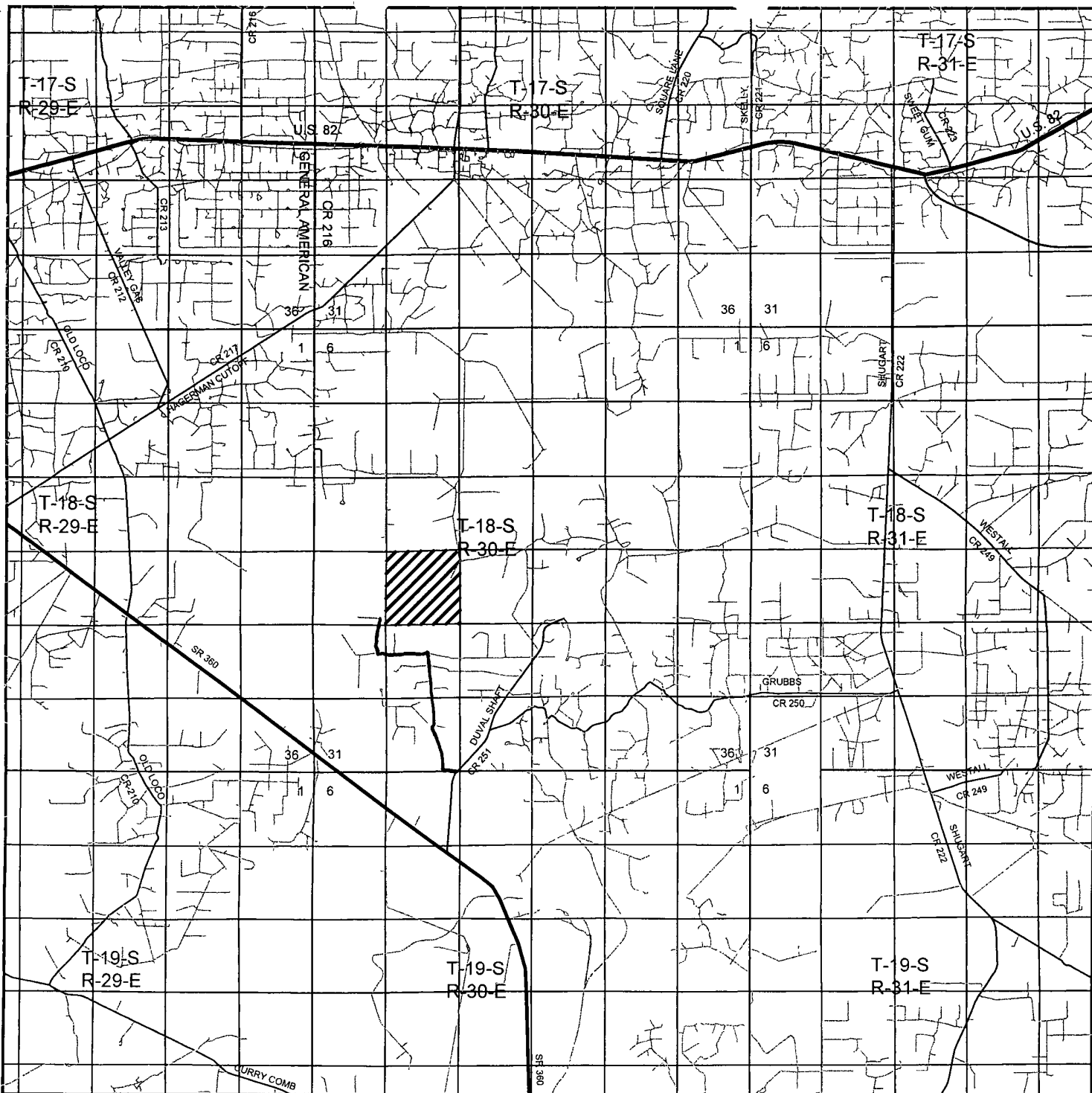

ARIES "20" FEDERAL COM #3H

Exhibit 3B

Located 1770' FSL and 220' FWL

Section 20, Township 18 South, Range 30 East,
N.M.P.M., Eddy County, New Mexico.



P.O. Box 1786
1120 N. West County Rd.
Hobbs, New Mexico 88241
(575) 393-7316 - Office
(575) 392-2206 - Fax
basinsurveys.com

W.O. Number: JMS 23533

Survey Date: 10-06-2010

Scale: 1" = 2 Miles

Date: 10-20-2010

MEWBOURNE
OIL COMPANY

019
Santo Nino 19 Fed #2

T 018 S
R 030 E

Aries 20 Fed #2 Tank Battery

020
Aries 20 Fed Com #3H

Pipeline

030
029
Exhibit

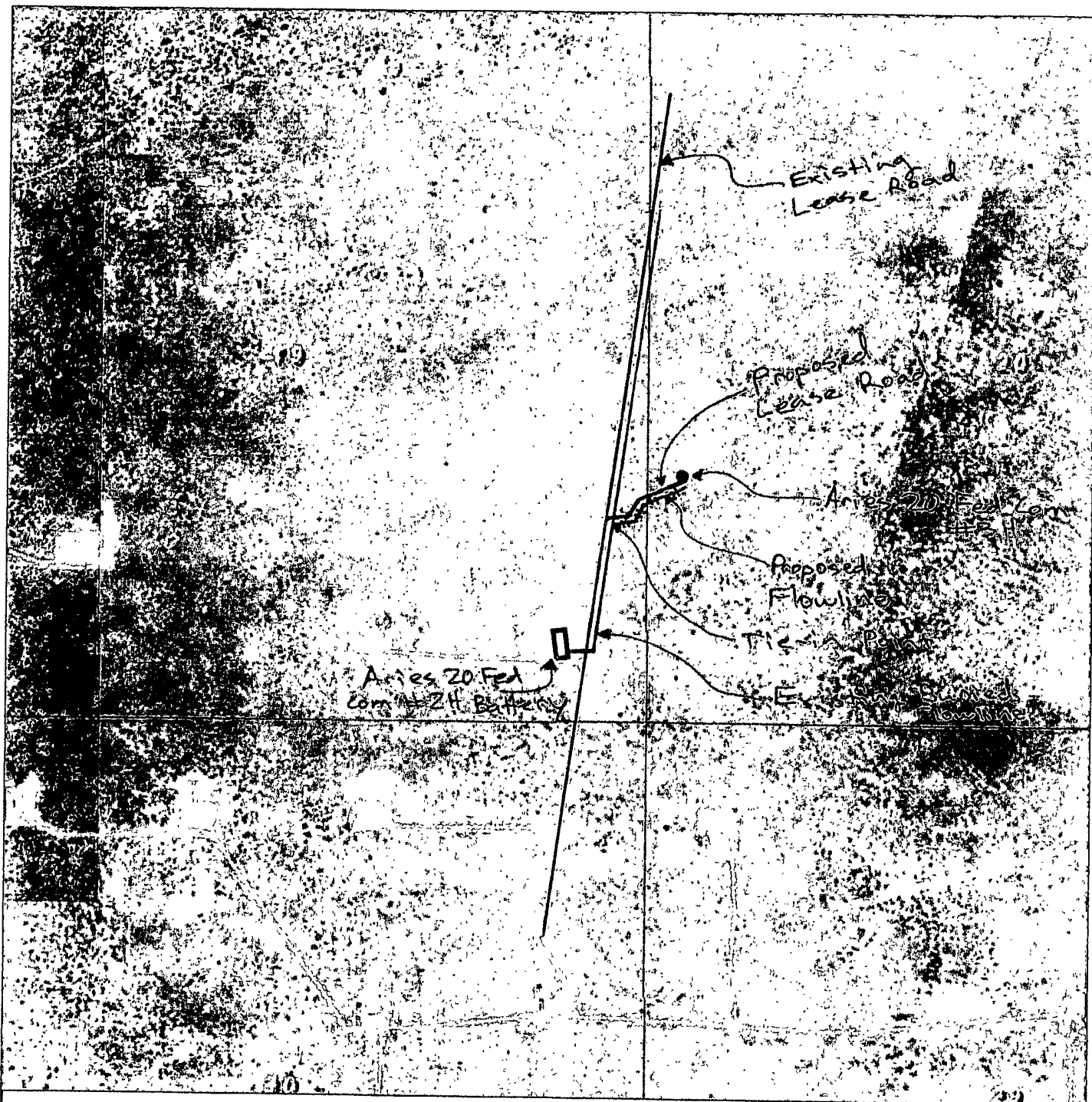

PROPOSED TANK BATTERY FOR THE SANTO NINO 2
 Section 19, Township 18 South, Range 30 East,
 N.M.P.M., Eddy County, New Mexico.

Exhibit 3D

basin
surveys
 focused on excellence
 in the oilfield

P.O. Box 1786
 1120 N. West County Rd.
 Hobbs, New Mexico 88241
 (575) 393-7316 - Office
 (575) 392-2206 - Fax
 basin-surveys.com

W.O. Number: JMS 23948

Survey Date: 12-21-2010

Scale: 1" = 1000'

Date: 01-03-2011

MEWBOURNE
 OIL COMPANY

Exhibit 4

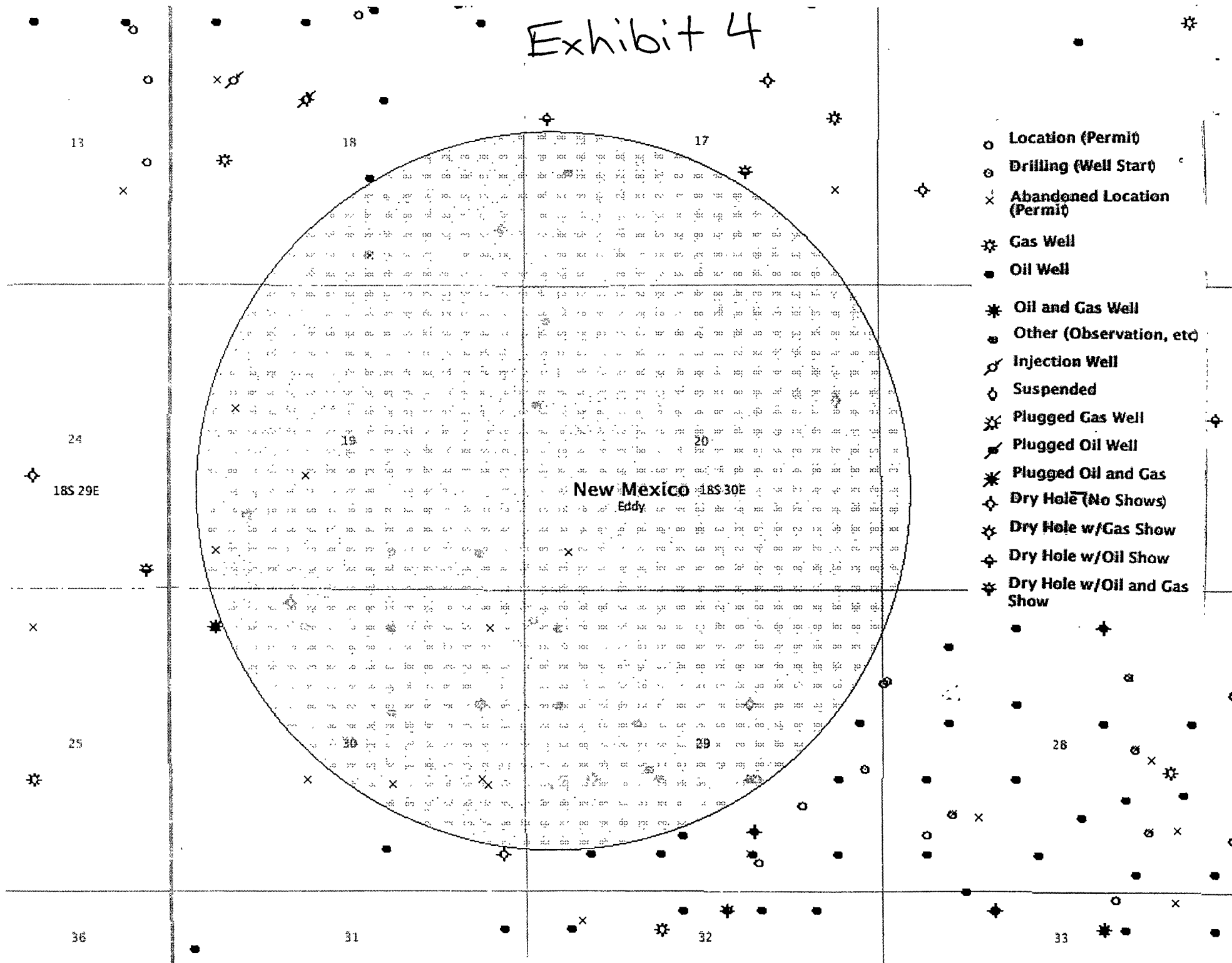

Closed Loop Pad Dimensions 280' x 320'

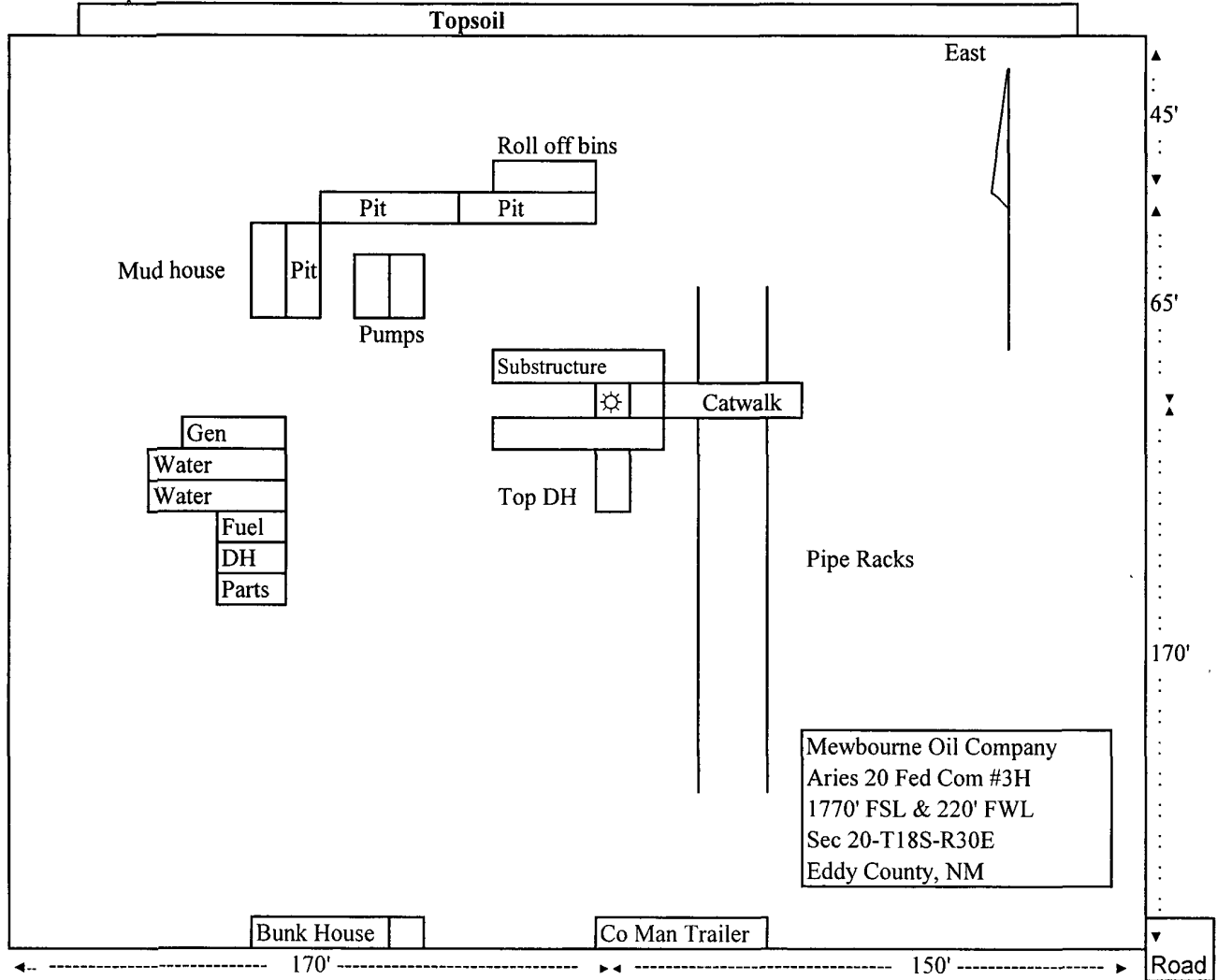

Exhibit 5