

UNITED STATES
DEPARTMENT OF THE INTERIOR
BUREAU OF LAND MANAGEMENT

OCD - Artesia

FORM APPROVED
OMB No. 1004-0137
Expires July 31, 2010

WELL COMPLETION OR RECOMPLETION REPORT AND LOG

1a. Type of Well <input checked="" type="checkbox"/> Oil Well <input type="checkbox"/> Gas Well <input type="checkbox"/> Dry <input type="checkbox"/> Other			5. Lease Serial No. NMNM54112		
b. Type of Completion <input checked="" type="checkbox"/> New Well <input type="checkbox"/> Work Over <input type="checkbox"/> Deepen <input type="checkbox"/> Plug Back <input type="checkbox"/> Diff. Resvr. Other _____			6. If Indian, Allottee or Tribe Name		
2. Name of Operator ✓ DEVON ENERGY PRODUCTION CO. Contact: SPENCE A LAIRD Mail: spence.laird@dmn.com			8. Lease Name and Well No. STRAWBERRY 7 FEDERAL 7 ✓		
3. Address 20 NORTH BROADWAY SUITE 1500 ✓ OKLAHOMA CITY, OK 73102			9. API Well No. 30-015-38485-00-S1		
4. Location of Well (Report location clearly and in accordance with Federal requirements)* Sec 7 T19S R31E Mer NMP At surface NENE 340FNL 340FEL ✓ UL A At top prod interval reported below At total depth			10. Field and Pool, or Exploratory HACKBERRY 1 B5, NORTH 11. Sec., T., R., M., or Block and Survey or Area Sec 7 T19S R31E Mer NMP		
14. Date Spudded 06/07/2011 ✓			15. Date T.D. Reached 06/22/2011		
16. Date Completed <input type="checkbox"/> D & A <input checked="" type="checkbox"/> Ready to Prod. 07/15/2011			17. Elevations (DF, KB, RT, GL)*		
18. Total Depth: MD 9900 TVD 9900			19. Plug Back T.D.: MD TVD		
20. Depth Bridge Plug Set: MD TVD			21. Type Electric & Other Mechanical Logs Run (Submit copy of each) DUALLATEROLOG SPECTRALDENSITY		
22. Was well cored? <input checked="" type="checkbox"/> No <input type="checkbox"/> Yes (Submit analysis) Was DST run? <input checked="" type="checkbox"/> No <input type="checkbox"/> Yes (Submit analysis) Directional Survey? <input type="checkbox"/> No <input checked="" type="checkbox"/> Yes (Submit analysis)					

23 Casing and Liner Record (Report all strings set in well)

Hole Size	Size/Grade	Wt. (#/ft.)	Top (MD)	Bottom (MD)	Stage Cementer Depth	No of Sks & Type of Cement	Slurry Vol. (BBL)	Cement Top*	Amount Pulled
17.500	13.375 H-40	48.0	0	646		700		0	
12.250	9.625 J-55	40.0	0	3116		1173		0	
8.750	5.500 N-80	17.0	0	9900	4221	1710		0	

24. Tubing Record

Size	Depth Set (MD)	Packer Depth (MD)	Size	Depth Set (MD)	Packer Depth (MD)	Size	Depth Set (MD)	Packer Depth (MD)
2.875	8870							

25. Producing Intervals

Formation	Top	Bottom	Perforated Interval	Size	No Holes	Perf. Status
A) BONE SPRING	8770	8818	8770 TO 8818		120	Open, Bone Spring
B)						
C)						
D)						

27. Acid, Fracture, Treatment, Cement Squeeze, Etc.

Depth Interval	Amount and Type of Material
8770 TO 8818	gal acid, 1500 gal linear gel, 108311 gal x-link gel, 127622# 20/40 sand, 40013# 20/40 super LC sand
8770 TO 8818	flush w/ 8610 gal linear gel

RECLAMATION
DUE 1-15-12

28. Production - Interval A

Date First Produced	Test Date	Hours Tested	Test Production	Oil BBL	Gas MCF	Water BBL	Oil Gravity Corr API	Gas Gravity	Production Method
07/15/2011	07/15/2011	24	→	64.0	59.0	83.0			ELECTRIC PUMP SUB-SURFACE
Choke Size	Tbg Press Flwg SI	Csg Press	24 Hr Rate	Oil BBL	Gas MCF	Water BBL	Gas Oil Ratio	Well Status	
			→	64	59	83		POW	

28a. Production - Interval B

Date First Produced	Test Date	Hours Tested	Test Production	Oil BBL	Gas MCF	Water BBL	Oil Gravity Corr API	Gas Gravity	Production Method
			→						
Choke Size	Tbg Press Flwg SI	Csg Press	24 Hr Rate	Oil BBL	Gas MCF	Water BBL	Gas Oil Ratio	Well Status	
			→						

(See Instructions and spaces for additional data on reverse side)

ELECTRONIC SUBMISSION #114350 VERIFIED BY THE BLM WELL INFORMATION SYSTEM

** BLM REVISED ** BLM REVISED ** BLM REVISED ** BLM REVISED ** BLM REVISED **

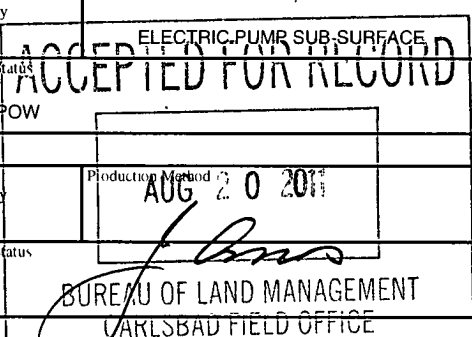
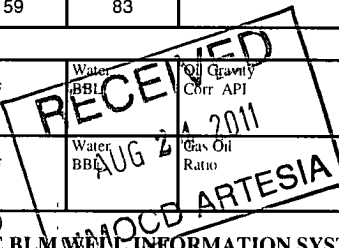

28b. Production - Interval C

Date First Produced	Test Date	Hours Tested	Test Production →	Oil BBL	Gas MCF	Water BBL	Oil Gravity Corr. API	Gas Gravity	Production Method
Choke Size	Tbg Press Flwg SI	Csg Press	24 Hr Rate →	Oil BBL	Gas MCF	Water BBL	Gas Oil Ratio	Well Status	

28c. Production - Interval D

Date First Produced	Test Date	Hours Tested	Test Production →	Oil BBL	Gas MCF	Water BBL	Oil Gravity Corr. API	Gas Gravity	Production Method
Choke Size	Tbg Press Flwg SI	Csg Press	24 Hr Rate →	Oil BBL	Gas MCF	Water BBL	Gas Oil Ratio	Well Status	

29. Disposition of Gas (Sold, used for fuel, vented, etc.)
CAPTURED

30. Summary of Porous Zones (Include Aquifers)

Show all important zones of porosity and contents thereof: Cored intervals and all drill-stem tests, including depth interval tested, cushion used, time tool open, flowing and shut-in pressures and recoveries

31. Formation (Log) Markers

Formation	Top	Bottom	Descriptions, Contents, etc.	Name	Top
					Meas. Depth
YATES	2309	4471			
DELAWARE	4471	6358			
BONE SPRING LIME	6358	8048			
2ND BONE SPRING LIME	8048	9000			

32. Additional remarks (include plugging procedure):

33. Circle enclosed attachments:

- | | | | |
|---|--------------------|---------------|-----------------------|
| 1. Electrical/Mechanical Logs (1 full set req'd.) | 2. Geologic Report | 3. DST Report | 4. Directional Survey |
| 5. Sundry Notice for plugging and cement verification | 6. Core Analysis | 7. Other | |

34. I hereby certify that the foregoing and attached information is complete and correct as determined from all available records (see attached instructions):

Electronic Submission #114350 Verified by the BLM Well Information System.
For DEVON ENERGY PRODUCTION CO LP, sent to the Carlsbad
Committed to AFMSS for processing by KURT SIMMONS on 08/05/2011 (11KMS2238SE)

Name (please print) SPENCE A LAIRD

Title REGULATORY ANALYST

Signature (Electronic Submission)

Date 08/02/2011

Title 18 U S C Section 1001 and Title 43 U S C Section 1212, make it a crime for any person knowingly and willfully to make to any department or agency of the United States any false, fictitious or fraudulent statements or representations as to any matter within its jurisdiction.