

Submit 3 Copies To Appropriate District
Office
District I
1625 N. French Dr., Hobbs, NM 88240
District II
1301 W. Grand Ave., Artesia, NM 88210
District III
1000 Rio Brazos Rd., Aztec, NM 87410
District IV
1220 S. St. Francis Dr., Santa Fe, NM
87505

State of New Mexico
Energy, Minerals and Natural Resources

Form C-103
May 27, 2004

OIL CONSERVATION DIVISION
1220 South St. Francis Dr.
Santa Fe, NM 87505

WELL API NO: 30-015-39372
5. Indicate Type of Lease STATE <input checked="" type="checkbox"/> FEE <input type="checkbox"/>
6. State Oil & Gas Lease No.

SUNDRY NOTICES AND REPORTS ON WELLS (DO NOT USE THIS FORM FOR PROPOSALS TO DRILL OR TO DEEPEN OR PLUG BACK TO A DIFFERENT RESERVOIR. USE "APPLICATION FOR PERMIT" (FORM C-101) FOR SUCH PROPOSALS)		7. Lease Name or Unit Agreement Name Diamond PWU 22 ✓
1. Type of Well: Oil Well <input checked="" type="checkbox"/> Gas Well <input type="checkbox"/> Other		8. Well Number 3H ✓
2. Name of Operator Devon Energy Production Company, LP ✓		9. OGRID Number 6137 ✓
3. Address of Operator 20 North Broadway Oklahoma City, Oklahoma 73102-8260 (405) 552-7802		10. Pool name or Wildcat Turkey Track; Bone Spring
4. Well Location Unit Letter L 2075 feet from the South line and 185 feet from the West line Section 22 19S Township 29E Range NMPM Eddy County NM ✓		
11. Elevation (Show whether DR, RKB, RT, GR, etc.) 3326' GL		

Pit or Below-grade Tank Application <input type="checkbox"/> or Closure <input type="checkbox"/>	
Pit type	Depth to Groundwater
Pit Liner Thickness:	Below-Grade Tank: Volume

12. Check Appropriate Box to Indicate Nature of Notice, Report or Other Data

NOTICE OF INTENTION TO:		SUBSEQUENT REPORT OF:	
PERFORM REMEDIAL WORK <input type="checkbox"/>	PLUG AND ABANDON <input type="checkbox"/>	REMEDIAL WORK <input type="checkbox"/>	ALTERING CASING <input type="checkbox"/>
TEMPORARILY ABANDON <input type="checkbox"/>	CHANGE PLANS <input type="checkbox"/>	COMMENCE DRILLING OPNS. <input type="checkbox"/>	P AND A <input type="checkbox"/>
PULL OR ALTER CASING <input type="checkbox"/>	MULTIPLE COMPL <input type="checkbox"/>	CASING/CEMENT JOB <input type="checkbox"/>	
OTHER: CHANGE SURFACE LOCATION <input checked="" type="checkbox"/>		OTHER: <input type="checkbox"/>	

13. Describe proposed or completed operations. (Clearly state all pertinent details, and give pertinent dates, including estimated date of starting any proposed work). SEE RULE 1103. For Multiple Completions: Attach wellbore diagram of proposed completion or recompletion.

The original Application for Permit to Drill was filed by Devon Energy Production Co., LP and approved on 09/01/2011. Devon Energy Production Co., LP is requesting a change in surface location due to infrastructure issues. Attached is a copy of the C-102:

Initial Surface Location:

SL: Sec 22-T19S-R29E Lot L 2075' FSL & 185' FWL
BHL: Sec 22-T19S-R29E Lot L 2145' FSL & 330' FEL

Revised Surface Location:

SL: Sec 21-T19S-R29E Lot I 2145' FSL & 170' FEL
BHL: Sec 22-T19S-R29E Lot I 2145' FSL & 330' FEL

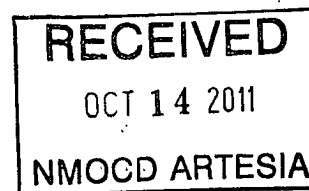

Spud Date:

Rig Release Date:

I hereby certify that the information above is true and complete to the best of my knowledge and belief.

SIGNATURE [Signature] TITLE Sr. Staff Engineering Technician DATE 10/13/2011

Type or print name Stephanie A. Ysasaga E-mail address: Stephanie.Ysasaga@dvn.com PHONE: (405)-552-7802

For State Use Only

APPROVED BY: [Signature] TITLE Geologist DATE OCT 17 2011

Conditions of Approval (if any):

SECTION 21, TOWNSHIP 19 SOUTH, RANGE 29 EAST, N.M.P.M.
EDDY COUNTY, STATE OF NEW MEXICO

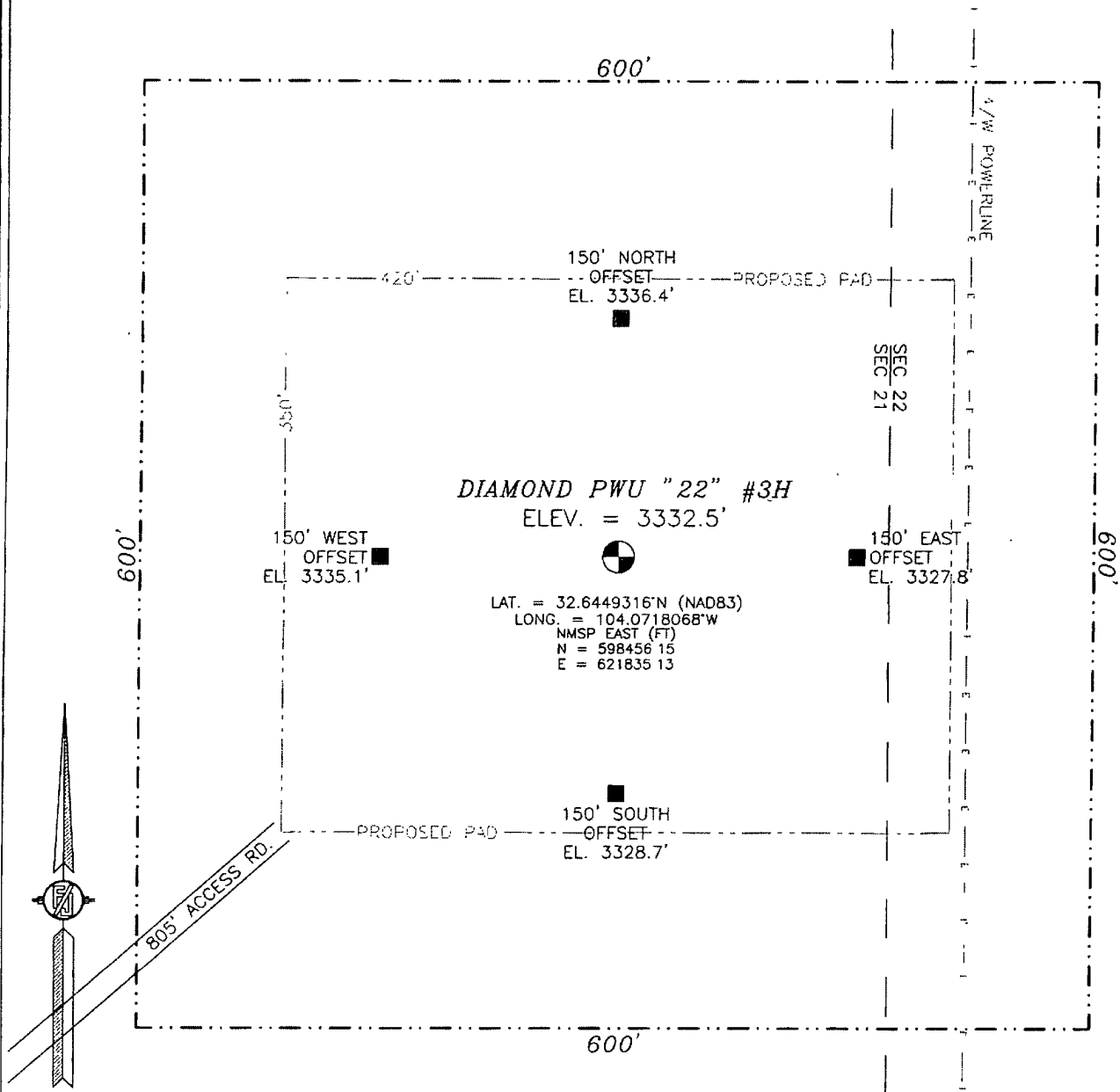

0 10 50 100 200

SCALE 1" = 100'

DIRECTIONS TO LOCATION

FROM CALICHE CR #235 (CURRY COMB) AND CALICHE CR #210 (OLD LOCO), GO SOUTHEAST ON CR 235 0.25 MILES, TURN RIGHT ON CALICHE LEASE ROAD AND GO SOUTH 0.65 MILES TO A PROPOSED ROAD SURVEY, FOLLOW FLAGS EAST ALONG A DCP BPL 562', THEN NORTHEAST 243' TO THE SOUTHWEST CORNER OF THE PROPOSED PAD FOR THIS LOCATION

DEVON ENERGY PRODUCTION COMPANY, L.P.

DIAMOND PWU "22" #3H

LOCATED 2145 FT. FROM THE SOUTH LINE
AND 170 FT. FROM THE EAST LINE OF
SECTION 21, TOWNSHIP 19 SOUTH,
RANGE 29 EAST, N.M.P.M.
EDDY COUNTY, STATE OF NEW MEXICO

OCTOBER 3, 2011

SURVEY NO. 642

MADRON SURVEYING, INC. 301 SOUTH CANAL CARLSBAD, NEW MEXICO
(575) 687-5530

SECTION 21, TOWNSHIP 19 SOUTH, RANGE 29 EAST, N.M.P.M.
EDDY COUNTY, STATE OF NEW MEXICO
VICINITY MAP

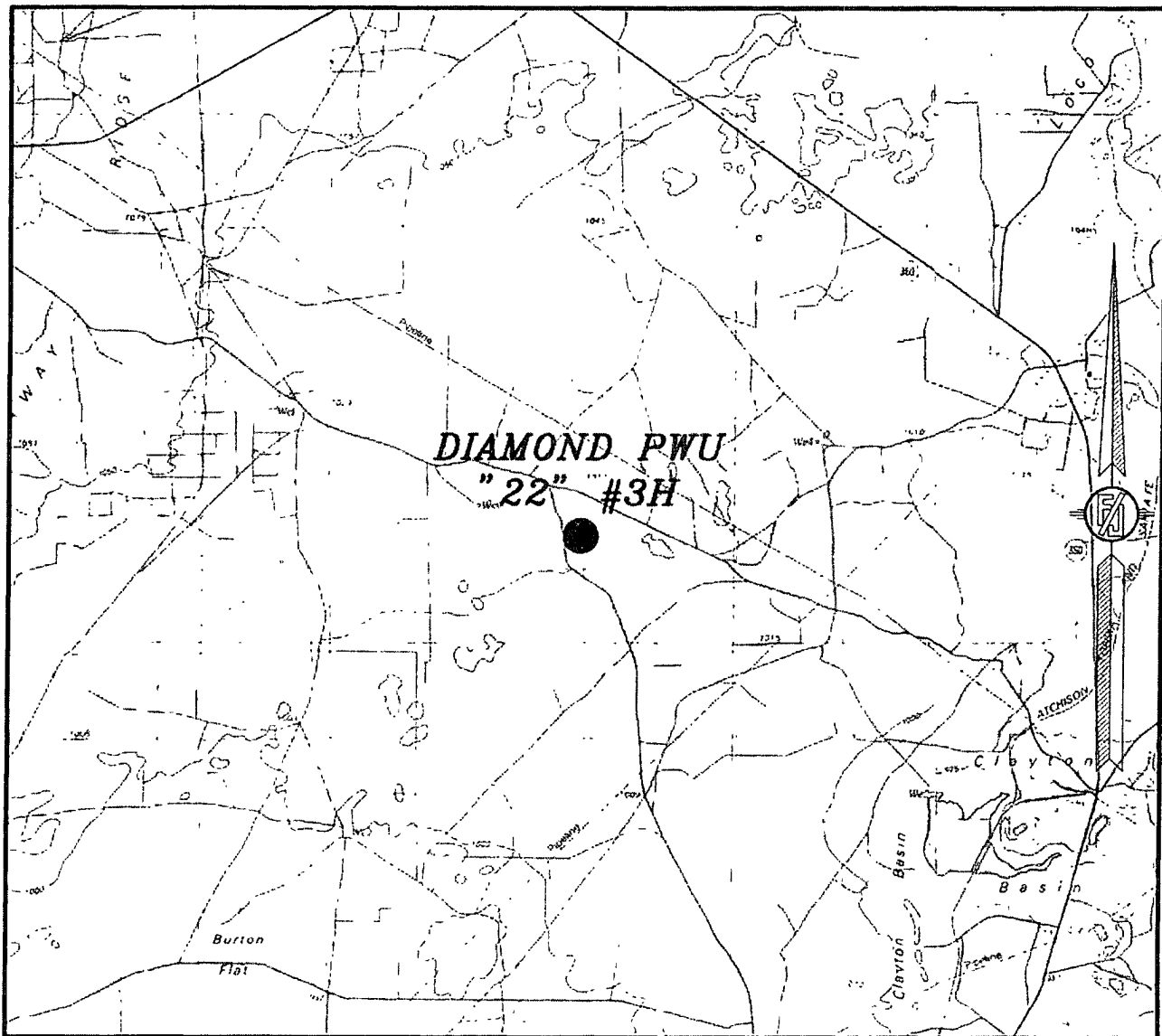

NOT TO SCALE

DEVON ENERGY PRODUCTION COMPANY, L.P.

DIAMOND PWU "22" #3H

LOCATED 2145 FT. FROM THE SOUTH LINE
AND 170 FT. FROM THE EAST LINE OF
SECTION 21, TOWNSHIP 19 SOUTH,
RANGE 29 EAST, N.M.P.M.
EDDY COUNTY, STATE OF NEW MEXICO

OCTOBER 3, 2011

SURVEY NO. 642

MADRON SURVEYING, INC. 301 SOUTH CANAL CARLSBAD, NEW MEXICO
(575) 267-2830

21, TOWNSHIP 19 SOUTH, RANGE 29 EAST, N.M.P.M.
EDDY COUNTY, STATE OF NEW MEXICO
LOCATION VERIFICATION MAP



NOT TO SCALE

DEVON ENERGY PRODUCTION COMPANY, L.P.

DIAMOND PWU "22" #3H

LOCATED 2145 FT. FROM THE SOUTH LINE
AND 170 FT. FROM THE EAST LINE OF
SECTION 21, TOWNSHIP 19 SOUTH,
RANGE 29 EAST, N.M.P.M.
EDDY COUNTY, STATE OF NEW MEXICO

OCTOBER 3, 2011

SURVEY NO. 642

MADRON SURVEYING, INC. JOE SOUTH LARAI CARLSBAD, NEW MEXICO
(505) 887-5330

301 SOUTH CANAL
12751 887-5230

SECTION 21, TOWNSHIP 19 SOUTH, RANGE 29 EAST, N.M.P.M.
EDDY COUNTY, STATE OF NEW MEXICO
AERIAL PHOTO

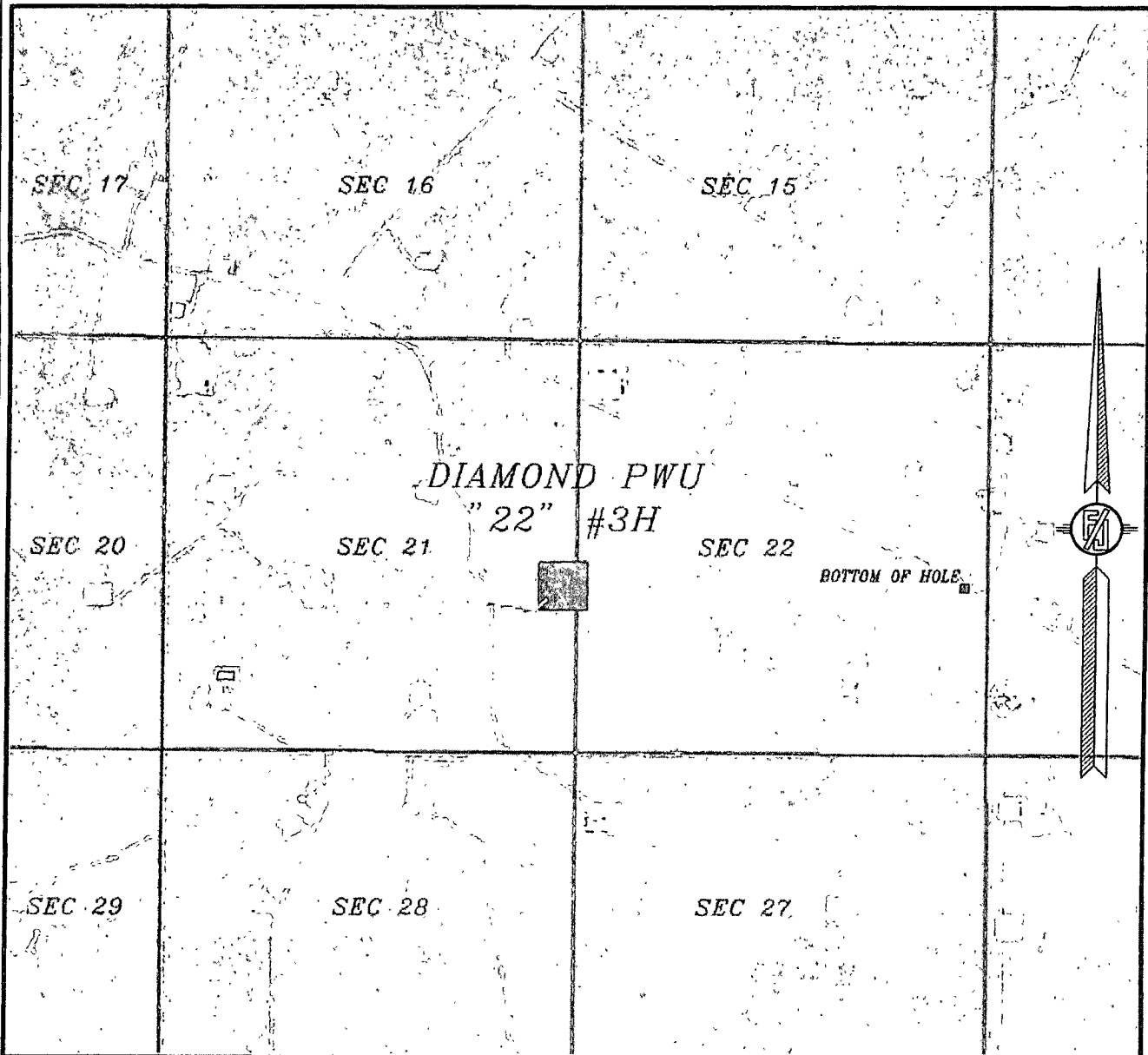

NOT TO SCALE
AERIAL PHOTO:
GOOGLE EARTH
JUNE, 2011

DEVON ENERGY PRODUCTION COMPANY, L.P.

DIAMOND PWU "22" #3H

LOCATED 2145 FT. FROM THE SOUTH LINE
AND 170 FT. FROM THE EAST LINE OF
SECTION 21, TOWNSHIP 19 SOUTH,
RANGE 29 EAST, N.M.P.M.
EDDY COUNTY, STATE OF NEW MEXICO

OCTOBER 3, 2011

SURVEY NO. 642

MADRON SURVEYING, INC. 301 SOUTH CANAL, CARLSBAD, NEW MEXICO
(505) 887-5310