

RECEIVED

DEC 14 2011

Form 3160-3
(August 2007)

OCD ARTESIA

OCD Artesia

FORM APPROVED
OMB No. 1004-0137
Expires July 31, 2010UNITED STATES
DEPARTMENT OF THE INTERIOR
BUREAU OF LAND MANAGEMENT

APPLICATION FOR PERMIT TO DRILL OR REENTER

5 Lease Serial No.
LC-055958

6. If Indian, Allottee or Tribe Name

7 If Unit or CA Agreement, Name and No.

1a. Type of work: ☒ DRILL ☐ REENTER1b. Type of Well: ☒ Oil Well ☐ Gas Well ☐ Other ☒ Single Zone ☐ Multiple Zone

2. Name of Operator BURNETT OIL COMPANY, INC.

3a. Address 801 CHERRY STREET, SUITE 1500
FORT WORTH, TX 761023b. Phone No. (include area code)
817-332-5108 (MARK JACOBY)

4. Location of Well (Report location clearly and in accordance with section 11)

At surface 150 FNL & 90 FWL

At proposed prod. zone 330 FNL & 330 FWL

8. Lease Name and Well No.
STEVENS B #7

9. API Well No.

10. Field and Pool, or Exploratory

MAR LOCO GLOBEITA 1/850
SECTION 13, T. 17 S., R. 30 E.14. Distance in miles and direction from nearest town or post office*
APPROXIMATELY 3 MILES NORTHEAST OF LOCO HILLS, NM12 County or Parish
EDDY13. State
NM15. Distance from proposed* 90
location to nearest
property or lease line, ft.
(Also to nearest drig. unit line, if any)16 No. of acres in lease
12017. Spacing Unit dedicated to this well
4018. Distance from proposed location* 1320 FT.
to nearest well, drilling, completed,
applied for, on this lease, ft.19 Proposed Depth
~~6400 FT.~~ 6428' MD
6300' TVD20 BLM/BIA Bond No. on file
NMB00019721 Elevations (Show whether DF, KDB, RT, GL, etc.)
3731' GL

22 Approximate date work will start*

23. Estimated duration
30 DAYS

24. Attachments

The following, completed in accordance with the requirements of Onshore Oil and Gas Order No. 1, must be attached to this form:

- Well plat certified by a registered surveyor.
- A Drilling Plan.
- A Surface Use Plan (if the location is on National Forest System Lands, the SUPO must be filed with the appropriate Forest Service Office).
- Bond to cover the operations unless covered by an existing bond on file (see Item 20 above).
- Operator certification
- Such other site specific information and/or plans as may be required by the BLM.

25 Signature

Barry W. Hunt

Name (Printed/Typed)
BARRY W. HUNT

Date

11/29/11

Title

PERMIT AGENT FOR BURNETT OIL COMPANY, INC.

Approved by (Signature)

Tom Stovall

Name (Printed/Typed)

Date

DEC 13 2011

Title

FIELD MANAGER

Office

CARLSBAD FIELD OFFICE

Application approval does not warrant or certify that the applicant holds legal or equitable title to those rights in the subject lease which would entitle the applicant to conduct operations thereon.

Conditions of approval, if any, are attached.

APPROVAL FOR TWO YEARS

Title 18 U.S.C. Section 1001 and Title 43 U.S.C. Section 1212, make it a crime for any person knowingly and willfully to make to any department or agency of the United States any false, fictitious or fraudulent statements or representations as to any matter within its jurisdiction.

(Continued on page 2)

*(Instructions on page 2)

ROSWELL CONTROLLED WATER BASIN

SEE ATTACHED FOR
CONDITIONS OF APPROVALAPPROVAL SUBJECT TO
GENERAL REQUIREMENTS AND
SPECIAL STIPULATIONS
ATTACHED

dm

DISTRICT I
1625 N. French Dr., Hobbs, NM 88240

DISTRICT II
1301 W. Grand Avenue, Artesia, NM 88210

DISTRICT III
1000 Rio Brazos Rd., Aztec, NM 87410

DISTRICT IV
1220 S. St. Francis Dr., Santa Fe, NM 87505

State of New Mexico
Energy, Minerals and Natural Resources Department

Form C-102
Revised July 18, 2010

Submit one copy to appropriate
District Office

OIL CONSERVATION DIVISION
1220 South St. Francis Dr.
Santa Fe, New Mexico 87505

WELL LOCATION AND ACREAGE DEDICATION PLAT

☐ AMENDED REPORT

API Number 30-015-39777	Pool Code 97866	Pool Name Mar. Loco; Gloria-1/850
Property Code 33178	Property Name STEVENS "B"	Well Number 7
OGRID No. 03080	Operator Name BURNETT OIL COMPANY, INC.	Elevation 3731'

Surface Location

UL or lot No.	Section	Township	Range	Lot Idn	Feet from the	North/South line	Feet from the	East/West line	County
D	13	17 S	30 E		150	NORTH	90	WEST	EDDY

Bottom Hole Location If Different From Surface

UL or lot No.	Section	Township	Range	Lot Idn	Feet from the	North/South line	Feet from the	East/West line	County
D	13	17 S	30 E		330	NORTH	330	WEST	EDDY

Dedicated Acres 40	Joint or Infill	Consolidation Code	Order No.
-----------------------	-----------------	--------------------	-----------

NO ALLOWABLE WILL BE ASSIGNED TO THIS COMPLETION UNTIL ALL INTERESTS HAVE BEEN CONSOLIDATED
OR A NON-STANDARD UNIT HAS BEEN APPROVED BY THE DIVISION

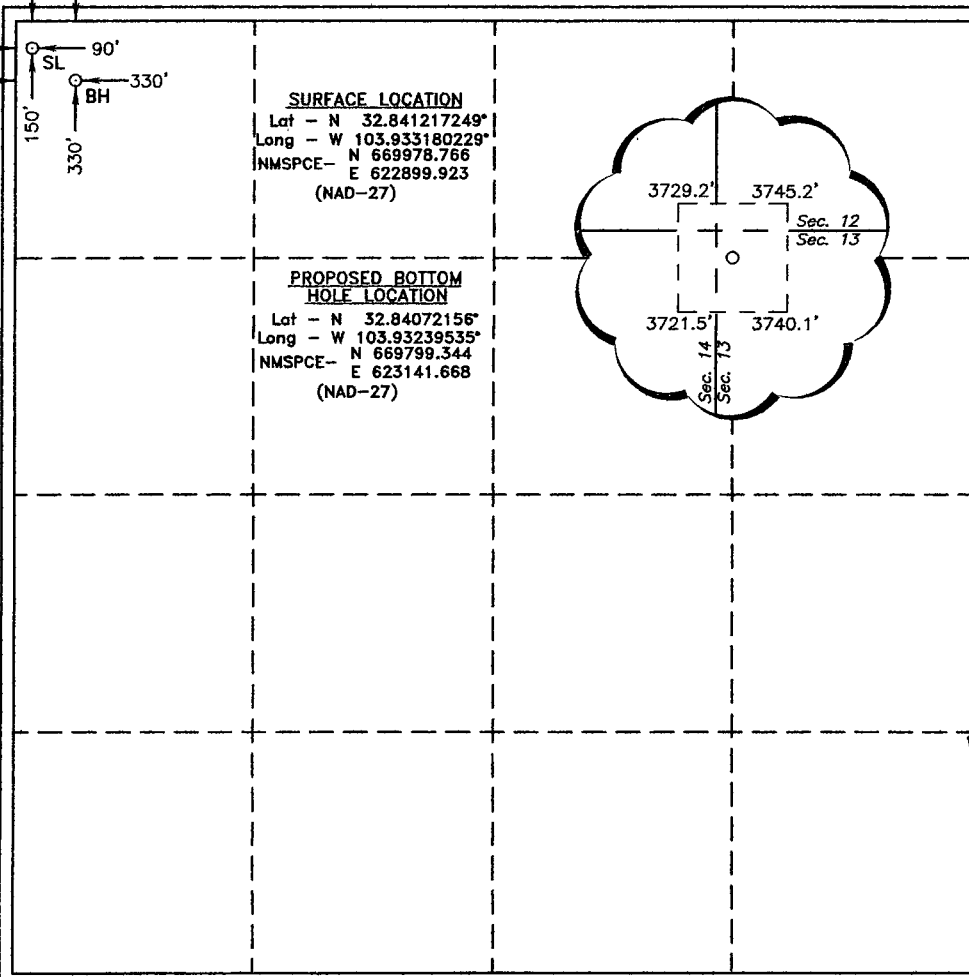
	<p>SURFACE LOCATION Lat - N 32.841217249° Long - W 103.933180229° NMSPC- N 669978.766 E 622899.923 (NAD-27)</p> <p>PROPOSED BOTTOM HOLE LOCATION Lat - N 32.84072156° Long - W 103.93239535° NMSPC- N 669799.344 E 623141.668 (NAD-27)</p>	<p>OPERATOR CERTIFICATION I hereby certify that the information contained herein is true and complete to the best of my knowledge and belief, and that this organization either owns a working interest or unleased mineral interest in the land including the proposed bottom hole location or has a right to drill this well at this location pursuant to a contract with an owner of such a mineral or working interest, or to a voluntary pooling agreement or a compulsory pooling order heretofore entered by the Division.</p> <p>Barry W. Hunt 11/29/11 Signature Date Barry W. Hunt Printed Name</p> <p>Email Address</p> <p>SURVEYOR CERTIFICATION I hereby certify that the well location shown on this plat was plotted from field notes of actual surveys made by me or under my supervision, and that the same is true and correct to the best of my belief.</p> <p>GARY L. JONES Date Surveyed Signature & Seal of Professional Surveyor Certificate No. Gary L. Jones 7977 BASIN SURVEYS 24418</p>
--	--	--

SECTION 13, TOWNSHIP 17 SOUTH, RANGE 30 EAST, N.M.P.M.,
EDDY COUNTY, NEW MEXICO.

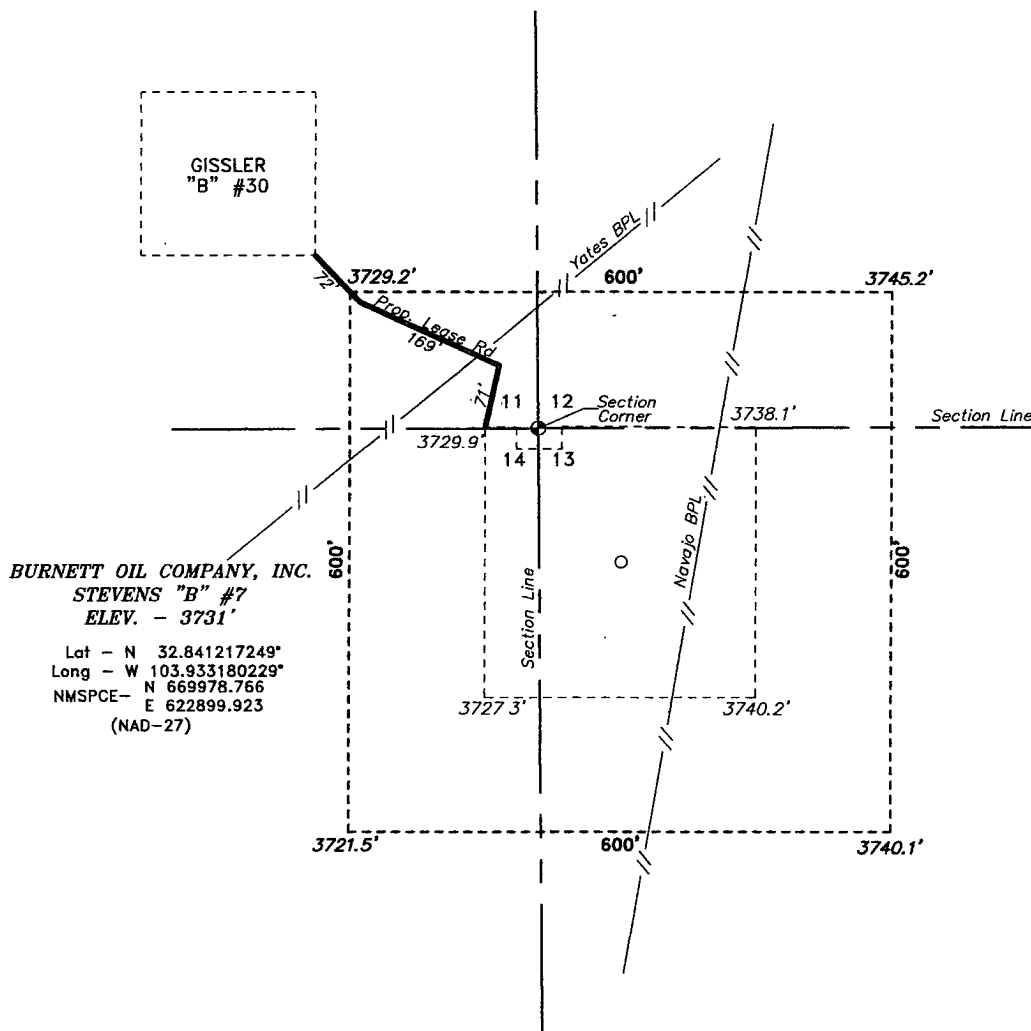

Directions to Location:

FROM THE JCT OF CO. RD. 221(SKELLY RD) AND
CO. RD. 220(SQUARER LAKE RD), GO NORTH ON
SQUARER LAKE RD FOR 0.7 MILE TO LEASE ROAD,
THEN WESTERLY ON LEASE ROAD FOR 0.7 MILE,
THEN SOUTHERLY ON LEASE ROAD FOR 0.7 MILE,
THEN EAST ON LEASE ROAD FOR 0.3 MILE TO THE
GISSLER "B" #30 AND PROPOSED LEASE ROAD.

200 0 200 400 FEET
SCALE: 1" = 200'

BURNETT OIL COMPANY, INC.

REF: STEVENS "B" #7 / WELL PAD TOPO

THE STEVENS "B" #7 LOCATED 150' FROM
THE NORTH LINE AND 90' FROM THE WEST LINE OF
SECTION 13, TOWNSHIP 17 SOUTH, RANGE 30 EAST,
N.M.P.M., EDDY COUNTY, NEW MEXICO.

BASIN SURVEYS P.O. BOX 1786-HOBBS, NEW MEXICO

W.O. Number: 24418 Drown By: K. GOAD

Date: 08-02-2011 Disk: KJG - 24418WELL

Survey Date: 07-21-2011

Sheet 1 of 1 Sheets

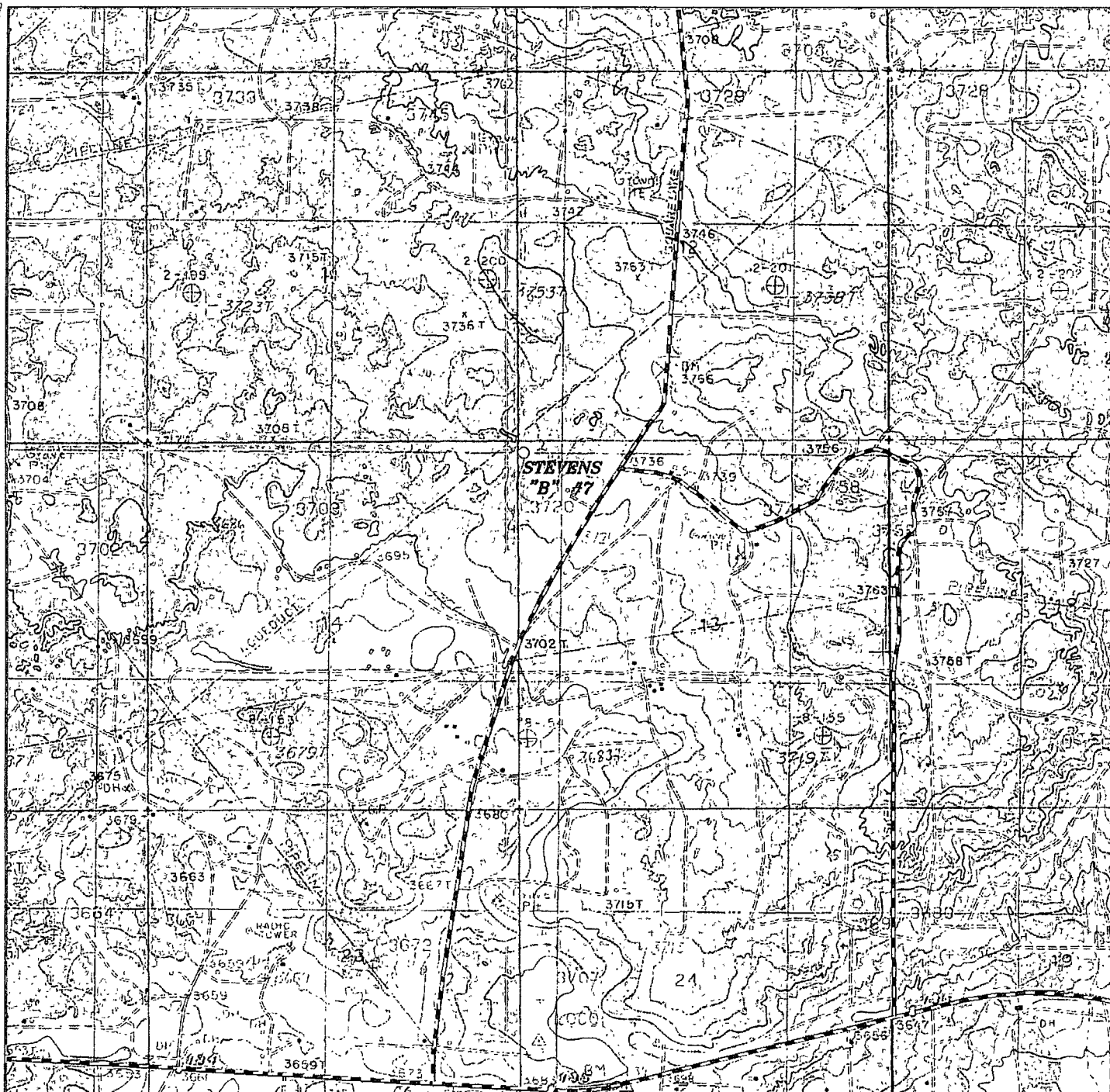

STEVENS "B" #7

Located 150' FNL and 90' FWL

Section 13, Township 17 South, Range 30 East,
N.M.P.M., Eddy County, New Mexico.

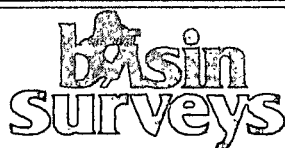

focused on excellence
in the oilfield

P.O. Box 1786
1120 N. West County Rd.
Hobbs, New Mexico 88241
(575) 393-7316 - Office
(575) 392-2206 - Fax
basinsurveys.com

W.O. Number: KJG - 24418

Survey Date: 07-21-2011

Scale: 1" = 2000'

Date: 08-02-2011

BURNETT OIL
COMPANY, INC.

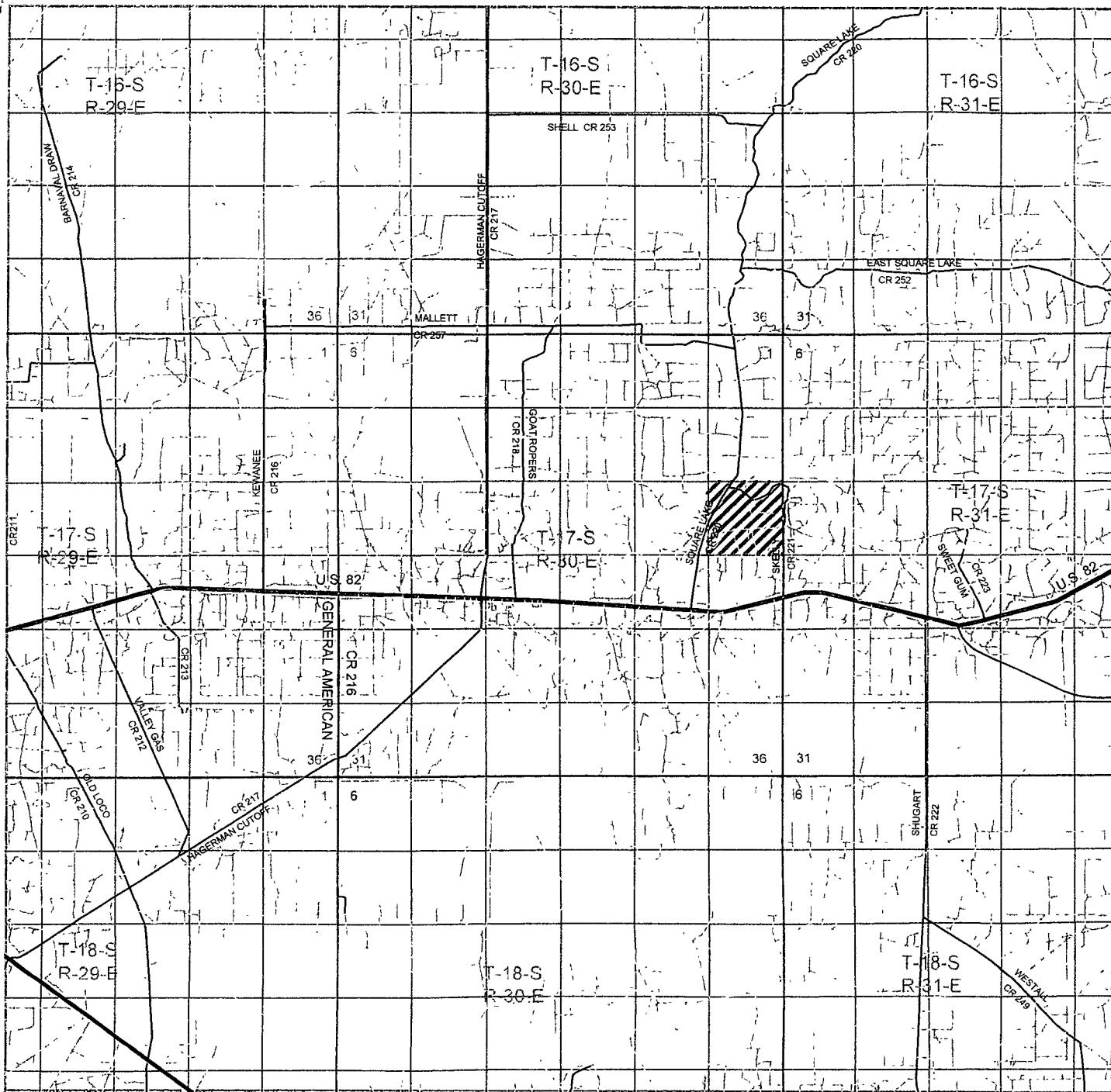

STEVENS "B" #7

Located 150' FNL and 90' FWL

Section 13, Township 17 South, Range 30 East,
N.M.P.M., Eddy County, New Mexico.

basin
surveys
focused on excellence
in the oilfield

P.O. Box 1786
1120 N. West County Rd.
Hobbs, New Mexico 88241
(575) 393-7316 - Office
(575) 392-2206 - Fax
basinsurveys.com

W.O. Number: KJG - 24418

Survey Date: 07-21-2011

Scale: 1" = 2 Miles

Date: 08-02-2011

BURNETT OIL
COMPANY, INC.

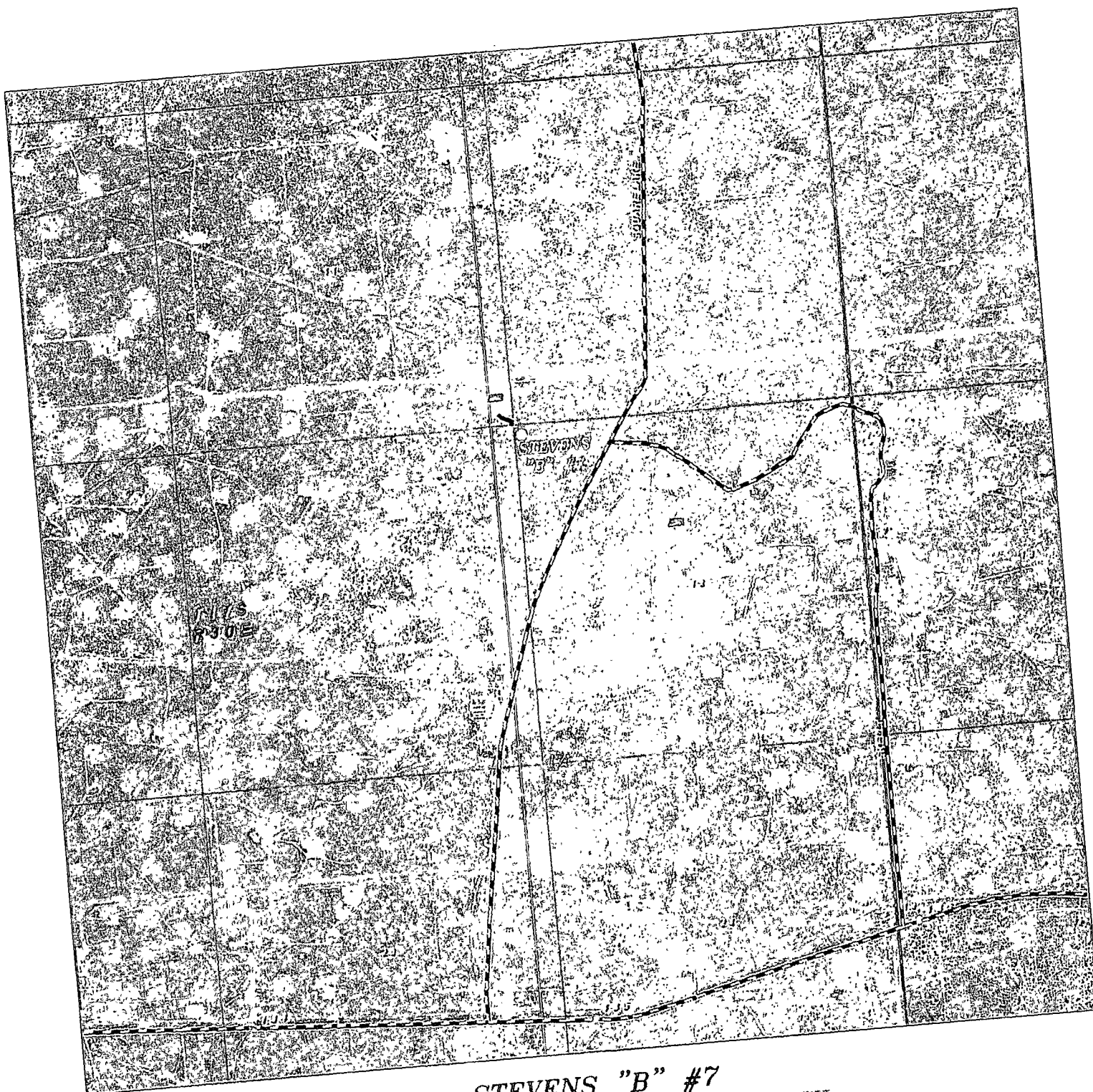

STEVENS "B" #7
Located 150' FNL and 90' FWL
Section 13, Township 17 South, Range 30 East,
N.M.P.M., Eddy County, New Mexico.

basin
surveys
focused on excellence
in the oilfield

P.O. Box 1786
1120 N. West County Rd.
Hobbs, New Mexico 88241
(575) 393-7316 - Office
(575) 392-2206 - Fax
basinsurveys.com

W.O. Number: KJG - 24418

Scale: 1" = 2000'

YELLOW TINT - USA LAND
BLUE TINT - STATE LAND
NATURAL COLOR - FEE LAND

BURNETT OIL
COMPANY, INC.