

Submit 3 Copies To Appropriate District
Office
District I
1625 N. French Dr , Hobbs, NM 88240
District II
1301 W. Grand Ave., Artesia, NM 88210
District III
1000 Rio Brazos Rd , Aztec, NM 87410
District IV
1220 S. St Francis Dr., Santa Fe, NM
87505

State of New Mexico
Energy, Minerals and Natural Resources

Form C-103
May 27, 2004

OIL CONSERVATION DIVISION
1220 South St. Francis Dr.
Santa Fe, NM 87505

WELL API NO. 30-015-38323 38320
5. Indicate Type of Lease STATE <input checked="" type="checkbox"/> FEE <input type="checkbox"/>
6. State Oil & Gas Lease No. BO-1111-0000
7. Lease Name or Unit Agreement Name Maracas 22 State
8. Well Number 001
9. OGRID Number 162683
10. Pool name or Wildcat Empire; Glorieta-Yeso, East

SUNDRY NOTICES AND REPORTS ON WELLS

(DO NOT USE THIS FORM FOR PROPOSALS TO DRILL OR TO DEEPEN OR PLUG BACK TO A DIFFERENT RESERVOIR USE "APPLICATION FOR PERMIT" (FORM C-101) FOR SUCH PROPOSALS.)

1. Type of Well: Oil Well ☒ Gas Well ☐ Other ☐

2. Name of Operator
Cimarex Energy Co. of Colorado

3. Address of Operator
600 N. Marienfeld, Ste. 600; Midland, TX 79701

4. Well Location
SHL Unit Letter H : 2095 feet from the North line and 540 feet from the East line
Section 22 Township 17S Range 28E NMPM County Eddy

11. Elevation (Show whether DR, RKB, RT, GR, etc.)
3589 GR

Pit or Below-grade Tank Application ☐ or Closure ☐

Pit type Depth to Groundwater Distance from nearest fresh water well Distance from nearest surface water

Pit Liner Thickness: Below-Grade Tank: Volume bbls; Construction Material

12. Check Appropriate Box to Indicate Nature of Notice, Report or Other Data

NOTICE OF INTENTION TO:

PERFORM REMEDIAL WORK <input type="checkbox"/>	PLUG AND ABANDON <input type="checkbox"/>
TEMPORARILY ABANDON <input type="checkbox"/>	CHANGE PLANS <input type="checkbox"/>
PULL OR ALTER CASING <input type="checkbox"/>	MULTIPLE COMPL <input type="checkbox"/>
OTHER: <u> </u>	Build Frac Tract <input checked="" type="checkbox"/>

SUBSEQUENT REPORT OF:

REMEDIAL WORK <input type="checkbox"/>	ALTERING CASING <input type="checkbox"/>
COMMENCE DRILLING OPNS <input type="checkbox"/>	P AND A <input type="checkbox"/>
CASING/CEMENT JOB <input type="checkbox"/>	<u> </u>
OTHER: <u> </u>	<input type="checkbox"/>

13. Describe proposed or completed operations. (Clearly state all pertinent details, and give pertinent dates, including estimated date of starting any proposed work). SEE RULE 1103. For Multiple Completions: Attach wellbore diagram of proposed completion or recompletion.

Cimarex proposes to build a 300'x300' on lease frac tract with a 100'x 100' turn out area. Will be used for nearby Maracas wells. Lease number BO-1111-0000

Please see attached reference plats.

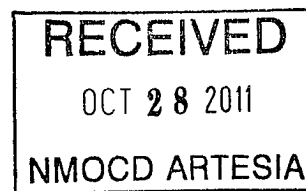

I hereby certify that the information above is true and complete to the best of my knowledge and belief. I further certify that any pit or below-grade tank has been/will be constructed or closed according to NMOC D guidelines ☐, a general permit ☐ or an (attached) alternative OCD-approved plan ☐.

SIGNATURE Brett Jennings TITLE Regulatory Analyst DATE October 27, 2011

Type or print name Brett Jennings email address: bajennings@cimarex.com Telephone No. 432-620-1932

For State Use Only

APPROVED BY: T. C. Shumard TITLE Geologist DATE OCT 31 2011
Conditions of Approval (if any):

**SECTION 22, TOWNSHIP 17 SOUTH, RANGE 28 EAST, N.M.P.M.,
EDDY COUNTY, NEW MEXICO.**

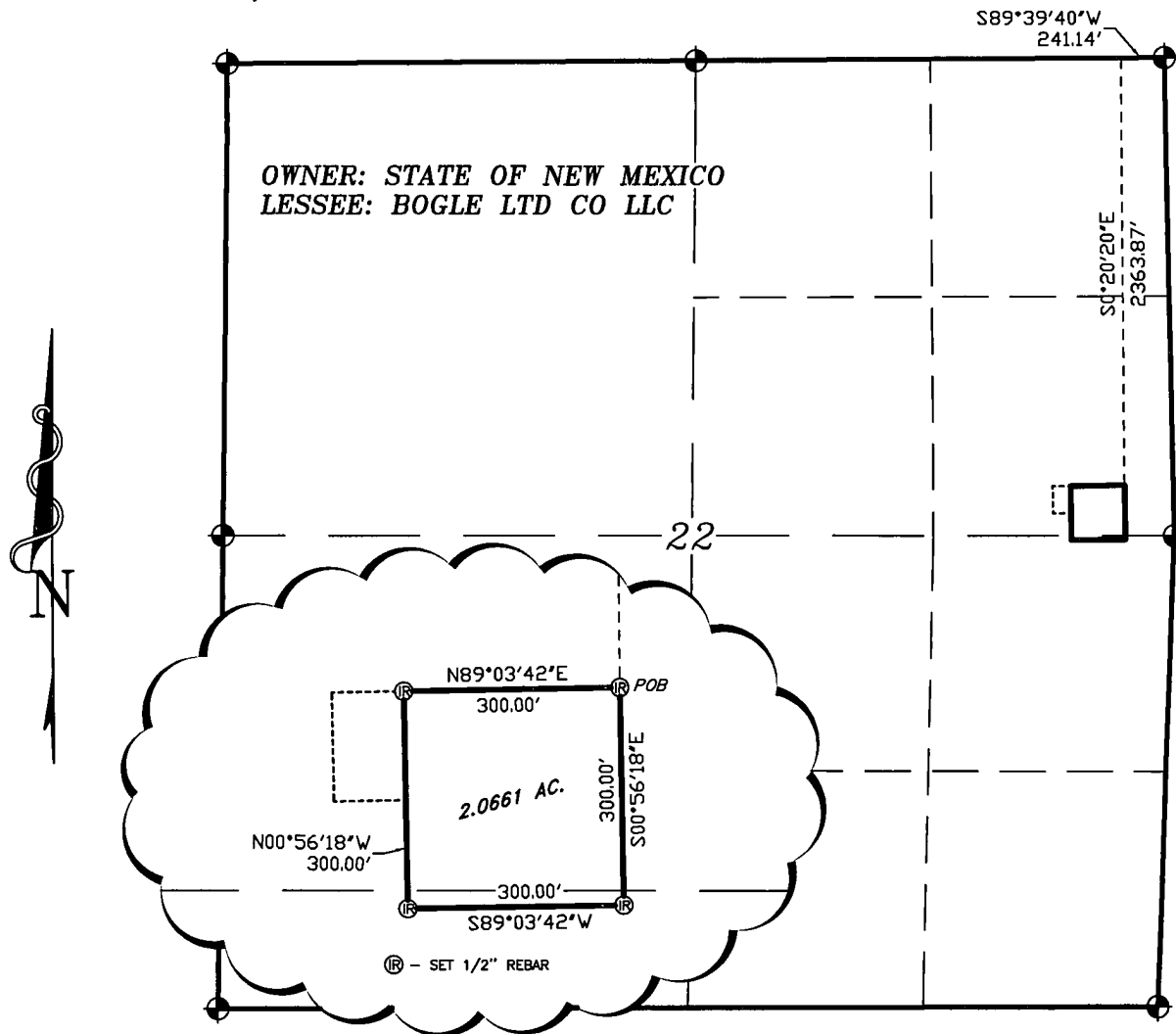

LEGAL DESCRIPTION

A TRACT OF LAND LOCATED IN SECTION 22, TOWNSHIP 17 SOUTH, RANGE 28 EAST, N.M.P.M., EDDY COUNTY, NEW MEXICO AND BEING MORE PARTICULARLY DESCRIBED AS FOLLOWS:

BEGINNING AT A POINT WHICH LIES S.89°39'40"W, 241.14 FEET AND S.00°20'20"W, 2363.87 FEET FROM THE NORTHEAST CORNER OF SAID SECTION 22; THENCE S.00°56'19"E, 300.00 FEET; THENCE S.89°03'42"W, 300.00 FEET; THENCE N.00°56'18"W, 300.00 FEET; THENCE N.89°03'42"E, 300.00 FEET TO THE POINT OF BEGINNING. SAID TRACT OF LAND 2.0661 ACRES, MORE OR LESS, AND BEING ALLOCATED BY FORTIES AS FOLLOWS.

SE/4NE/4 1.9111 ACRES
NE/4SE/4 0.1550 ACRES

I HEREBY CERTIFY THAT THIS PLAN WAS PREPARED FROM FIELD NOTES OF AN ACTUAL SURVEY AND MEETS OR EXCEEDS ALL REQUIREMENTS FOR LAND SURVEYS AS SPECIFIED BY THIS STATE.

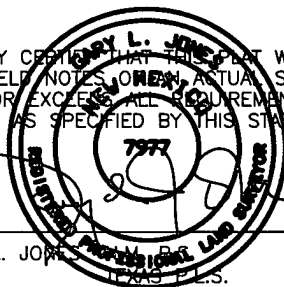

GARY L. JONES

No. 7977
No. 5074

1000 0 1000 2000 FEET

CIMAREX ENERGY CO. OF COLORADO

REF: MARACAS 22 STATE WELL FRAC TRACT

A TRACT OF LAND IN
SECTION 22, TOWNSHIP 17 SOUTH, RANGE 28 EAST,
N.M.P.M., EDDY COUNTY, NEW MEXICO.

BASIN SURVEYS P.O. BOX 1786 - HOBBS, NEW MEXICO

W.O. Number: 25494 Drawn By: J. GOAD

Date: 10-13-2011 Disk: JG - 25494TRACT

Survey Date: 10-12-2011 Sheet 1 of 2 Sheets

SECTION 22, TOWNSHIP 17 SOUTH, RANGE 28 EAST, N.M.P.M.,
EDDY COUNTY, NEW MEXICO.

S89°39'40"W
541.12'

OWNER: STATE OF NEW MEXICO
LESSEE: BOGLE LTD CO LLC

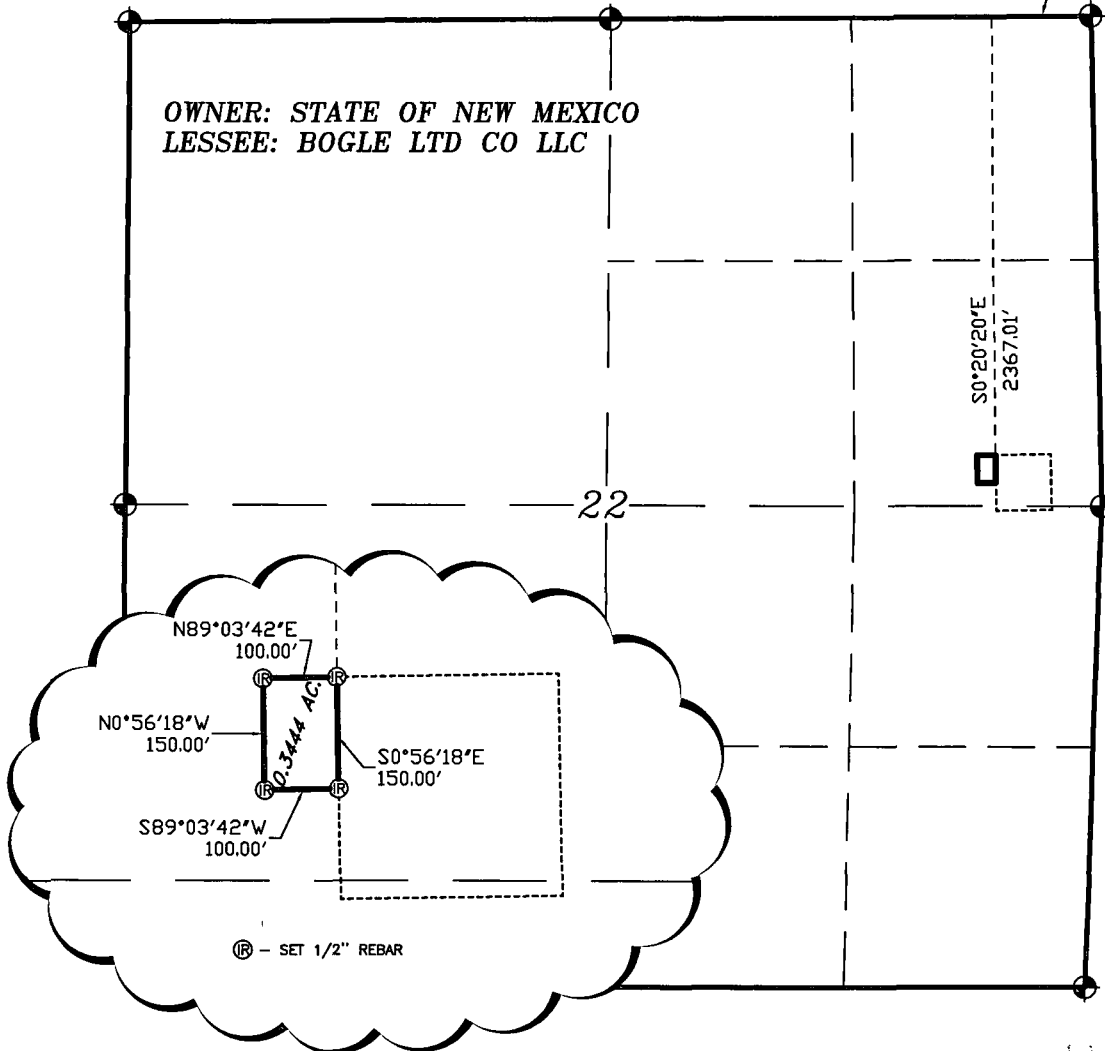

LEGAL DESCRIPTION

A TRACT OF LAND LOCATED IN SECTION 22, TOWNSHIP 17 SOUTH, RANGE 28 EAST, N.M.P.M., LEA COUNTY, NEW MEXICO
AND BEING MORE PARTICULARLY DESCRIBED AS FOLLOWS:

BEGINNING AT A POINT WHICH LIES S89°39'40"W., 541.12 FEET AND S0°20'20"W., 2367.01 FEET FROM THE NORTHEAST
CORNER OF SAID SECTION 22; THENCE S89°03'42"W., 100.00 FEET; THENCE N0°56'18"W., 150.00 FEET; THENCE
N89°03'42"E., 100 FEET; THENCE S0°56'18"E., 150.00 FEET TO THE POINT OF BEGINNING. SAID TRACT OF LAND 0.3444
ACRES, MORE OR LESS, AND BEING ALLOCATED BY FORTIES AS FOLLOWS.

SE/4NE/4 0.3444 ACRES

I HEREBY CERTIFY THAT THIS PLAT WAS PREPARED
FROM FIELD NOTES, OR FROM ACTUAL SURVEY AND
MEETS OR EXCEEDS ALL REQUIREMENTS FOR LAND
SURVEYS AS SPECIFIED BY THIS STATE.

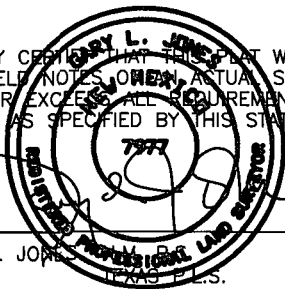

GARY L. JONES No. 7977
Professional Land Surveyor No. 5074

1000 0 1000 2000 FEET
Scale bar with markings at 1000, 0, 1000, and 2000 feet.

CIMAREX ENERGY CO. OF COLORADO

REF: TURNAROUND FOR THE MARACAS 22 STATE WELL

A TRACT OF LAND IN
SECTION 22, TOWNSHIP 17 SOUTH, RANGE 28 EAST,
N.M.P.M., EDDY COUNTY, NEW MEXICO.

BASIN SURVEYS P.O. BOX 1786-HOBBS, NEW MEXICO

W.O. Number: 25494 Drawn By: J. GOAD

Date: 10-13-2011 Disk: JG - 25494TRACT

Survey Date: 10-12-2011 Sheet 2 of 2 Sheets

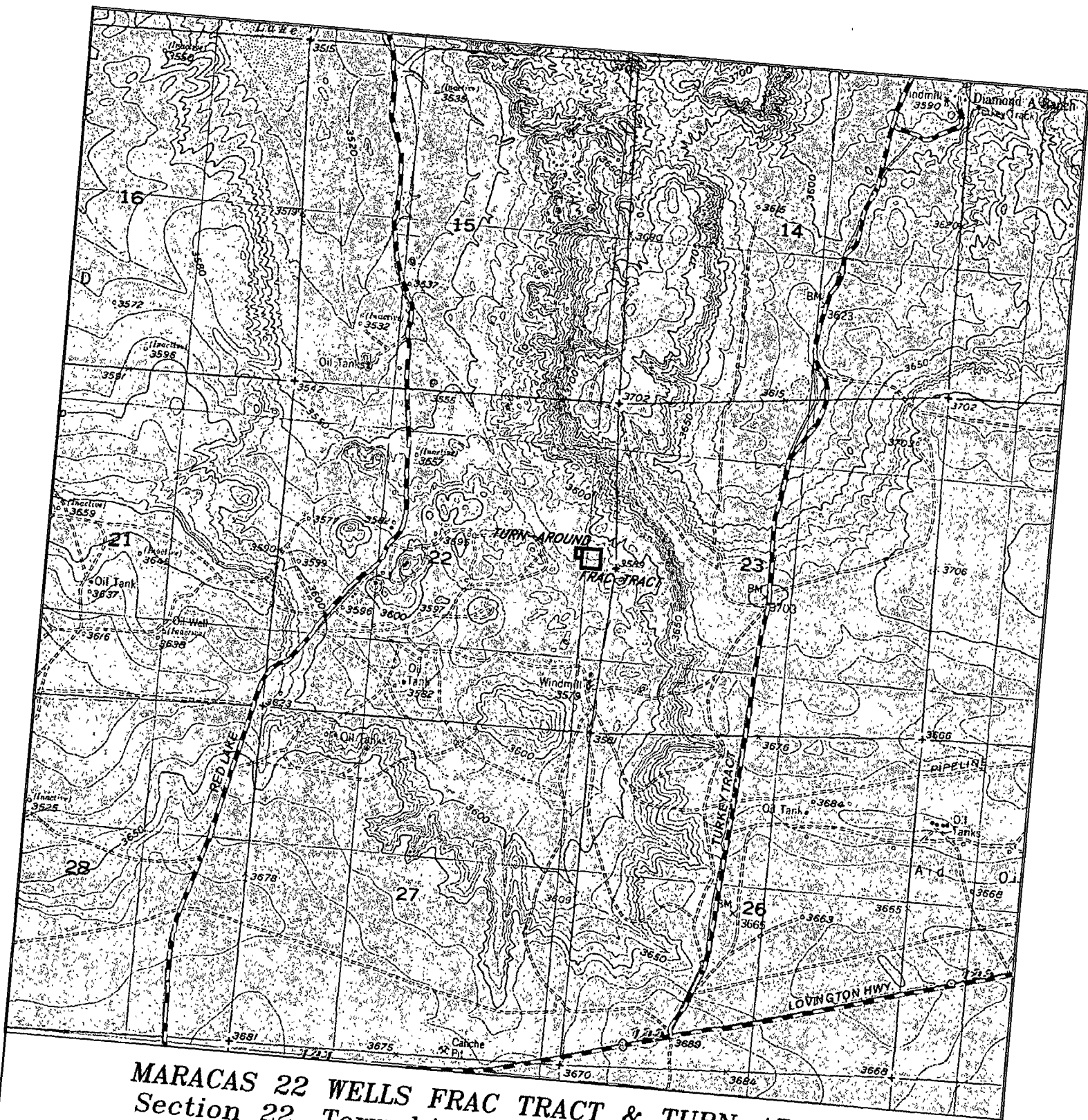

MARACAS 22 WELLS FRAC TRACT & TURN-AROUND
 Section 22, Township 17 South, Range 28 East,
 N.M.P.M., Eddy County, New Mexico.

basin
surveys
 focused on excellence
 in the oilfield

P.O. Box 1786
 1120 N. West County Rd.
 Hobbs, New Mexico 88241
 (575) 393-7316 - Office
 (575) 392-2206 - Fax
 basinsurveys.com

W.O. Number: JG 25494
 Survey Date: 10-12-2011
 Scale: 1" = 2000'
 Date: 10-13-2011

CIMAREX
ENERGY CO.
OF COLORADO

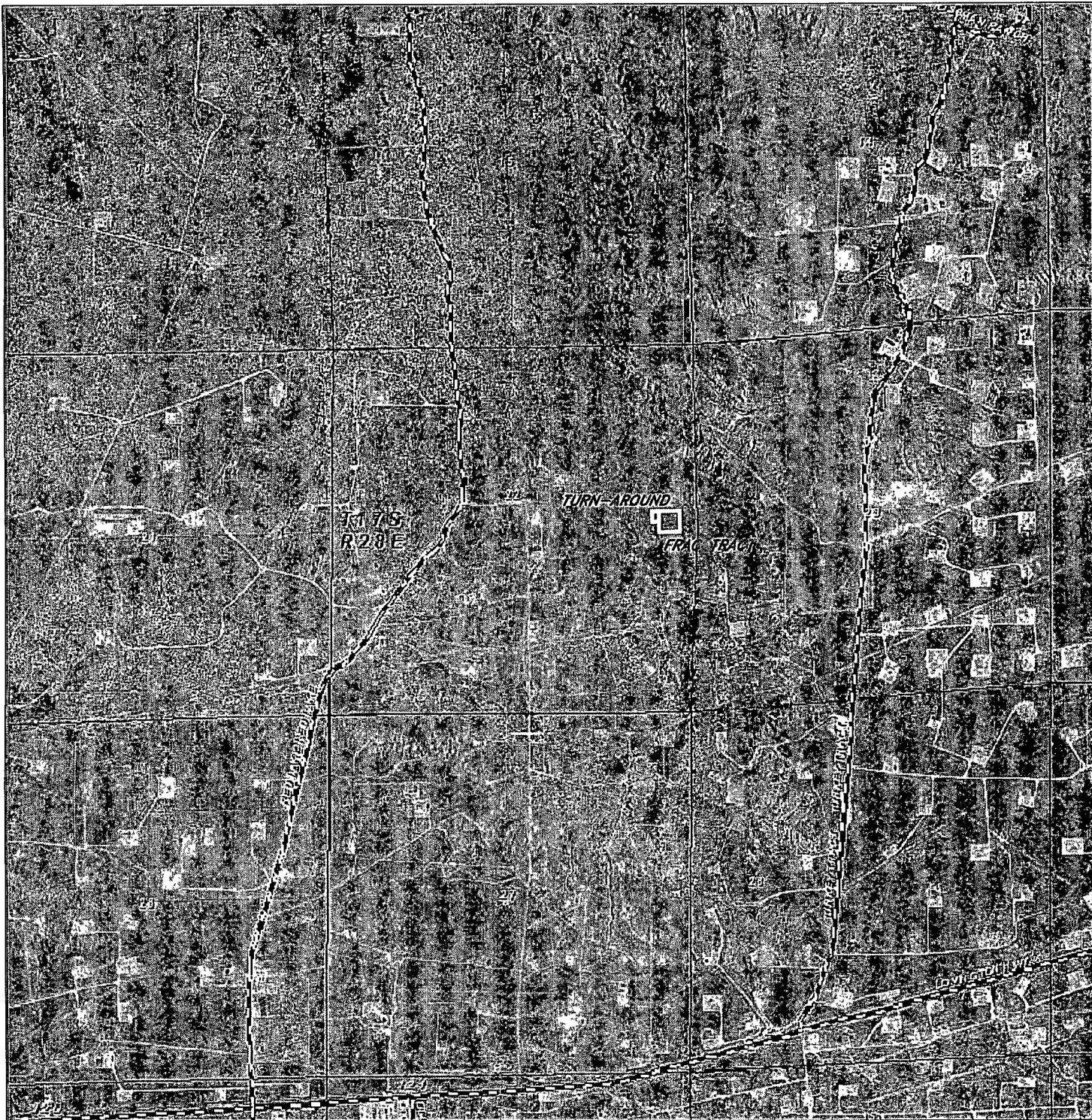

MARACAS 22 WELLS FRAC TRACT & TURN-AROUND
 Section 22, Township 17 South, Range 28 East,
 N.M.P.M., Eddy County, New Mexico.

basin
surveys
 focused on excellence
 in the oilfield

P.O. Box 1786
 1120 N. West County Rd.
 Hobbs, New Mexico 88241
 (575) 393-7316 - Office
 (575) 392-2206 - Fax
 basinsurveys.com

W.O. Number: JG - 25494

Scale: 1" = 1000'

YELLOW TINT - USA LAND
 BLUE TINT - STATE LAND
 NATURAL COLOR - FEE LAND

CIMAREX
ENERGY CO.
OF COLORADO