

UNITED STATES
DEPARTMENT OF THE INTERIOR
BUREAU OF LAND MANAGEMENTFORM APPROVED
OMB No. 1004-0137
Expires March 31, 2007

SUNDRY NOTICES AND REPORTS ON WELLS

Do not use this form for proposals to drill or to re-enter an abandoned well. Use Form 3160-3 (APD) for such proposals.

SUBMIT IN TRIPLICATE- Other instructions on reverse side.

1. Type of Well
☐ Oil Well ☐ Gas Well ☒ Other2. Name of Operator
COG Operating LLC3a. Address
550 W. Texas Ave., Suite 1300 Midland, TX 797013b. Phone No. (include area code)
432-685-43404. Location of Well (Footage, Sec, T, R, M, or Survey Description)
1650' FNL & 1650' FEL SEC. 17, T17S, R29E Unit G

5. Lease Serial No

NMLC-0397623

6. If Indian, Allottee or Tribe Name

N/A

7. If Unit or CA/Agreement, Name and/or No

N/A

8. Well Name and No

Folk Federal #30

9. API Well No

30-015-39275

10. Field and Pool, or Exploratory Area

Empire; Glorieta-Yeso, East 96610

11. County or Parish, State

Eddy, NM

12. CHECK APPROPRIATE BOX(ES) TO INDICATE NATURE OF NOTICE, REPORT, OR OTHER DATA

TYPE OF SUBMISSION	TYPE OF ACTION			
<input checked="" type="checkbox"/> Notice of Intent	<input type="checkbox"/> Acidize	<input type="checkbox"/> Deepen	<input type="checkbox"/> Production (Start/Resume)	<input type="checkbox"/> Water Shut-Off
<input type="checkbox"/> Subsequent Report	<input type="checkbox"/> Alter Casing	<input type="checkbox"/> Fracture Treat	<input type="checkbox"/> Reclamation	<input type="checkbox"/> Well Integrity
<input type="checkbox"/> Final Abandonment Notice	<input type="checkbox"/> Casing Repair	<input type="checkbox"/> New Construction	<input type="checkbox"/> Recomplete	<input checked="" type="checkbox"/> Other <u>reclaim road</u>
	<input type="checkbox"/> Change Plans	<input type="checkbox"/> Plug and Abandon	<input type="checkbox"/> Temporarily Abandon	
	<input type="checkbox"/> Convert to Injection	<input type="checkbox"/> Plug Back	<input type="checkbox"/> Water Disposal	

13. Describe Proposed or Completed Operation (clearly state all pertinent details, including estimated starting date of any proposed work and approximate duration thereof. If the proposal is to deepen directionally or recompleat horizontally, give subsurface locations and measured and true vertical depths of all pertinent markers and zones. Attach the Bond under which the work will be performed or provide the Bond No. on file with BLM/BIA. Required subsequent reports shall be filed within 30 days following completion of the involved operations. If the operation results in a multiple completion or recompleat in a new interval, a Form 3160-4 shall be filed once testing has been completed. Final Abandonment Notices shall be filed only after all requirements, including reclamation, have been completed, and the operator has determined that the site is ready for final inspection.)

COG respectfully requests permission to reclaim an existing 2 track road at the Folk Federal #30 well site.

The road is highlighted on the attached plat from the Southeast corner of the location.

filed 02/20/12
Accepted for record
NMOCD

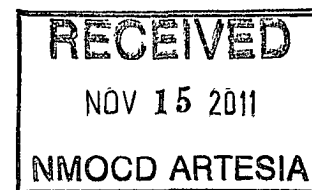
14. I hereby certify that the foregoing is true and correct
Name (Printed/Typed)

Caden Jameson

Title Permitting ROW Specialist

Signature

Caden Jameson

Date

11/11/2011

THIS SPACE FOR FEDERAL OR STATE OFFICE USE

Approved by

James G. Carr

Title

SEPS

Date

11-4-11

Conditions of approval, if any, are attached. Approval of this notice does not warrant or certify that the applicant holds legal or equitable title to those rights in the subject lease which would entitle the applicant to conduct operations thereon.

Office

CFO

Title 18 U.S.C. Section 1001 and Title 43 U.S.C. Section 1212, make it a crime for any person knowingly and willfully to make to any department or agency of the United States any false, fictitious or fraudulent statements or representations as to any matter within its jurisdiction.

(Instructions on page 2)

SECTION 17, TOWNSHIP 17 SOUTH, RANGE 29 EAST, N.M.P.M.,
 EDDY COUNTY, NEW MEXICO

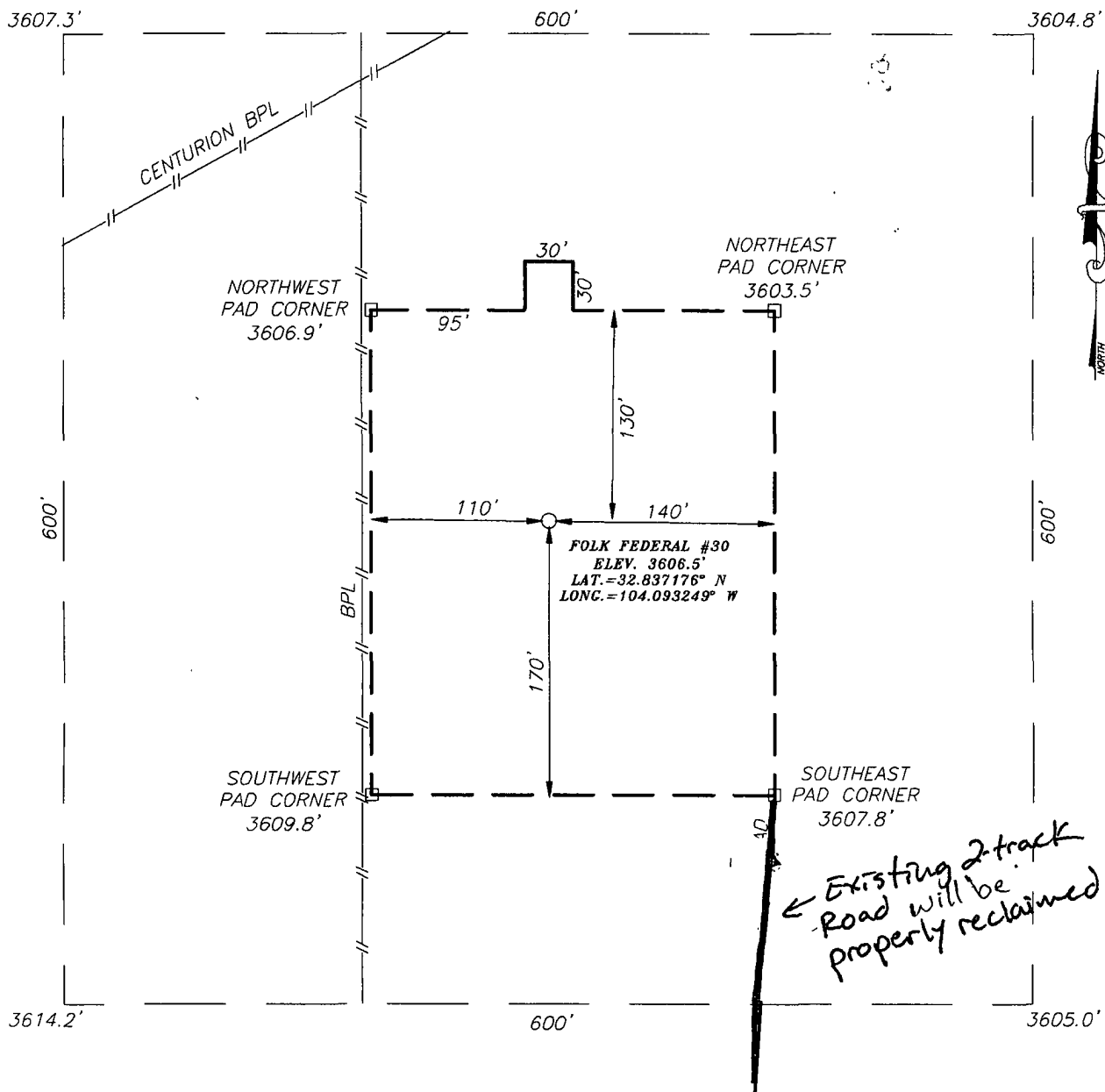

DIRECTIONS TO LOCATION

FROM THE INTERSECTION OF U.S. HWY. #82 AND CO. RD. #211 (OLD LOCO RD.), GO NORTH ON CO. RD. #211 APPROX. 1.4 MILES. TURN RIGHT AND GO NORTHEAST APPROX. 0.2 MILES. TURN LEFT AND GO NORTH APPROX. 0.1 MILE TO THE FOLK FED. #3. THE LOCATION STAKE IS APPROX. 490 FEET NORTH OF EXISTING WELL HEAD.

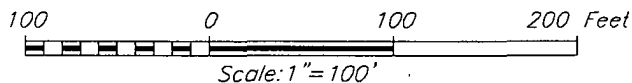

COG OPERATING, LLC

FOLK FEDERAL #30 WELL
 LOCATED 1650 FEET FROM THE NORTH LINE
 AND 1650 FEET FROM THE EAST LINE OF SECTION 17,
 TOWNSHIP 17 SOUTH, RANGE 29 EAST, N.M.P.M.,
 EDDY COUNTY, NEW MEXICO

Survey Date: 5/4/11	Sheet 1 of 1 Sheets
W.O. Number: 11.11.0702	Dr By: LA
Date: 5/12/11	11110702
	Scale: 1"=100'

PROVIDING SURVEYING SERVICES
 SINCE 1946
JOHN WEST SURVEYING COMPANY
 412 N. DAL PASO
 HOBBS, N.M. 88240
 (575) 393-3117

Reclamation Objective

At final abandonment, well location, production facilities, and access roads must undergo "final" reclamation so that the character and productivity of the land and water are restored.

The long-term objective of final reclamation is to set the course for eventual ecosystem restoration, including the restoration of the natural vegetation community, hydrology, and wildlife habitats. In most cases, this means returning the land to a condition approximating or equal to that which existed prior to the disturbance. The operator is generally not responsible for achieving full ecological restoration of the site. Instead, the operator must achieve the short-term stability, visual, hydrological, and productivity objectives of the surface management agency and take steps necessary to ensure that long-term objectives will be reached through natural processes.

- * The reclamation process involves restoring the original landform or creating a landform that approximates and blends in with the surrounding landform. It also involves salvaging and reusing all available topsoil in a timely manner, revegetating disturbed areas to native species, controlling erosion, controlling invasive non-native plants and noxious weeds, and monitoring results. With proper reclamation measures, over time, local native species will become re-established on the site and the area will regain its original productive and scenic potential.

Reclamation generally can be judged successful when a self-sustaining, vigorous, diverse native (or otherwise approved) plant community is established on the site, with a density sufficient to control erosion and non-native plant invasion and to re-establish wildlife habitat or forage production. Erosion control is generally sufficient when adequate groundcover is reestablished, water naturally infiltrates into the soil, and gullying, headcutting, slumping, and deep or excessive rilling is not observed. The site must be free of State- or county listed noxious weeds, oilfield debris, contaminated soil, and equipment. The operator should inform the surface management agency that reclamation has been completed and that the site is ready for final inspection when these requirements have been met. Use Form 3160-5 (Sundry Notices and Reports on Wells), Final Abandonment Notice (one original and 3 copies).

If any questions, Contact Jim Amos @ 575-234-5909 (office) or 575-361-2648 (cell).