

OCD-ARTESIA

UNITED STATES
DEPARTMENT OF THE INTERIOR
BUREAU OF LAND MANAGEMENT

SUNDRY NOTICES AND REPORTS ON WELLS

Do not use this form for proposals to drill or to re-enter an abandoned well. Use Form 3160-3 (APD) for such proposals.

FORM APPROVED
OMB No. 1004-0137
Expires: March 31, 2007

SUBMIT IN TRIPLICATE- Other instructions on reverse side.

1. Type of Well
☒ Oil Well ☐ Gas Well ☐ Other

2. Name of Operator
Burnett Oil Co., Inc.

3a. Address
801 Cherry Street, Ste 1500, Ft. Worth, Texas 76102

3b. Phone No. (include area code)
817-332-5108

4. Location of Well (Footage, Sec., T., R., M., or Survey Description)

530' FSL, 330' FWL, Sec. 24, T17S, R31E, Unit M

5. Lease Serial No.

NMLC029415B

6. If Indian, Allottee or Tribe Name

7. If Unit or CA/Agreement, Name and/or No.

8. Well Name and No.

Nosler Federal 2

9. API Well No.

30-015-38634

10. Field and Pool, or Exploratory Area

FREN (Glorieta Yeso)

11. County or Parish, State

Eddy, New Mexico

12. CHECK APPROPRIATE BOX(ES) TO INDICATE NATURE OF NOTICE, REPORT, OR OTHER DATA

TYPE OF SUBMISSION	TYPE OF ACTION			
<input checked="" type="checkbox"/> Notice of Intent	<input type="checkbox"/> Acidize	<input type="checkbox"/> Deepen	<input type="checkbox"/> Production (Start/Resume)	<input type="checkbox"/> Water Shut-Off
<input type="checkbox"/> Subsequent Report	<input type="checkbox"/> Alter Casing	<input type="checkbox"/> Fracture Treat	<input type="checkbox"/> Reclamation	<input type="checkbox"/> Well Integrity
<input type="checkbox"/> Final Abandonment Notice	<input type="checkbox"/> Casing Repair	<input type="checkbox"/> New Construction	<input type="checkbox"/> Recomplete	<input type="checkbox"/> Other
	<input type="checkbox"/> Change Plans	<input type="checkbox"/> Plug and Abandon	<input type="checkbox"/> Temporarily Abandon	
	<input type="checkbox"/> Convert to Injection	<input type="checkbox"/> Plug Back	<input type="checkbox"/> Water Disposal	

13. Describe Proposed or Completed Operation (clearly state all pertinent details, including estimated starting date of any proposed work and approximate duration thereof. If the proposal is to deepen directionally or recompleat horizontally, give subsurface locations and measured and true vertical depths of all pertinent markers and zones. Attach the Bond under which the work will be performed or provide the Bond No. on file with BLM/BIA. Required subsequent reports shall be filed within 30 days following completion of the involved operations. If the operation results in a multiple completion or recompleat in a new interval, a Form 3160-4 shall be filed once testing has been completed. Final Abandonment Notices shall be filed only after all requirements, including reclamation, have been completed, and the operator has determined that the site is ready for final inspection.)

This well was originally approved for drilling at location 940' FSL, 990' FWL. Burnett received a compulsory pooling order to operate this well after a contested hearing with COG. COG and Burnett have reached a mutual agreement and the compulsory pooling is no longer binding. Burnett desires to move the location as shown on the attached plat in order to potentially drill Horizontally out a window. The requested surface location has been approved by Randy Rust with an on official site visit on 9/9/11.

SEE ATTACHED FOR
CONDITIONS OF APPROVAL

Accepted for record
NMOCD

2/16/2012

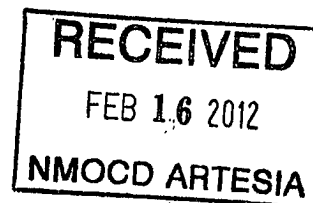

14. I hereby certify that the foregoing is true and correct
Name (Printed/Typed)

Leslie Garvis

Title **Regulatory Coordinator**

Signature

Leslie Garvis

Date

02/08/2012

THIS SPACE FOR FEDERAL OR STATE OFFICE USE

Approved by **/s/ Don Peterson**

Title

Date

FEB 13 2012

Conditions of approval, if any, are attached. Approval of this notice does not warrant or certify that the applicant holds legal or equitable title to those rights in the subject lease which would entitle the applicant to conduct operations thereon.

Office

BLM Carlsbad Field Office

Title 18 U.S.C. Section 1001 and Title 43 U.S.C. Section 1212, make it a crime for any person knowingly and willfully to make to any department or agency of the United States any false, fictitious or fraudulent statements or representations as to any matter within its jurisdiction

(Instructions on page 2)

SECTION 24, TOWNSHIP 17 SOUTH, RANGE 31 EAST, N.M.P.M.,
EDDY COUNTY, NEW MEXICO.

BURNETT OIL COMPANY, INC.
NOSLER FEDERAL #2
ELEV. - 3864'

Lat - N 32.814223291°
Long - W 103.830095586°
NMSPCE- N 660293.449
E 654607.604
(NAD-27)

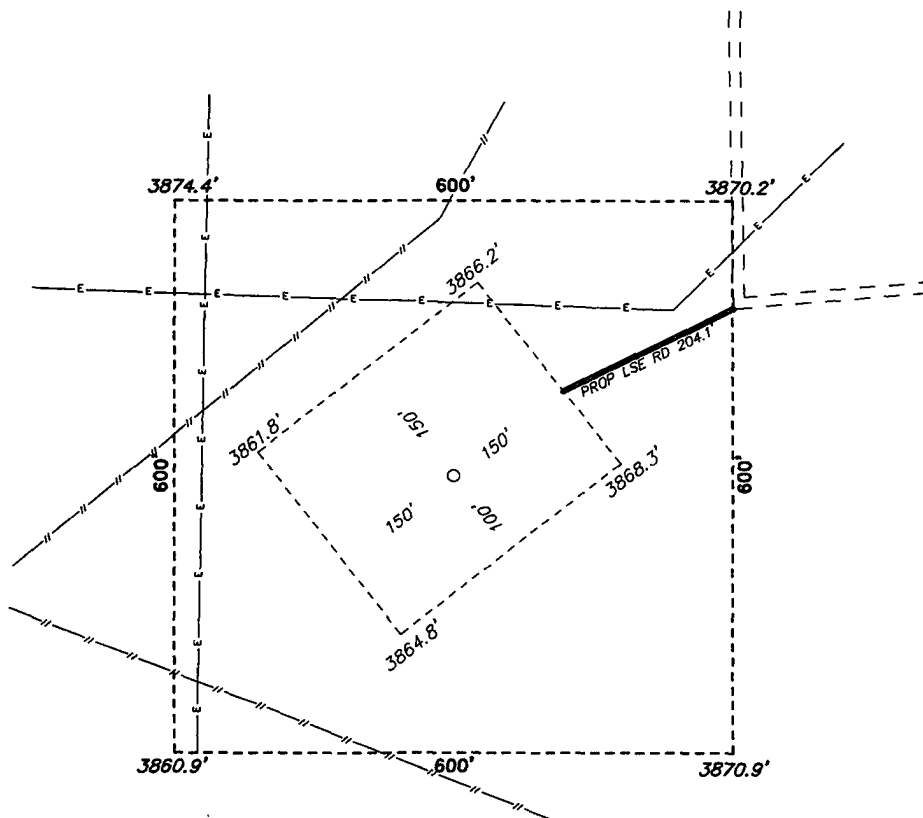

200 0 200 400 FEET
SCALE: 1" = 200'

Directions to Location:

FROM THE JUNCTION OF THE ARTESIA HWY AND
RIPPLE, GO SOUTHEAST 0.3 MILES TO LEASE ROAD,
ON LEASE ROAD GO SOUTHWEST 0.2 MILES TURNING
BACK SOUTHEAST 0.2 MILES TO PUCKETT A 5, GO
WEST 0.4 MILES TURNING SOUTH 0.4 MILES TO
PROPOSED LEASE ROAD.

BASIN SURVEYS P.O. BOX 1786 - HOBBS, NEW MEXICO

W.O. Number: 26130

Drawn By: J. SMALL

Date: 02-06-2012

Disk: JMS 26130

BURNETT OIL COMPANY, INC.

REF: NOSLER FEDERAL #2 / WELL PAD TOPO

THE NOSLER FEDERAL #2 LOCATED 530'

FROM THE SOUTH LINE AND 330' FROM THE WEST LINE OF
SECTION 24, TOWNSHIP 17 SOUTH, RANGE 31 EAST,

N.M.P.M., EDDY COUNTY, NEW MEXICO.

Survey Date: 02-03-2012

Sheet 1 of 1 Sheets

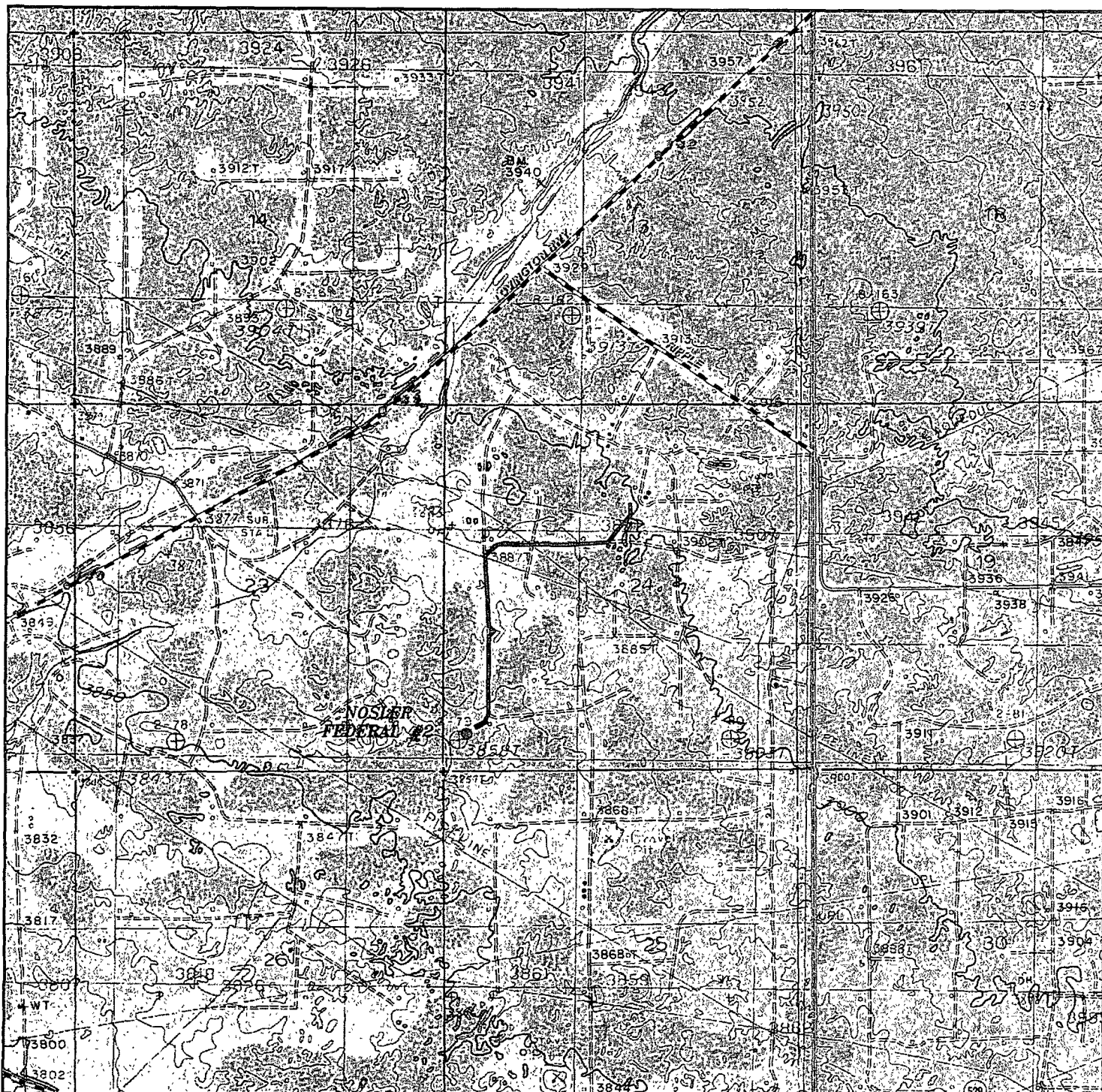

NOSLER FEDERAL #2

Located 530' FSL and 330' FWL

Section 24, Township 17 South, Range 31 East,
N.M.P.M., Eddy County, New Mexico.

basin
surveys

focused on excellence
in the oilfield

P.O. Box 1786
1120 N. West County Rd.
Hobbs, New Mexico 88241
(575) 393-7316 - Office
(575) 392-2206 - Fax
basinsurveys.com

W.O. Number: JMS 26130

Survey Date: 02-03-2012

Scale: 1" = 2000'

Date: 02-06-2012

BURNETT OIL
COMPANY, INC.

NOSLER FEDERAL #2

Located 530' FSL and 330' FWL

Section 24, Township 17 South, Range 31 East,
N.M.P.M., Eddy County, New Mexico.



**focused on excellence
in the oilfield**

P.O. Box 1786
1120 N. West County Rd.
Hobbs, New Mexico 88241
(575) 393-7316 - Office
(575) 392-2206 - Fax
basinsurveys.com

W.O. Number: JMS 26130

Survey Date: 02-03-2012

Scale: 1" = 2 Miles

Date: 02-06-2012

*BURNETT OIL
COMPANY, INC.*

SECTION 24, TOWNSHIP 17 SOUTH, RANGE 31 EAST, N.M.P.M.,
EDDY COUNTY, NEW MEXICO.

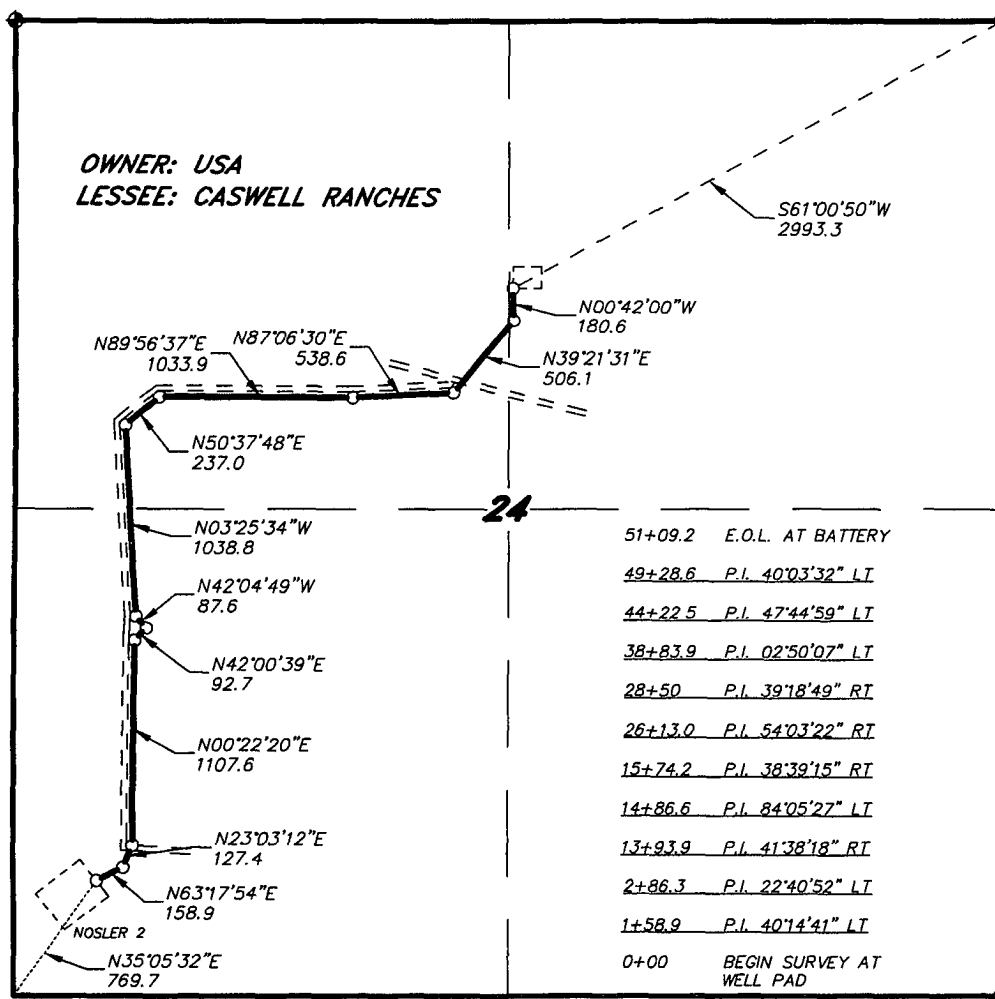

LEGAL DESCRIPTION

A STRIP OF LAND 30.0 FEET WIDE, LOCATED IN SECTION 24, TOWNSHIP 17 SOUTH, RANGE 31 EAST, N.M.P.M., EDDY COUNTY, NEW MEXICO AND BEING 15.0 FEET LEFT AND RIGHT OF THE ABOVE PLATTED CENTERLINE SURVEY.

SECTION 24 = 5109.2 FEET = 309.65 RODS = 0.97 MILES = 3.52 ACRES

I HEREBY CERTIFY THAT THIS MAP WAS PREPARED FROM FIELD NOTES OF AN ACTUAL SURVEY AND MEETS OR EXCEEDS ALL REQUIREMENTS FOR LAND SURVEYS AS SPECIFIED BY THIS STATE.

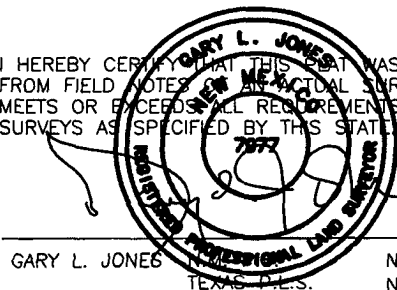

GARY L. JONES No. 7977
TEXAS P.L.S. No. 5074

BASIN SURVEYS P.O. BOX 1786 - HOBBS, NEW MEXICO

W.O. Number: 26130 Drawn By: J. M. SMALL

Date: 02-06-2012 Disk: JMS 26130

1000 0 1000 2000 FEET

BURNETT OIL COMPANY, INC.

REF: PROPOSED FLOWLINE TO THE NOSLER FEDERAL #2

A FLOWLINE CROSSING USA LAND IN
SECTION 24, TOWNSHIP 17 SOUTH, RANGE 31 EAST,
N.M.P.M., EDDY COUNTY, NEW MEXICO.

Survey Date: 02-03-2012 Sheet 1 of 1 Sheets

**Nosler Federal 2
30-015-38634
Burnett Oil Co., Inc.
February 13, 2012
Condition of Approval**

For a vertical completion, no change is required to the existing drilling Conditions of Approval.

Operator shall submit sundry with horizontal details as soon as available to enable adequate time for review. Those details shall be comparable to what would be submitted with an APD.

WWI 021312