

DISTRICT I  
1625 N. French Dr., Hobbs, NM 88240  
DISTRICT II  
1301 W. Grand Avenue, Artesia, NM 88210  
DISTRICT III  
1000 Rio Brazos Rd., Aztec, NM 87410  
DISTRICT IV  
1220 S. St. Francis Dr., Santa Fe, NM 87505

State of New Mexico  
Energy, Minerals and Natural Resources Department

Form C-102  
Revised July 16, 2010  
Submit one copy to appropriate  
District Office

OIL CONSERVATION DIVISION

1220 South St. Francis Dr.  
Santa Fe, New Mexico 87505

WELL LOCATION AND ACREAGE DEDICATION PLAT

☐ AMENDED REPORT

API Number <b>30-015-38373</b>	Pool Code <b>97866</b>	Pool Name <b>Mar Loco, Gloria-Less</b>
Property Code <b>20145</b>	Property Name <b>STEVENS "A"</b>	Well Number <b>17H</b>
OGRID No. <b>3080</b>	Operator Name <b>BURNETT OIL COMPANY, INC.</b>	Elevation <b>3690'</b>

Surface Location

UL or lot No.	Section	Township	Range	Lot Idn	Feet from the	North/South line	Feet from the	East/West line	County
M	13	17 S	30 E		1090	SOUTH	670	WEST	EDDY

Bottom Hole Location If Different From Surface

UL or lot No.	Section	Township	Range	Lot Idn	Feet from the	North/South line	Feet from the	East/West line	County
E	14	17 S	30 E		1650	NORTH	970	WEST	EDDY

Dedicated Acres	Joint or Infill	Consolidation Code	Order No.
-----------------	-----------------	--------------------	-----------

NO ALLOWABLE WILL BE ASSIGNED TO THIS COMPLETION UNTIL ALL INTERESTS HAVE BEEN CONSOLIDATED  
OR A NON-STANDARD UNIT HAS BEEN APPROVED BY THE DIVISION

<p><b>SURFACE LOCATION</b> Lat - N 32.830107559° Long - W 103.931279794° NMSPCE - N 665939.180 E 623498.989 (NAD-27)</p> <p><b>PROPOSED BOTTOM HOLE LOCATION</b> Lat - N 32.822580967° Long - W 103.930332054° NMSPCE - N 663202.052 E 623800.550 (NAD-27)</p>	<p><b>OPERATOR CERTIFICATION</b> I hereby certify that the information contained herein is true and complete to the best of my knowledge and belief, and that this organization either owns a working interest or unleased mineral interest in the land including the proposed bottom hole location or has a right to drill this well at this location pursuant to a contract with an owner of such a mineral or working interest, or to a voluntary pooling agreement or a compulsory pooling order heretofore entered by the division.</p> <p><i>on file</i> Signature _____ Date _____ Printed Name _____ Email Address _____</p> <p><b>SURVEYOR CERTIFICATION</b> I hereby certify that the well location shown on this plat was plotted from field notes of actual surveys made by me or under my supervision, and that the same is true and correct to the best of my belief.</p> <p> Date Surveyed _____ Signature &amp; Seal of Professional Surveyor _____ Certificate No. Gary L. Jones 7977 BASIN SURVEYS 23272</p>
--	--

SECTION 13, TOWNSHIP 17 SOUTH, RANGE 30 EAST, N.M.P.M.,  
EDDY COUNTY, NEW MEXICO.

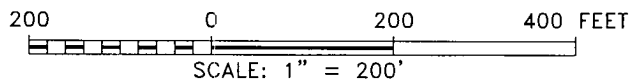
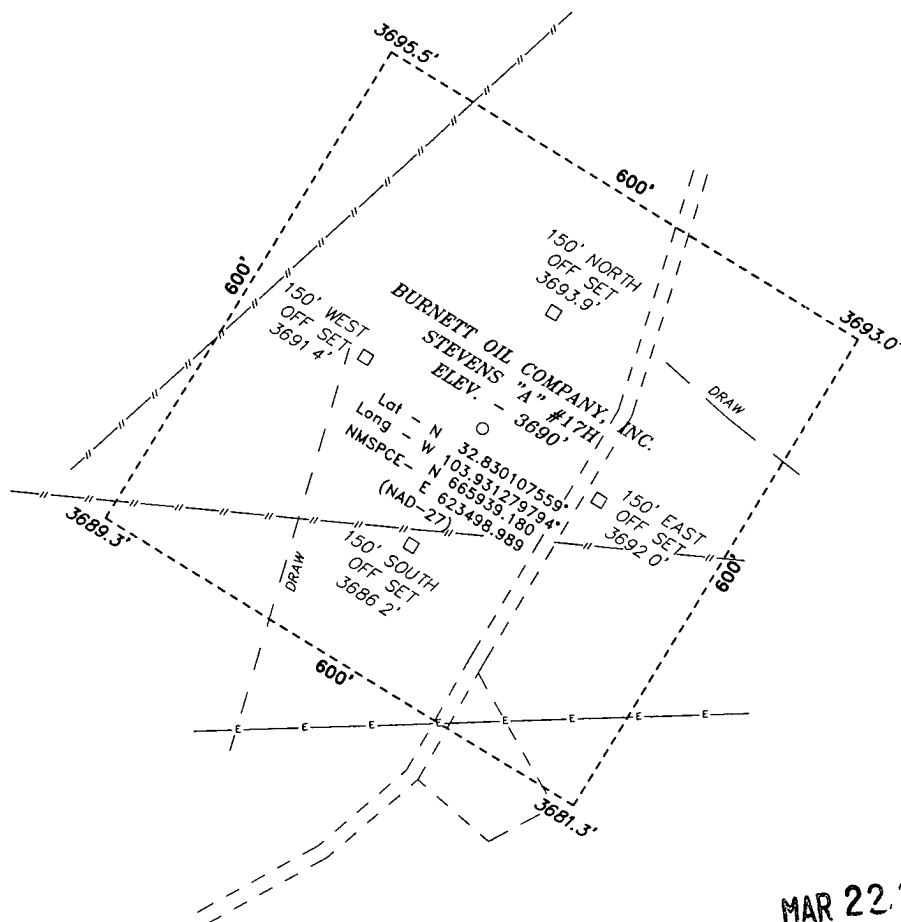

Directions to Location

FROM THE JUNCTION OF SQUARE LAKE AND HWY 82,  
GO NORTH ON SQUARE LAKE FOR 1.0 MILES TO  
LEASE ROAD, ON LEASE ROAD GO EAST 0.2 MILES  
TO LEASE ROAD, ON LEASE ROAD WIND BACK WEST  
TO PROPOSED LOCATION

**BASIN SURVEYS** P.O. BOX 1786 - HOBBS, NEW MEXICO

W.O. Number 23272 Drawn By J. SMALL

Date: 09-09-2010 Disk: JMS 23272

**BURNETT OIL COMPANY, INC.**

REF. STEVENS "A" #17H / WELL PAD TOPO

THE STEVENS "A" #17H LOCATED 1090'  
FROM THE SOUTH LINE AND 670' FROM THE WEST LINE OF  
SECTION 13, TOWNSHIP 17 SOUTH, RANGE 30 EAST,  
N.M.P.M., EDDY COUNTY, NEW MEXICO.

Survey Date. 08-31-2010 Sheet 1 of 1 Sheets

SECTION 13, TOWNSHIP 17 SOUTH, RANGE 30 EAST, N.M.P.M.,  
EDDY COUNTY, NEW MEXICO.

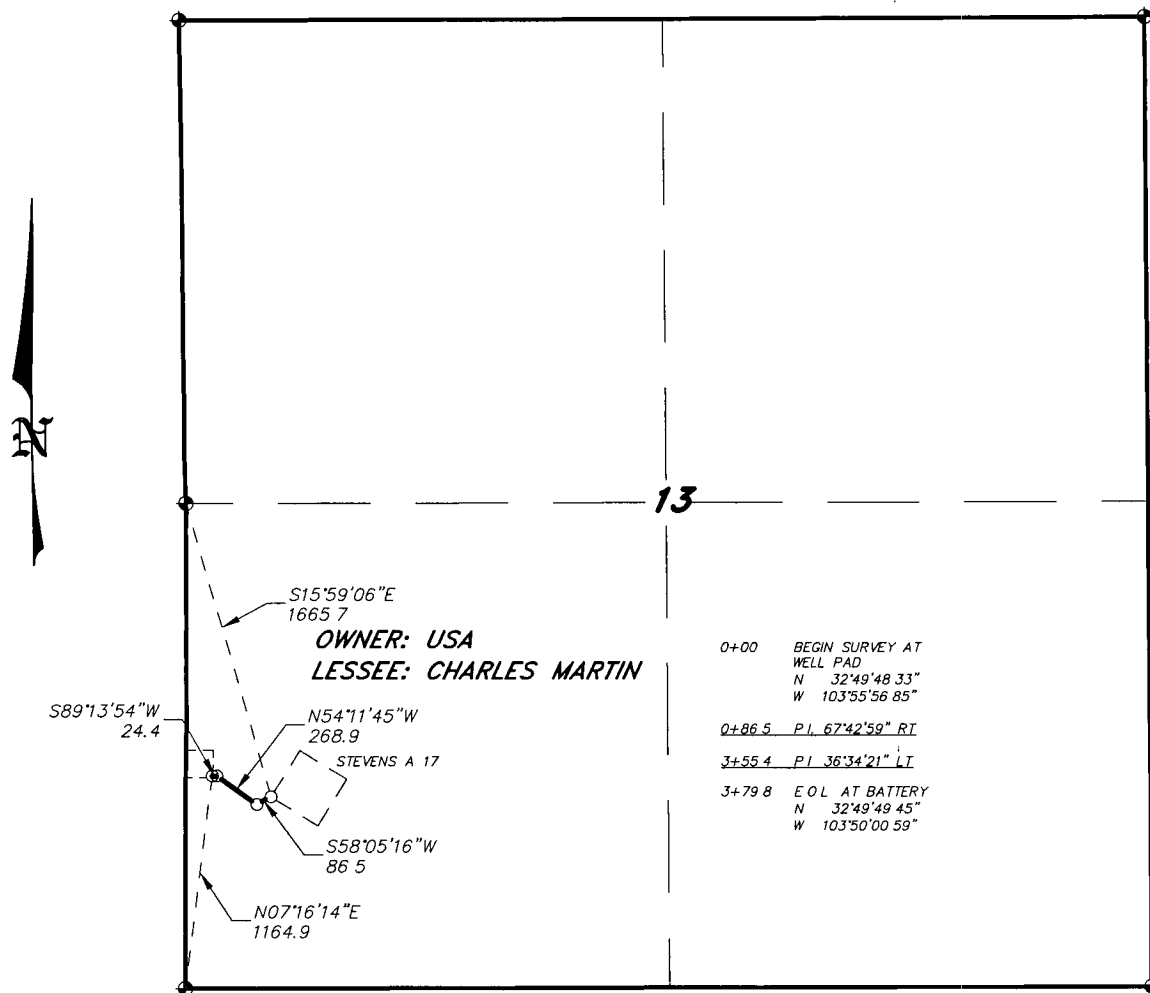

LEGAL DESCRIPTION

MAR 22 2012

A STRIP OF LAND 30.0 FEET WIDE, LOCATED IN SECTION 13, TOWNSHIP 17 SOUTH, RANGE 30 EAST, N.M.P.M., EDDY COUNTY, NEW MEXICO AND BEING 15.0 FEET LEFT AND RIGHT OF THE ABOVE PLATTED CENTERLINE SURVEY.

SECTION 13 = 379.8 FEET = 23.02 RODS = 0.07 MILES = 0.26 ACRES

I HEREBY CERTIFY THAT THIS PLAT WAS PREPARED FROM FIELD NOTES OF AN ACTUAL SURVEY AND MEETS OR EXCEEDS ALL REQUIREMENTS FOR LAND SURVEYS AS SPECIFIED BY THIS STATE.

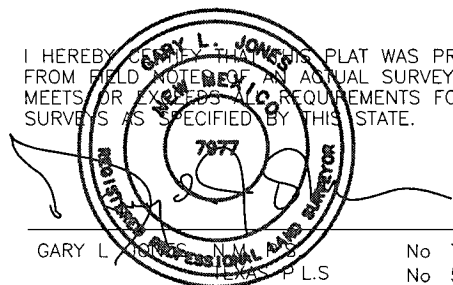

GARY L. JONES, P.L.S. No 7977  
LEWIS, P.L.S. No 5074

1000 0 1000 2000 FEET

**BURNETT OIL COMPANY, INC.**

REF PROPOSED FLOWLINE TO THE STEVENS "A" #17H

A FLOWLINE CROSSING USA LAND IN  
SECTION 13, TOWNSHIP 17 SOUTH, RANGE 30 EAST,  
N.M.P.M., EDDY COUNTY, NEW MEXICO.

**BASIN SURVEYS** P.O. BOX 1786-HOBBS, NEW MEXICO

W.O. Number: 23272 Drawn By: J. M. SMALL

Date: 09-09-2010 Disk: JMS 23272

Survey Date: 08-31-2010 Sheet 1 of 1 Sheets