

Submit 3 Copies To Appropriate District  
Office  
District I  
1625 N. French Dr., Hobbs, NM 88240  
District II  
1301 W. Grand Ave., Artesia, NM 88210  
District III  
1000 Rio Brazos Rd., Aztec, NM 87410  
District IV  
1220 S. St. Francis Dr., Santa Fe, NM  
87505

State of New Mexico  
Energy, Minerals and Natural Resources

Form C-103  
May 27, 2004

OIL CONSERVATION DIVISION  
1220 South St. Francis Dr.  
Santa Fe, NM 87505

WELL API NO.

30-015-40025

5. Indicate Type of Lease

FED ☐ STATE ☒ FEE ☐

6. State Oil & Gas Lease No.

7. Lease Name or Unit Agreement Name

Longboard PWU 20

8. Well Number

2H

9. OGRID Number

6137

10. Pool name or Wildcat

Wolfcamp

SUNDRY NOTICES AND REPORTS ON WELLS  
(DO NOT USE THIS FORM FOR PROPOSALS TO DRILL OR TO DEEPEN OR PLUG BACK TO A  
DIFFERENT RESERVOIR USE "APPLICATION FOR PERMIT" (FORM C-101) FOR SUCH  
PROPOSALS.)

1. Type of Well: Oil Well ☒ Gas Well ☐ Other ☐

2. Name of Operator

Devon Energy Production Company, LP

3. Address of Operator

20 North Broadway Oklahoma City, Oklahoma 73102-8260 (405) 552-4524

4. Well Location

Unit Letter E: 1675 feet from the North line and 330 feet from the West line  
Section 20 Township 19S Range 29E NMPM Eddy County New Mexico

11. Elevation (Show whether DR, RKB, RT, GR, etc.)  
n/a

Pit or Below-grade Tank Application ☐ or Closure ☐

Pit type \_\_\_\_\_ Depth to Groundwater \_\_\_\_\_ Distance from nearest fresh water well \_\_\_\_\_ Distance from nearest surface water \_\_\_\_\_

Pit Liner Thickness: \_\_\_\_\_ mil Below-Grade Tank: Volume \_\_\_\_\_ bbls; Construction Material \_\_\_\_\_

12. Check Appropriate Box to Indicate Nature of Notice, Report or Other Data

NOTICE OF INTENTION TO:

PERFORM REMEDIAL WORK ☐ PLUG AND ABANDON ☐

TEMPORARILY ABANDON ☐ CHANGE PLANS ☐

PULL OR ALTER CASING ☐ MULTIPLE COMPL ☐

OTHER: Name Change ☒

SUBSEQUENT REPORT OF:

REMEDIAL WORK ☐ ALTERING CASING ☐

COMMENCE DRILLING OPNS. ☐ P AND A ☐

CASING/CEMENT JOB ☐

OTHER: ☐

13. Describe proposed or completed operations. (Clearly state all pertinent details, and give pertinent dates, including estimated date of starting any proposed work). SEE RULE 1103. For Multiple Completions: Attach wellbore diagram of proposed completion or recompletion.

Devon Energy Production Co, LP respectfully requests permission to change the name from Longboard PWU 20-2H to the Longboard PWU 20-1H. The location was permitted with the #2H designation, but was properly reflected by the C-102 as the Longboard 20-1H.

Thanks

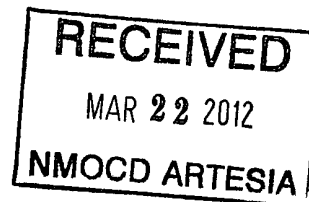

I hereby certify that the information above is true and complete to the best of my knowledge and belief. I further certify that any pit or below-grade tank has been/will be constructed or closed according to NMOCD guidelines ☐, a general permit ☐ or an (attached) alternative OCD-approved plan ☐.

SIGNATURE: Melanie Crawford TITLE: Regulatory Analyst DATE: 3-20-12

Type or print name Melanie Crawford E-mail address: Melanie.Crawford@dmr.com Telephone No. (405) 552-4524  
For State Use Only

APPROVED BY: T. R. Shepard TITLE: Geologist DATE: 3/29/2012

Conditions of Approval (if any):

Melanie,

Please do a sundry name change on the Longboard PWU 20-1H.

Reference documents are attached.

"Devon respectfully requests permission to change the name from Longboard PWU 20- 2H to the Longboard PWU 20 – 1H. The location was permitted with the #2H designation, but was properly reflected by the C-102 as the Longboard PWU 20 – 1H."

Thanks

Stephanie

District I  
1625 N French Dr., Hobbs, NM 88240  
District II  
1301 W. Grand Avenue, Artesia, NM 88210  
District III  
1000 Rio Brazos Rd., Aztec, NM 87410  
District IV  
1220 S. St. Francis Dr., Santa Fe, NM 87505

State of New Mexico  
Energy, Minerals & Natural Resources Department  
**OIL CONSERVATION DIVISION**  
1220 South St. Francis Dr.  
Santa Fe, NM 87505

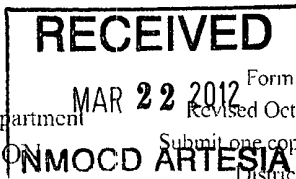

Form C-102  
Revised October 15, 2009  
Submit one copy to appropriate District Office

☐ AMENDED REPORT

**WELL LOCATION AND ACREAGE DEDICATION PLAT**

1 API Number		2 Pool Code		3 Pool Name PARKWAY; WOLFCAMP	
4 Property Code		5 Property Name LONGBOARD PWU 20			6 Well Number 1H
7 OGRID No. 6137		8 Operator Name DEVON ENERGY PRODUCTION COMPANY, L.P.			9 Elevation 3340.9

10 Surface Location

UL or lot no	Section	Township	Range	Lot Idn	Feet from the	North/South line	Feet from the	East/West line	County
E	20	19 S	29 E		1675	NORTH	330	WEST	EDDY

11 Bottom Hole Location If Different From Surface

UL or lot no.	Section	Township	Range	Lot Idn	Feet from the	North/South line	Feet from the	East/West line	County
H	20	19 S	29 E		1850	NORTH	660	EAST	EDDY

12 Dedicated Acres 160	13 Joint or Infill	14 Consolidation Code	15 Order No.
---------------------------	--------------------	-----------------------	--------------

No allowable will be assigned to this completion until all interests have been consolidated or a non-standard unit has been approved by the division.

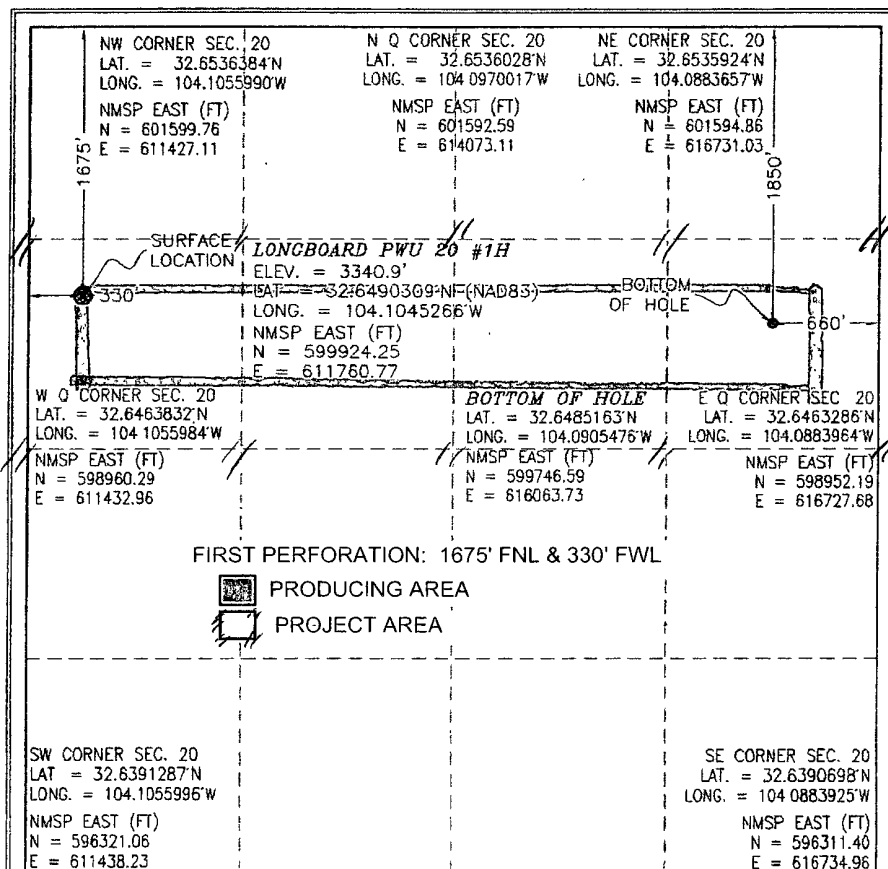

17 OPERATOR CERTIFICATION

I hereby certify that the information contained herein is true and complete to the best of my knowledge and belief, and that this organization either owns a working interest or an undivided mineral interest in the land including the proposed bottom hole location or has a right to drill this well at this location pursuant to a contract with an owner of such a mineral or working interest, or to a voluntary pooling agreement or a compulsory pooling order heretofore entered by the division.

Signature: [Signature] Date: 02/02/2012  
Printed Name: Stephanie A. Ysasaga

18 SURVEYOR CERTIFICATION

I hereby certify that the well location shown on this plat was plotted from field notes of actual surveys made by me or under my supervision and that the same is true and correct to the best of my belief.

Date of Survey: JANUARY 26, 2012  
Signature and Seal of Professional Surveyor: [Signature]  
Certificate Number: 12797  
FELIX R. JARAMILLO PLS 12797  
SURVEY NO 790

**District I**  
1625 N. French Dr. Hobbs, NM 88240  
Phone (575) 393-6161 Fax (575) 393-0720

**District II**  
811 S. First St. Artesia, NM 88210  
Phone (575) 748-1283 Fax (575) 748-9720

**District III**  
1000 Rio Bravo Rd., Aztec, NM 87410  
Phone (505) 334-6178 Fax (505) 334-6170

**District IV**  
1220 S. St. Francis Dr., Santa Fe, NM 87505  
Phone (505) 476-3470 Fax (505) 476-3462

**State of New Mexico**  
**Energy, Minerals and Natural Resources**  
**Oil Conservation Division**  
**1220 S. St Francis Dr.**  
**Santa Fe, NM 87505**

Form C-101  
August 1, 2011  
Permit 143664

**RECEIVED**  
**MAR 22 2012**  
**NMOCD ARTESIA**

**APPLICATION FOR PERMIT TO DRILL, RE-ENTER, DEEPEN, PLUGBACK, OR ADD-A-ZONE**

1 Operator Name and Address <b>DEVON ENERGY PRODUCTION COMPANY, LP</b> 20 N Broadway Oklahoma City, OK 73102		2 OGFID Number 6137
		3 API Number 30-015-49025
4 Property Code 39110	5 Property Name LONGBOARD PWU 20	6 Well No 002H

**7. Surface Location**

UL - Lot	Section	Township	Range	Lot Ids	Feet From	N/S Line	Feet From	E/W Line	County
E	20	19S	29E	E	1675	N	330	W	EDDY

**8. Pool Information**

<b>PARKWAY:WOLFCAMP</b>	49637
-------------------------	-------

**Additional Well Information**

9 Work Type New Well	10 Well Type OIL	11 Cable/Rotary	12. Lease Type State	13. Ground Level Elevation 3340
14 Multiple N	15 Proposed Depth 13560	16 Formation Wolfcamp	17 Contractor	18 Spud Date 3/1/2012
Depth to Ground water		Distance from nearest fresh water well		Distance to nearest surface water

**19. Proposed Casing and Cement Program**

Type	Hole Size	Casing Type	Casing Weight/ft	Setting Depth	Sacks of Cement	Estimated TOC
Surf	17.5	13.375	48	300	335	0
Int1	12.25	9.625	40	2700	1135	0
Prod	8.75	5.5	17	7100	1545	0
Prod	8.75	5.5	17	13560	1175	2200

**Casing/Cement Program: Additional Comments**

13 3/8 w/335 sx Cl C + 2% CaCl + 1/4 lb/sx Cello flake. 9 5/8 w/2700 sx Cl C + 2% CaCl + 1/4 lb/sx Cello flake. 5 1/2 w/2720 sx Cl C + 2% CaCl + 1/4 lb/sx Cello flake. An 8 3/4" pilot hole will be drilled to 10,286' and plugged back to KOP with approximately 375 sxs of Class H, 13.6 ppg, 1.18 cf/sk cement. All cement volumes based on at least 25% excesses. Actual cement volumes will be adjusted based on fluid caliper and caliper log data. Mud 0-300' fresh, 8.4-9.0, 30-34 visc, N/C water loss 300-2700' brine, 9.8-10.0, 28-32 visc, N/C water loss, 2700-13560' fresh, 8.6-9.0, 28-32 visc, N/C-12 water loss.

**Proposed Blowout Prevention Program**

Type	Working Pressure	Test Pressure	Manufacturer
Annular	3000	3000	
Pipe	3000	3000	
DoubleRam	3000	3000	

I hereby certify that the information given above is true and complete to the best of my knowledge and belief. I further certify that the drilling pit will be constructed according to NMOCD guidelines <input type="checkbox"/> a general permit <input type="checkbox"/> or an (attached) alternative OCD-approved plan <input type="checkbox"/>	<b>OIL CONSERVATION DIVISION</b>	
	Approved By: Randy Dade	
	Printed Name: Electronically filed by Randy Bolles	Title: District Supervisor
	Title Manager: Regulatory Affairs	Approved Date: 3/8/2012   Expiration Date: 3/8/2014
	Email Address: randy.bolles@dvn.com	
Date: 3/6/2012	Phone: 405-228-8588	Conditions of Approval Attached

**District I**  
1625 N French Dr Hobbs NM 88240  
Phone (575) 393-6161 Fax (575) 393-0720  
**District II**  
811 S First St Artesia NM 88210  
Phone (575) 746-1263 Fax (575) 748-9720  
**District III**  
1000 Rio Brazos Rd Aztec NM 87410  
Phone (505) 334-6178 Fax (505) 334-6170  
**District IV**  
1220 S St Francis Dr Santa Fe NM 87505  
Phone (505) 476-3470 Fax (505) 476-3462

**State of New Mexico**  
**Energy, Minerals and Natural Resources**  
**Oil Conservation Division**  
**1220 S. St Francis Dr.**  
**Santa Fe, NM 87505**

Form C-102  
August 1 2011  
Permit 143654

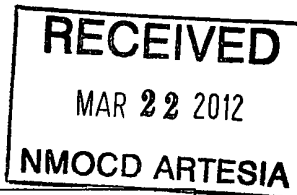

**WELL LOCATION AND ACREAGE DEDICATION PLAT**

1. API Number 30-015-40025	2. Pool Code 49637	3. Pool Name PARKWAY WOLF CAMP
4. Property Code 39110	5. Property Name LONGBOARD PWU 20	6. Well No 002H
7. OGRID No. 6137	8. Operator Name DEVON ENERGY PRODUCTION COMPANY, LP	9. Elevation 3340

**10. Surface Location**

UL - Lot E	Section 20	Township 19S	Range 29E	Loc Idn	Feet From 1675	N/S Line N	Feet From 330	E/W Line W	County EDDY
---------------	---------------	-----------------	--------------	---------	-------------------	---------------	------------------	---------------	----------------

**11. Bottom Hole Location If Different From Surface**

UL - Lot H	Section 20	Township 19S	Range 29E	Lot Idn H	Feet From 1850	N/S Line N	Feet From 660	E/W Line E	County EDDY
12. Dedicated Acres 160.00		13. Joint or Infill		14. Consolidation Code		15. Order No.			

**NO ALLOWABLE WILL BE ASSIGNED TO THIS COMPLETION UNTIL ALL INTERESTS HAVE BEEN CONSOLIDATED OR A NON-STANDARD UNIT HAS BEEN APPROVED BY THE DIVISION**

	<b>OPERATOR CERTIFICATION</b>			
	<i>I hereby certify that the information contained herein is true and complete to the best of my knowledge and belief, and that this organization either owns a working interest or unleased mineral interest in the land including the proposed bottom hole location(s) or has a right to drill this well at this location pursuant to a contract with an owner of such a mineral or working interest, or to a voluntary pooling agreement or a compulsory pooling order heretofore entered by the division.</i>			
	E-Signed By: Randy Bolles Title: Manager, Regulatory Affairs Date: 3/6/2012			
	<b>SURVEYOR CERTIFICATION</b>			
<i>I hereby certify that the well location shown on this plat was plotted from field notes of actual surveys made by me or under my supervision, and that the same is true and correct to the best of my belief.</i>				
Surveyed By: Filimon Jaramillo Date of Survey: 1/26/2012 Certificate Number: 12797				

## Permit Comments

Operator: DEVON ENERGY PRODUCTION COMPANY, LP , 6137

Well: LONGBOARD PWU 20 #002H

API: 30-015-40025

Created By	Comment	Comment Date
YSASAS	No H2S is expected to be encountered	3/3/2012
YSASAS	C-102 to be mailed via Fed-Ex next day	3/3/2012
YSASAS	Depth to groundwater is 50' or more, but less than 100', distance to surface water is approximately 1000', well is not in wellhead protection area	3/3/2012
YSASAS	The BOP system used to drill the intermediate hole will consist of a 13-5/8" 3M Triple Ram and Annular preventer. The BOP system will be tested as a 3M system prior to drilling out the surface casing shoe. The BOP system used to drill the production hole will consist of a 13-5/8" 3M Triple Ram and Annular preventer. The BOP system will be tested as a 3M system prior to drilling out the intermediate casing shoe. In addition to the rams and annular preventer, additional BOP accessories include a Kelly cock, floor safety valve, choke lines, and choke manifold rated at 3,000 psi WF.	3/5/2012
CSHAPARD	Land s/s	3/8/2012

## Permit Conditions of Approval

Operator: DEVON ENERGY PRODUCTION COMPANY, LP , 6137

Well: LONGBOARD PWU 20 #002H

API: 30-015-40025

OCD Reviewer	Condition
CSHAPARD	Once the well is spud, to prevent ground water contamination through whole or partial conduits from the surface, the operator shall drill without interruption through the fresh water zone or zones and shall immediately set in cement the water protection string