

OCD-ARTESIA

Form 3160-5
(August 2007)UNITED STATES
DEPARTMENT OF THE INTERIOR
BUREAU OF LAND MANAGEMENTFORM APPROVED
OMB No. 1004-0137
Expires: July 31, 2010**SUNDRY NOTICES AND REPORTS ON WELLS**
Do not use this form for proposals to drill or to re-enter an abandoned well. Use Form 3160-3 (APD) for such proposals.5. Lease Serial No.
NMNM91367

6. If Indian, Allottee or Tribe Name

SUBMIT IN TRIPLICATE – Other instructions on page 2.

1. Type of Well

☒ Oil Well ☐ Gas Well ☐ Other

2. Name of Operator

SM ENERGY COMPANY

3a. Address

3300 N "A" ST, BLDG 7-200 MIDLAND TX 79705

3b. Phone No. (include area code)

(432)688-1709

7. If Unit of CA/Agreement, Name and/or No.

8. Well Name and No.

REFER TO ATTACHED LIST

9. API Well No.

10. Field and Pool or Exploratory Area

REFER TO ATTACHED LIST

4. Location of Well (Footage, Sec, T., R., M., or Survey Description)

11. Country or Parish, State

EDDY COUNTY**NM**

12 CHECK THE APPROPRIATE BOX(ES) TO INDICATE NATURE OF NOTICE, REPORT OR OTHER DATA

TYPE OF SUBMISSION	TYPE OF ACTION			
<input type="checkbox"/> Notice of Intent	<input type="checkbox"/> Acidize	<input type="checkbox"/> Deepen	<input type="checkbox"/> Production (Start/Resume)	<input type="checkbox"/> Water Shut-Off
<input checked="" type="checkbox"/> Subsequent Report	<input type="checkbox"/> Alter Casing	<input type="checkbox"/> Fracture Treat	<input type="checkbox"/> Reclamation	<input type="checkbox"/> Well Integrity
<input type="checkbox"/> Final Abandonment Notice	<input type="checkbox"/> Casing Repair	<input type="checkbox"/> New Construction	<input type="checkbox"/> Recomplete	<input checked="" type="checkbox"/> Other SITE SECURITY
	<input type="checkbox"/> Change Plans	<input type="checkbox"/> Plug and Abandon	<input type="checkbox"/> Temporarily Abandon	DIAGRAMS
	<input type="checkbox"/> Convert to Injection	<input type="checkbox"/> Plug Back	<input type="checkbox"/> Water Disposal	

13. Describe Proposed or Completed Operation: Clearly state all pertinent details, including estimated starting date of any proposed work and approximate duration thereof. If the proposal is to deepen directionally or recomplate horizontally, give subsurface locations and measured and true vertical depths of all pertinent markers and zones. Attach the Bond under which the work will be performed or provide the Bond No. on file with BLM/BIA. Required subsequent reports must be filed within 30 days following completion of the involved operations. If the operation results in a multiple completion or recomplate in a new interval, a Form 3160-4 must be filed once testing has been completed. Final Abandonment Notices must be filed only after all requirements, including reclamation, have been completed and the operator has determined that the site is ready for final inspection.)

DUE TO OPERATOR NAME CHANGE FILED EFFECTIVE 6/1/10, I AM ATTACHING THE SITE SECURITY DIAGRAMS AS PER ONSHORE ORDER #3.

FYI, THE PRODUCED WATER IS BEING INJECTED INTO THE EAST SHUGART WATERFLOOD UNIT OR THE PDU WATER INJECTION STATION AND NOT BEING DISPOSED.

Accepted for Record Purposes.
Approval Subject to Onsite Inspections.
Date: 11-11-11

/s/ JD Whitlock Jr

Accepted for record
NMOCD

RDuele 01/23/2012
**SUBJECT TO LIKE
APPROVAL BY BLM**

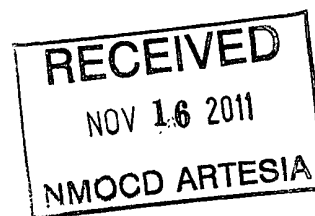

14. I hereby certify that the foregoing is true and correct. Name (Printed/Typed)

VICKIE MARTINEZTitle **ENGINEER TECH II**

Signature

*Vickie Martinez*Date **10/20/2011****THIS SPACE FOR FEDERAL OR STATE OFFICE USE**

Approved by

Title

Date

Conditions of approval, if any, are attached. Approval of this notice does not warrant or certify that the applicant holds legal or equitable title to those rights in the subject lease which would entitle the applicant to conduct operations thereon.

Office

Title 18 U.S.C. Section 1001 and Title 43 U.S.C. Section 1212, make it a crime for any person knowingly and willfully to make to any department or agency of the United States any false, fictitious or fraudulent statements or representations as to any matter within its jurisdiction

(Instructions on page 2)

Production phase: All drain valves, V5 thru V9, and all sales valves, V1 thru V4, sealed closed.

Sales phase: The tank from which sales are being made will be isolated by sealing closed the drain valve, fill valve, and the equalizer valve(s) during sales.

Draining phase: The tank being drained will be isolated by sealing closed the sales valve, fill valve, equalizer valve(s), and the drain valves on the other tanks.

SALES.. ... V1 thru V4
CIRC & DRN V5 thru V9
FILL' V10 thru V12

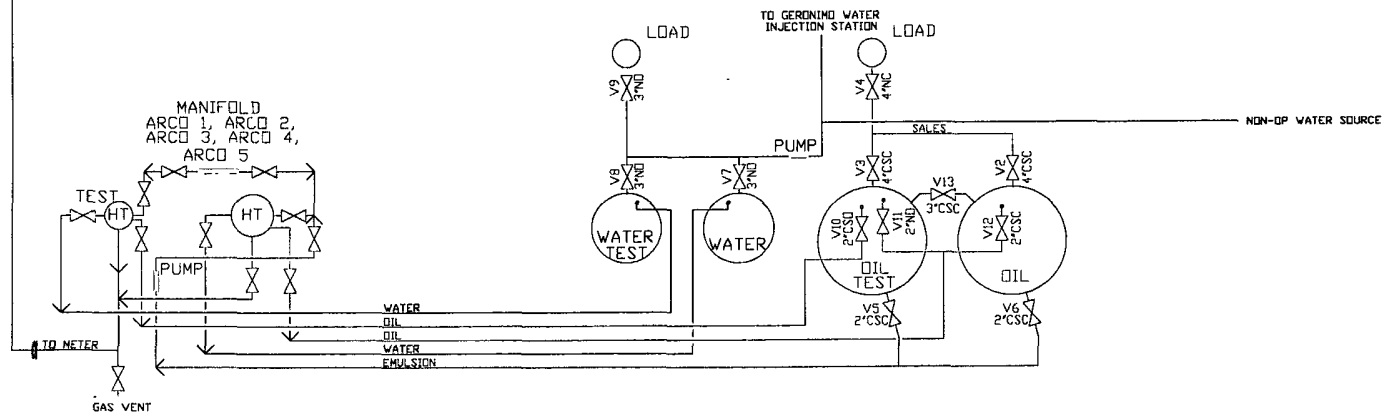

METER # 14840-00
SOLD TO DCP MIDSTREAM

1	PRI 2-26-11	PER MARKUPS		
2	PRI 4-10-09	NEW RELEASE		
NO.	EST.	DESCRIPTION		AND DATE



SM ENERGY
 3300 N A STREET
 BLDG. 7, SUITE 200
 MIDLAND, TX 79705

SITE SECURITY DIAGRAM

ARC'D FEDERAL #1

SEC. 24 TWN. 18 S. RANG. 31 E

EDDY COUNTY		NEW MEXICO
DRAWN BY RPS	CHECKED BY	DATE
DATE 4-10-09	DESIGN PROVIDED BY MONICA LAZAR	DATE 2-29-11
NOTE	DWG NO.	
CAD FILE SM-2019	API 3001525218	A @
	SHEET 1 of 1	