

Submit 3 Copies To Appropriate District
Office
District I
1625 N. French Dr., Hobbs, NM 88240
District II
1301 W Grand Ave., Artesia, NM 88210
District III
1000 Rio Brazos Rd., Aztec, NM 87410
District IV
1220 S. St. Francis Dr., Santa Fe, NM
87505

State of New Mexico
Energy, Minerals and Natural Resources

Form C-103
May 27, 2004

OIL CONSERVATION DIVISION
1220 South St. Francis Dr.
Santa Fe, NM 87505

WELL API NO. 30-015-40025
5. Indicate Type of Lease FED <input type="checkbox"/> STATE <input checked="" type="checkbox"/> FEE <input type="checkbox"/>
6. State Oil & Gas Lease No.
7. Lease Name or Unit Agreement Name Longboard PWU 20
8. Well Number 1H
9. OGRID Number 6137
10. Pool name or Wildcat Parkway; Wolfcamp

SUNDRY NOTICES AND REPORTS ON WELLS
(DO NOT USE THIS FORM FOR PROPOSALS TO DRILL OR TO DEEPEN OR PLUG BACK TO A
DIFFERENT RESERVOIR. USE "APPLICATION FOR PERMIT" (FORM C-101) FOR SUCH
PROPOSALS.)

1. Type of Well: Oil Well ☒ Gas Well ☐ Other ☐

2. Name of Operator
Devon Energy Production Company, LP

3. Address of Operator
20 North Broadway Oklahoma City, Oklahoma 73102-8260 (405) 552-4524

4. Well Location
Unit Letter E: 1500 feet from the North line and 355 feet from the West line
Section 20 Township 19S Range 29E NMPM Eddy County New Mexico

11. Elevation (Show whether DR, RKB, RT, GR, etc.)
n/a

Pit or Below-grade Tank Application ☐ or Closure ☐

Pit type _____ Depth to Groundwater _____ Distance from nearest fresh water well _____ Distance from nearest surface water _____

Pit Liner Thickness: _____ mil Below-Grade Tank: Volume _____ bbls; Construction Material _____

12. Check Appropriate Box to Indicate Nature of Notice, Report or Other Data

NOTICE OF INTENTION TO:

PERFORM REMEDIAL WORK ☐ PLUG AND ABANDON ☐
TEMPORARILY ABANDON ☐ CHANGE PLANS ☐
PULL OR ALTER CASING ☐ MULTIPLE COMPL ☐
OTHER: ☒

SUBSEQUENT REPORT OF:

REMEDIAL WORK ☐ ALTERING CASING ☐
COMMENCE DRILLING OPNS. ☐ P AND A ☐
CASING/CEMENT JOB ☐
OTHER: ☐

13. Describe proposed or completed operations. (Clearly state all pertinent details, and give pertinent dates, including estimated date of starting any proposed work). SEE RULE 1103. For Multiple Completions: Attach wellbore diagram of proposed completion or recompletion.

Devon Energy Production Co, LP respectfully requests to change the well's SHL:

Original SHL 1675' FNL, 330' FWL & BHL 1850' FNL * 660' FEL

New SHL is 1500' FNL & 355' FWL & BHL 1850' FNL & 660' FEL

Thank you

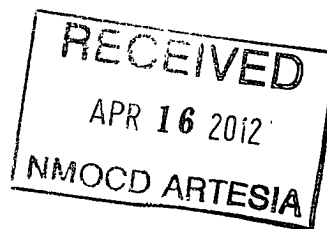

I hereby certify that the information above is true and complete to the best of my knowledge and belief. I further certify that any pit or below-grade tank has been/will be constructed or closed according to NMOCD guidelines ☐, a general permit ☐ or an (attached) alternative OCD-approved plan ☐.

SIGNATURE: Melanie Crawford TITLE: Regulatory Analyst DATE: 4-13-2012

Type or print name Melanie Crawford E-mail address: Melanie.Crawford@dvn.com Telephone No. (405) 552-4524
For State-Use Only

APPROVED BY: T. C. Shepard TITLE: Geologist DATE: 4/16/2012
Conditions of Approval (if any):

District I
1625 N. French Dr., Hobbs, NM 88240
District II
1301 W. Grand Avenue, Artesia, NM 88210
District III
1000 Rio Brazos Rd., Aztec, NM 87410
District IV
1220 S. St. Francis Dr., Santa Fe, NM 87505

State of New Mexico
Energy, Minerals & Natural Resources Department
OIL CONSERVATION DIVISION
1220 South St. Francis Dr.
Santa Fe, NM 87505

Form C-102
Revised October 15, 2009
Submit one copy to appropriate
District Office
☐ AMENDED REPORT

WELL LOCATION AND ACREAGE DEDICATION PLAT

¹ API Number	² Pool Code 49637	³ Pool Name Parkway; WC
⁴ Property Code 39110	⁵ Property Name LONGBOARD PWU 20	⁶ Well Number 1H
⁷ GRID No. 6137	⁸ Operator Name DEVON ENERGY PRODUCTION COMPANY, L.P.	⁹ Elevation 3340.3

¹⁰ Surface Location

UL or lot no.	Section	Township	Range	Lot Idn	Feet from the	North/South line	Feet from the	East/West line	County
E	20	19 S	29 E		1500	NORTH	355	WEST	EDDY

¹¹ Bottom Hole Location If Different From Surface

UL or lot no.	Section	Township	Range	Lot Idn	Feet from the	North/South line	Feet from the	East/West line	County
H	20	19 S	29 E		1850	NORTH	660	EAST	EDDY

¹² Dedicated Acres	¹³ Joint or Infill	¹⁴ Consolidation Code	¹⁵ Order No.
-------------------------------	-------------------------------	----------------------------------	-------------------------

No allowable will be assigned to this completion until all interests have been consolidated or a non-standard unit has been approved by the division.

N89°50'41"W 2646.66 FT			S89°57'04"W 2658.57 FT		
NW CORNER SEC. 20 LAT. = 32.6536384°N LONG. = 104.1055990°W	N Q CORNER SEC. 20 LAT. = 32.6536028°N LONG. = 104.0970017°W	NE CORNER SEC. 20 LAT. = 32.6535924°N LONG. = 104.0883657°W			
NMSP EAST (FT) N = 601599.77 E = 611427.45	NMSP EAST (FT) N = 601592.60 E = 614074.10	NMSP EAST (FT) N = 601594.87 E = 616732.67			
SURFACE LOCATION 355'			BOTTOM OF HOLE 660'		
LONGBOARD PWU 20-1H ELEV. = 3340.3' LAT. = 32.6495113°N (NAD83) LONG. = 104.1044454°W					
NMSP EAST (FT) N = 600098.71 E = 611785.82			BOTTOM OF HOLE LAT. = 32.6485100°N LONG. = 104.0905262°W		
			NMSP EAST (FT) N = 599744.31 E = 616070.32		
W Q CORNER SEC. 20 LAT. = 32.6463832°N LONG. = 104.1055984°W		E Q CORNER SEC. 20 LAT. = 32.6463286°N LONG. = 104.0883964°W			
NMSP EAST (FT) N = 598959.66 E = 611433.30		NMSP EAST (FT) N = 598951.56 E = 616729.31			
SW CORNER SEC. 20 LAT. = 32.6391287°N LONG. = 104.1055996°W	S Q CORNER SEC. 20 LAT. = 32.6390910°N LONG. = 104.0969797°W	SE CORNER SEC. 20 LAT. = 32.6390699°N LONG. = 104.0883927°W			
NMSP EAST (FT) N = 596319.79 E = 611438.58	NMSP EAST (FT) N = 596311.87 E = 614092.63	NMSP EAST (FT) N = 596310.16 E = 616736.54			
S89°49'44"E 2654.06 FT			S89°57'47"E 2643.91 FT		

¹⁷ OPERATOR CERTIFICATION
I hereby certify that the information contained herein is true and complete to the best of my knowledge and belief, and that this organization either owns a working interest or unleased mineral interest in the land including the proposed bottom hole location or has a right to drill this well at this location pursuant to a contract with an owner of such a mineral or working interest, or to a voluntary pooling agreement or a compulsory pooling order heretofore entered by the division.

Melanie Crawford
Signature _____ Date _____
Printed Name
Melanie Crawford

¹⁸ SURVEYOR CERTIFICATION
I hereby certify that the well location shown on this plat was plotted from field notes of actual surveys made by me or under my supervision, and that the same is true and correct to the best of my belief.

APRIL 5, 2013
Date of Survey
NEW ME
FILMON F. JARAMILLO
Signature and Seal of Professional Surveyor
Certificate Number: FILMON F. JARAMILLO, PLS 12797
SURVEY NO. 1001

SECTION 20, TOWNSHIP 19 SOUTH, RANGE 29 EAST, N.M.P.M.
EDDY COUNTY, STATE OF NEW MEXICO

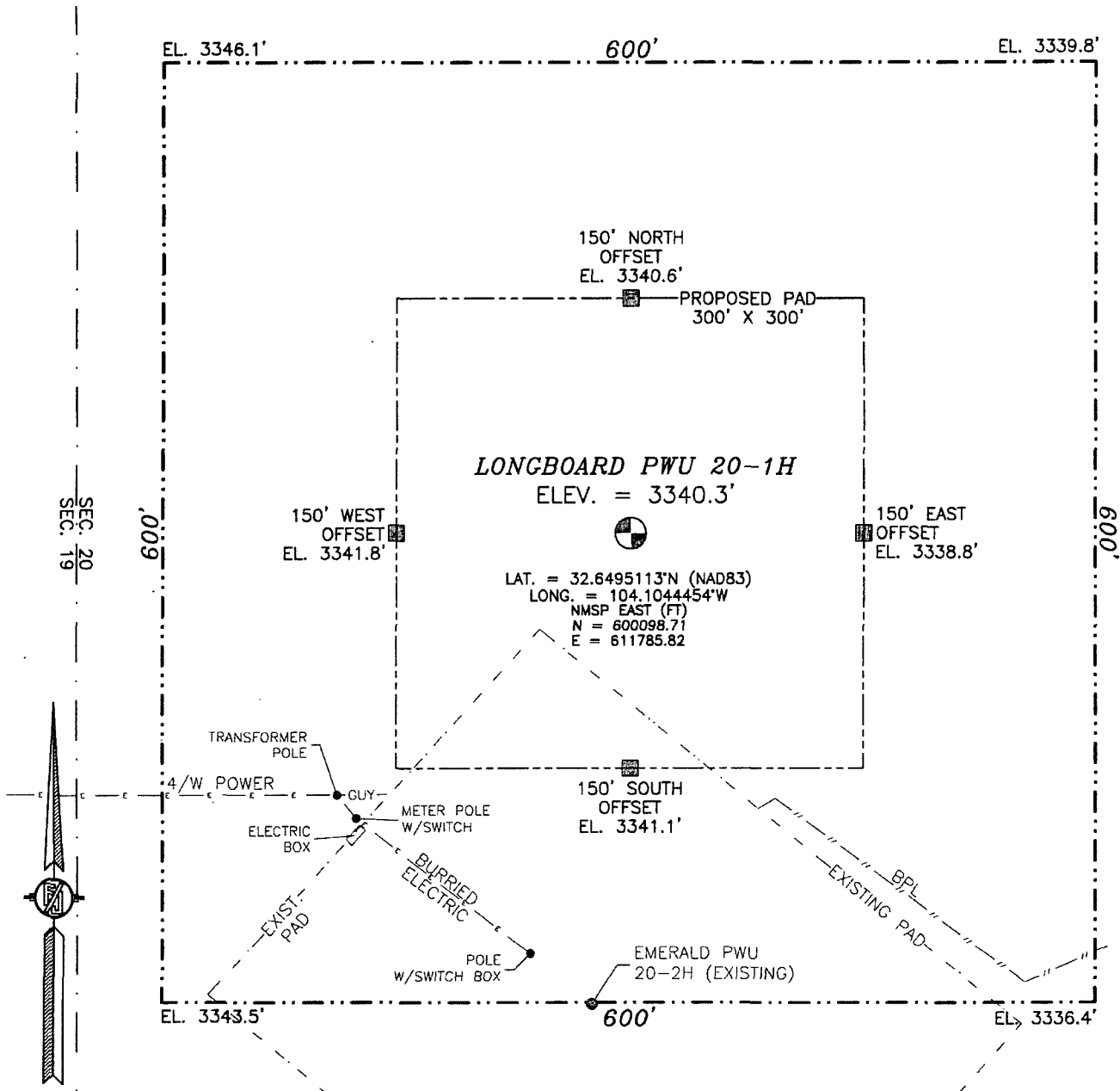

010 50 100 200
SCALE 1" = 100'

DIRECTIONS TO LOCATION

FROM THE INTERSECTION OF CO. RD. 206 (ILLINOIS CAMP) & CO. RD. 235 (CURRY COMB) GO SE ON CR 235 FOR APPROX 6.9 MILES. GO SOUTH ON LEASE ROAD (YELLOW CATTLE GUARD) FOR APPROX 0.6 OF A MILE. LOCATION IS WEST APPROX 350'.

**DEVON ENERGY PRODUCTION COMPANY, L.P.
LONGBOARD PWU 20-1H**

LOCATED 1500 FT. FROM THE NORTH LINE
AND 355 FT. FROM THE WEST LINE OF
SECTION 20, TOWNSHIP 19 SOUTH,
RANGE 29 EAST, N.M.P.M.
EDDY COUNTY, STATE OF NEW MEXICO

APRIL 5, 2012

SURVEY NO. 1001

MADRON SURVEYING, INC. 301 SOUTH CANAL CARLSBAD, NEW MEXICO
(575) 234-3341

20, TOWNSHIP 19 SOUTH, RANGE 29 EAST, N.M.P.M.
EDDY COUNTY, STATE OF NEW MEXICO
LOCATION VERIFICATION MAP

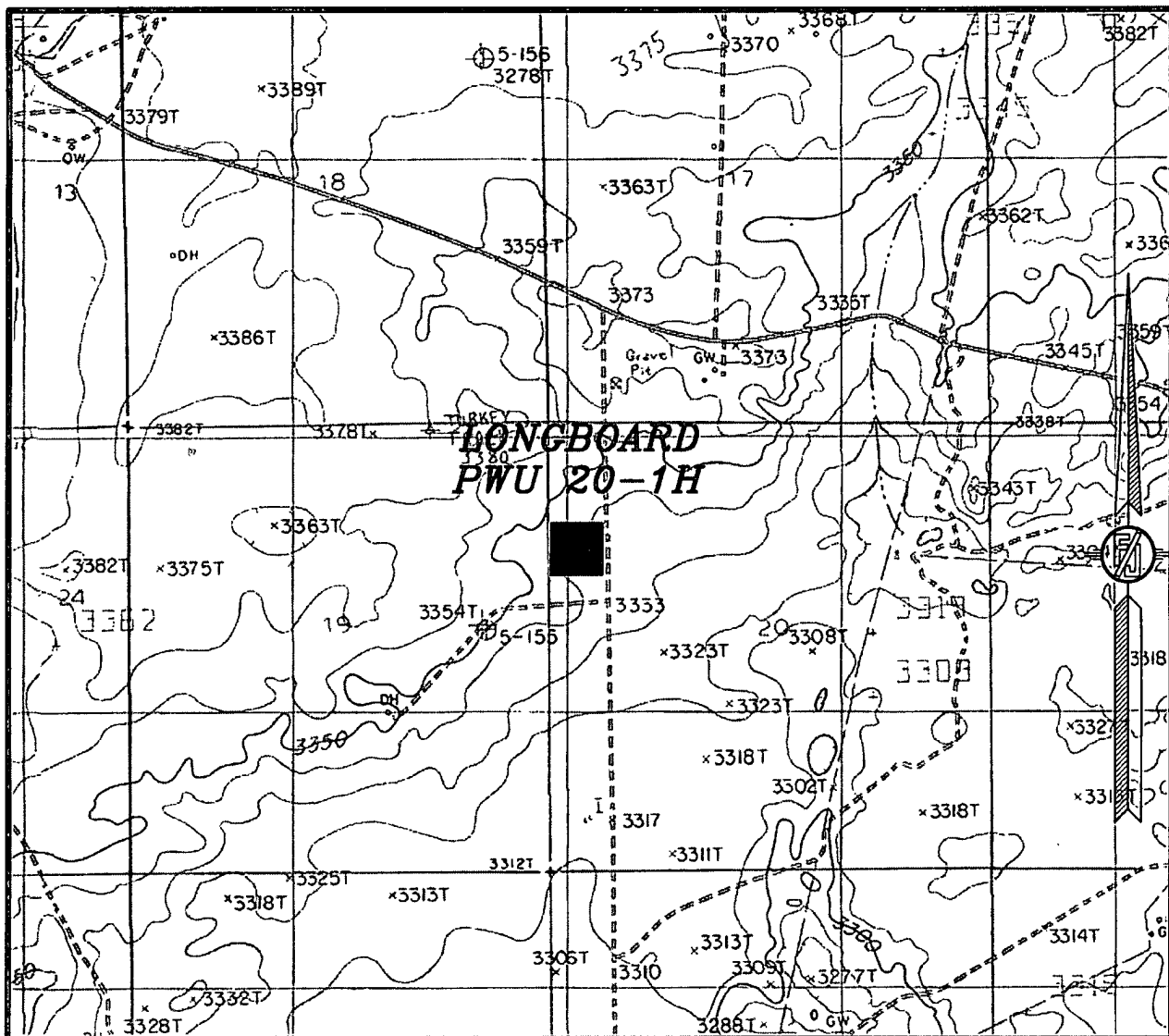

USGS QUAD MAP:
ILLINOIS CAMP NE

NOT TO SCALE

DEVON ENERGY PRODUCTION COMPANY, L.P.
 LONGBOARD PWU 20-1H

LOCATED 1500 FT. FROM THE NORTH LINE
AND 355 FT. FROM THE WEST LINE OF
SECTION 20, TOWNSHIP 19 SOUTH,
RANGE 29 EAST, N.M.P.M.
EDDY COUNTY, STATE OF NEW MEXICO

APRIL 5, 2012

SURVEY NO. 1001

MADRON SURVEYING, INC. 301 SOUTH CANAL CARLSBAD, NEW MEXICO
(575) 234-3341

301 SOUTH CANAL
(575) 234-3341

SECTION 20, TOWNSHIP 19 SOUTH, RANGE 29 EAST, N.M.P.M.
EDDY COUNTY, STATE OF NEW MEXICO
VICINITY MAP

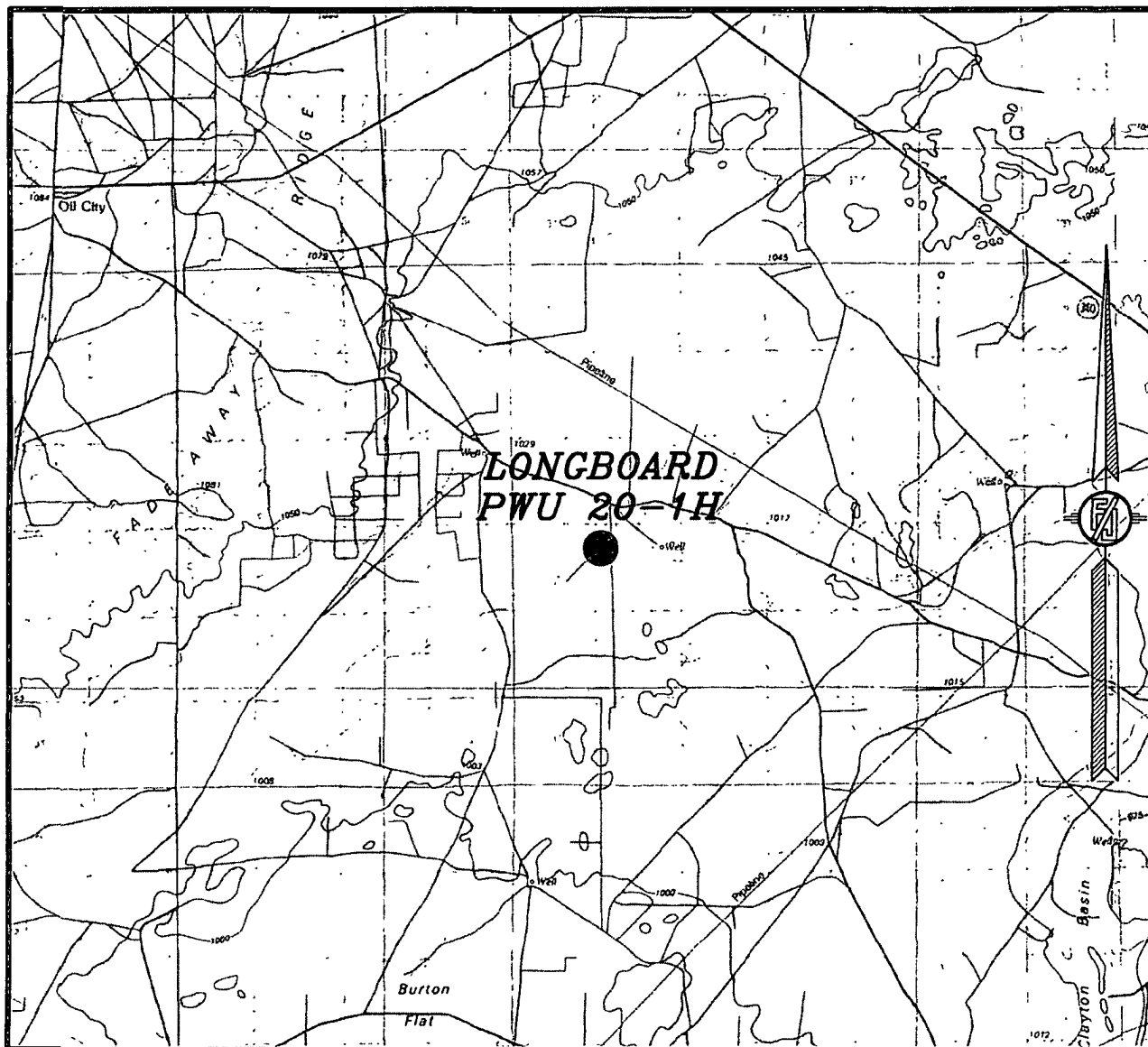

NOT TO SCALE

DEVON ENERGY PRODUCTION COMPANY, L.P.
LONGBOARD PWU 20-1H
LOCATED 1500 FT. FROM THE NORTH LINE
AND 355 FT. FROM THE WEST LINE OF
SECTION 20, TOWNSHIP 19 SOUTH,
RANGE 29 EAST, N.M.P.M.
EDDY COUNTY, STATE OF NEW MEXICO

APRIL 5, 2012

SURVEY NO. 1001

MADRON SURVEYING, INC. 301 SOUTH CANAL CARLSBAD, NEW MEXICO
(575) 234-3341

SECTION 20, TOWNSHIP 19 SOUTH, RANGE 29 EAST, N.M.P.M.
EDDY COUNTY, STATE OF NEW MEXICO
AERIAL PHOTO

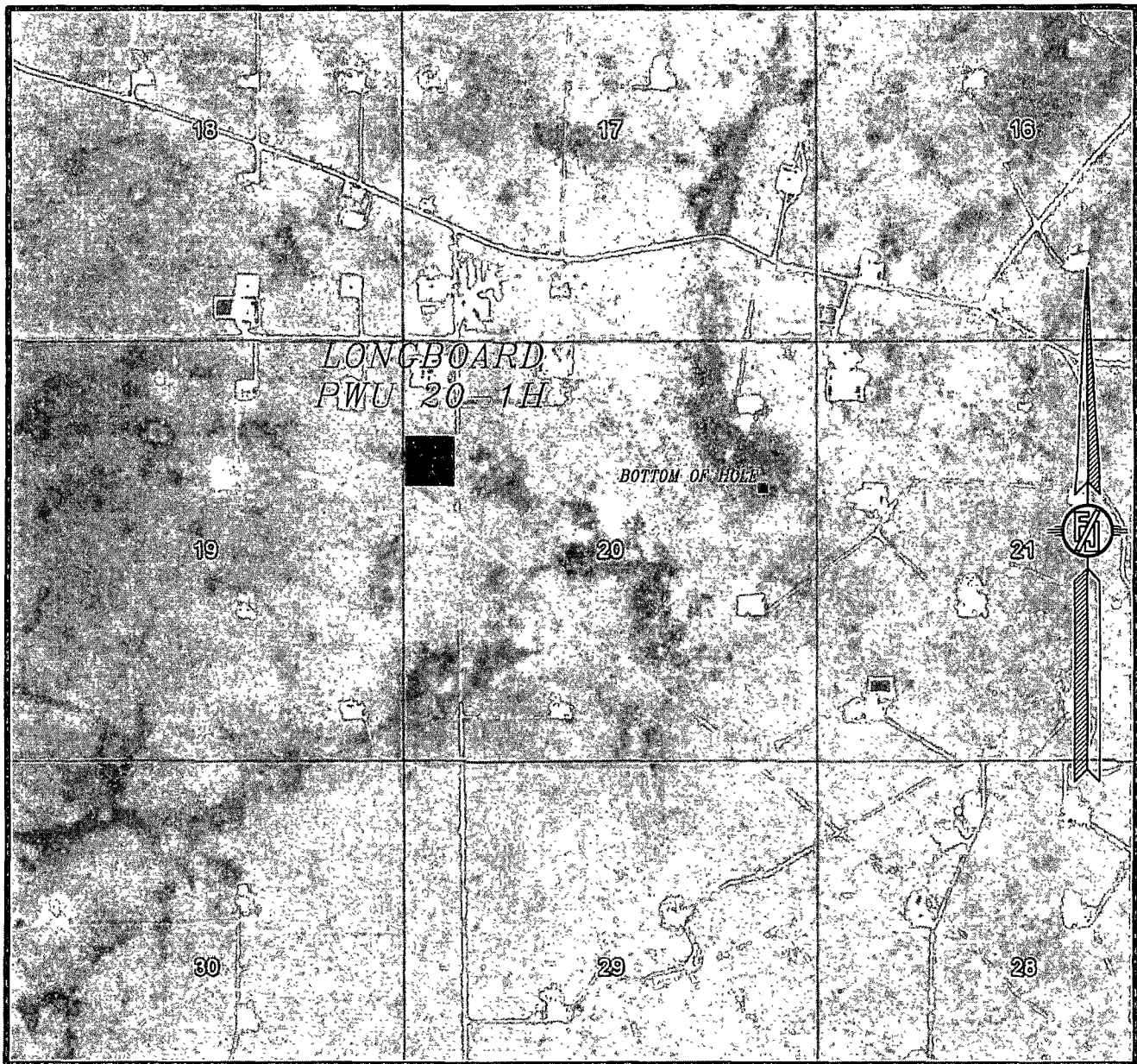

NOT TO SCALE
AERIAL PHOTO:
GOOGLE EARTH
JUNE 2011

DEVON ENERGY PRODUCTION COMPANY, L.P.
LONGBOARD PWU 20-1H

LOCATED 1500 FT. FROM THE NORTH LINE
AND 355 FT. FROM THE WEST LINE OF
SECTION 20, TOWNSHIP 19 SOUTH,
RANGE 29 EAST, N.M.P.M.
EDDY COUNTY, STATE OF NEW MEXICO

APRIL 5, 2012

SURVEY NO. 1001

MADRON SURVEYING, INC. 301 SOUTH CANAL CARLSBAD, NEW MEXICO
(575) 234-3341