

Submit 1 Copy To Appropriate District Office:
District I - (575) 393-6161
1625 N. French Dr., Hobbs, NM 88240
District II - (575) 748-1283
811 S. First St., Artesia, NM 88210
District III - (505) 334-6178
1000 Rio Brazos Rd., Aztec, NM 87410
District IV - (505) 476-3460
1220 S. St. Francis Dr., Santa Fe, NM 87505

State of New Mexico
Energy, Minerals and Natural Resources

Form C-103
Revised August 1, 2011

OIL CONSERVATION DIVISION
1220 South St. Francis Dr.
Santa Fe, NM 87505

| |
|------------------------------------------------------------|
| WELL API NO. 30 015 28378 |
| 5. Indicate Type of Lease STATE FEE x |
| 6. State Oil & Gas Lease No. |
| 7. Lease Name or Unit Agreement Name Ross Ranch 22 |
| 8. Well Number 7 |
| 9. OGRID Number 015742 |
| 10. Pool name or Wildcat Dagger Draw; Upper Penn, North |
| 11. Elevation (Show whether DR, RKB, RT, GR, etc.): |

SUNDRY NOTICES AND REPORTS ON WELLS
(DO NOT USE THIS FORM FOR PROPOSALS TO DRILL OR TO DEEPEN OR PLUG BACK TO A DIFFERENT RESERVOIR USE "APPLICATION FOR PERMIT" (FORM C-101) FOR SUCH PROPOSALS.)

1. Type of Well: Oil Well ☒ Gas Well ☐ Other

2. Name of Operator
Nearburg Producing Company

3. Address of Operator
3300 N A. St., Bldg 2, Suite 120, Midland, TX 79705

4. Well Location
Unit Letter K : 1980 feet from the South line and 1650 feet from the West line
Section 22 Township 19S Range 25E NMPM Eddy County

12. Check Appropriate Box to Indicate Nature of Notice, Report or Other Data

NOTICE OF INTENTION TO:

PERFORM REMEDIAL WORK ☐ PLUG AND ABANDON ☐
TEMPORARILY ABANDON ☐ CHANGE PLANS ☐
PULL OR ALTER CASING ☐ MULTIPLE COMPL ☐
DOWNHOLE COMMINGLE ☐

SUBSEQUENT REPORT OF:

REMEDIAL WORK ☐ ALTERING CASING ☐
COMMENCE DRILLING OPNS. ☐ P AND A
CASING/CEMENT JOB

OTHER:

OTHER: MIT T/A Test

13. Describe proposed or completed operations. (Clearly state all pertinent details, and give pertinent dates, including estimated date of starting any proposed work). SEE RULE 19.15.7.14 NMAC. For Multiple Completions: Attach wellbore diagram of proposed completion or recompletion.

This well is due for the TA Extension to expire on 05/03/2012.

Nearburg Producing Company is respectfully requesting a two year extension. Successful MIT test chart attached.

There is increased activity in the Yeso with this producing area and we anticipate testing this well for productive purposes within the next two years.

Spud Date:

Rig Release Date:

RECEIVED

JUN 14 2012

NMOCD ARTESIA

I hereby certify that the information above is true and complete to the best of my knowledge and belief.

SIGNATURE Ann Ritchie TITLE Regulatory DATE 06/11/2012

Type or print name Ann Ritchie E-mail address: ann.wtor@gmail.com PHONE: 432 6846381

For State Use Only

APPROVED BY: Richard Ince TITLE Compliance Officer DATE 6/21/12
Conditions of Approval (if any):

FINAL T/A EXTENSION

Date of Last Production 11/1/2004
Well must be returned to beneficial use or a
P/A plan submitted prior to 5/1/2014

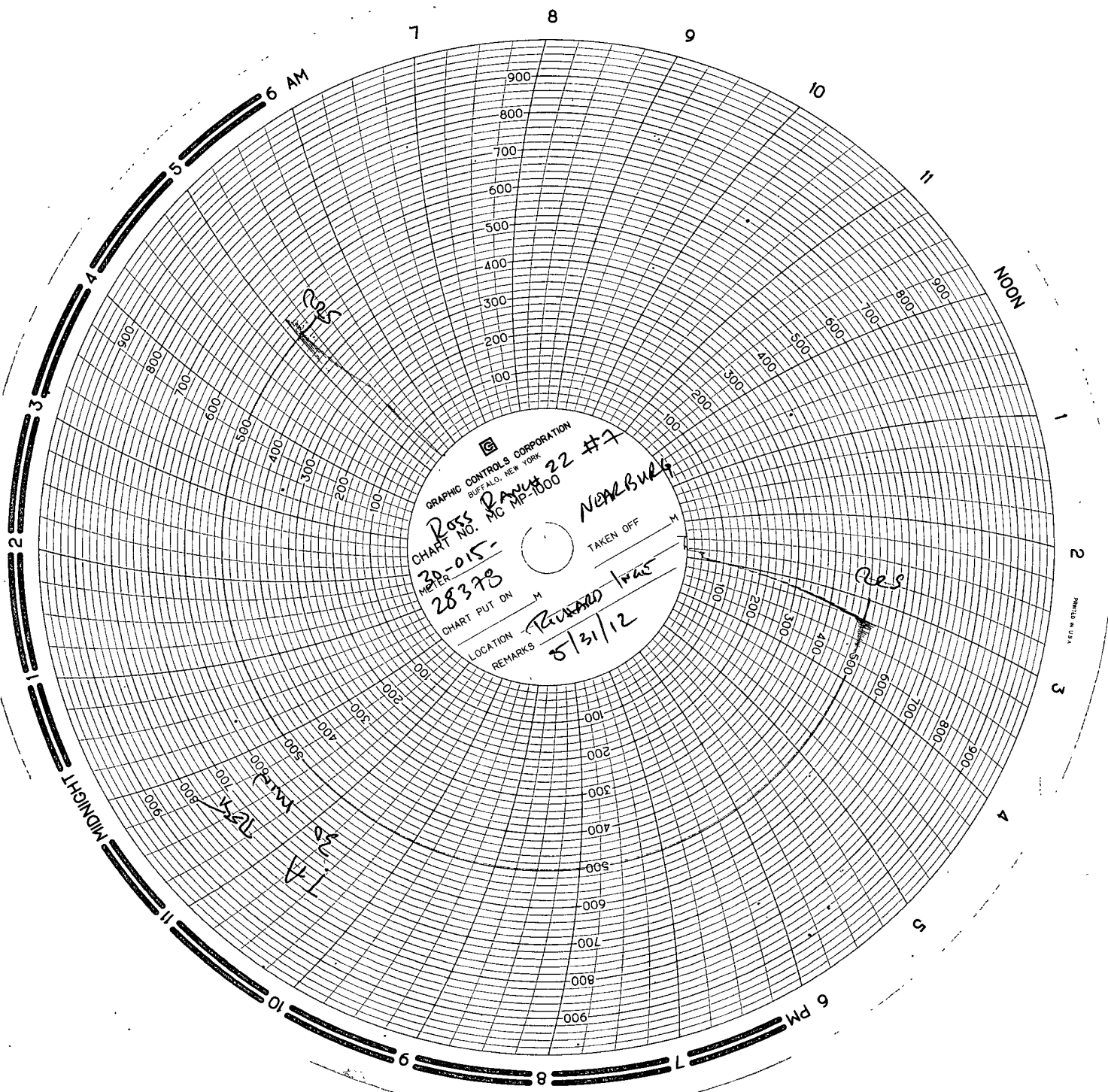

7

8

9

10

11

NOON

1

2

3

4

5

6 PM

8

9

10

11

MIDNIGHT