

UNITED STATES
DEPARTMENT OF THE INTERIOR
BUREAU OF LAND MANAGEMENTFORM APPROVED
OMB NO. 1004-0135
Expires: July 31, 2010**SUNDRY NOTICES AND REPORTS ON WELLS**
*Do not use this form for proposals to drill or to re-enter an abandoned well. Use form 3160-3 (APD) for such proposals.***OCD-ARTESIA****SUBMIT IN TRIPLICATE - Other instructions on reverse side.**

| | | |
|--|---|--|
| 1. Type of Well <input type="checkbox"/> Oil Well <input checked="" type="checkbox"/> Gas Well <input type="checkbox"/> Other | | 5. Lease Serial No. NMNM103878 |
| 2. Name of Operator DEVON ENERGY PRODUCTION CO | | 6. If Indian, Allottee or Tribe Name |
| Contact: ERIN WORKMAN Email: ERIN.WORKMAN@DVN.COM | | 7. If Unit or CA/Agreement, Name and/or No. |
| 3a. Address 333 WEST SHERIDAN AVE OKLAHOMA CITY, OK 73102 | 3b. Phone No. (include area code) Ph: 405-552-7970 | 8. Well Name and No. RUSSELL 8 FEDERAL 1 |
| 4. Location of Well (Footage, Sec., T., R., M., or Survey Description) Sec 8 T20S R29E NWNW 760FNL 660FWL | | 9. API Well No. 30-015-31392-00-S1 |
| | | 10. Field and Pool, or Exploratory BURTON FLAT |
| | | 11. County or Parish, and State EDDY COUNTY, NM |

12. CHECK APPROPRIATE BOX(ES) TO INDICATE NATURE OF NOTICE, REPORT, OR OTHER DATA

| TYPE OF SUBMISSION | TYPE OF ACTION | | | |
|--|---|---|--|--|
| <input checked="" type="checkbox"/> Notice of Intent | <input type="checkbox"/> Acidize | <input type="checkbox"/> Deepen | <input type="checkbox"/> Production (Start/Resume) | <input type="checkbox"/> Water Shut-Off |
| <input type="checkbox"/> Subsequent Report | <input type="checkbox"/> Alter Casing | <input type="checkbox"/> Fracture Treat | <input type="checkbox"/> Reclamation | <input checked="" type="checkbox"/> Well Integrity |
| <input type="checkbox"/> Final Abandonment Notice | <input type="checkbox"/> Casing Repair | <input type="checkbox"/> New Construction | <input type="checkbox"/> Recomplete | <input type="checkbox"/> Other |
| | <input type="checkbox"/> Change Plans | <input type="checkbox"/> Plug and Abandon | <input type="checkbox"/> Temporarily Abandon | |
| | <input type="checkbox"/> Convert to Injection | <input type="checkbox"/> Plug Back | <input type="checkbox"/> Water Disposal | |

13. Describe Proposed or Completed Operation (clearly state all pertinent details, including estimated starting date of any proposed work and approximate duration thereof. If the proposal is to deepen directionally or recomplete horizontally, give subsurface locations and measured and true vertical depths of all pertinent markers and zones. Attach the Bond under which the work will be performed or provide the Bond No. on file with BLM/BIA. Required subsequent reports shall be filed within 30 days following completion of the involved operations. If the operation results in a multiple completion or recompletion in a new interval, a Form 3160-4 shall be filed once testing has been completed. Final Abandonment Notices shall be filed only after all requirements, including reclamation, have been completed, and the operator has determined that the site is ready for final inspection.)

Devon Energy Production Company, L.P. respectfully requests approval to run an MIT on the referenced well as follows:

- ? Move in WSU. Top kill well if necessary.
- ? ND Wellhead. NU BOPE and test per company guidelines.
- ? TOH with 2-3/8" tubing.
- ? RU WL services with lubricator. Test lubricator per company guidelines.
- ? Make Gauge Ring/Junk basket run for 5-1/2", 17# csg to 11,300' KBM. TOH
- ? Wireline set a 5-1/2" CIBP for 5-1/2", 17# casing @ 11,270' KBM. Dump bail 35' of Cement on top of CIBP (PBSD should now be @ 11,235' KBM).
- RD WL.
- ? TIH with seating nipple and 2-3/8" tbg to ~11,200' KBM.

SUBMIT NOI TO
RECOMPLETE OR TO
P/A WITHIN 30 days

RECEIVED

SEP 18 2012

SEE ATTACHED Prod. Report

| | | | |
|--|-------------------------|---------------------|-----------------------------|
| 14. I hereby certify that the foregoing is true and correct. | | NMOC-ARTESIA | |
| Electronic Submission #148957 verified by the BLM Well Information System For DEVON ENERGY PRODUCTION CO LP, sent to the Carlsbad Committed to AFMSS for processing by WESLEY INGRAM on 09/06/2012 (12WWI0157SE) | | | |
| Name (Printed/Typed) | ERIN WORKMAN | Title | REGULATORY COMPLIANCE ASSOC |
| Signature | (Electronic Submission) | Date | 09/06/2012 |

THIS SPACE FOR FEDERAL OR STATE OFFICE USE

| | | | | |
|---|-------|--------|------|---------|
| DENIED | Title | SPET | Date | 9/16/12 |
| Approved By: <i>J. D. [Signature]</i> | | Office | | |
| Conditions of approval, if any, are attached. Approval of this notice does not warrant or certify that the applicant holds legal or equitable title to those rights in the subject lease which would entitle the applicant to conduct operations thereon. | | | | |

Title 18 U.S.C. Section 1001 and Title 43 U.S.C. Section 1212, make it a crime for any person knowingly and willfully to make to any department or agency of the United States any false, fictitious or fraudulent statements or representations as to any matter within its jurisdiction.

**** BLM REVISED ** BLM REVISED ** BLM REVISED ** BLM REVISED ** BLM REVISED ****

Accepted for record
NMOC

At 9/20/2012

Additional data for EC transaction #148957 that would not fit on the form

32. Additional remarks, continued

- ? Load & circ hole with 2% KCL containing corrosion inhibitor.
- ? Test 5-1/2" casing and CIBP (w/cmt top) to 500 psi at surface for 30 min. (chart test and have BLM witness).
- ? Bleed off pressure. ND BOPE. NU Wellhead. Close and secure all Wellhead valves.
- ? RD WSU release/return all rentals.
- ? Shut well in.

DEVON ENERGY PRODUCTION COMPANY LP

| | | | |
|--|---------------------------|-------------------------|---------------------|
| Well Name: RUSSELL 8 FEDERAL #1 | | Field: BURTON FLAT EAST | |
| Location: 760' FNL & 660' FWL; SEC 8-T20S-R29E | | County: EDDY | State: NM |
| Elevation: 3296' KB; 3279' GL | | Spud Date: 12/27/00 | Compl Date: 3/17/01 |
| API#: 30-015-31392 | Prepared by: Ronnie Slack | Date: 2/5/08 | Rev: |

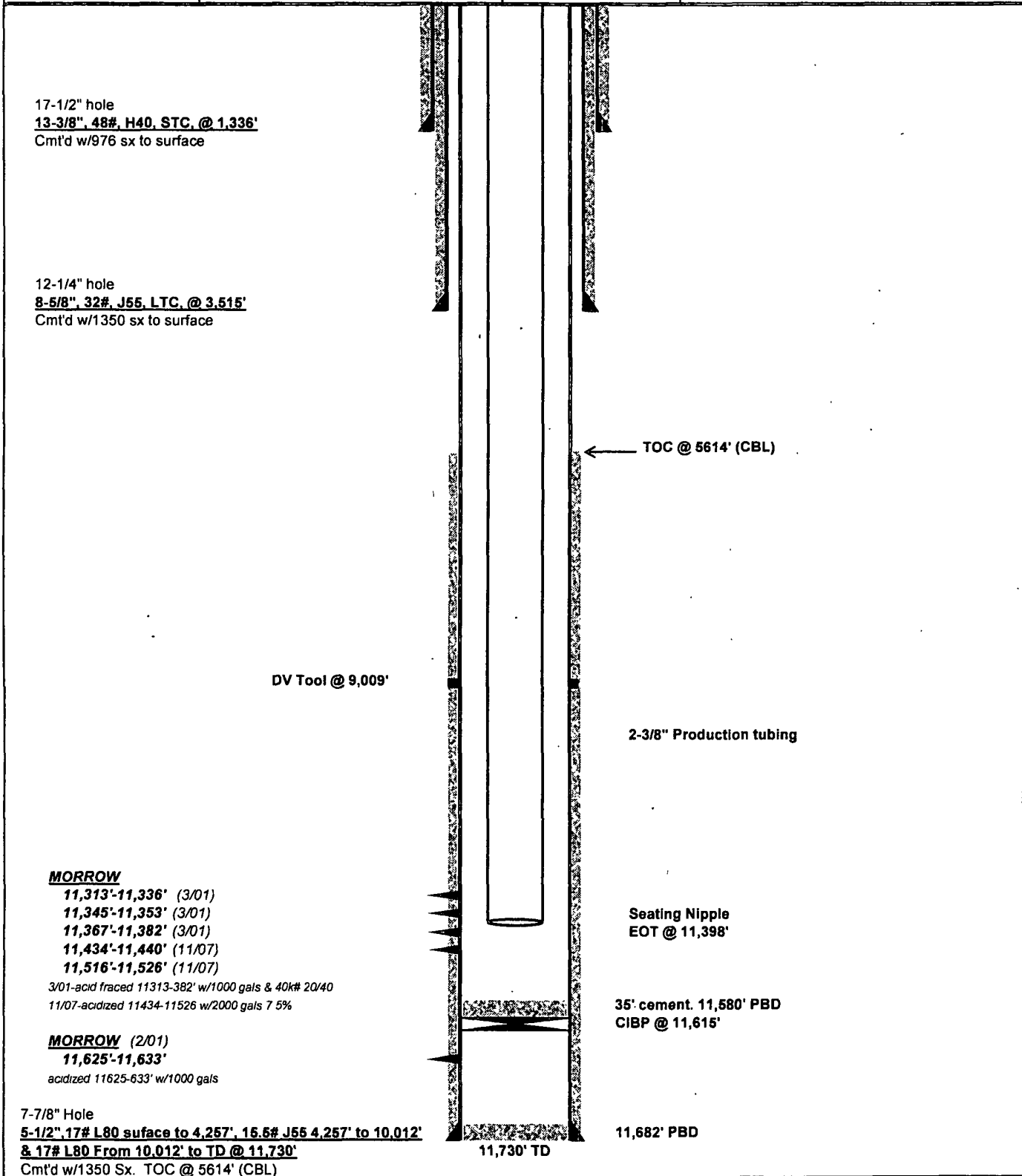

OGOR.11: Production History for well 010 with API 300153139200S1

| PERIOD | STATUS | DAYS | OIL PROD | GAS PROD | WATER PROD | MMS IID | MMS OPERATOR |
|---------|--------|------|----------|----------|------------|------------|--------------------------------|
| 2012-07 | GSI | 0 | 0 | 0 | 0 | NMNM103878 | DEVON ENERGY PRODUCTION CO., L |
| 2012-06 | GSI | 0 | 0 | 0 | 0 | NMNM103878 | DEVON ENERGY PRODUCTION CO., L |
| 2012-05 | GSI | 0 | 0 | 0 | 0 | NMNM103878 | DEVON ENERGY PRODUCTION CO., L |
| 2012-04 | GSI | 0 | 0 | 0 | 0 | NMNM103878 | DEVON ENERGY PRODUCTION CO., L |
| 2012-03 | GSI | 0 | 0 | 0 | 0 | NMNM103878 | DEVON ENERGY PRODUCTION CO., L |
| 2012-02 | GSI | 0 | 0 | 0 | 0 | NMNM103878 | DEVON ENERGY PRODUCTION CO., L |
| 2012-01 | GSI | 0 | 0 | 0 | 0 | NMNM103878 | DEVON ENERGY PRODUCTION CO., L |
| 2011-12 | PGW | 1 | 1 | 0 | 0 | NMNM103878 | DEVON ENERGY PRODUCTION CO., L |
| 2011-11 | GSI | 0 | 0 | 0 | 0 | NMNM103878 | DEVON ENERGY PRODUCTION CO., L |
| 2011-10 | GSI | 0 | 0 | 0 | 0 | NMNM103878 | DEVON ENERGY PRODUCTION CO., L |
| 2011-09 | GSI | 0 | 0 | 0 | 0 | NMNM103878 | DEVON ENERGY PRODUCTION CO., L |
| 2011-08 | PGW | 1 | 2 | 0 | 0 | NMNM103878 | DEVON ENERGY PRODUCTION CO., L |
| 2011-07 | GSI | 0 | 0 | 0 | 0 | NMNM103878 | DEVON ENERGY PRODUCTION CO., L |
| 2011-06 | GSI | 0 | 0 | 0 | 0 | NMNM103878 | DEVON ENERGY PRODUCTION CO., L |
| 2011-05 | GSI | 0 | 0 | 0 | 0 | NMNM103878 | DEVON ENERGY PRODUCTION CO., L |
| 2011-04 | PGW | 17 | 1 | 0 | 29 | NMNM103878 | DEVON ENERGY PRODUCTION CO., L |
| 2011-03 | GSI | 0 | 0 | 0 | 0 | NMNM103878 | DEVON ENERGY PRODUCTION CO., L |
| 2011-02 | PGW | 28 | 0 | 0 | 0 | NMNM103878 | DEVON ENERGY PRODUCTION CO., L |
| 2011-01 | GSI | 0 | 0 | 0 | 0 | NMNM103878 | DEVON ENERGY PRODUCTION CO., L |
| 2010-12 | GSI | 0 | 0 | 0 | 0 | NMNM103878 | DEVON ENERGY PRODUCTION CO., L |
| 2010-11 | PGW | 17 | 1 | 0 | 0 | NMNM103878 | DEVON ENERGY PRODUCTION CO., L |
| 2010-10 | GSI | 0 | 0 | 0 | 0 | NMNM103878 | DEVON ENERGY PRODUCTION CO., L |
| 2010-09 | GSI | 0 | 0 | 0 | 0 | NMNM103878 | DEVON ENERGY PRODUCTION CO., L |
| 2010-08 | GSI | 0 | 0 | 0 | 0 | NMNM103878 | DEVON ENERGY PRODUCTION CO., L |
| 2010-07 | GSI | 0 | 0 | 0 | 0 | NMNM103878 | DEVON ENERGY PRODUCTION CO., L |
| 2010-06 | GSI | 0 | 0 | 0 | 0 | NMNM103878 | DEVON ENERGY PRODUCTION CO., L |
| 2010-05 | GSI | 0 | 0 | 0 | 0 | NMNM103878 | DEVON ENERGY PRODUCTION CO., L |
| 2010-04 | PGW | 1 | 2 | 0 | 0 | NMNM103878 | DEVON ENERGY PRODUCTION CO., L |
| 2010-03 | GSI | 0 | 0 | 0 | 0 | NMNM103878 | DEVON ENERGY PRODUCTION CO., L |
| 2010-02 | GSI | 0 | 0 | 0 | 0 | NMNM103878 | DEVON ENERGY PRODUCTION CO., L |
| 2010-01 | PGW | 1 | 3 | 0 | 0 | NMNM103878 | DEVON ENERGY PRODUCTION CO., L |
| 2009-12 | GSI | 0 | 0 | 0 | 0 | NMNM103878 | DEVON ENERGY PRODUCTION CO., L |
| 2009-11 | GSI | 0 | 0 | 0 | 0 | NMNM103878 | DEVON ENERGY PRODUCTION CO., L |
| 2009-10 | PGW | 1 | 2 | 0 | 0 | NMNM103878 | DEVON ENERGY PRODUCTION CO., L |
| 2009-09 | GSI | 0 | 0 | 0 | 0 | NMNM103878 | DEVON ENERGY PRODUCTION CO., L |
| 2009-08 | PGW | 17 | 3 | 0 | 0 | NMNM103878 | DEVON ENERGY PRODUCTION CO., L |
| 2009-07 | GSI | 0 | 0 | 0 | 0 | NMNM103878 | DEVON ENERGY PRODUCTION CO., L |
| 2009-06 | GSI | 0 | 0 | 0 | 0 | NMNM103878 | DEVON ENERGY PRODUCTION CO., L |
| 2009-05 | GSI | 0 | 0 | 0 | 0 | NMNM103878 | DEVON ENERGY PRODUCTION CO., L |

THIS IS A GAS WELL/NO GAS PRODUCTION