

N. French Dr., Hobbs, NM 88240  
District II  
1301 W. Grand Avenue, Artesia, NM 88210  
District III  
1000 Rio Brazos Road, Aztec, NM 87410  
District IV  
1220 S. St. Francis Dr., Santa Fe, NM 87505

State of New Mexico  
Energy Minerals and Natural Resources

Oil Conservation Division  
1220 South t. Francis Dr.  
Santa Fe, NM 87505

Form C-107  
Revised June 10, 2003

Filing Instructions  
At Bottom of Page

APPLICATION FOR MULTIPLE COMPLETION

Chesapeake Operating, Inc.

P. O. Box 11050 Midland, TX 79702-8050

Operator

Address

Will 7A Fee

001

A

7

23S

28E

Eddy

Lease

Well No.

Unit Ltr.

-

Sec

-

Twp

-

Rge

County

All applicants for multiple completion must complete Items 1 and 2 below.

1. The following facts are submitted:	Upper Zone	Intermediate Zone	Lower Zone
a. Name of Pool and Formation	Loving, North Atoka		Loving, North Morrow
b. Top and Bottom of Pay Section (Perforations)	11288 - 11292		12267 - 12426
c. Type of production (Oil or Gas)	Gas		Oil/Gas
d. Method of Production (Flowing or Artificial Lift)	Flowing	RECEIVED	Flowing
e. Daily Production <input checked="" type="checkbox"/> Actual <input type="checkbox"/> Estimated Oil Bbls. Gas MCF Water Bbls.	0 5023 0	MAY 23 2005 OCD-ARTESIA	2 3133 0

2. The following must be attached:

- Diagrammatic Sketch of the Multiple Completion, showing all casing strings, including diameters and setting depths, centralizers and/or turbolizers and location thereof, quantities used and top of cement, perforated intervals, tubing strings, including diameters and setting depth, location and type of packers and side door chokes, and such other information as may be pertinent.
- Plat showing the location of all wells on applicant's lease, all offset wells on offset leases, and the names and addresses of operators of all leases offsetting applicant's lease.
- Electrical log of the well or other acceptable log with tops and bottoms of producing zones and intervals of perforation indicated thereon. (If such log is not available at the time application is filed it shall be submitted as provided by Rule 112-A.)

OPERATOR:

I hereby certify above information is true and complete to best of my knowledge, and belief.

Signature

*Brenda Coffman*

Printed Name & Title

Brenda Coffman  
Regulatory Analyst

E-mail address

bcoffman@chkenenergy.com

Date

05/11/2005

Telephone

(432)687-2992

OIL CONSERVATION DIVISION

Approved by

*TIM W. GUM*

Title

DISTRICT II SUPERVISOR

Date

MAY 27 2005

NOTE: If the proposed multiple completion will result in an unorthodox well location and/or a non-standard proration unit in one or more of the producing zones, then separate application for approval of the same should be filed simultaneously with this application.

FILING INSTRUCTIONS:

- District Approval -- See rule 112-A-B -- Submit 4 copies of Form C-107 with attachments to appropriate district office.
- Division Director Administrative Approval -- See Rule 112-C -- Submit 2 copies of Form C-107 with attachments to Division office in Santa Fe and 2 copies of Form C-107 with attachments to appropriate district office.
- Multiple completions not qualifying for District or Division Director approval may be set for hearing as outlined in Rule 112-A-E.

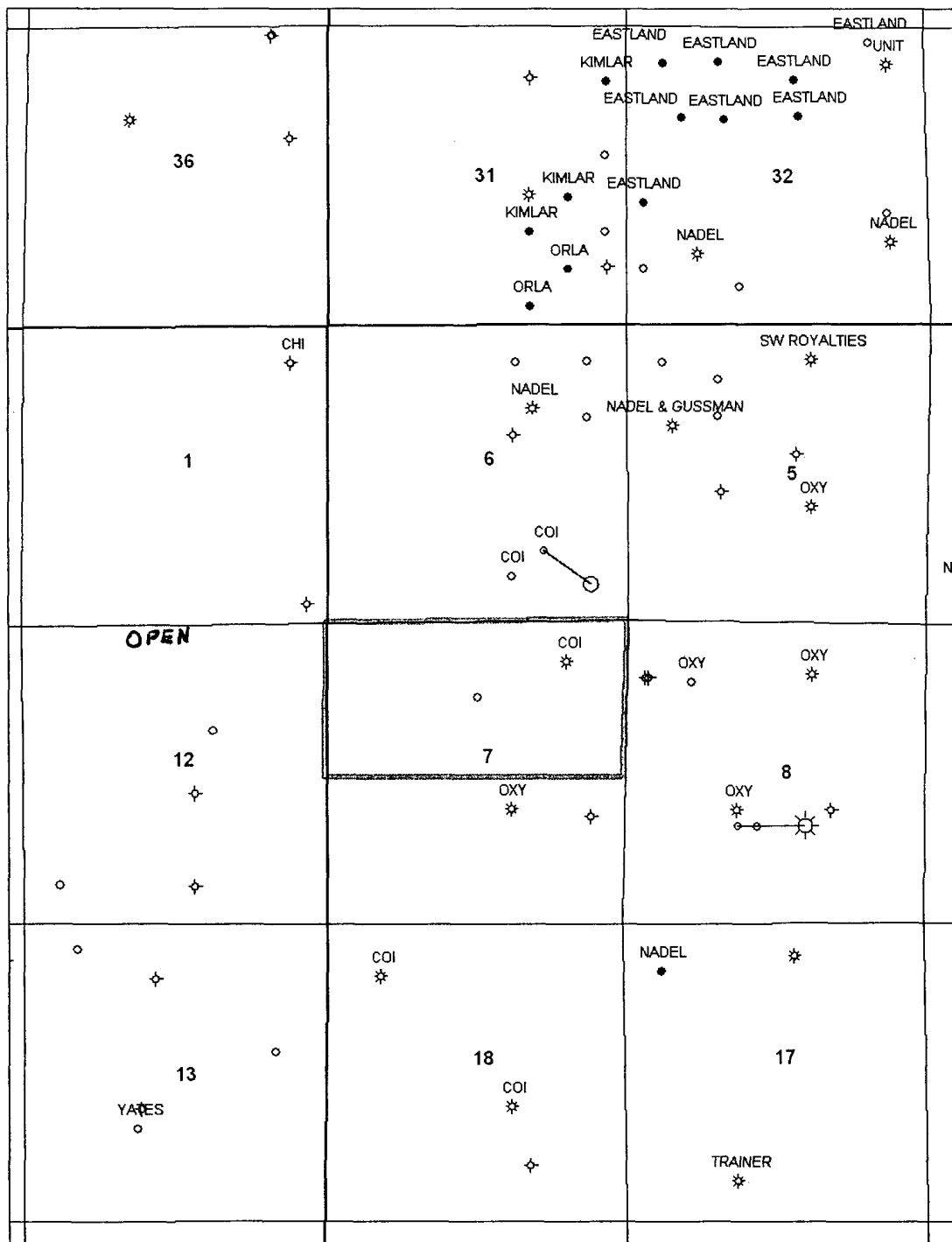

	CHESAPEAKE OPERATING, INC.
	Chesapeake 7A Will Fee #1 Eddy County, NM Operator Location and Priority Use R
Date: 13 May, 2005	Geologist: DB

**Chesapeake Operating, Inc.**  
**P. O. Box 11050**  
**Midland, TX 79702**

**May 19, 2005**  
**Will 7A Fee**  
**Page 2**

**OFFSET OPERATORS:**

**Oxy Permian**  
Box 4294  
Houston, Texas 77210-4294

**Chi Energy, Inc.**  
P. O. Box 1799  
Midland, Texas 79702-1799

# CURRENT WELLBORE SCHEMATIC

## CHESAPEAKE OPERATING INC.

WELL : WILL 7A FEE #1  
SHL : 725' FNL & 1,063' FEL, UNIT A, SEC. 7-23S-28E  
TARGET : MORROW  
COUNTY : EDDY STATE : NM  
FIELD : LOVING, NORTH (MORROW)  
ELEVATION : GL - 3,037' KB - 3,057'



API #: 30-015-32064  
SPUD DATE: 7/16/02  
RIG RELEASED: 9/12/02  
FIRST GAS SALES: 10/2/02  
CHK Property #: 819421

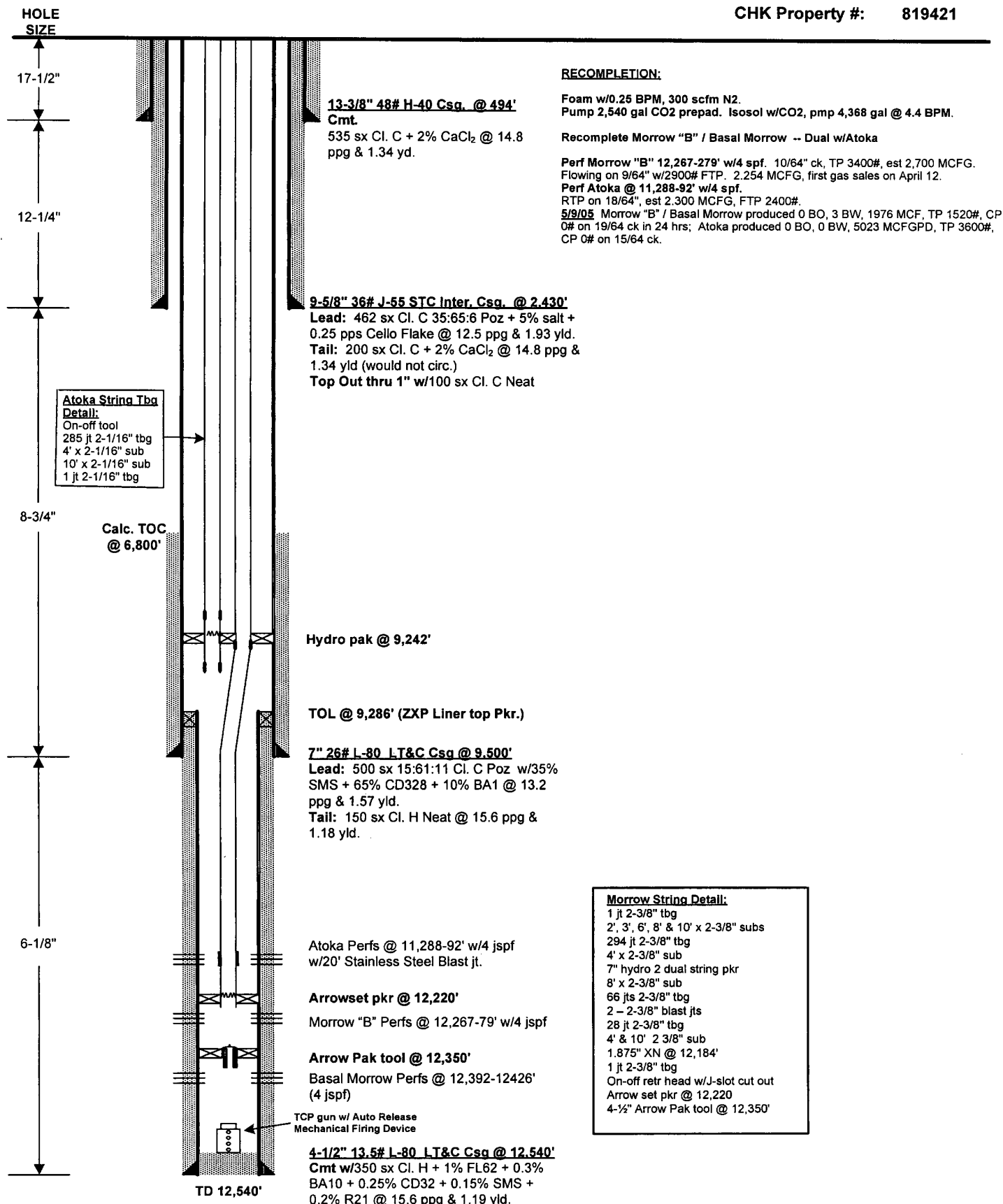

PREPARED BY: Ginni A. Kennedy

DATE: 10/05/02

UPDATED BY: Linda S. Fries

DATE: 5/10/05

AJM

30015320640000  
023.0S 028.0E 007  
CHESAPEAKE OPERG INC  
WILL '7A' FEE 1  
3058 KB  
1063.00 FEL CONGRESS  
725.00 FNL CONGRESS

Strawn Formation

Atoka Formation

Atoka IP 11288 - 11292  
5023 MCFD GAS  
FTP 3600 PSI  
15/64 IN CHOKE  
5/05

Morrow Formation

**Morrow Formation**

**Morrow IP 12267 - 12279  
2203 MCFD GAS  
FTP 3100 PSI  
8/64 IN CHOKE  
5/05**



Midland Field Office

May 19, 2005

New Mexico  
Oil Conservation Division  
1220 South St Francis Drive  
Santa Fe, NM 87505

RECEIVED  
MAY 23 2005  
OCD-ARTESIA

Attention: Multiple Completion Section

Re: Will 7A Fee  
Section 7, T23S, R28E  
Eddy County, New Mexico  
API #30-015-32064

To Whom It May Concern:

Enclosed is our application for a dual completion for the subject well. Per OCD requirements on Form C-107, attached are the following:

1. Diagrammatic Sketch of the Multiple Completion.
2. Plat showing the location of all wells on Chesapeake's lease and all offset leases and the names and addresses of offset operators.
3. Copy of electrical log of the well showing tops and bottoms of producing zones and intervals of perforation indicated thereon.

Your consideration of our application is appreciated. Should you need anything further, please, let me know by letter or by calling me at (432) 687-2992 extension 6032.

Yours truly,

A handwritten signature in black ink that reads "Brenda Coffman".

Brenda Coffman  
Regulatory Analyst

Attachments (3)