

DISTRICT I
1825 N. French Dr., Hobbs, NM 88240

DISTRICT II
811 South First, Artesia, NM 88210

DISTRICT III
1000 Rio Brazos Rd., Aztec, NM 87410

DISTRICT IV
2040 South Pacheco, Santa Fe, NM 87505

State of New Mexico
Energy, Minerals and Natural Resources Department

Form C-102
Revised March 17, 1999

OIL CONSERVATION DIVISION

2040 South Pacheco
Santa Fe, New Mexico 87504-2088

RECEIVED
JUL 21 2005
SUBMITTED TO Appropriate District Office
Fee Lease - 4 Copies
Fee Lease - 3 Copies

AMENDED REPORT

WELL LOCATION AND ACREAGE DEDICATION PLAT

API Number	Pool Code 47545	Pool Name NASH DRAW DELAWARE
Property Code 001796	Property Name POKER LAKE UNIT	Well Number 231
OGRID No. 001801	Operator Name BASS ENTERPRISES PRODUCTION COMPANY	Elevation 3182'

Surface Location

UL or lot No. A	Section 19	Township 24 S	Range 30 E	Lot Idn	Feet from the 330	North/South line NORTH	Feet from the 630	East/West line EAST	County EDDY
--------------------	---------------	------------------	---------------	---------	----------------------	---------------------------	----------------------	------------------------	----------------

Bottom Hole Location If Different From Surface

UL or lot No.	Section	Township	Range	Lot Idn	Feet from the	North/South line	Feet from the	East/West line	County
Dedicated Acres 40	Joint or Infill N	Consolidation Code	Order No.						

NO ALLOWABLE WILL BE ASSIGNED TO THIS COMPLETION UNTIL ALL INTERESTS HAVE BEEN CONSOLIDATED
OR A NON-STANDARD UNIT HAS BEEN APPROVED BY THE DIVISION

LOT 1 - 40.77 AC.									
LOT 2 - 40.87 AC.	80 AC GLO				160 AC GLO				
LOT 3 - 40.94 AC.									
LOT 4 - 41.06 AC.	80 AC GLO				160 AC GLO				

3179.7' 3180.6'

3176.5' 3188.2'

630'

LAT - N32°12'34.1"

LONG - W103°54'51.3"

OPERATOR CERTIFICATION

I hereby certify the the information contained herein is true and complete to the best of my knowledge and belief.

William R. Dannels

Signature

W.R. DANNELS

Printed Name

DIVISION DRILLING SUPT.

Title

3/5/05

Date

SURVEYOR CERTIFICATION

I hereby certify that the well location shown on this plat was plotted from field notes of actual surveys made by me or under my supervision, and that the same is true and correct to the best of my belief.

December 9, 2004

Date Surveyed

GARY L. JONES

Signature

Professional Surveyor

No. 4927

Certificate No. 4927

7977

BASIN SURVEYS

**SECTION 19, TOWNSHIP 24 SOUTH, RANGE 30 EAST, N.M.P.M.,
EDDY COUNTY, NEW MEXICO.**

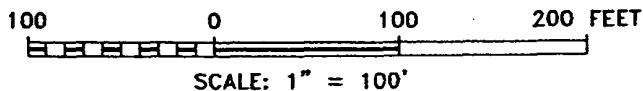
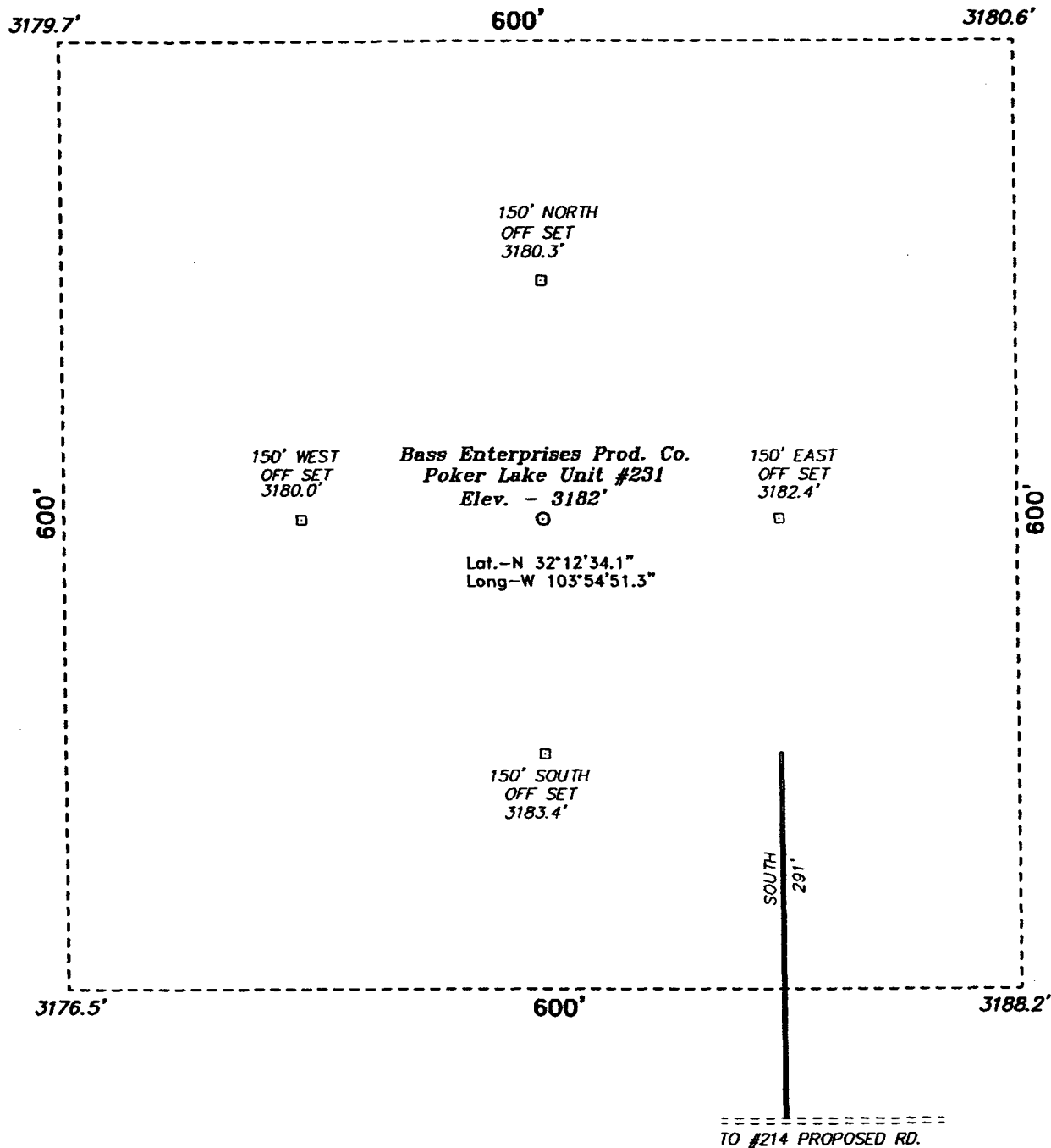

DIRECTIONS TO LOCATION:

FROM THE JUNCTION OF CO. RD. 746A AND CO. RD. 748, GO EASTERLY ON CO. RD. 746A FOR APPROX. 1.0 MILE AND NORTHERLY FOR APPROX. 0.75 MILE TO PROPOSED LEASE ROAD TO THE PLU #213 AND THE PLU #214.

BASS ENTERPRISES PRODUCTION CO.

REF: Poker Lake Unit No. 231 / Well Pad Topo

THE POKER LAKE UNIT No. 231 LOCATED 330' FROM THE NORTH LINE AND 630' FROM THE EAST LINE OF SECTION 19, TOWNSHIP 24 SOUTH, RANGE 30 EAST, N.M.P.M., EDDY COUNTY, NEW MEXICO.

BASIN SURVEYS P.O. BOX 1786-HOBBS, NEW MEXICO

W.O. Number: 4927

Drawn By: J. PRESLEY

Date: 12/20/04

Disk: JLP #1 - 4927A.DWG

Survey Date: 12/09/04

Sheet 1 of 1 Sheets

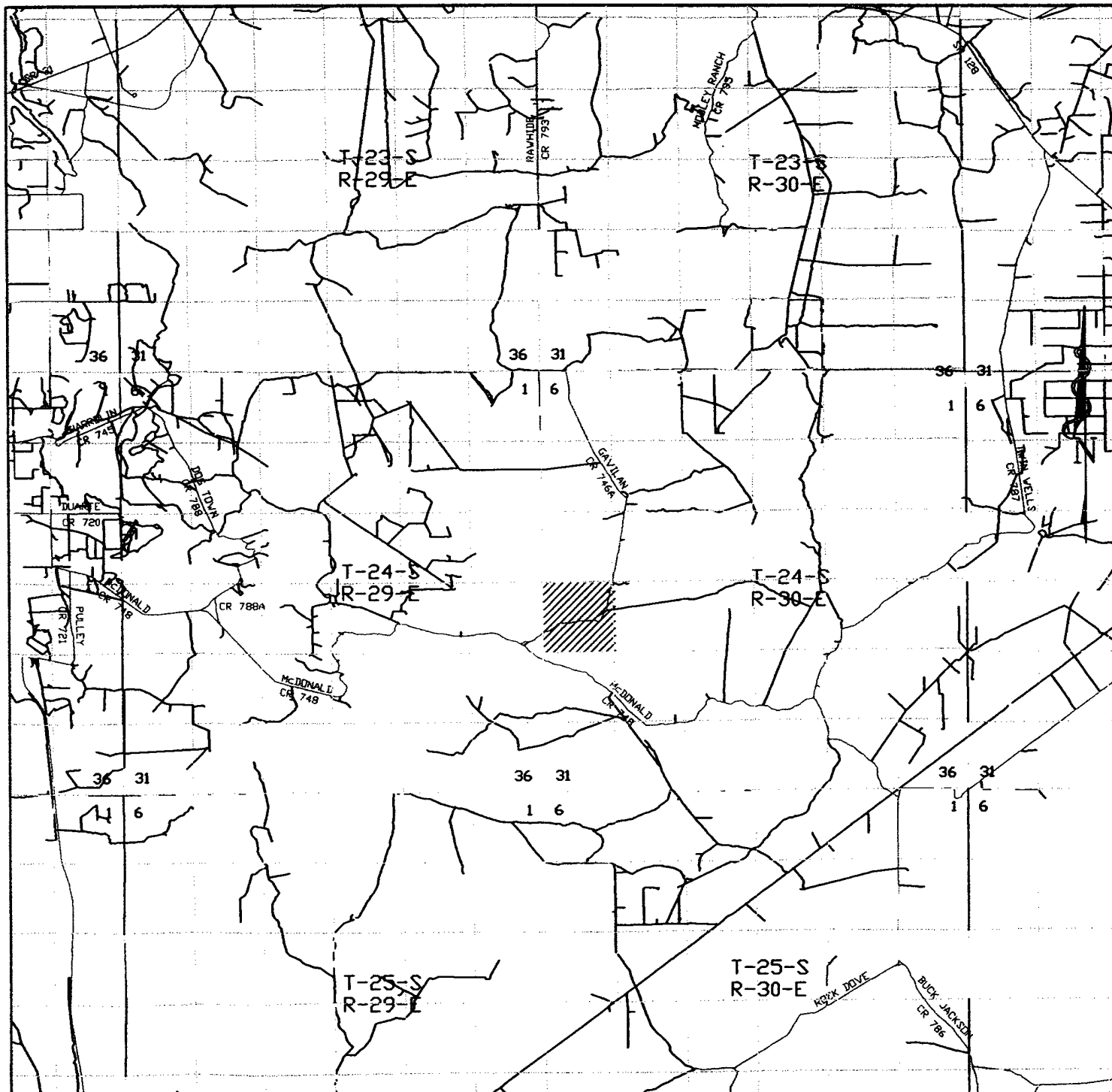

POKER LAKE UNIT #231

Located at 330' FNL and 630' FEL
 Section 19, Township 24 South, Range 30 East,
 N.M.P.M., Eddy County, New Mexico.

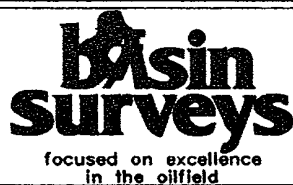

P.O. Box 1786
 1120 N. West County Rd.
 Hobbs, New Mexico 88241
 (505) 393-7316 - Office
 (505) 392-3074 - Fax
basinsurveys.com

W.O. Number: 4927AA - JLP #1

Survey Date: 12/09/04

Scale: 1" = 2000'

Date: 12/20/04

**BASS ENTERPRISES
 PRODUCTION CO.**

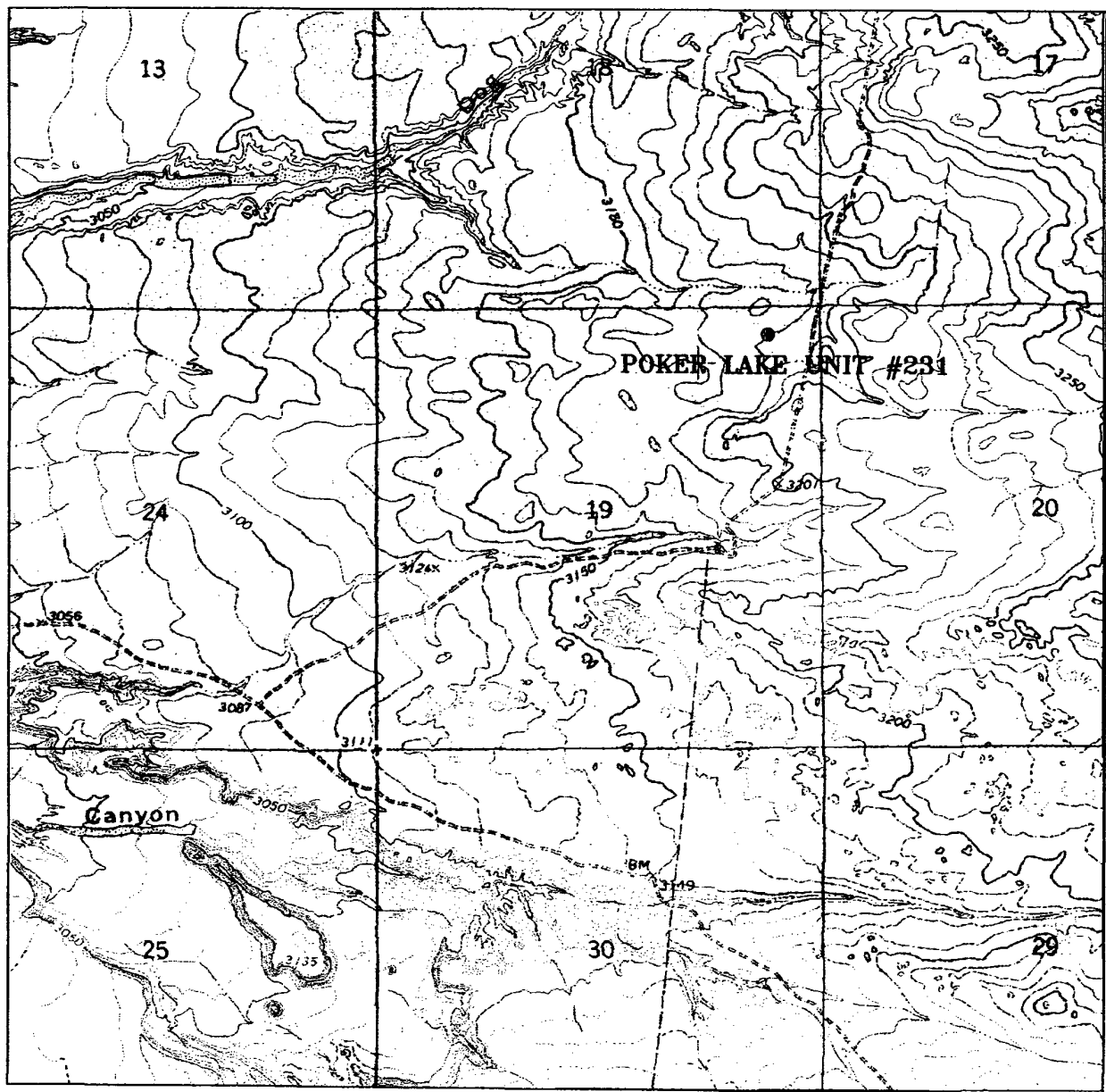

POKER LAKE UNIT #231

Located at 330' FNL and 630' FEL
 Section 19, Township 24 South, Range 30 East,
 N.M.P.M., Eddy County, New Mexico.

basin
surveys
 focused on excellence
 in the oilfield

P.O. Box 1786
 1120 N. West County Rd.
 Hobbs, New Mexico 88241
 (505) 393-7316 - Office
 (505) 392-3074 - Fax
 basinsurveys.com

W.O. Number: 4927AA - JLP #1

Survey Date: 12/09/04

Scale: 1" = 2000'

Date: 12/20/04

**BASS ENTERPRISES
 PRODUCTION CO.**