

Submit 1 Copy To Appropriate District Office  
District I - (575) 393-6161  
1625 N. French Dr., Hobbs, NM 88240  
District II - (575) 748-1283  
811 S. First St., Artesia, NM 88210  
District III - (505) 334-6178  
1000 Rio Brazos Rd., Aztec, NM 87410  
District IV - (505) 476-3460  
1220 S. St. Francis Dr., Santa Fe, NM 87505

State of New Mexico  
Energy, Minerals and Natural Resources

OIL CONSERVATION DIVISION  
1220 South St. Francis Dr.  
Santa Fe, NM 87505

Form C-103  
Revised August 1, 2011

<b>SUNDRY NOTICES AND REPORTS ON WELLS</b> (DO NOT USE THIS FORM FOR PROPOSALS TO DRILL OR TO DEEPEN OR PLUG BACK TO A DIFFERENT RESERVOIR. USE "APPLICATION FOR PERMIT" (FORM C-101) FOR SUCH PROPOSALS.)		WELL API NO. <b>30-025-40330</b>
1. Type of Well: Oil Well <input checked="" type="checkbox"/> Gas Well <input type="checkbox"/> Other <input type="checkbox"/>		5. Indicate Type of Lease STATE <input checked="" type="checkbox"/> FEE <input type="checkbox"/>
2. Name of Operator <b>Three Rivers Operating Company LLC</b>		6. State Oil & Gas Lease No. <b>LG-2750-0001</b>
3. Address of Operator <b>1122 S. Capital of Texas Highway, Suite 325, Austin, TX 78746</b>		7. Lease Name or Unit Agreement Name <b>Eagle 2 State</b>
4. Well Location Unit Letter <b>O</b> <b>330</b> feet from the <b>South</b> line and <b>1950</b> feet from the <b>East</b> line Section <b>2</b> Township <b>20 S</b> Range <b>34 E</b> NMPM <b>Lea</b> County		8. Well Number <b>6H</b>
11. Elevation (Show whether DR, RKB, RT, GR, etc.) <b>3,665 GL</b>		9. OGRID Number <b>272295</b>
		10. Pool name or Wildcat <b>Lea; Bone Spring</b>

12. Check Appropriate Box to Indicate Nature of Notice, Report or Other Data

NOTICE OF INTENTION TO:

PERFORM REMEDIAL WORK ☐ PLUG AND ABANDON ☐  
TEMPORARILY ABANDON ☐ CHANGE PLANS ☐  
PULL OR ALTER CASING ☐ MULTIPLE COMPL ☐  
DOWNHOLE COMMINGLE ☐

SUBSEQUENT REPORT OF:

REMEDIAL WORK ☐ ALTERING CASING ☐  
COMMENCE DRILLING OPNS. ☐ P AND A ☐  
CASING/CEMENT JOB ☐

OTHER: ☒

OTHER: ☐

13. Describe proposed or completed operations. (Clearly state all pertinent details, and give pertinent dates, including estimated date of starting any proposed work). SEE RULE 19.15.7.14 NMAC. For Multiple Completions: Attach wellbore diagram of proposed completion or recompletion.

Will lay 515.5' surface 3" poly saltwater pipeline on State lease as shown on attached plat.  
BLM and the surface owner will authorize the remainder of the pipeline.

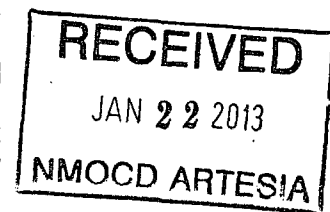

Spud Date:

Rig Release Date:

I hereby certify that the information above is true and complete to the best of my knowledge and belief.

SIGNATURE

*B. Wood*

TITLE Consultant

DATE 1-19-13

Type or print name **Brian Wood**  
**For State Use Only**

E-mail address: **brian@permitswest.com**

PHONE: (505) 466-8120

APPROVED BY:

*J. C. Shepherd*

TITLE

*Geologist*

DATE

*1/23/2013*

Conditions of Approval (if any):

SECTION 2, TOWNSHIP 20 SOUTH, RANGE 34 EAST, N.M.P.M.,  
LEA COUNTY, NEW MEXICO.

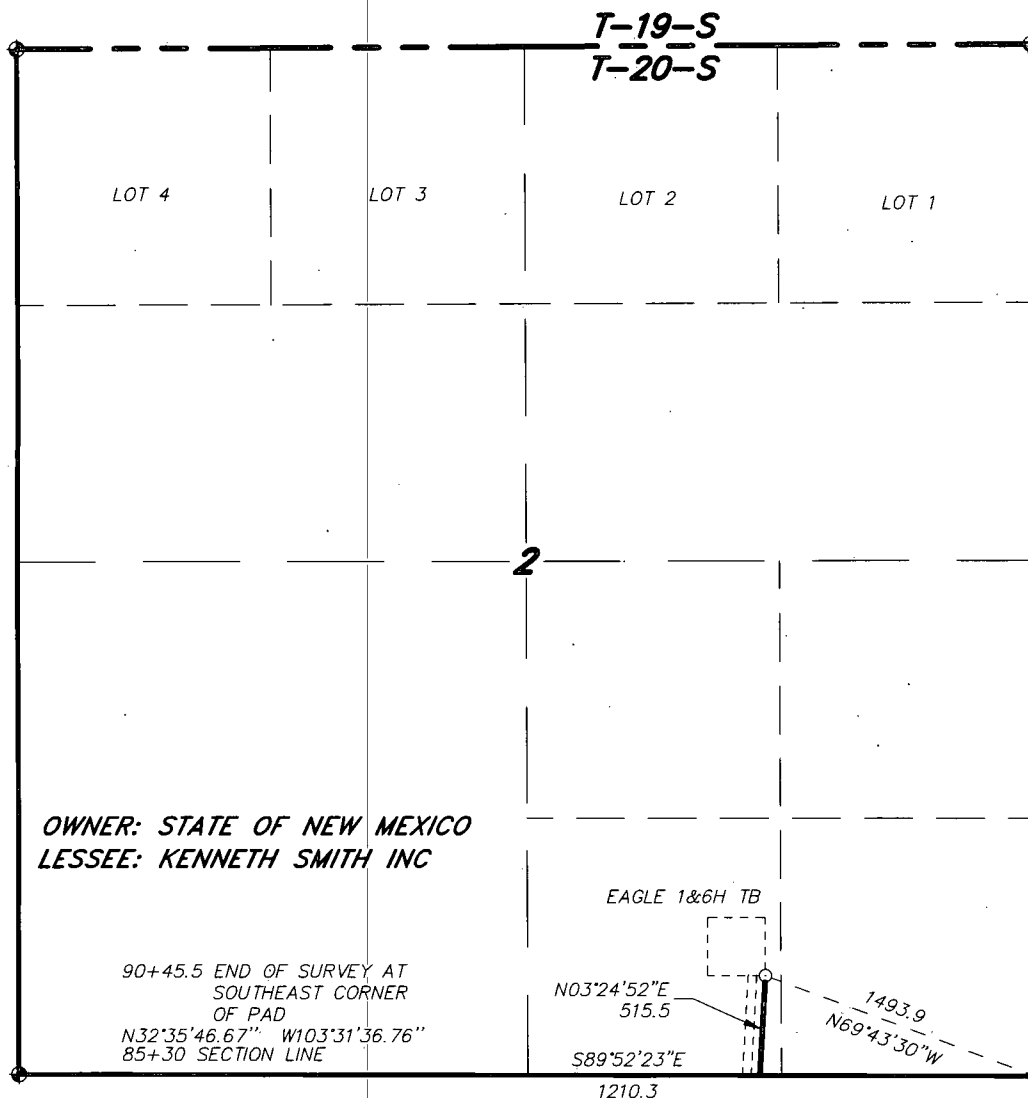

### LEGAL DESCRIPTION

A STRIP OF LAND 30.0 FEET WIDE, LOCATED IN SECTION 2, TOWNSHIP 20 SOUTH, RANGE 34 EAST, N.M.P.M., LEA COUNTY, NEW MEXICO AND BEING 15.0 FEET LEFT AND RIGHT OF THE FOLLOWING DESCRIBED CENTERLINE SURVEY.

BEGINNING AT A POINT ON THE SOUTH SECTION LINE WHICH LIES S89°52'23"E., 1210.3 FEET FROM THE SOUTH QUARTER CORNER OF SAID SECTION 2; THENCE N03°24'52"E., 515.5 FEET TO THE END OF THIS LINE WHICH LIES N69°43'30"W., 1493.9 FEET FROM THE SOUTHEAST CORNER OF SAID SECTION 2. SAID STRIP OF LAND BEING 515.5 FEET OR 31.24 RODS IN LENGTH AND CONTAINING 0.36 ACRES, MORE OR LESS, AND BEING ALLOCATED BY FORTIES AS FOLLOWS. :

SW/4SE/4 31.24 RODS OR 0.36 ACRES

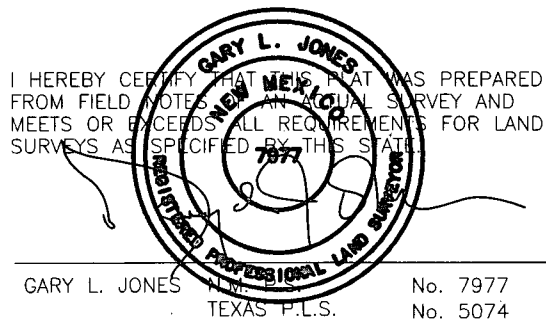

**BASIN SURVEYS** P.O. BOX 1786—HOBBS, NEW MEXICO

W.O. Number: 27817	Drawn By: J. GOAD
--------------------	-------------------

Date: 12-19-2012	Disk: JG - 27817P
------------------	-------------------



**THREE RIVERS OPERATING COMPANY, LLC**

REF: PROPOSED EAGLE 2 STATE #6H PIPELINE

A PIPELINE CROSSING STATE LAND IN  
SECTION 2, TOWNSHIP 20 SOUTH, RANGE 34 EAST,  
N.M.P.M., LEA COUNTY, NEW MEXICO.

Survey Date: 12-12-2012	Sheet 4 of 4 Sheets
-------------------------	---------------------

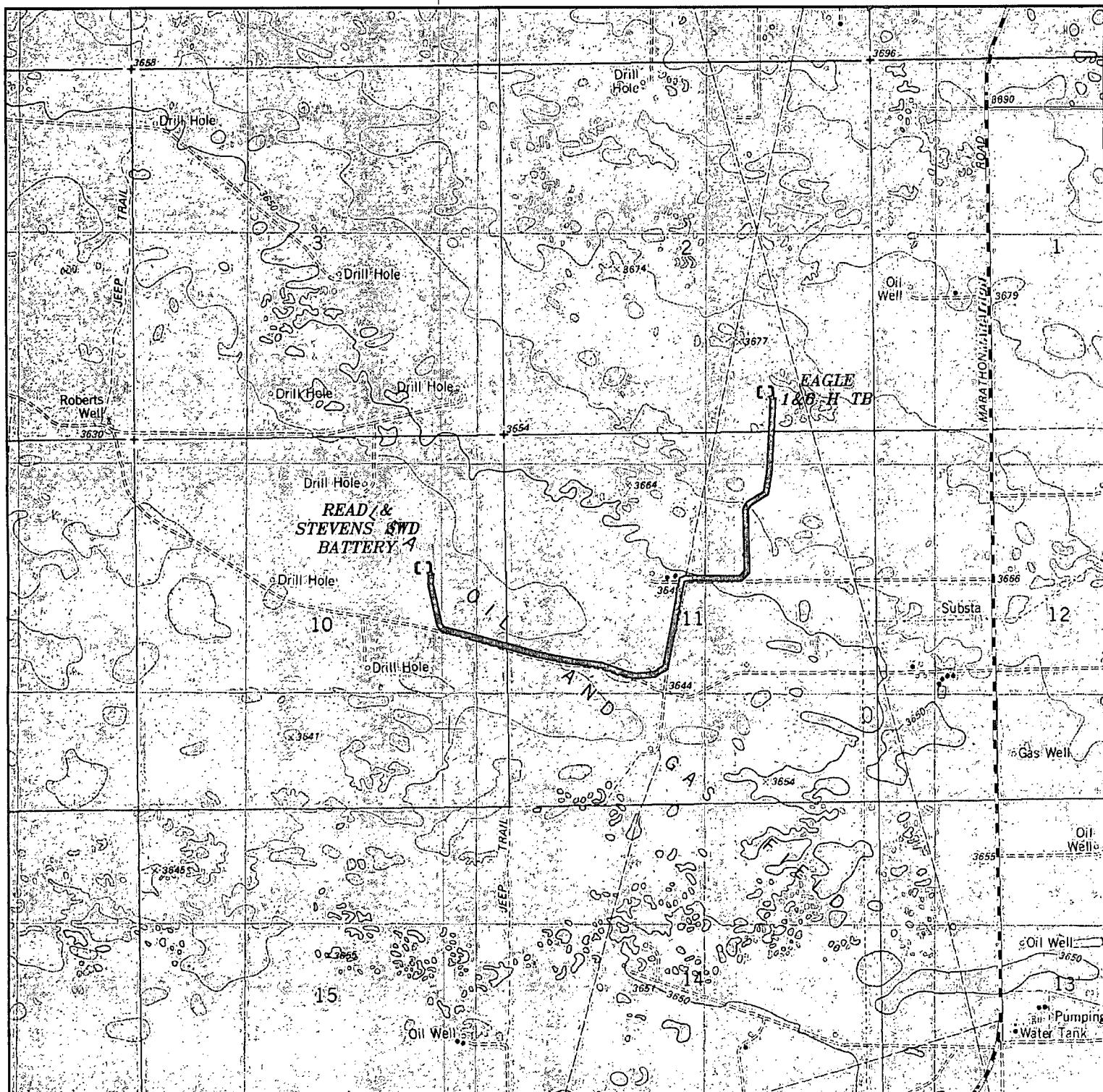

PROPOSED EAGLE 2 STATE #6H PIPELINE  
 Sections 2,10,&11, Township 20 South, Range 34 East,  
 N.M.P.M., Lea County, New Mexico.

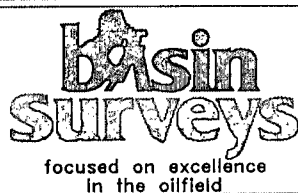

P.O. Box 1786  
 1120 N. West County Rd.  
 Hobbs, New Mexico 88241  
 (575) 393-7316 - Office  
 (575) 392-2206 - Fax  
 basinsurveys.com

W.O. Number: JG - 27817P

Survey Date: 12-12-2012

Scale: 1" = 2000'

Date: 12-19-2012

THREE RIVERS  
 OPERATING  
 COMPANY, LLC