

District I - (575) 393-6161
1625 N. French Dr., Hobbs, NM 88240
District II - (575) 748-1283
811 S. First St., Artesia, NM 88210
District III - (505) 334-6178
1000 Rio Brazos Rd., Aztec, NM 87410
District IV - (505) 476-3460
1220 S. St. Francis Dr., Santa Fe, NM 87505

OIL CONSERVATION DIVISION
1220 South St. Francis Dr.
Santa Fe, NM 87505

WELL API NO.

30-005-62092

5. Indicate Type of Lease

STATE ☐ FEE ☒

6. State Oil & Gas Lease No.

SUNDRY NOTICES AND REPORTS ON WELLS

(DO NOT USE THIS FORM FOR PROPOSALS TO DRILL OR TO DEEPEN OR PLUG BACK TO A DIFFERENT RESERVOIR. USE "APPLICATION FOR PERMIT" (FORM C-101) FOR SUCH PROPOSALS.)

1. Type of Well: Oil Well ☐ Gas Well ☒ Other2. Name of Operator
Yates Petroleum Corporation3. Address of Operator
105 South Fourth Street, Artesia, NM 88210

4. Well Location

Unit Letter A : 330 feet from the North line and 330 feet from the East line
Section 25 Township 7S Range 29E NMPM Chaves County11. Elevation (Show whether DR, RKB, RT, GR, etc.)
4113'GR7. Lease Name or Unit Agreement Name
Lightcap YR

8. Well Number

1

9. OGRID Number
02557510. Pool name or Wildcat
Elkins; San Andres

12. Check Appropriate Box to Indicate Nature of Notice, Report or Other Data

NOTICE OF INTENTION TO:

PERFORM REMEDIAL WORK ☐ PLUG AND ABANDON ☒
TEMPORARILY ABANDON ☐ CHANGE PLANS ☐
PULL OR ALTER CASING ☐ MULTIPLE COMPL ☐
DOWNHOLE COMMINGLE ☐

OTHER: ☐

SUBSEQUENT REPORT OF:

REMEDIAL WORK ☐ ALTERING CASING ☐
COMMENCE DRILLING OPNS. ☐ P AND A ☐
CASING/CEMENT JOB ☐

OTHER: ☐

13. Describe proposed or completed operations. (Clearly state all pertinent details, and give pertinent dates, including estimated date of starting any proposed work). SEE RULE 19.15.7.14 NMAC. For Multiple Completions: Attach wellbore diagram of proposed completion or recompletion.

Yates Petroleum Corporation plans to plug and abandon this well as follows:

1. MIRU WSU. Rig up all safety equipment as needed. No casing recovery will be attempted. TOH with production string.
2. Set a CIBP at 2959' with 35' cement on top. This puts a plug over San Andres perms.
3. Perforate and spot a 35 sx Class "C" cement plug from 331'-431'. This puts a 100' plug across surface casing shoe, outside and inside casing. WOC and tag plug.
4. Perforate and spot a 25 sx Class "C" cement plug from 60' up to surface, outside and inside casing.
5. Remove all surface equipment, weld dry hole marker and clean location as per regulations.

Wellbore schematics attached

NOTE: Yates Petroleum Corporation will use steel pits and no earth pits

Approval Granted providing work
is complete by June 6-2013

RECEIVED

MAR 06 2013

NMOCD ARTESIA

Spud Date: Rig Release Date:

I hereby certify that the information above is true and complete to the best of my knowledge and belief.

SIGNATURE Tina Huerta TITLE Regulatory Reporting Supervisor DATE March 4, 2013Type or print name Tina Huerta E-mail address: tinah@yatespetroleum.com PHONE: 575-748-4168

For State Use Only

APPROVED BY: R Wade TITLE Dist # Supervisor DATE 03/07/2013

* Conditions of Approval (if any):

See Attached COA's

WELL NAME: Lightcap YR #1 FIELD: _____

LOCATION: 330' FNL & 330' FEL of Section 25-7S-29E Chaves Co., NM

GL: 4113' GR ZERO: _____ KB: _____

SPUD DATE: 1/10/84 COMPLETION DATE: 6/27/84

COMMENTS: API 30-005-61829

CASING PROGRAM

10-3/4" 40.5# J-55 ST&C	381'
5-1/2" 15.5# J-55 LT&C	3,400'

BEFORE

Tops:	
Queen	1,706'
San Andres	2,390'

12 1/4" Hole

10-3/4" @ 381'
w/ 350 sx cmt (circ)

TOC @ 2,434' (CBL)

7 7/8" Hole

San Andres: 3,009'-3,246'

5-1/2" @ 3,400'
w/200 sx

PBTD :3,360'
TD : 3,400'

Not to Scale
1/15/13
MMFH

WELL NAME: Lightcap YR #1 FIELD: _____
 LOCATION: 330' FNL & 330' FEL of Section 25-7S-29E Chaves Co., NM
 GL: 4113' GR ZERO: _____ KB: _____
 SPUD DATE: 1/10/84 COMPLETION DATE: 6/27/84
 COMMENTS: API 30-005-61829

CASING PROGRAM

10-3/4" 40.5# J-55 ST&C	381'
5-1/2" 15.5# J-55 LT&C	3,400'

AFTER

Tops:	
Queen	1,706'
San Andres	2,390'

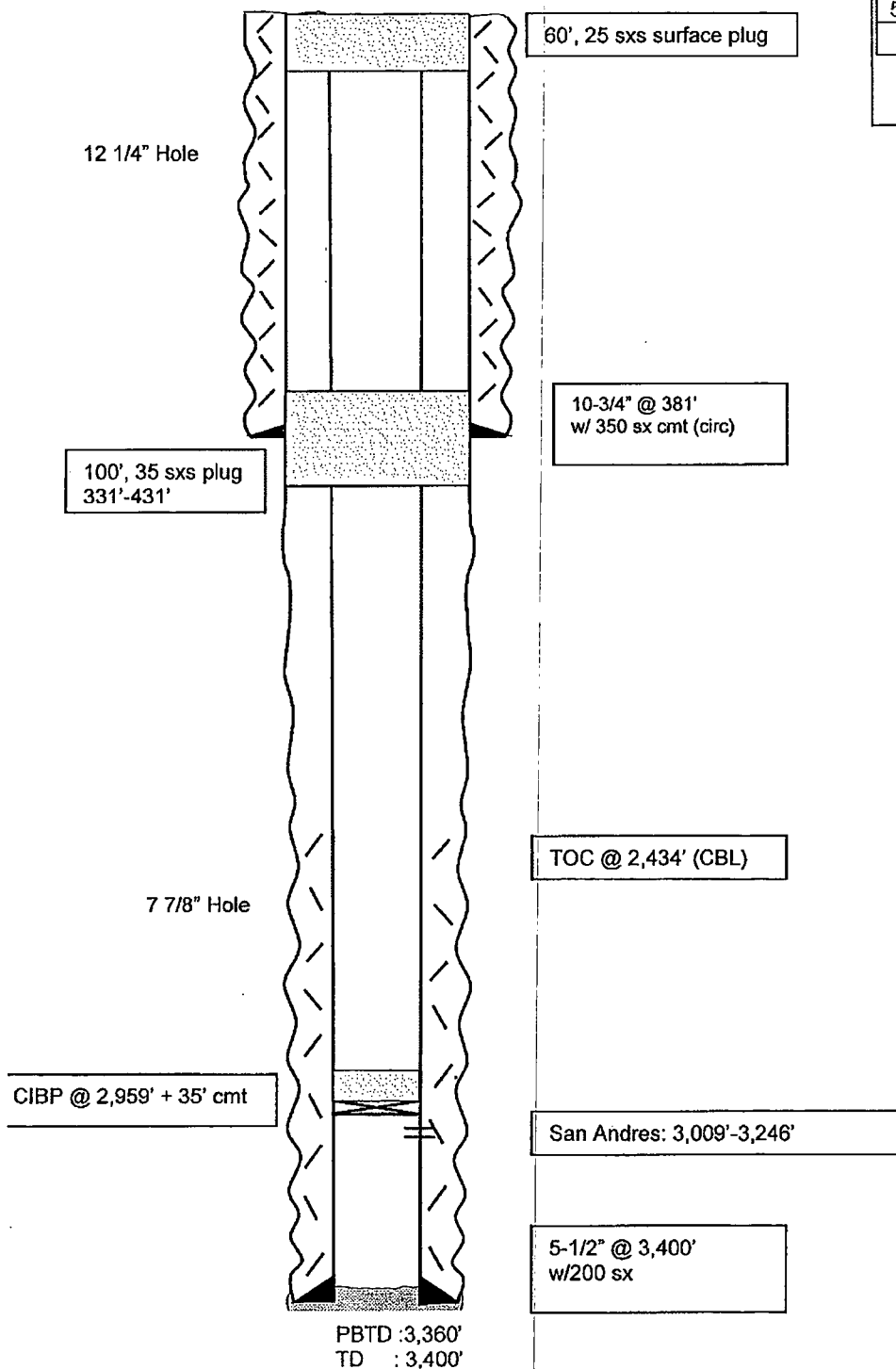

Not to Scale
 1/15/13
 MMFH

NEW MEXICO OIL CONSERVATION DIVISION
DISTRICT 2 OFFICE
811 S. FIRST STREET
ARTESIA, NM 88210
(575)748-1283

CONDITIONS OF APPROVAL FOR PLUGGING & ABANDONMENT

Operator: Yates Petroleum Corp.

Well Name & Number: Lightcap YR #1

API #: 30-005-62092

1. Produced water **will not** be used during any part of the plugging & abandonment operation.
2. Notify NMOCD Dist. 2 office at least 24 hrs before beginning work.
3. Closed Loop System is to be used for entire plugging operation. Upon completion, contents of steel pit are to be hauled to a permitted disposal location.
4. Trucking companies being used to haul oilfield waste fluids to a disposal – commercial or private – shall have an approved NMOCD C-133 permit. A copy of this permit shall be available in each truck used to haul waste products. It is the responsibility of the operator, as well as the contractor, to verify that this permit is place prior to performing work. Drivers shall produce a copy upon request of NMOCD Field Inspectors.
5. A subsequent C-103 will serve as notification that the well bore has been plugged ONLY. A C-103 FINAL shall be filed before any bonding can be released on the well. Upon receipt of the Final, an inspection will be performed to verify that the location has been satisfactorily cleaned to NMOCD standards.
6. If work has not begun within 90 days of the approval of this procedure, an extension request must be filed, stating reason that well has not been plugged.
7. Every attempt must be made to clean the well bore out to below the perms, before any plugs can be set, by whatever means possible.
8. **Cement Retainers may not be used.**

9. Squeeze pressures are not to exceed 500 PSI, unless approval is given by NMOCD.
10. Plugs may be combined after consulting with and getting approval from NMOCD.
11. Minimum WOC time for tag plugs will be 4 Hrs.

DATE: March 7, 2013

APPROVED BY: *R. Dade*

GUIDELINES FOR PLUGGING AND ABANDONMENT

DISTRICT II / ARTESIA

- All cement plugs will be a minimum of 100' in length or a minimum of 25 sacks of cement, whichever is greater.
- Mud laden fluids must be placed between all cement plugs.
- Mud laden fluids must be mixed at 25 sacks of gel per 100 bbls of water.
- A cement plug is required to be set 50' below and 50' above all casing shoes and casing stub plugs. These plugs must be tagged.
- A CIBP with 35' of cement on top may be set in lieu of 100' cement plug.
- A plug as indicated above must be placed within 100' of top perforation. This plug must be tagged.
- Plugs set below and above salt zones must be tagged.
- No more than 2000' is to be allowed between cement plugs in open hole and no more than 3000' in cased hole.
- DV tools are required to have a 100' cement plug set 50' above and below the tool and must be tagged.
- Formations to be isolated with plugs placed at the top of each formation are:
 - Fusselman
 - Devonian
 - Morrow
 - Wolfcamp
 - Bone Spring
 - Delaware
 - Any Salt Section (Plug at top and bottom)
 - Abo
 - Glorieta
 - Yates (this plug is usually at base of salt section)
- If cement does not exist behind casing strings at recommended formation depths, the casing must be cut and pulled with plugs set at these depths or casing must be perforated and cement squeezed behind casing at the formation depths.
- In the R-111-P area (Potash Mine area) a solid cement plug must be set across the salt section. Fluid used to mix the cement shall be saturated with the salts common to the section penetrated and in suitable proportions, but not more than a 3% calcium chloride by weight of cement will be considered the desired mixture whenever possible (50' below and 50' above).