

Submit 3 Copies To Appropriate District Office  
District I  
1625 N. French Dr., Hobbs, NM 88240  
District II  
1301 W. Grand Ave., Artesia, NM 88210  
District III  
1000 Rio Brazos Rd., Aztec, NM 87410  
District IV  
1220 S. St. Francis Dr., Santa Fe, NM 87505

State of New Mexico  
Energy, Minerals and Natural Resources

Form C-103  
June 19, 2008

OIL CONSERVATION DIVISION  
1220 South St. Francis Dr.  
Santa Fe, NM 87505  
NMOCD ARTESIA

RECEIVED

MAR 14 2013

WELL API NO.  
30-005-60969

5. Indicate Type of Lease  
STATE ☒ FEE ☐

State Oil & Gas Lease No.  
EG-4333

SUNDRY NOTICES AND REPORTS ON WELLS

(DO NOT USE THIS FORM FOR PROPOSALS TO DRILL OR TO DEEPEN OR PLUG BACK TO A DIFFERENT RESERVOIR. USE "APPLICATION FOR PERMIT" (FORM C-101) FOR SUCH PROPOSALS.)

1. Type of Well: Oil Well ☒ Gas Well ☐ Other ☐

2. Name of Operator

LRE OPERATING, LLC

3. Address of Operator

c/o Mike Pippin LLC, 3104 N. Sullivan, Farmington, NM 87401

7. Lease Name or Unit Agreement Name  
SKINNY QO STATE

8. Well Number #1

9. OGRID Number 281994

10. Pool name or Wildcat  
Pecos Slope Abo (82730)

4. Well Location

Unit Letter O : 660 feet from the SOUTH line and 1980 feet from the EAST line  
Section 2 Township 6-S Range 25-E NMPM Chaves County

11. Elevation (Show whether DR, RKB, RT, GR, etc.)  
3864' GL

12. Check Appropriate Box to Indicate Nature of Notice, Report or Other Data

NOTICE OF INTENTION TO:

PERFORM REMEDIAL WORK ☐ PLUG AND ABANDON ☐  
TEMPORARILY ABANDON ☐ CHANGE PLANS ☐  
PULL OR ALTER CASING ☐ MULTIPLE COMPL ☐  
DOWNHOLE COMMINGLE ☐

OTHER: ☐

SUBSEQUENT REPORT OF:

REMEDIAL WORK ☐ ALTERING CASING ☐  
COMMENCE DRILLING OPNS. ☐ P AND A ☒  
CASING/CEMENT JOB ☐

OTHER: Plug and Abandon ☒

13. Describe proposed or completed operations. (Clearly state all pertinent details, and give pertinent dates, including estimated date of starting any proposed work). SEE RULE 1103. For Multiple Completions: Attach wellbore diagram of proposed completion or recompletion.

2/19/13: MIRUSU. Discovered that 2-3/8" tbg was stuck. Chemical cut, wash over, & fished 2-3/8" tbg for 6 days. Final top of fish @ 2100'. Engaged fish @ 2100' w/overshot w/pack off rubber on 2-3/8" tbg. Pumped 50 sx cl "C" cmt down tbg & displaced to 3621'. WOC. Tagged cmt inside 2-3/8" tbg @ 3442'. Shot 4 SQ holes through 2-3/8" tbg @ 3250'. Pumped 25 sx cl "C" cmt into perfs. Tagged cmt inside 2-3/8" tbg @ 3030'. TOH w/overshot. Perfed 4-1/2" csg @ 1650' w/4 SQ holes. W/4-1/2" pkr set @ 1388' on 2-3/8" tbg, SQ perfs @ 1650' w/30 sx cl "C" cmt. TOH. Ran to 1700', but did not tag cmt. W/4-1/2" pkr set @ 1388' on 2-3/8" tbg, SQ perfs @ 1650' w/50 sx cl "C" cmt. TOH. Tagged TOC in 4-1/2" csg @ 1605'. Perfed 4 SQ holes @ 514'. W/4-1/2" PKR set @ 252' on 2-3/8" tbg, SQ perfs @ 514' w/80 sx cl "C" cmt. WOC. Tagged TOC @ 440'. Perfed SQ holes @ 60'. Pumped 100 sx cl "C" cmt down 4-1/2" csg w/no circ. Tagged cmt @ 440'. Pumped 50 sx cl "C" cmt down 4-1/2" csg. WOC. Tagged soft cmt @ 300'. Finally gained circ down 4-1/2" csg & out bradenhead. Pumped 50 sx cl "C" cmt down 4-1/2" csg & circ 2 bbls cmt out bradenhead. Cut off wellhead, filled csg w/2 sx cmt, installed dry hole marker, cut off rig anchors, & restored well pad. Released P&A rig on 3/11/13.

All changes to the original C-103 NOI sundry were discussed with and approved by Randy Dade with the NMOCD.

Spud Date: 6/11/81

Drilling Rig Release Date: 6/25/81

I hereby certify that the information above is true and complete to the best of my knowledge and belief.

SIGNATURE

*Mike Pippin*

TITLE: Petroleum Engineer - Agent

DATE 3/12/13

Type or print name Mike Pippin

E-mail address: mike@pippinllc.com

PHONE: 505-327-4573

For State Use Only

APPROVED BY:

*R. Dade*

TITLE

*Dist II Supervisor*

DATE

*3/15/2013*

Conditions of Approval

Approved for plugging of well bore only.  
(if any) under bond is retained pending receipt of C-103 (Subsequent Report of Well Plugging) which may be found at OCD Web Page under Forms, www.cmnrd.state.nm.us/oed.

File Current C103 P&A  
for final inspection

# SKINNY QO STATE #1

ACTUAL P & A -- Mike Pippin  
Pecos Slope Abo (82730)  
(O) Section 2, T-6-S, R-25-E, Chaves County, NM

Today's Date: 3/12/13  
Spud: 6/11/81  
Completed: 7/3/81  
Elevation: 3864' GL

San Andres @ 572'

Glorieta @ 1602'

Abo @ 3658'

17-1/2" hole

7-7/8" hole

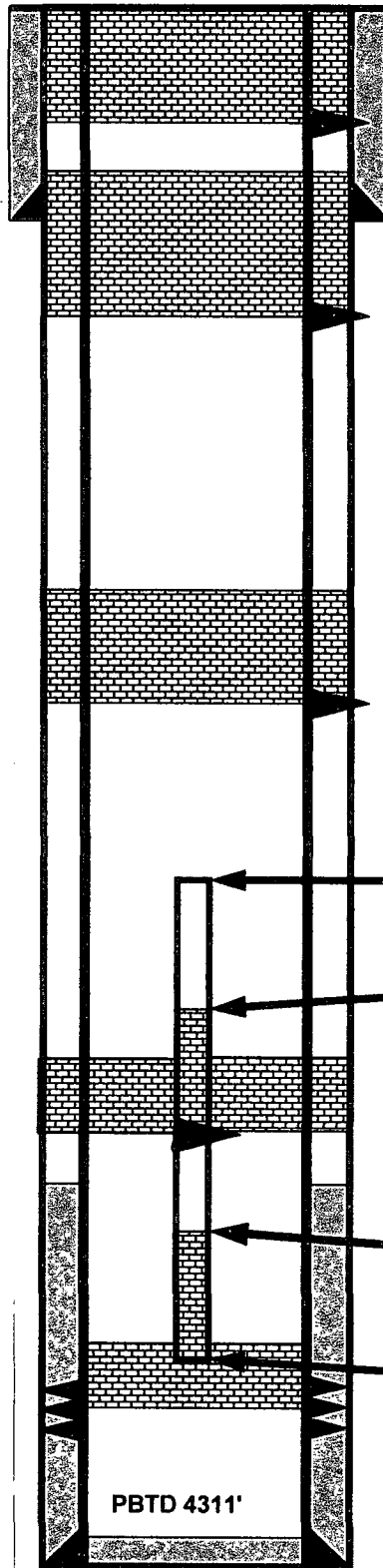

**PLUG #5:** Perfed SQ holes @ 60' &  
circ 50 sx cmt.

13-3/8" 40.5# Casing @ 464'  
Cmt w/450 sxs. Circ cmt.

**PLUG #4:** Perfed 4 SQ holes @ 514' & SQ  
w/80 sx cmt. Tagged cmt @ 440'.

**PLUG #3:** Perfed 4 SQ holes @ 1650' &  
SQ w/80 sx cmt. Tagged cmt @ 1605'.

2-3/8" TBG cut off @ 2100'

**PLUG #2:** Perfed 4 SQ holes @ 3250' &  
SQ w/25 sx cmt. Tagged cmt @ 3030'.

TOC @ 3300' Temp Survey

**PLUG #1:** Pumped 50 sx cmt down  
2-3/8" tbg. Tagged cmt @ 3442'.

2-3/8" TBG @ 3800'

Abo Perforations:  
3835'-3966'

4-1/2" 9.5# Casing @ 4324'  
Cmt with 345 sx

PBTD 4311'

TD 4324'