

UNITED STATES
DEPARTMENT OF THE INTERIOR
BUREAU OF LAND MANAGEMENT

OCD Artesia

FORM APPROVED
OMB No. 1004-0137
Expires: July 31, 2010

SUNDRY NOTICES AND REPORTS ON WELLS
*Do not use this form for proposals to drill or to re-enter an
abandoned well. Use Form 3160-3 (APD) for such proposals.*

SUBMIT IN TRIPLICATE - Other Instructions on page 2.

1. Type of Well <input checked="" type="checkbox"/> Oil Well <input type="checkbox"/> Gas Well <input type="checkbox"/> Other		5. Lease Serial No. NM89162
2. Name of Operator COG Operating LLC		6. If Indian, Allottee, or Tribe Name
3a. Address 2208 W. Main Street Artesia, NM 88210	3b. Phone No. (include area code) 575-748-6940	7. If Unit or C.A. Agreement Name and/or No.
4. Location of Well (Footage, Sec., T., R., M., or Survey Description) 331' FNL & 349' FEL, Unit A NENE Sec 9-T26S-R29E		8. Well Name and No. Gehrig Federal Com #5H
Lat. Long.		9. API Well No. 30-015-37678
		10. Field and Pool, or Exploratory Area Corral Canyon; Bone Spring, South
		11. County or Parish, State Eddy County NM

12. CHECK APPROPRIATE BOX(S) TO INDICATE NATURE OF NOTICE, REPORT, OR OTHER DATA

TYPE OF SUBMISSION	TYPE OF ACTION			
<input type="checkbox"/> Notice of Intent	<input type="checkbox"/> Acidize	<input type="checkbox"/> Deepen	<input type="checkbox"/> Production (Start/ Resume)	<input type="checkbox"/> Water Shut-off
<input checked="" type="checkbox"/> Subsequent Report	<input type="checkbox"/> Altering Casing	<input type="checkbox"/> Fracture Treat	<input type="checkbox"/> Reclamation	<input type="checkbox"/> Well Integrity
	<input type="checkbox"/> Casing Repair	<input type="checkbox"/> New Construction	<input type="checkbox"/> Recomplete	<input checked="" type="checkbox"/> Other
	<input type="checkbox"/> Change Plans	<input type="checkbox"/> Plug and abandon	<input type="checkbox"/> Temporarily Abandon	Site Facility Diagram
<input type="checkbox"/> Final Abandonment Notice	<input type="checkbox"/> Convert to Injection	<input type="checkbox"/> Plug back	<input type="checkbox"/> Water Disposal	

13. Describe Proposed or Completed Operation (clearly state all pertinent details including estimated starting date of any proposed work and approximate duration thereof. If the proposal is to deepen directionally or recompleat horizontally, give subsurface locations and measured and true vertical depths or pertinent markers and sands. Attach the Bond under which the work will performed or provide the Bond No. on file with the BLM/ BIA. Required subsequent reports shall be filed within 30 days following completion of the involved operations. If the operation results in a multiple completion or recompleat in a new interval, a Form 3160-4 shall be filed once testing has been completed. Final Abandonment Notice shall be filed only after all requirements, including reclamantion, have been completed, and the operator has determined that the site is ready for final inspection.)

Please see attached Site Facility Diagram.

Accepted for record
NMOCD

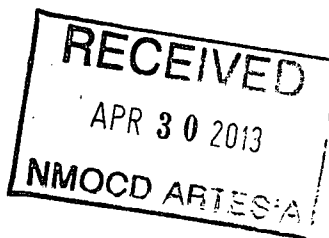

14. I hereby certify that the foregoing is true and correct.

Name (Printed/ Typed)

Amy Avery

Title: Regulatory Technician

Signature:

Amy Avery

Date: 4/10/13

THIS SPACE FOR FEDERAL OR STATE OFFICE USE APR 27 2013

Approved by:

/s/ Jerry Blakley

Title:

Accepted for Record
Approval Subject to Onsite Inspection
BUREAU OF LAND MANAGEMENT
CARLSBAD FIELD OFFICE

Date:

Conditions of approval, if any are attached. Approval of this notice does not warrant or certify that the applicant holds legal or equitable title to those rights in the subject lease which would entitle the applicant to conduct operations thereon.

Title 18 U.S.C. Section 1001 AND Title 43 U.S.C. Section 1212, make it a crime for any person knowingly and willfully to make any department or agency of the United States any false, fictitious or fraudulent statements or representations as to any matter within its jurisdiction.

(Instructions on page 2)

COG Operating LLC
Gehrig Federal Com #5H
NMNM54291
35-015-37678
Sec.9-T26S-R29E
Eddy County, NM

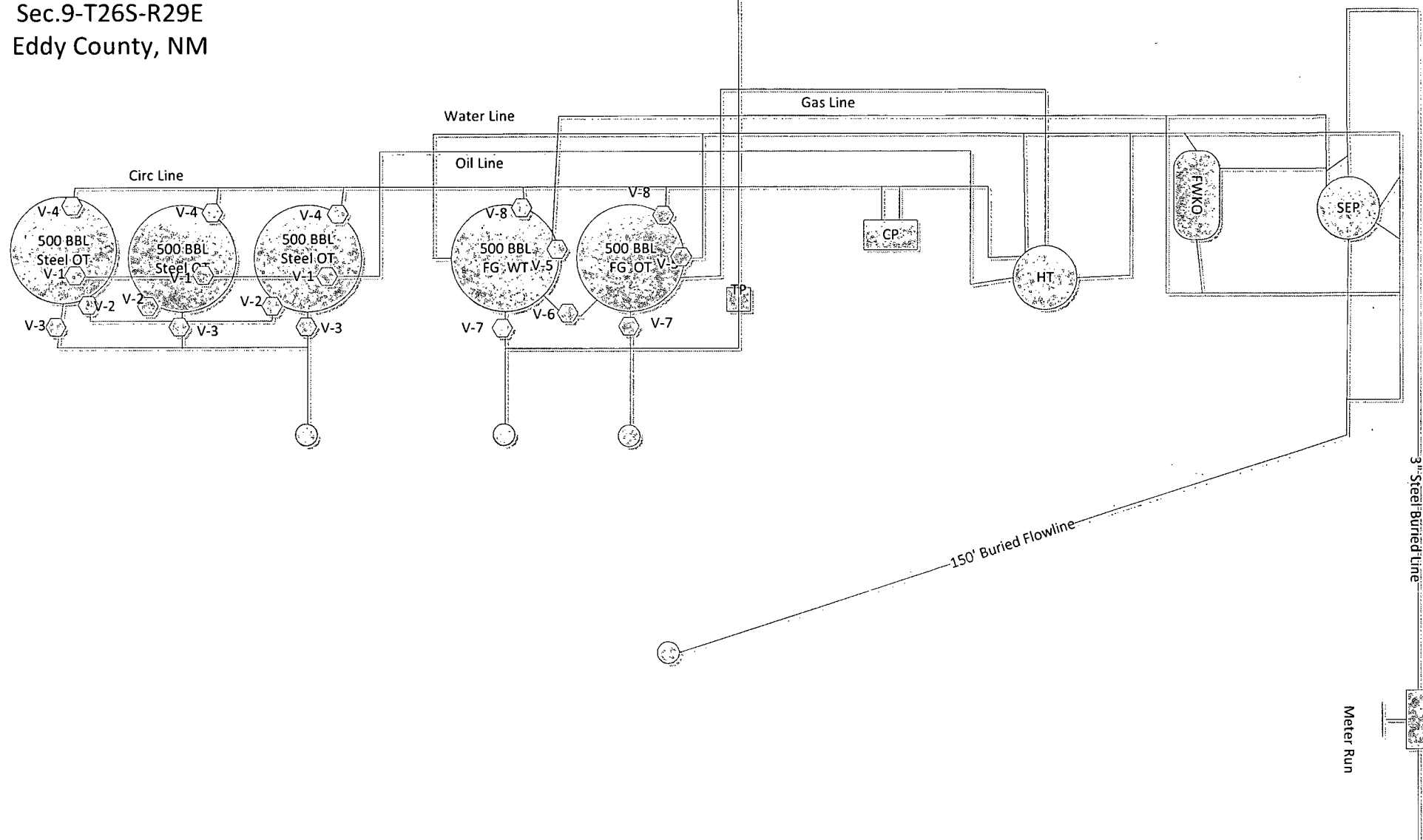

COG Operating LLC
Gehrig Federal Com #5H
NMNM54291
30-015-37678
Sec 9-T26S-R29E
Eddy County, NM

1. Production Phase (OT#1)

- A. Valves #1,#2,#4,#5,#6,#8 Open
- B. Valve #3 Closed and Sealed
- C. Valve #7 Closed
- D. Valves on OT #2 and #3 Positioned:
 - 1. Valves #1,#2,#3 & #4 Closed and sealed

II. Sales Phase (OT#1)

- A. Valves #1,#2 and #4 Closed and Sealed
- B. Valve #3 on OT #1 Open
- C. Valves on OT #2 and #3 Positioned:
 - 1. Valve #1 & #2 Open
 - 2. Valve #3 and #4 Closed and Sealed

Sales Phase (OT#2)

- A. Valves #1,#2and #4 Closed and Sealed
- B. Valve #3 on OT #2 Open
- C. Valves on OT #1 and #3 Positioned:
 - 1. Valve #1 Open
 - 2. Valve #3 and #4 Closed and Sealed

Sales Phase (OT #3)

- A. Valves #1,#2,and #4 Closed and Sealed
- B. Valve #3 on OT #3 Open
- C. Valves on OT #1 and #2 Positioned:
 - 1. Valve #1 and #2 Open
 - 2. Valve #3 and #4 Closed and Sealed

Production Phase (OT #2)

- A. Valves #1,#2,#4,#5,#6,#8 Open
- B. Valve #3 Closed and Sealed
- C. Valve #7 Closed
- D. Valves on OT #1 and #3 Positioned:
 - 1. Valves #1,#2,#3,#4 Closed and Sealed

Production Phase (OT #3)

- A. Valves #1,#2,#4,#5,#6,#8 Open
- B. Valve #3 Closed and Sealed
- C. Valve #7 closed
- D. Valves on OT #2 and #1 Positioned:
 - 1. Valve #1,#2,#3 & #4 Closed and Sealed