

UNITED STATES
DEPARTMENT OF THE INTERIOR
BUREAU OF LAND MANAGEMENT

OCD Artesia

FORM APPROVED
OMB NO. 1004-0135
Expires: July 31, 2010**SUNDRY NOTICES AND REPORTS ON WELLS**
*Do not use this form for proposals to drill or to re-enter an abandoned well. Use form 3160-3 (APD) for such proposals.*5. Lease Serial No.
NMNM030458

6. If Indian, Allottee or Tribe Name

SUBMIT IN TRIPLICATE - Other instructions on reverse side.7. If Unit or CA/Agreement, Name and/or No.
891000303X

1. Type of Well

☒ Oil Well ☐ Gas Well ☐ Other8. Well Name and No.
PLUBIGSINKS 7-25-312. Name of Operator
BOPCO LPContact: LORENZO CHACON
E-Mail: lchacon@basspet.com9. API Well No.
30-015-404473a. Address
522 W. MERMOD STE. 704
CARLSBAD, NM 882203b. Phone No. (include area code)
Ph: 575-887-7329
Fx: 575-887-747310. Field and Pool, or Exploratory
WILDCAT

4. Location of Well (Footage, Sec., T., R., M., or Survey Description)

Sec 7 T25S R31E 150FNL 1980FWL

11. County or Parish, and State

EDDY COUNTY, NM

12. CHECK APPROPRIATE BOX(ES) TO INDICATE NATURE OF NOTICE, REPORT, OR OTHER DATA

TYPE OF SUBMISSION	TYPE OF ACTION			
<input checked="" type="checkbox"/> Notice of Intent	<input type="checkbox"/> Acidize	<input type="checkbox"/> Deepen	<input type="checkbox"/> Production (Start/Resume)	<input type="checkbox"/> Water Shut-Off
<input type="checkbox"/> Subsequent Report	<input type="checkbox"/> Alter Casing	<input type="checkbox"/> Fracture Treat	<input type="checkbox"/> Reclamation	<input type="checkbox"/> Well Integrity
<input type="checkbox"/> Final Abandonment Notice	<input type="checkbox"/> Casing Repair	<input type="checkbox"/> New Construction	<input type="checkbox"/> Recomplete	<input checked="" type="checkbox"/> Other
	<input type="checkbox"/> Change Plans	<input type="checkbox"/> Plug and Abandon	<input type="checkbox"/> Temporarily Abandon	Surface Disturbance
	<input type="checkbox"/> Convert to Injection	<input type="checkbox"/> Plug Back	<input type="checkbox"/> Water Disposal	

13. Describe Proposed or Completed Operation (clearly state all pertinent details, including estimated starting date of any proposed work and approximate duration thereof. If the proposal is to deepen directionally or recompleat horizontally, give subsurface locations and measured and true vertical depths of all pertinent markers and zones. Attach the Bond under which the work will be performed or provide the Bond No. on file with BLM/BIA. Required subsequent reports shall be filed within 30 days following completion of the involved operations. If the operation results in a multiple completion or recompleat in a new interval, a Form 3160-4 shall be filed once testing has been completed. Final Abandonment Notices shall be filed only after all requirements, including reclamation, have been completed, and the operator has determined that the site is ready for final inspection.)

Bopco L.P. respectfully requests to install a buried low pressure (+/- 100-200 psi.)6" SWD waterline for +/- 7502.3'. The SWD waterline will began at the PLU Big Sinks 7-25-31 battery on northside of pad and run west along pad and lease road for +/- 643.3 in section 6-T25S-R31E. Then it will cross lease to the southside of of lease road for +/- 1,648.1' in section 7-T25S-R31E. The SWD waterline will continue going west on southside of lease road for +/- 5,210.9 in section 12-T25S-R30E and will end at existing SWD battery in section 12-T25S-R30E.

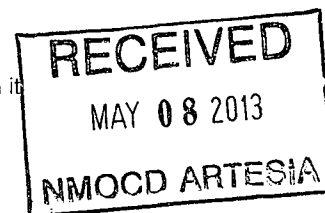
Accepted for record
NMOCD

J. Dade 5/10/2013

14. I hereby certify that the foregoing is true and correct.

Electronic Submission #205800 verified by the BLM Well Information System

For BOPCO LP, sent to the Carlsbad

Committed to AFMSS for processing by JOHNNY DICKERSON on 05/01/2013 ()

Name (Printed/Typed) VANESA R ESPINOZA

Title REGULATORY

Signature (Electronic Submission)

Date 05/01/2013

THIS SPACE FOR FEDERAL OR STATE OFFICE USE

Approved By

Title

Assoc. FM

Date

5/2/13

Conditions of approval, if any, are attached. Approval of this notice does not warrant or certify that the applicant holds legal or equitable title to those rights in the subject lease which would entitle the applicant to conduct operations thereon.

Office

CFO

Title 18 U.S.C. Section 1001 and Title 43 U.S.C. Section 1212, make it a crime for any person knowingly and willfully to make to any department or agency of the United States any false, fictitious or fraudulent statements or representations as to any matter within its jurisdiction.

**** OPERATOR-SUBMITTED ** OPERATOR-SUBMITTED ** OPERATOR-SUBMITTED ****

SEC. 12, T25S, R30E, AND SECS. 6 & 7, T25S, R31E, N.M.P.M., EDDY CO., NM.

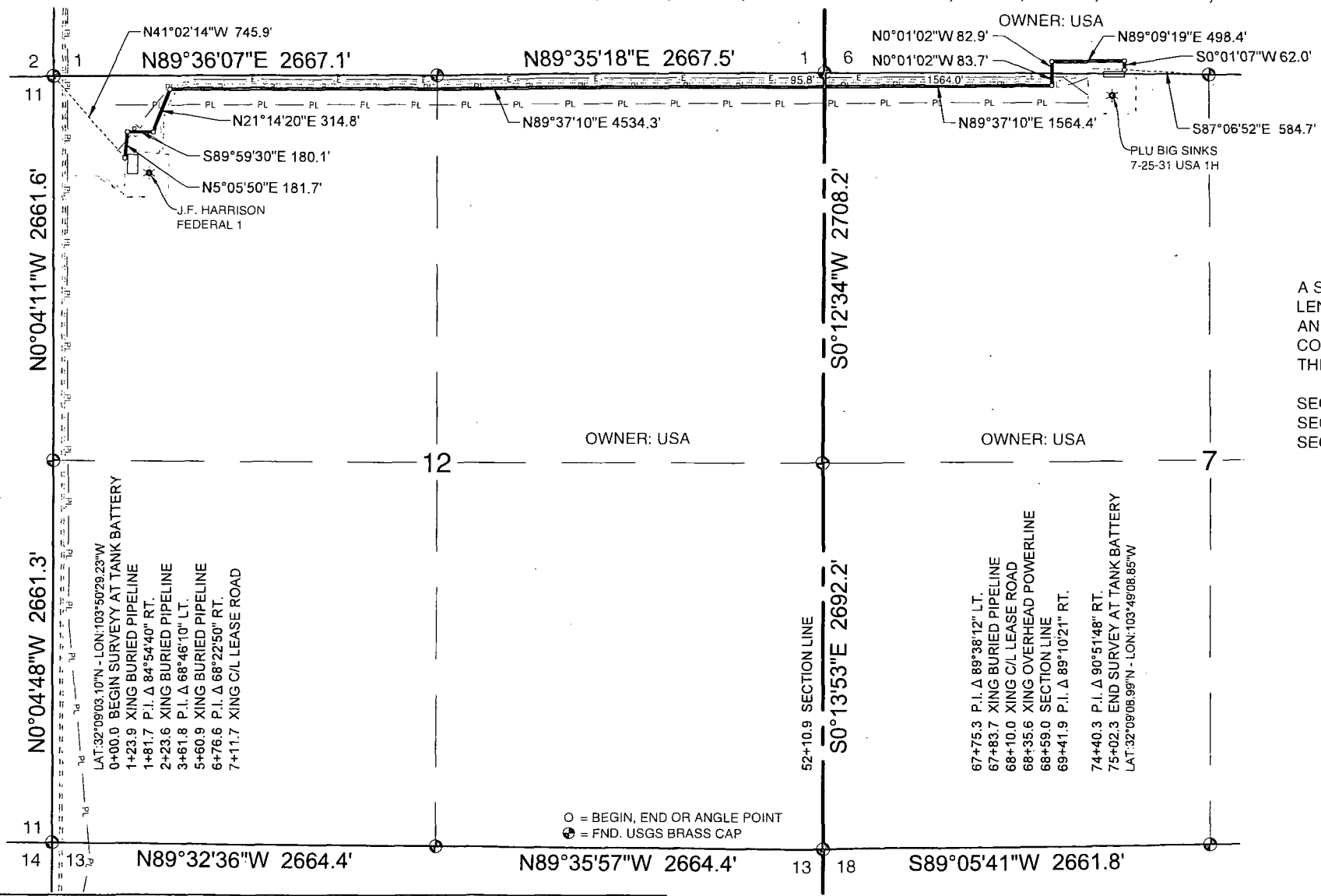
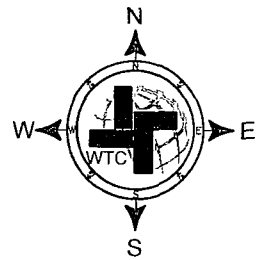

A STRIP OF LAND 30 FEET IN WIDTH, 7502.3 FEET, 1.42 MILES, 454.68 RODS IN LENGTH, SITUATED IN SECTION 12, TOWNSHIP 25 SOUTH, RANGE 30 EAST, AND SECTIONS 6 & 7, TOWNSHIP 25 SOUTH, RANGE 31 EAST, N.M.P.M., EDDY COUNTY, NEW MEXICO, AND BEING 15 FEET LEFT AND 15 FEET RIGHT OF THE SURVEY OF CENTERLINE AS SHOWN HEREON.

SEC. 12, T25S, R30E = 5210.9 FEET, 0.99 MILE OR 315.81 RODS IN LENGTH.
SEC. 7, T25, R31E = 1648.1 FEET, 0.31 MILE OR 99.88 RODS IN LENGTH.
SEC. 6, T25S, R31E = 643.3 FEET, 0.12 MILE OR 38.99 RODS IN LENGTH.



I, JAMES E. TOMPKINS, NEW MEXICO PROFESSIONAL SURVEYOR NO. 14729, DO HEREBY CERTIFY THAT THIS PLAT AND THE ACTUAL SURVEY ON THE GROUND UPON WHICH IT IS BASED WERE PERFORMED BY ME OR UNDER MY DIRECT SUPERVISION; THAT I AM RESPONSIBLE FOR THIS SURVEY; THAT THIS SURVEY MEETS THE MINIMUM STANDARDS FOR SURVEYING IN NEW MEXICO; AND THAT IT IS TRUE AND CORRECT TO THE BEST OF MY KNOWLEDGE AND BELIEF.

James E. Tompkins 04/02/2013
JAMES E. TOMPKINS, N.M. P.L.S. No. 14729
SURVEY DATE: 03/20/2013
JOB NO.: 48978
DRAFT: GMY
SHEET: 1 OF 1



NOTE:
1. BASIS OF BEARING IS A TRANSVERSE MERCATOR PROJECTION OF THE NEW MEXICO STATE PLANE COORDINATE SYSTEM, EAST ZONE, NAD 83, N.M.P.M., AND DISTANCES ARE OF GRID VALUE.

BOPCO, L.P.

A PROPOSED PIPELINE IN
SEC. 12, T25S, R30E, AND SECS. 6 & 7,
T25S, R31E, N.M.P.M.,
EDDY COUNTY, NEW MEXICO

WTC
Engineers - Surveyors

WEST TEXAS CONSULTANTS, INC.
ENGINEERS PLANNERS SURVEYORS
406 S.W. 1st Street
Andrews, TX 79714
(432) 523-2181