

SECRETARY'S OFFICE

13-624
jes
6/14/2013

Form 3160-3
(April 2004)

OCD Artesia

FORM APPROVED
OMB No. 1004-0137
Expires March 31, 2007

UNITED STATES
DEPARTMENT OF THE INTERIOR
BUREAU OF LAND MANAGEMENT

APPLICATION FOR PERMIT TO DRILL OR REENTER

1a. Type of work: <input checked="" type="checkbox"/> DRILL <input type="checkbox"/> REENTER		5. Lease Serial No. BHL: NMNM 0002447; #44089705
1b. Type of Well: <input checked="" type="checkbox"/> Oil Well <input type="checkbox"/> Gas Well <input type="checkbox"/> Other <input type="checkbox"/> Single Zone <input type="checkbox"/> Multiple Zone		6. If Indian, Allottee or Tribe Name please see pg 1 of 8 pt for lease info
2. Name of Operator BOPCO, L. P.		7. If Unit or CA Agreement, Name and No. Big Eddy Unit 68294X
3a. Address P. O. Box 2760 Midland, TX 79702		8. Lease Name and Well No. Big Eddy Unit 257H - 3058607
3b. Phone No. (include area code) 432-683-2277		9. API Well No. 30-015-41458
4. Location of Well (Report location clearly and in accordance with any State requirements.) At surface NWSE, UL J, 1630' FSL, 2630' FEL, Lat:N32.611369, Long:W103.852708 At proposed prod. zone 660' FSL & 1470' FEL, Sec 34, T19S-R31E, Lat:32.614006, Long:103.873631		10. Field and Pool, or Exploratory Backberry, Bone Spring, East - 976507
11. Sec., T. R. M. or Blk. and Survey or Area Sec 33, T19S, R31E		12. County or Parish Eddy County
13. State NM		
14. Distance in miles and direction from nearest town or post office* 27 miles NE of Carlsbad, NM	15. Distance from proposed* location to nearest property or lease line, ft. (Also to nearest drig. unit line, if any) 660' 10'	16. No. of acres in lease 1920
17. Spacing Unit dedicated to this well 200 240	18. Distance from proposed location* to nearest well, drilling, completed, applied for, on this lease, ft. 40'	19. Proposed Depth 15,607' MD / 9,264' TVD
20. BLM/BIA Bond No. on file COB 000050	21. Elevations (Show whether DF, KDB, RT, GL, etc.) 3,454' GL	22. Approximate date work will start* 06/01/2013
23. Estimated duration 30	24. Attachments	

The following, completed in accordance with the requirements of Onshore Oil and Gas Order No.1, shall be attached to this form:

- Well plat certified by a registered surveyor.
- A Drilling Plan.
- A Surface Use Plan (if the location is on National Forest System Lands, the SUPO shall be filed with the appropriate Forest Service Office).
- Bond to cover the operations unless covered by an existing bond on file (see Item 20 above).
- Operator certification
- Such other site specific information and/or plans as may be required by the authorized officer.

25. Signature <i>Courtney Lockhart</i>	Name (Printed/Typed) Courtney Lockhart	Date 3-20-13
Title Regulatory Analyst		

Approved by (Signature) <i>/s/ Aden L. Seidlitz</i>	Name (Printed/Typed) Aden L. Seidlitz	Date JUN 7 2013
Title STATE DIRECTOR		
Office NM STATE OFFICE		

Application approval does not warrant or certify that the applicant holds legal or equitable title to those rights in the subject lease which would entitle the applicant to conduct operations thereon.
Conditions of approval, if any, are attached.

APPROVAL FOR TWO YEARS

Title 18 U.S.C. Section 1001 and Title 43 U.S.C. Section 1212, make it a crime for any person knowingly and willfully to make to any department or agency of the United States any false, fictitious or fraudulent statements or representations as to any matter within its jurisdiction.

*(Instructions on page 2)

Capitan Controlled Water Basin

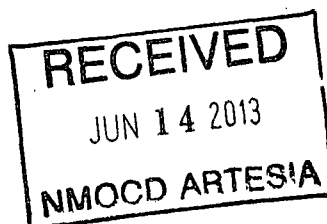

Approval Subject to General Requirements
& Special Stipulations Attached

SEE ATTACHED FOR
CONDITIONS OF APPROVAL

DISTRICT I
1625 N. French Dr., Hobbs, NM 88240
DISTRICT II
1301 W. Grand Avenue, Artesia, NM 88210
DISTRICT III
1000 Rio Brazos Rd., Aztec, NM 87410
DISTRICT IV
1220 S. St. Francis Dr., Santa Fe, NM 87505

State of New Mexico
Energy, Minerals and Natural Resources Department

Form C-102
Revised July 16, 2010

Submit one copy to appropriate
District Office

OIL CONSERVATION DIVISION
1220 South St. Francis Dr.
Santa Fe, New Mexico 87505

WELL LOCATION AND ACREAGE DEDICATION PLAT

☐ AMENDED REPORT

API Number 30-015-41458	Pool Code 96746	Pool Name WC WILLIAMS SINK
Property Code 305860	Property Name BIG EDDY UNIT	Well Number 257H
OGRID No. 260737	Operator Name BOPCO, L.P.	Elevation 3454'

Surface Location

UL or lot No.	Section	Township	Range	Lot Idn	Feet from the	North/South line	Feet from the	East/West line	County
J	33	19 S	31 E		1630	SOUTH	2630	EAST	EDDY

Bottom Hole Location If Different From Surface

UL or lot No.	Section	Township	Range	Lot Idn	Feet from the	North/South line	Feet from the	East/West line	County
O	34	19 S	31 E		660	SOUTH	1470	EAST	EDDY

Dedicated Acres 200	Joint or Infill 240	Consolidation Code	Order No.
-------------------------------	-------------------------------	--------------------	-----------

NO ALLOWABLE WILL BE ASSIGNED TO THIS COMPLETION UNTIL ALL INTERESTS HAVE BEEN CONSOLIDATED
OR A NON-STANDARD UNIT HAS BEEN APPROVED BY THE DIVISION

<p>PROPOSED BOTTOM HOLE LOCATION Lat - N 32°36'40.93" Long - W 103°51'09.75" NMSPCE- N 586461.900 E 647995.290 (NAD-27)</p>	<p>SURFACE LOCATION DELAWARE PEN. PT. Lat - N 32°36'50.42" Long - W 103°52'25.07" NMSPCE- N 587392.799 E 641548.417 (NAD-27)</p>	<p>OPERATOR CERTIFICATION I hereby certify that the information contained herein is true and complete to the best of my knowledge and belief, and that this organization either owns a working interest or unleased mineral interest in the land including the proposed bottom hole location or has a right to drill this well at this location pursuant to a contract with an owner of such a mineral or working interest, or to a voluntary pooling agreement or a compulsory pooling order heretofore entered by the division.</p> <p><i>Courtney Lockhart</i> 3-20-13 Signature Date Courtney Lockhart Printed Name cjlockhart@basspet.com Email Address</p>
		<p>SURVEYOR CERTIFICATION I hereby certify that the well location shown on this plat was plotted from field notes of actual surveys made by me or under my supervision, and that the same is true and correct to the best of my belief.</p> <p>GARY L. JONES 2011 Date Surveyed Signature & Seal of Professional Surveyor Professional Land Surveyor W.C. 103-25539</p> <p>Certificate No. Gary L. Jones 7977 BASIN SURVEYS 25539</p>

BOPCO, L.P.

P. O. Box 2760
Midland, Texas 79702

432-683-2277

FAX-432-687-0329

March 20, 2013

Bureau of Land Management
Carlsbad Field Office
620 East Green Street
Carlsbad, New Mexico 88220-6292

Attn: Mr. Don Peterson – Assistant Field Manager, Minerals

RE: APPLICATION FOR PERMIT TO DRILL
BIG EDDY UNIT #257H
1630' FSL, 2630' FEL, Sec. 33, T19S, R31E, Eddy County, NM

Dear Mr. Peterson,

In reference to the above captioned well, I hereby certify that I, or someone under my direct supervision, have inspected the drill site and access route proposed herein; that I am familiar with the conditions which currently exist; that I have full knowledge of state and Federal laws applicable to this operation; that the statements made in the APD package are, to the best of my knowledge, true and correct; and that the work associated with the operations proposed herein will be performed in conformity with this APD package and the terms and conditions under which it is approved. I also certify that I, or the company I represent, am responsible for the operations conducted under this application. These statements are subject to the provisions of 18 U.S.C. 1001 for the filing of false statements.

Executed this 20th day of March, 2013.

If you have any questions regarding the accuracy of the plan provided herein, please do not hesitate to contact me at (432) 683-2277.

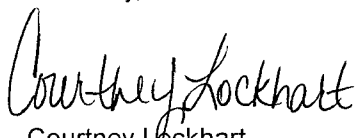
Sincerely,

Courtney Lockhart
Regulatory Analyst

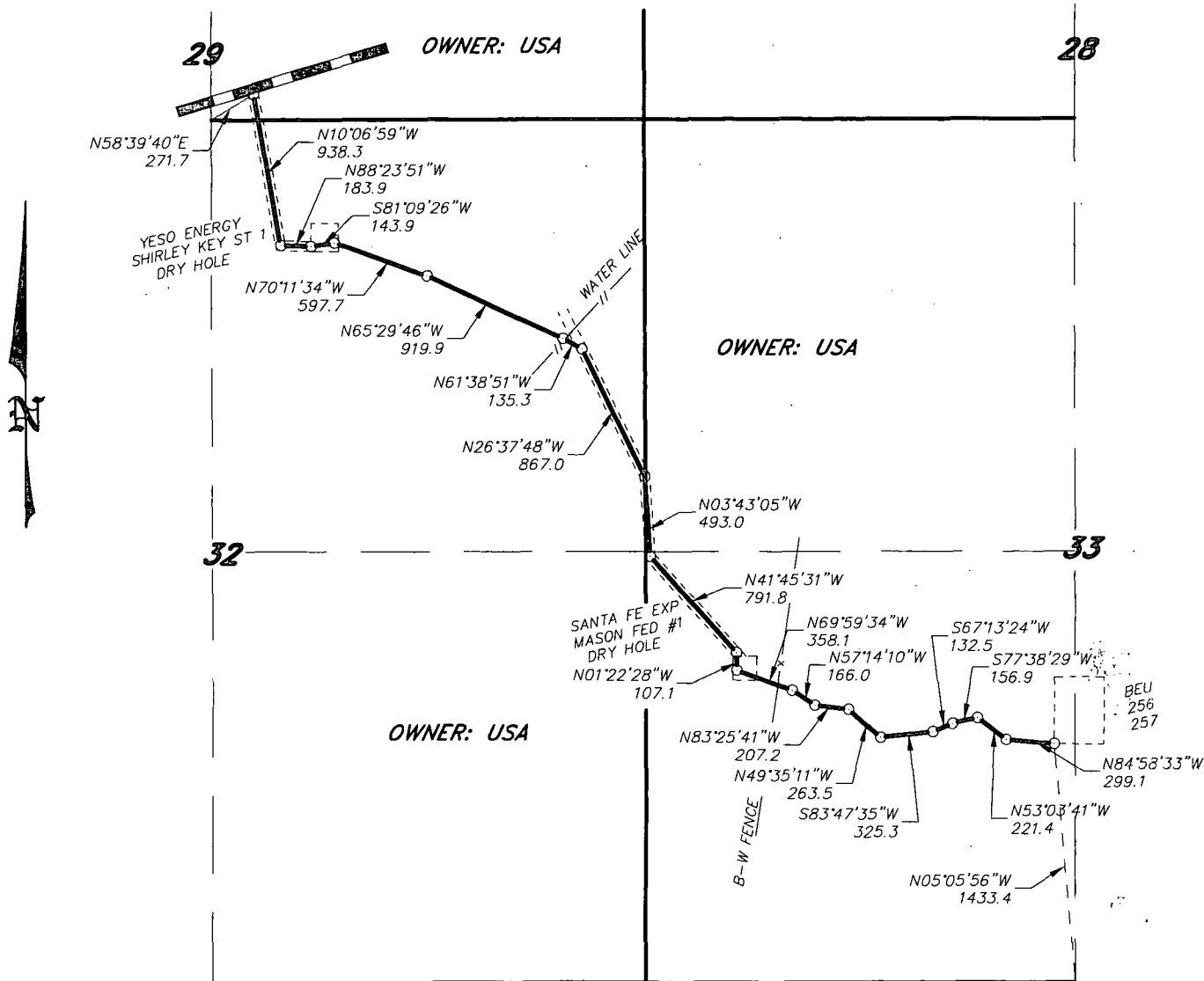
SECTIONS 29,32&33, TOWNSHIP 19 SOUTH, RANGE 31 EAST, N.M.P.M.,
EDDY COUNTY, NEW MEXICO.

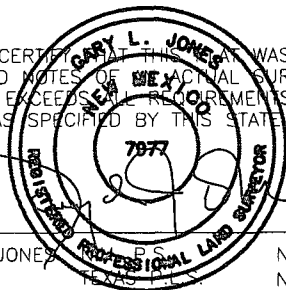

I HEREBY CERTIFY THAT THIS MAP WAS PREPARED FROM FIELD NOTES OF AN ACTUAL SURVEY AND MEETS OR EXCEEDS ALL REQUIREMENTS FOR LAND SURVEYS AS SPECIFIED BY THIS STATE.



GARY L. JONES, P.S. No. 7977
TEXAS, TEXAS No. 5074

1000 0 1000 2000 FEET

BOPCO, L.P.

REF: PROPOSED LEASE ROAD FOR THE BEU 256-257

A LEASE ROAD CROSSING USA LAND IN
SECTIONS 29,32&33, TOWNSHIP 19 SOUTH, RANGE 31 EAST,
N.M.P.M., EDDY COUNTY, NEW MEXICO.

BASIN SURVEYS P.O. BOX 1786-HOBBS, NEW MEXICO

W.O. Number: 28756 Drawn By: J. M. SMALL

Date: 05-24-2013 Disk: JMS 28756

Survey Date: 05-20-2013 Sheet 1 of 1 Sheets

WELL PAD LAYOUT

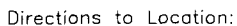

BASIN SURVEYS P.O. BOX 1786—HOBBS, NEW MEXICO

Drawn By: J. SMALL

Sheet 1 of 1 Sheets

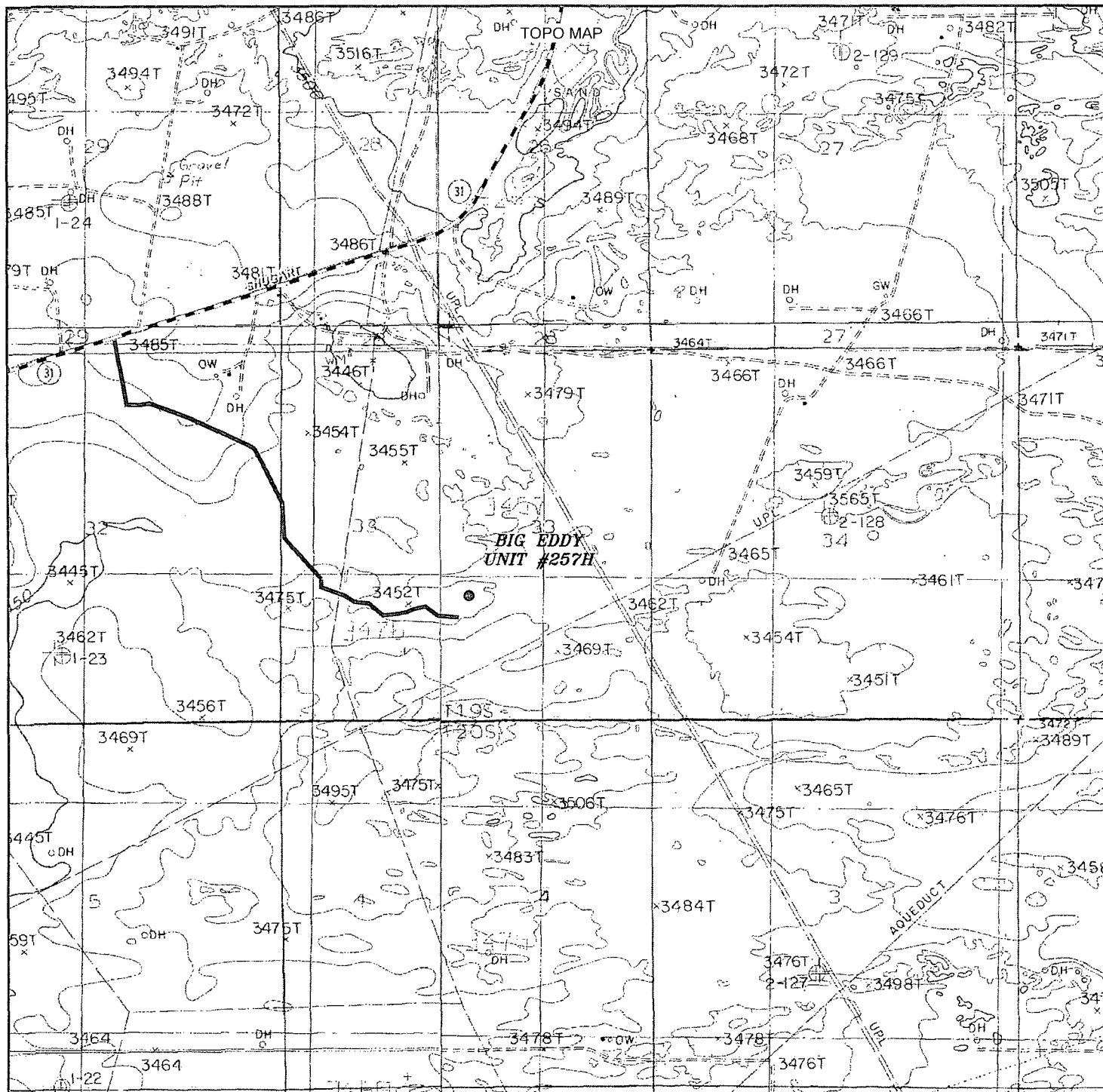

BIG EDDY UNIT #257H
 Located 1630' FSL and 2630' FEL
 Section 33, Township 19 South, Range 31 East,
 N.M.P.M., Eddy County, New Mexico.

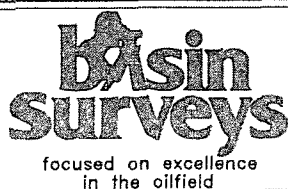

P.O. Box 1786
 1120 N. West County Rd.
 Hobbs, New Mexico 88241
 (575) 393-7316 - Office
 (575) 392-2206 - Fax
 basinsurveys.com

W.O. Number: JMS 28606

Survey Date: 04-29-2013

Scale: 1" = 2000'

Date: 04-30-2013



BOPCO, L.P.

Sheet 2 of 6 Sheets

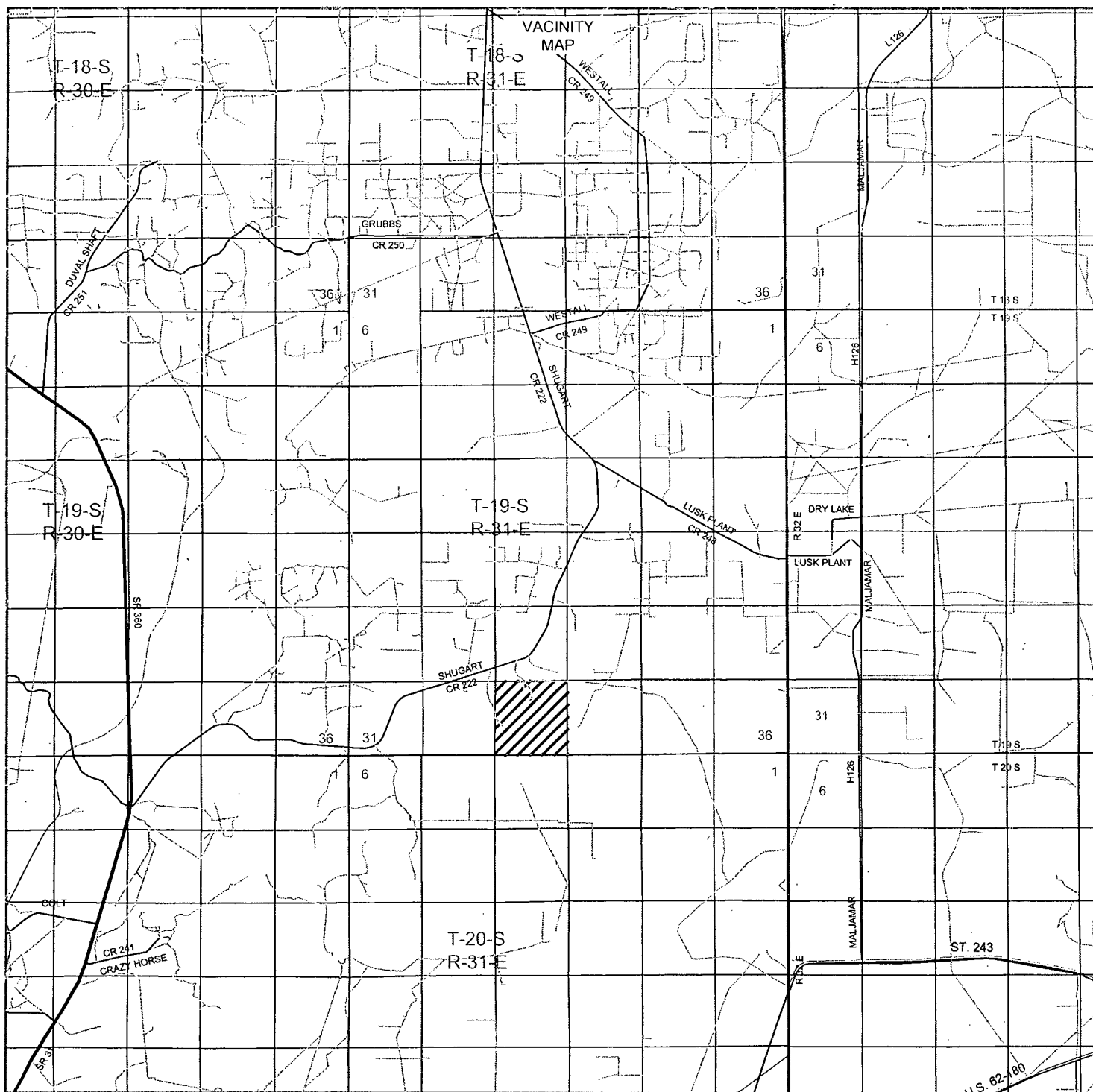

BIG EDDY UNIT #257H

Located 1630' FSL and 2630' FEL
 Section 33, Township 19 South, Range 31 East,
 N.M.P.M., Eddy County, New Mexico.



P.O. Box 1786
 1120 N. West County Rd.
 Hobbs, New Mexico 88241
 (575) 393-7316 - Office
 (575) 392-2206 - Fax
basinsurveys.com

W.O. Number: JMS 25539

Survey Date: 01-06-2012

Scale: 1" = 2 Miles

Date: 01-10-2012

BOPCO, L.P.

Sheet 3 of 6 Sheets

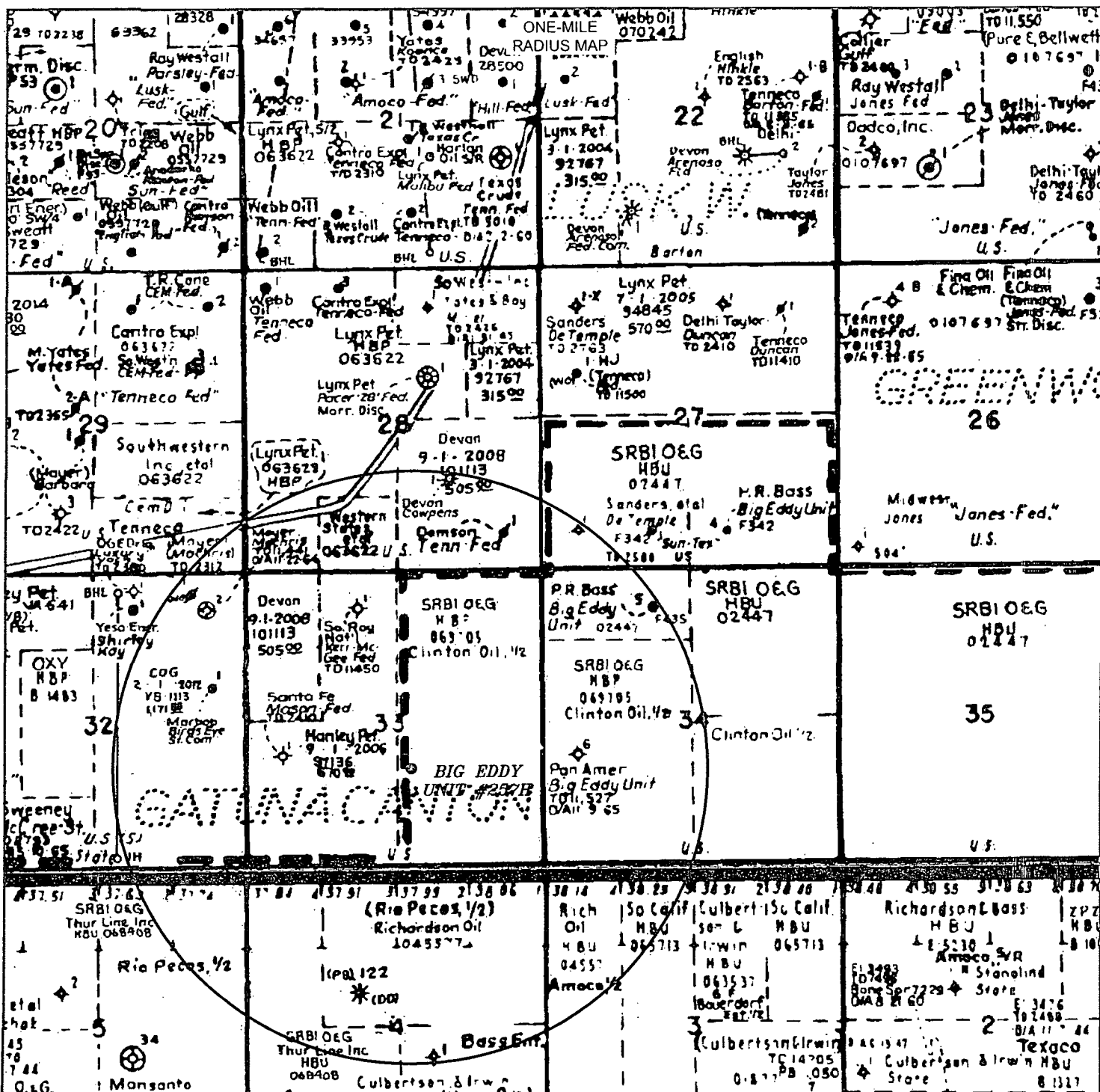

BIG EDDY UNIT #257H

Located 1630' FSL and 2630' FEL
Section 33, Township 19 South, Range 31 East,
N.M.P.M., Eddy County, New Mexico.

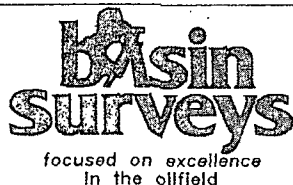

P.O. Box 1786
1120 N. West County Rd.
Hobbs, New Mexico 88241
(575) 393-7316 - Office
(575) 392-2206 - Fax
basinsurveys.com

W.O. Number: JMS 25539

Scale: None

YELLOW TINT - USA LAND
BLUE TINT - STATE LAND
NATURAL COLOR - FEE LAND

BOPCO, L.P.

Sheet 5 of 6 Sheets

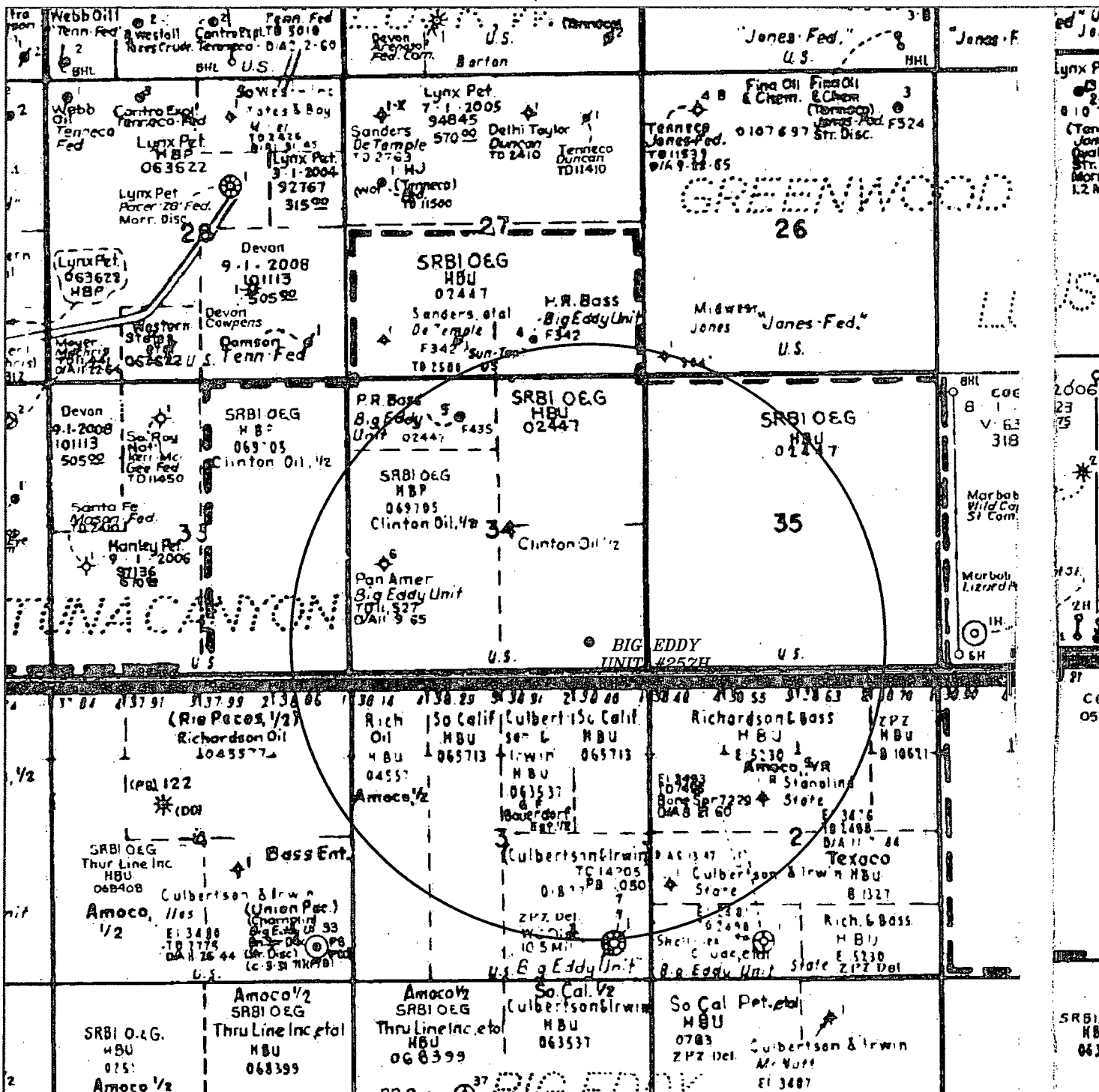

basin surveys
 focused on excellence
 in the oilfield

P.O. Box 1786
 1120 N. West County Rd.
 Hobbs, New Mexico 88241
 (575) 393-7316 - Office
 (575) 392-2206 - Fax
 basinsurveys.com

W.O. Number: JMS 25539

Scale: None

YELLOW TINT - USA LAND
 BLUE TINT - STATE LAND
 NATURAL COLOR - FEE LAND

BOPCO, L.P.

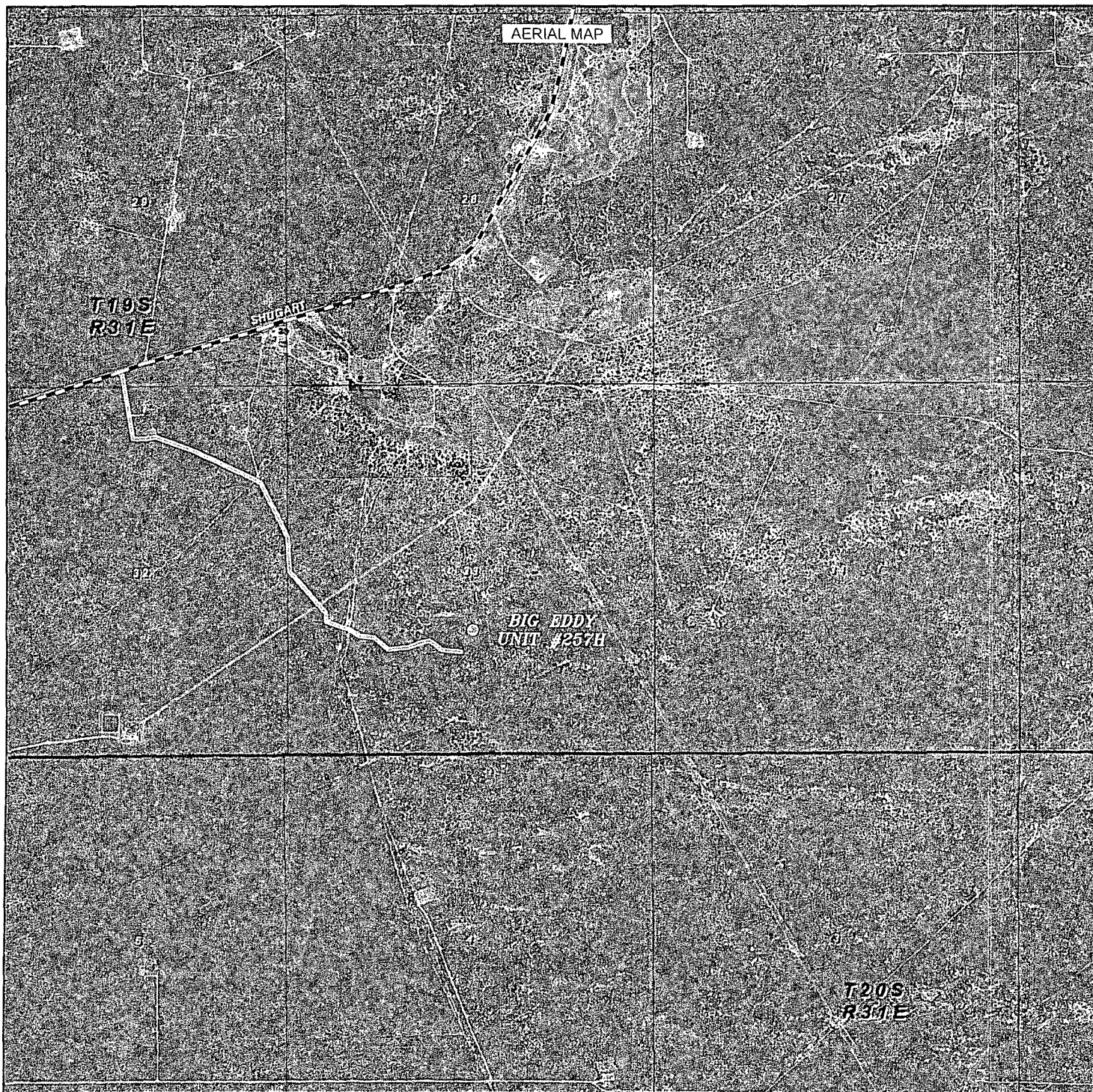

BIG EDDY UNIT #257H
Located 1630' FSL and 2630' FEL
Section 33, Township 19 South, Range 31 East,
N.M.P.M., Eddy County, New Mexico.

basin
surveys

focused on excellence
in the oilfield

P.O. Box 1786
1120 N. West County Rd.
Hobbs, New Mexico 88241
(575) 393-7316 - Office
(575) 392-2206 - Fax
basinsurveys.com

W.O. Number: JMS 28606

Scale: 1" = 2000'

YELLOW TINT - USA LAND
BLUE TINT - STATE LAND
NATURAL COLOR - FEE LAND



BOPCO, L.P.

Sheet 4 of 6 Sheets

Surface casing is to be set into the Rustler below all fresh water sands at an approximate depth of 1,058' and cement circulated to surface.

The end of the 5-1/2" casing will be set at approximately 8,966' MD, 8,783' TVD (in curve) and cemented in two stages, utilizing an external casing packer with DV Tool set at approximately 5,000'. Cement will be circulated to 50' above the Capitan reef.

Drilling procedure, BOP diagram, and anticipated tops are attached.

This well is located outside the R-111 Potash area and inside the Secretary's Potash area.

The surface location is nonstandard and located inside the Big Eddy Unit.

The bottom hole location is standard and located inside the Big Eddy Unit.

Surface Lease Numbers – NMNM ~~0002447~~ 06069705

Bottom Hole Lease Numbers – NMNM ~~0002447~~

BOPCO, L.P., at P. O. Box 2760, Midland, TX, 79702 is a subsidiary of BOPCO, L.P., 201 Main Street, Ft. Worth, TX, 76102. Bond No. COB000050 (Nationwide).

**EIGHT POINT DRILLING PROGRAM
BOPCO, L.P.**

NAME OF WELL: Big Eddy Unit 257H

LEGAL DESCRIPTION - SURFACE: 1630' FSL, 2630' FEL, Section 33, T19S, R31E, Eddy County, NM.

BHL: 660' FSL, 1470' FEL, Section 34, T19S, R31E, Eddy County, New Mexico.

POINT 1: ESTIMATED FORMATION TOPS (See No. 2 Below)

POINT 2: WATER, OIL, GAS AND/OR MINERAL BEARING FORMATIONS

Anticipated Formation Tops: KB 3,484' (estimated)
GL 3,454'

FORMATION	TOP EST FROM KB (TVD)	MD	SUB-SEA TOP	BEARING
T/Fresh Water	130'	130'	+ 3,354'	Fresh Water
Rustler Anhydrite	758'	758'	+ 2,726'	Barren
T/Salt	1,068'	1,068'	+ 2,416'	Barren
B/Salt	2,434'	2,434'	+ 1,050'	Barren
T/Yates	2,476'	2,476'	+ 1,008'	Barren
T/Reef	2,786'	2,786'	+ 698'	Water
T/Delaware Mnt..Group	4,384'	4,384'	- 900'	Oil/Gas
Bone Spring	6,954'	6,954'	- 3,470'	Oil/Gas
Est KOP	8,186'	8,186'	- 4,702'	Oil/Gas
1 st Bone Spring Sand	8,315'	8,316'	- 4,831'	Oil/Gas
2 nd Bone Spring A Sand	9,005'	9,502'	- 5,521'	Oil/Gas
2 nd Bone Spring B Sand	9,061'	9,717'	- 5,577'	Oil/Gas
Target #1	9,088'	9,954'	- 5,604'	Oil/Gas
TD Horizontal Hole	9,264'	15,607'	- 5,780'	Oil/Gas

POINT 3: CASING PROGRAM

TYPE	INTERVALS	HOLE SIZE	PURPOSE	CONDITION
20"	0' – 120'	30"	Conductor	Contractor Design
16", 84 ppf, J-55, BT&C	0' – 1,058'	18-1/8"	Surface	New
See COA 13-3/8", 68 ppf, HCL-80 Ultra Flush Joint	0' – 2,736' 2650	14-3/4"	First Intermediate	New
9-5/8", 40 ppf, J-55, LT&C*or 9-5/8", HCK-55, LT&C*	0' – 4,374' 4300	12-1/4"	Second Intermediate	New
5-1/2", 17 ppf HCP-110 8rd, LT&C*	0' – 8,966'	8-3/4"	Third Intermediate	New
4-1/2", 11.6 ppf, HCP-110 8rd, LT&C*	8,966' – 15,607'	6-1/8"	Completions	New

* Depending on availability

CASING DESIGN SAFETY FACTORS:

TYPE	TENSION	COLLAPSE	BURST
16", 84 ppf, J-55, BT&C	17.69	2.73	1.93
13-3/8", 68 ppf, HCL-80 Ultra Flush Joint	6.76	1.89	3.29
9-5/8", 40 ppf, J-55, LT&C	4.17	1.25	1.62
9-5/8", 40 ppf, HCK-55, LT&C	3.72	1.62	1.62
Production/Completion system			
5-1/2", 17 ppf, HCP-110, LT&C*	4.24	1.86	2.17
4-1/2", 11.6 ppf, N-80, LT&C*	2.41	1.46	1.51

* Depending on availability.

DESIGN CRITERIA AND CASING LOADING ASSUMPTIONS:

PROTECTIVE CASING - (13-3/8")

Tension	A 1.6 design factor utilizing the effects of buoyancy (9.2 ppg).
Collapse	A 1.125 design factor with full internal evacuation and a collapse force equal to the mud gradient in which the casing will be run (0.52 psi/ft). The effects of axial load on collapse will be considered. In the case of development drilling, collapse design should be analyzed using internal evacuation equal to 1/3 the proposed total depth of the well. This criterion will be used when there is absolutely no potential of the protective string being used as a production casing string.
Burst	A 1.0 surface design factor and a 1.3 downhole design factor with a surface pressure equivalent to the fracture gradient at setting depth less a gas gradient to the surface. Internal burst force at the shoe will be fracture pressure at that depth. Back pressure will be formation pore pressure. In all cases a conservative fracture pressure will be used such that it represents the upper limit of potential fracture resistance up to a 1.0 psi/ft gradient

PROTECTIVE CASING - (9-5/8")

Tension	A 1.6 design factor utilizing the effects of buoyancy (10.2 ppg).
Collapse	A 1.125 design factor with full internal evacuation and a collapse force equal to the mud gradient in which the casing will be run (0.52 psi/ft). The effects of axial load on collapse will be considered. In the case of development drilling, collapse design should be analyzed using internal evacuation equal to 1/3 the proposed total depth of the well. This criterion will be used when there is absolutely no potential of the protective string being used as a production casing string.
Burst	A 1.0 surface design factor and a 1.3 downhole design factor with a surface pressure equivalent to the fracture gradient at setting depth less a gas gradient to the surface. Internal burst force at the shoe will be fracture pressure at that depth. Back pressure will be formation pore pressure. In all cases a conservative fracture pressure will be used such that it represents the upper limit of potential fracture resistance up to a 1.0 psi/ft gradient.

Production CASING - (5-1/2")

Tension	A 1.6 design factor utilizing the effects of buoyancy (9.0 ppg).
Collapse	A 1.0 design factor with full internal evacuation and a collapse force equal to the mud gradient in which the casing will be run (0.48 psi/ft). The effects of axial load on collapse will be considered.
Burst	A 1.125 design factor with anticipated maximum tubing pressure (5000 psig) on top of the maximum anticipated packer fluid gradient. (0.433 psi/ft) Backup on production strings will be formation pore pressure. (0.433 psi/ft) The effects of tension on burst will not be utilized.

Completion System - (4-1/2")

Tension	A 1.6 design factor utilizing the effects of buoyancy (9.0 ppg).
Collapse	A 1.0 design factor with full internal evacuation and a collapse force equal to the mud gradient in which the casing will be run (0.48 psi/ft). The effects of axial load on collapse will be considered.
Burst	A 1.125 design factor with anticipated maximum tubing pressure (5000 psig) on top of the maximum anticipated packer fluid gradient. (0.433 psi/ft) Backup on production strings will be formation pore pressure. (0.433 psi/ft) The effects of tension on burst will not be utilized.

POINT 4: PRESSURE CONTROL EQUIPMENT (SEE ATTACHED DIAGRAM A,B,C or Z)

The BOPE when rigged up on the 16" surface casing head (18-1/8" hole) will consist of 20" hydril and diverter system per diagram B (2,000 psi WP). The hydril when installed on surface casing will be tested to 1,000 psi.

After running the 13-3/8" casing, a 13-5/8" BOP/BOPE system with a minimum rating of 3M will be installed, used, maintained and tested as per Onshore Order 2. In addition to the high pressure test, a low pressure (250-300 psig) test will be performed.

After running the 9-5/8" intermediate casing, a 13-5/8" BOP/BOPE system with a minimum rating of 3M will be installed on the 9-5/8" intermediate casing spool (8-3/4" open hole), used, maintained and tested as per Onshore Order 2. In addition to the high pressure test, a low pressure (250-300 psig) test will be performed.

These tests will be performed:

- a) Upon installation
- b) After any component changes
- c) Thirty days after a previous test
- d) As required by well conditions
- e) Anytime a seal is broken within the system

A function test to insure that the preventers are operating correctly will be performed on each trip.

BOPCO, L.P. would like to request a variance to use an armored, 3", 5000 psi WP flex hose for the choke line in the drilling of the well if the rig is equip with hose. (See specification for hose that might be used, attached with APD exhibits). This is rig equipment and will help quicken nipple up time thus saving money without a safety problem. The hose itself is rated to 5000 psi ,and has 5000 psi flanges on each end. This well is to be drilled to 15,607' MD (9,264' TVD) and max surface pressure should be +/- 2297 psi as prescribed in onshore order #2 shown as max BHP minus 0.22 psi/ft. Thus, 3000 psi BOPE is all that is needed for this well. **Please refer to diagrams A, B, C or Z for choke manifold and closed loop system layout. If an armored flex hose is utilized, the company man will have all of the proper certified paper work for that hose available on location.**

POINT 5: MUD PROGRAM

DEPTH	MUD TYPE	WEIGHT	FV	PV	YP	FL	Ph
-------	----------	--------	----	----	----	----	----

0' - 1,058'	FW Spud Mud	8.5 - 9.2	38-70	NC	NC	NC	10.0
1,058' - 2,736' ²⁶⁵⁰	Brine Water	9.8 - 10.2	28-30	NC	NC	NC	9.5 - 10.5
2,736' - 8,966'	FW/Gel	8.7 - 9.0	28-36	NC	NC	NC	9.5 - 10.0
8,966' - 15,607'	FW/Gel/Starch	8.7 - 9.0	28-36	<20			9.5- 10.0

NOTE: May increase vis for logging purposes only.

MUD MONITORING SYSTEM

1. BOPCO L.P. plans to drill the proposed well with water and does not expect to mud up. In the event of abnormal pressures that require mudding up, BOPCO L.P will record slow pump rates on the daily drilling report on a daily basis.
2. Visual mud monitoring equipment will be installed to detect volume changes.
3. Pit volume totalizers are installed on rig before spud.
4. BOPCO L.P. has the drilling mud checked every 24 hrs., and the daily mud check will be posted in the company man's trailer.
5. BOPCO L.P will be using a 3M system so trip tanks will not be required per Onshore order #2.
6. Gas detections systems will be installed on exploratory wells per Onshore order #2. Please refer to section G under point 6 in the 8pt drilling program for H2S safety information.

Sufficient mud materials will be kept at the well site to maintain mud properties and meet minimum lost circulation and weight increase requirements at all times (sack or bulk barite will not be on location until 500' above the top of the wolfcamp.)

POINT 6: TECHNICAL STAGES OF OPERATION

A) TESTING

None anticipated.

B) LOGGING

Run #1: GR with MWD during drilling of build and horizontal portions of 8-3/4" and 6-1/8" hole, also possible PEX\BHC in vertical portion of hole.

Run #2: Shuttle log w/GR, PE, Density, Neutron, Resistivity, CMI in lateral leg open hole as necessary.

Mud Logger: Rigged up at surface.

C) CONVENTIONAL CORING

None anticipated

D) CEMENT

INTERVAL	AMT SXS	FT OF FILL	TYPE	GAL/SX	PPG	FT3/SX
----------	---------	------------	------	--------	-----	--------

<u>Surface:</u>							
Gel CoA	Lead 0' – 758'	350	758'	Halcem C – 2% CaCL + 4% bentonite	8.34	13.50	1.75
	Tail: 758' – 1,058'	270	300'	Class 'C' + 1.0% Calcium Chloride	6.34	14.80	1.33
<u>Intermediate 1:</u>							
	Lead: 0' – 2,236'	560	2,263'	EconoCem HLC +3% salt	9.32	12.90	1.81
	Tail: 2,236' – 2,738'	220	500'	HalCem C	6.34	14.80	1.33
<u>Intermediate 2:</u>							
Stage:1							
	Tail: 2,786' – 4,374'	730	1,588'	HalCem C 4% bentonite + 0.6% Halad(R)-9	8.76	13.6	1.71
External Casing Packer and DV Tool @ 2,786'							
Stage 2:							
	Lead: 0' – 2,486'	680	2,486'	EconoCem HLC +	10.71	12.70	1.85
				1% Econlite + 5% CaCl + 5#/sk Gilsonite			
	Tail: 2,486' – 2,786'	150	300'	HalCem C	6.34	14.80	1.33
Third Intermediate/Production							
Stage:1							
	Lead: 5,000' – 8,186'	440	3,186'	EconoCem H +0.5% Halad(R) -322	16.79	11.50	2.80
	Tail: 8,186' – 8,966'	160	800'	VariCem H + 0.55% Halad(R) -344	11.50	12	2.03
External Casing packer and bottom DV tool @ 9,628'							
Top DV tool @ 5,000'							
Stage: 2							
Gel CoA	Lead: 2,786' – 4,500'	180	1,714'	EconoCem C+0.5% Halad(R)-322	16.65	11.50	2.79
	Tail: 4,500' – 5,000'	110	500'	VariCem C	11.42	12	2.02

Cement excesses will be as follows

Surface – 100% excess with cement circulated to surface.

1st Intermediate – 100% excess above fluid caliper with cement circulated to surface.

2nd Intermediate - 150% excess above fluid caliper in stage 1. 100% excess above fluid caliper in tail for stage 2. 50% excess above fluid caliper in lead for stage 2, with cement circulated to surface.

3rd Intermediate/Production – 50% excess above fluid caliper with cement circulated 50' above the Capitan reef.

Cement volumes will be adjusted proportionately for depth changes of the multi stage tool.

E) SKID RIG OPERATIONS

BOPCO, L.P. plans to drill this well in conjunction with the Big Eddy Unit 256H utilizing rig skidding operations. BOPCO, L.P. requests a variance to the approved APD for Item #2 under VII. Drilling, Section A. Drilling Operations Requirements, which states the rig shall not be moved off of the hole until production casing is set. The request is to allow the rig to skid in between wellbores and drill both wells sequentially.

The Latshaw Rig #18 will be used to drill the same hole interval on all of the wells in sequence by skidding between the wells. Once a hole section has been drilled, it will be cased and cemented according to all applicable rules and regulations. The wellhead will be nipped up and tested as soon as casing is cut off after the applicable WOC time has been reached. A blind flange of the same pressure rating as the wellhead will be utilized to seal the wellbore on all casing strings except the second intermediate and lateral well sections in which the tubing head will be utilized. Pressure will be monitored via wing valves on each wellhead section and a means for intervention will be maintained while rig is not over the well. The BOP stack will be nipped up and tested on the wellhead before drilling operations resume on each casing string. The rig will skid between the wells until each well has been drilled to TD.

F) DIRECTIONAL DRILLING

BOPCO, L.P. plans to drill out the 9-5/8" intermediate casing with a 8-3/4" bit to a TVD of approximately 8,186' at which point a directional hole will be kicked off and drilled at an azimuth of 166.50 degrees, building angle at 10.00 deg/100' to 90 degrees (End of Curve) at a TVD of 9,088' (MD 9,954'). A 6-1/8" open hole lateral will then be drilled out from the 8-3/4" hole at an inclination of 88.21 degrees, azimuth of 90.00 degrees, to a total depth of 15607' MD (9,264' TVD).

G) COMPLETIONS SYSTEM

A 5-1/2" to 4-1/2" tapered string completion system with open hole packers will be run in the production lateral to a depth of 15,607'. The top of the Completion System will be set at approximately 8,966'. Cement will not be required for this system.

H) H₂S SAFETY EQUIPMENT

H₂S monitors shall be installed prior to drilling out the surface shoe. If H₂S is encountered in quantities greater than 10 PPM, the well will be shut in and H₂S equipment will be installed, including a flare line that will be extended pursuant to onshore oil and gas order #6. **(Please refer to diagram B or C for choke manifold and closed loop system layout when H₂S is present) Please refer to H₂S location diagram for location of important H₂S safety items.**

J) CLOSED LOOP AND CHOKE MANIFOLD

Please see diagram A, B, C, or Z depending on configuration.

POINT 7: ANTICIPATED RESERVOIR CONDITIONS

Normal pressures are anticipated throughout Delaware section. A BHP of 4335 psi (max) or MWE of 9.0 ppg is expected. Lost circulation may exist in the Delaware Section from 4,384'-9,264' TVD.

POINT 8: OTHER PERTINENT INFORMATION

A) Auxiliary Equipment

Upper and lower kelly cocks. Full opening stab in valve on the rig floor.

B) Anticipated Starting Date

Upon approval

45 days drilling operations

14 days completion operations

BTC



BOPCO, L.P.

Location: Eddy County, NM

Field: Big Eddy

Facility: Big Eddy Unit No. 256H & No. 257H

Slot: No. 257H SHL

Well: No. 257H

Wellbore: No. 257H PWB

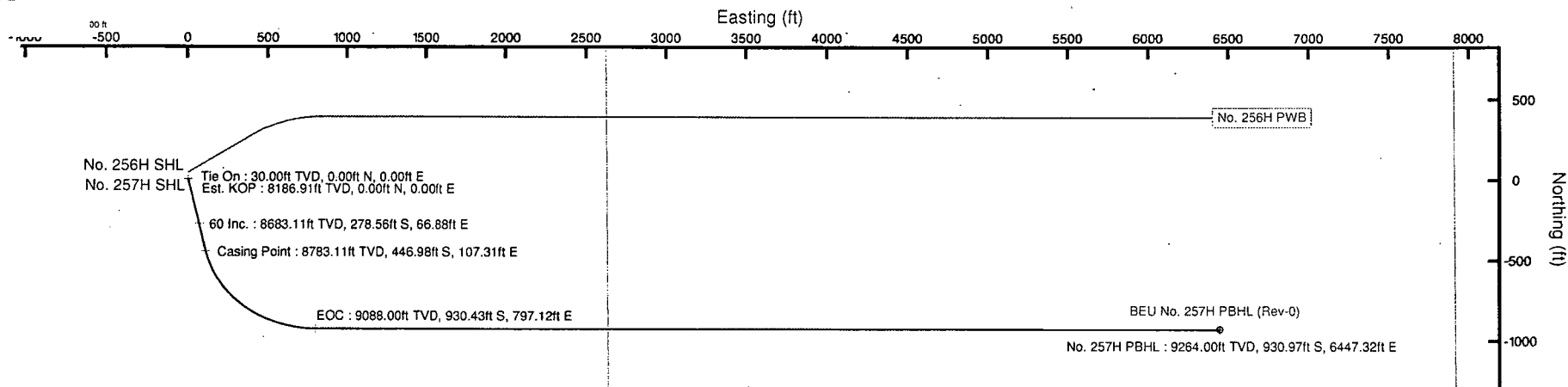

Well Profile Data

Design Comment	MD (ft)	Inc (°)	Az (°)	TVD (ft)	Local N (ft)	Local E (ft)	DLS (%/100ft)	VS (ft)
Tie On	30.00	0.000	166.500	30.00	0.00	0.00	0.00	0.00
Est. KOP	8186.91	0.000	166.500	8186.91	0.00	0.00	0.00	0.00
60 Inc.	8786.91	60.000	166.500	8683.11	-278.56	66.88	10.00	106.00
Casing Point	8986.91	60.000	166.500	8783.11	-446.98	107.31	0.00	170.09
EOC	9954.72	88.216	90.005	9088.00	-930.43	797.12	8.00	921.91
No. 257H PBHL	15607.66	88.216	90.005	9264.00	-930.97	6447.32	0.00	6514.19

Plot reference wellpath is Rev-A.0

True vertical depths are referenced to Rig on No. 257H SHL (KB)	Grid System: NAD27 / TM New Mexico SP, Eastern Zone (3001), US feet
Measured depths are referenced to Rig on No. 257H SHL (KB)	North Reference: Grid north
Rig on No. 257H SHL (KB) to Mean Sea Level: 3484 feet	Scale: True distance
Mean Sea Level to Mud line (At Slot: No. 257H SHL): -3454 feet	Depths are in feet
Coordinates are in feet referenced to Slot	Created by: harkol on 3/11/2013

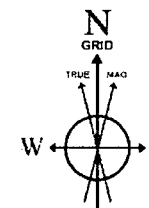

BGGM (1945.0 to 2014.0) Dip: 60.41° Field: 48623.1 nT
Magnetic North is 7.65 degrees East of True North (at 3/4/2013)
Grid North is 0.25 degrees East of True North
To correct azimuth from True to Grid subtract 0.25 degrees
To correct azimuth from Magnetic to Grid add 7.40 degrees
For example: if the Magnetic North Azimuth = 90 degs, then the Grid North Azimuth = 90 + 7.40 = 97.40

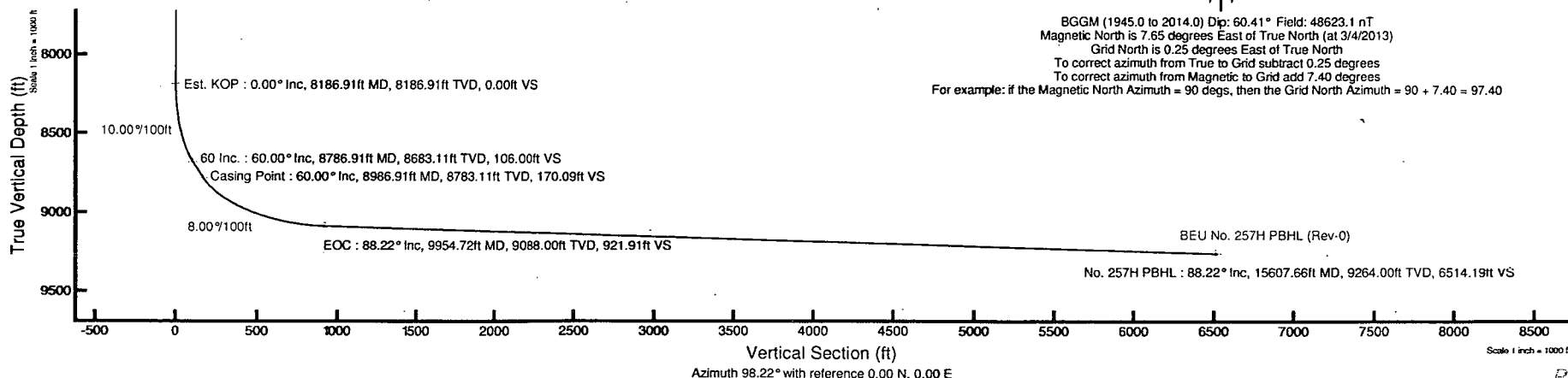

Scale 1 inch = 1000 ft

Rev-A.0



Planned Wellpath Report

Rev-A.0
Page 1 of 8



REFERENCE WELLPATH IDENTIFICATION

Operator	BOPCO, L.P.	Slot	No. 257H SHL
Area	Eddy County, NM	Well	No. 257H
Field	Big Eddy	Wellbore	No. 257H PWB
Facility	Big Eddy Unit No. 256H & No. 257H		

REPORT SETUP INFORMATION

Projection System	NAD27 / TM New Mexico SP, Eastern Zone (3001), US feet	Software System	WellArchitect® 3.0.0
North Reference	Grid	User	Harrkol
Scale	0.999932	Report Generated	3/11/2013 at 11:09:47 AM
Convergence at slot	0.25° East	Database/Source file	WA Midland/No. 257H_PWB.xml

WELLPATH LOCATION

	Local coordinates		Grid coordinates		Geographic coordinates	
	North[ft]	East[ft]	Easting[US ft]	Northing[US ft]	Latitude	Longitude
Slot Location	-40.04	0.55	641548.42	587392.80	32°36'50.420"N	103°52'25.068"W
Facility Reference Pt			641547.87	587432.84	32°36'50.817"N	103°52'25.073"W
Field Reference Pt			610823.03	524402.80	32°26'28.262"N	103°58'26.774"W

WELLPATH DATUM

Calculation method	Minimum curvature	Rig on No. 257H SHL (KB) to Facility Vertical Datum	28.00ft
Horizontal Reference Pt	Slot	Rig on No. 257H SHL (KB) to Mean Sea Level	3484.00ft
Vertical Reference Pt	Rig on No. 257H SHL (KB)	Rig on No. 257H SHL (KB) to Mud Line at Slot (No. 257H SHL)	30.00ft
MD Reference Pt	Rig on No. 257H SHL (KB)	Section Origin	N 0.00, E 0.00 ft
Field Vertical Reference	Mean Sea Level	Section Azimuth	98.22°



Planned Wellpath Report

Rev-A.0

Page 2 of 8



REFERENCE WELLPATH IDENTIFICATION

Operator	BOPCO, L.P.	Slot	No. 257H SHL
Area	Eddy County, NM	Well	No. 257H
Field	Big Eddy	Wellbore	No. 257H PWB
Facility	Big Eddy Unit No. 256H & No. 257H		

WELLPATH DATA (172 stations) † = interpolated/extrapolated station

MD [ft]	Inclination [°]	Azimuth [°]	TVD [ft]	Vert Sect [ft]	North [ft]	East [ft]	Grid East [US ft]	Grid North [US ft]	Latitude	Longitude	DLS [°/100ft]	Comments
0.00†	0.000	166.500	0.00	0.00	0.00	0.00	641548.42	587392.80	32°36'50.420"N	103°52'25.068"W	0.00	
30.00	0.000	166.500	30.00	0.00	0.00	0.00	641548.42	587392.80	32°36'50.420"N	103°52'25.068"W	0.00	Tie On
130.00†	0.000	166.500	130.00	0.00	0.00	0.00	641548.42	587392.80	32°36'50.420"N	103°52'25.068"W	0.00	T/Fresh Water
230.00†	0.000	166.500	230.00	0.00	0.00	0.00	641548.42	587392.80	32°36'50.420"N	103°52'25.068"W	0.00	
330.00†	0.000	166.500	330.00	0.00	0.00	0.00	641548.42	587392.80	32°36'50.420"N	103°52'25.068"W	0.00	
430.00†	0.000	166.500	430.00	0.00	0.00	0.00	641548.42	587392.80	32°36'50.420"N	103°52'25.068"W	0.00	
530.00†	0.000	166.500	530.00	0.00	0.00	0.00	641548.42	587392.80	32°36'50.420"N	103°52'25.068"W	0.00	
630.00†	0.000	166.500	630.00	0.00	0.00	0.00	641548.42	587392.80	32°36'50.420"N	103°52'25.068"W	0.00	
730.00†	0.000	166.500	730.00	0.00	0.00	0.00	641548.42	587392.80	32°36'50.420"N	103°52'25.068"W	0.00	
758.00†	0.000	166.500	758.00	0.00	0.00	0.00	641548.42	587392.80	32°36'50.420"N	103°52'25.068"W	0.00	Rustier Anhydrite
830.00†	0.000	166.500	830.00	0.00	0.00	0.00	641548.42	587392.80	32°36'50.420"N	103°52'25.068"W	0.00	
930.00†	0.000	166.500	930.00	0.00	0.00	0.00	641548.42	587392.80	32°36'50.420"N	103°52'25.068"W	0.00	
1030.00†	0.000	166.500	1030.00	0.00	0.00	0.00	641548.42	587392.80	32°36'50.420"N	103°52'25.068"W	0.00	
1068.00†	0.000	166.500	1068.00	0.00	0.00	0.00	641548.42	587392.80	32°36'50.420"N	103°52'25.068"W	0.00	T/Salt
1130.00†	0.000	166.500	1130.00	0.00	0.00	0.00	641548.42	587392.80	32°36'50.420"N	103°52'25.068"W	0.00	
1230.00†	0.000	166.500	1230.00	0.00	0.00	0.00	641548.42	587392.80	32°36'50.420"N	103°52'25.068"W	0.00	
1330.00†	0.000	166.500	1330.00	0.00	0.00	0.00	641548.42	587392.80	32°36'50.420"N	103°52'25.068"W	0.00	
1430.00†	0.000	166.500	1430.00	0.00	0.00	0.00	641548.42	587392.80	32°36'50.420"N	103°52'25.068"W	0.00	
1530.00†	0.000	166.500	1530.00	0.00	0.00	0.00	641548.42	587392.80	32°36'50.420"N	103°52'25.068"W	0.00	
1630.00†	0.000	166.500	1630.00	0.00	0.00	0.00	641548.42	587392.80	32°36'50.420"N	103°52'25.068"W	0.00	
1730.00†	0.000	166.500	1730.00	0.00	0.00	0.00	641548.42	587392.80	32°36'50.420"N	103°52'25.068"W	0.00	
1830.00†	0.000	166.500	1830.00	0.00	0.00	0.00	641548.42	587392.80	32°36'50.420"N	103°52'25.068"W	0.00	
1930.00†	0.000	166.500	1930.00	0.00	0.00	0.00	641548.42	587392.80	32°36'50.420"N	103°52'25.068"W	0.00	
2030.00†	0.000	166.500	2030.00	0.00	0.00	0.00	641548.42	587392.80	32°36'50.420"N	103°52'25.068"W	0.00	
2130.00†	0.000	166.500	2130.00	0.00	0.00	0.00	641548.42	587392.80	32°36'50.420"N	103°52'25.068"W	0.00	
2230.00†	0.000	166.500	2230.00	0.00	0.00	0.00	641548.42	587392.80	32°36'50.420"N	103°52'25.068"W	0.00	
2330.00†	0.000	166.500	2330.00	0.00	0.00	0.00	641548.42	587392.80	32°36'50.420"N	103°52'25.068"W	0.00	
2430.00†	0.000	166.500	2430.00	0.00	0.00	0.00	641548.42	587392.80	32°36'50.420"N	103°52'25.068"W	0.00	
2434.00†	0.000	166.500	2434.00	0.00	0.00	0.00	641548.42	587392.80	32°36'50.420"N	103°52'25.068"W	0.00	B/Salt
2476.00†	0.000	166.500	2476.00	0.00	0.00	0.00	641548.42	587392.80	32°36'50.420"N	103°52'25.068"W	0.00	T/Yates



Planned Wellpath Report

Rev-A.0

Page 3 of 8



REFERENCE WELLPATH IDENTIFICATION

Operator	BOPCO, L.P.	Slot	No. 257H SHL
Area	Eddy County, NM	Well	No. 257H
Field	Big Eddy	Wellbore	No. 257H PWB
Facility	Big Eddy Unit No. 256H & No. 257H		

WELLPATH DATA (172 stations) † = interpolated/extrapolated station

MD [ft]	Inclination [°]	Azimuth [°]	TVD [ft]	Vert Sect [ft]	North [ft]	East [ft]	Grid East [US ft]	Grid North [US ft]	Latitude	Longitude	DLS [°/100ft]	Comments
2530.00†	0.000	166.500	2530.00	0.00	0.00	0.00	641548.42	587392.80	32°36'50.420"N	103°52'25.068"W	0.00	
2630.00†	0.000	166.500	2630.00	0.00	0.00	0.00	641548.42	587392.80	32°36'50.420"N	103°52'25.068"W	0.00	
2686.00†	0.000	166.500	2686.00	0.00	0.00	0.00	641548.42	587392.80	32°36'50.420"N	103°52'25.068"W	0.00	T/Reef
2730.00†	0.000	166.500	2730.00	0.00	0.00	0.00	641548.42	587392.80	32°36'50.420"N	103°52'25.068"W	0.00	
2830.00†	0.000	166.500	2830.00	0.00	0.00	0.00	641548.42	587392.80	32°36'50.420"N	103°52'25.068"W	0.00	
2930.00†	0.000	166.500	2930.00	0.00	0.00	0.00	641548.42	587392.80	32°36'50.420"N	103°52'25.068"W	0.00	
3030.00†	0.000	166.500	3030.00	0.00	0.00	0.00	641548.42	587392.80	32°36'50.420"N	103°52'25.068"W	0.00	
3130.00†	0.000	166.500	3130.00	0.00	0.00	0.00	641548.42	587392.80	32°36'50.420"N	103°52'25.068"W	0.00	
3230.00†	0.000	166.500	3230.00	0.00	0.00	0.00	641548.42	587392.80	32°36'50.420"N	103°52'25.068"W	0.00	
3330.00†	0.000	166.500	3330.00	0.00	0.00	0.00	641548.42	587392.80	32°36'50.420"N	103°52'25.068"W	0.00	
3430.00†	0.000	166.500	3430.00	0.00	0.00	0.00	641548.42	587392.80	32°36'50.420"N	103°52'25.068"W	0.00	
3530.00†	0.000	166.500	3530.00	0.00	0.00	0.00	641548.42	587392.80	32°36'50.420"N	103°52'25.068"W	0.00	
3630.00†	0.000	166.500	3630.00	0.00	0.00	0.00	641548.42	587392.80	32°36'50.420"N	103°52'25.068"W	0.00	
3730.00†	0.000	166.500	3730.00	0.00	0.00	0.00	641548.42	587392.80	32°36'50.420"N	103°52'25.068"W	0.00	
3830.00†	0.000	166.500	3830.00	0.00	0.00	0.00	641548.42	587392.80	32°36'50.420"N	103°52'25.068"W	0.00	
3930.00†	0.000	166.500	3930.00	0.00	0.00	0.00	641548.42	587392.80	32°36'50.420"N	103°52'25.068"W	0.00	
4030.00†	0.000	166.500	4030.00	0.00	0.00	0.00	641548.42	587392.80	32°36'50.420"N	103°52'25.068"W	0.00	
4130.00†	0.000	166.500	4130.00	0.00	0.00	0.00	641548.42	587392.80	32°36'50.420"N	103°52'25.068"W	0.00	
4230.00†	0.000	166.500	4230.00	0.00	0.00	0.00	641548.42	587392.80	32°36'50.420"N	103°52'25.068"W	0.00	
4330.00†	0.000	166.500	4330.00	0.00	0.00	0.00	641548.42	587392.80	32°36'50.420"N	103°52'25.068"W	0.00	
4384.00†	0.000	166.500	4384.00	0.00	0.00	0.00	641548.42	587392.80	32°36'50.420"N	103°52'25.068"W	0.00	T/Delaware
4430.00†	0.000	166.500	4430.00	0.00	0.00	0.00	641548.42	587392.80	32°36'50.420"N	103°52'25.068"W	0.00	
4530.00†	0.000	166.500	4530.00	0.00	0.00	0.00	641548.42	587392.80	32°36'50.420"N	103°52'25.068"W	0.00	
4630.00†	0.000	166.500	4630.00	0.00	0.00	0.00	641548.42	587392.80	32°36'50.420"N	103°52'25.068"W	0.00	
4730.00†	0.000	166.500	4730.00	0.00	0.00	0.00	641548.42	587392.80	32°36'50.420"N	103°52'25.068"W	0.00	
4830.00†	0.000	166.500	4830.00	0.00	0.00	0.00	641548.42	587392.80	32°36'50.420"N	103°52'25.068"W	0.00	
4930.00†	0.000	166.500	4930.00	0.00	0.00	0.00	641548.42	587392.80	32°36'50.420"N	103°52'25.068"W	0.00	
5030.00†	0.000	166.500	5030.00	0.00	0.00	0.00	641548.42	587392.80	32°36'50.420"N	103°52'25.068"W	0.00	
5130.00†	0.000	166.500	5130.00	0.00	0.00	0.00	641548.42	587392.80	32°36'50.420"N	103°52'25.068"W	0.00	
5230.00†	0.000	166.500	5230.00	0.00	0.00	0.00	641548.42	587392.80	32°36'50.420"N	103°52'25.068"W	0.00	



Planned Wellpath Report

Rev-A.0

Page 4 of 8



REFERENCE WELLPATH IDENTIFICATION

Operator	BOPCO, L.P.	Slot	No. 257H SHL
Area	Eddy County, NM	Well	No. 257H
Field	Big Eddy	Wellbore	No. 257H PWB
Facility	Big Eddy Unit No. 256H & No. 257H		

WELLPATH DATA (172 stations) † = interpolated/extrapolated station

MD [ft]	Inclination [°]	Azimuth [°]	TVD [ft]	Vert Sect [ft]	North [ft]	East [ft]	Grid East [US ft]	Grid North [US ft]	Latitude	Longitude	DLS [°/100ft]	Comments
5330.00†	0.000	166.500	5330.00	0.00	0.00	0.00	641548.42	587392.80	32°36'50.420"N	103°52'25.068"W	0.00	
5430.00†	0.000	166.500	5430.00	0.00	0.00	0.00	641548.42	587392.80	32°36'50.420"N	103°52'25.068"W	0.00	
5530.00†	0.000	166.500	5530.00	0.00	0.00	0.00	641548.42	587392.80	32°36'50.420"N	103°52'25.068"W	0.00	
5630.00†	0.000	166.500	5630.00	0.00	0.00	0.00	641548.42	587392.80	32°36'50.420"N	103°52'25.068"W	0.00	
5730.00†	0.000	166.500	5730.00	0.00	0.00	0.00	641548.42	587392.80	32°36'50.420"N	103°52'25.068"W	0.00	
5830.00†	0.000	166.500	5830.00	0.00	0.00	0.00	641548.42	587392.80	32°36'50.420"N	103°52'25.068"W	0.00	
5930.00†	0.000	166.500	5930.00	0.00	0.00	0.00	641548.42	587392.80	32°36'50.420"N	103°52'25.068"W	0.00	
6030.00†	0.000	166.500	6030.00	0.00	0.00	0.00	641548.42	587392.80	32°36'50.420"N	103°52'25.068"W	0.00	
6130.00†	0.000	166.500	6130.00	0.00	0.00	0.00	641548.42	587392.80	32°36'50.420"N	103°52'25.068"W	0.00	
6230.00†	0.000	166.500	6230.00	0.00	0.00	0.00	641548.42	587392.80	32°36'50.420"N	103°52'25.068"W	0.00	
6330.00†	0.000	166.500	6330.00	0.00	0.00	0.00	641548.42	587392.80	32°36'50.420"N	103°52'25.068"W	0.00	
6430.00†	0.000	166.500	6430.00	0.00	0.00	0.00	641548.42	587392.80	32°36'50.420"N	103°52'25.068"W	0.00	
6530.00†	0.000	166.500	6530.00	0.00	0.00	0.00	641548.42	587392.80	32°36'50.420"N	103°52'25.068"W	0.00	
6630.00†	0.000	166.500	6630.00	0.00	0.00	0.00	641548.42	587392.80	32°36'50.420"N	103°52'25.068"W	0.00	
6730.00†	0.000	166.500	6730.00	0.00	0.00	0.00	641548.42	587392.80	32°36'50.420"N	103°52'25.068"W	0.00	
6830.00†	0.000	166.500	6830.00	0.00	0.00	0.00	641548.42	587392.80	32°36'50.420"N	103°52'25.068"W	0.00	
6930.00†	0.000	166.500	6930.00	0.00	0.00	0.00	641548.42	587392.80	32°36'50.420"N	103°52'25.068"W	0.00	
6954.00†	0.000	166.500	6954.00	0.00	0.00	0.00	641548.42	587392.80	32°36'50.420"N	103°52'25.068"W	0.00	Mnt. Group Bone Spring
7030.00†	0.000	166.500	7030.00	0.00	0.00	0.00	641548.42	587392.80	32°36'50.420"N	103°52'25.068"W	0.00	
7130.00†	0.000	166.500	7130.00	0.00	0.00	0.00	641548.42	587392.80	32°36'50.420"N	103°52'25.068"W	0.00	
7230.00†	0.000	166.500	7230.00	0.00	0.00	0.00	641548.42	587392.80	32°36'50.420"N	103°52'25.068"W	0.00	
7330.00†	0.000	166.500	7330.00	0.00	0.00	0.00	641548.42	587392.80	32°36'50.420"N	103°52'25.068"W	0.00	
7430.00†	0.000	166.500	7430.00	0.00	0.00	0.00	641548.42	587392.80	32°36'50.420"N	103°52'25.068"W	0.00	
7530.00†	0.000	166.500	7530.00	0.00	0.00	0.00	641548.42	587392.80	32°36'50.420"N	103°52'25.068"W	0.00	
7630.00†	0.000	166.500	7630.00	0.00	0.00	0.00	641548.42	587392.80	32°36'50.420"N	103°52'25.068"W	0.00	
7730.00†	0.000	166.500	7730.00	0.00	0.00	0.00	641548.42	587392.80	32°36'50.420"N	103°52'25.068"W	0.00	
7830.00†	0.000	166.500	7830.00	0.00	0.00	0.00	641548.42	587392.80	32°36'50.420"N	103°52'25.068"W	0.00	
7930.00†	0.000	166.500	7930.00	0.00	0.00	0.00	641548.42	587392.80	32°36'50.420"N	103°52'25.068"W	0.00	
8030.00†	0.000	166.500	8030.00	0.00	0.00	0.00	641548.42	587392.80	32°36'50.420"N	103°52'25.068"W	0.00	
8130.00†	0.000	166.500	8130.00	0.00	0.00	0.00	641548.42	587392.80	32°36'50.420"N	103°52'25.068"W	0.00	



Planned Wellpath Report

Rev-A.0
Page 5 of 8



REFERENCE WELLPATH IDENTIFICATION

Operator	BOPCO, L.P.	Slot	No. 257H SHL
Area	Eddy County, NM	Well	No. 257H
Field	Big Eddy	Wellbore	No. 257H PWB
Facility	Big Eddy Unit No. 256H & No. 257H		

WELLPATH DATA (172 stations) † = interpolated/extrapolated station

MD [ft]	Inclination [°]	Azimuth [°]	TVD [ft]	Vert Sect [ft]	North [ft]	East [ft]	Grid East [US ft]	Grid North [US ft]	Latitude	Longitude	DLS [°/100ft]	Comments
8186.91	0.000	166.500	8186.91	0.00	0.00	0.00	641548.42	587392.80	32°36'50.420"N	103°52'25.068"W	0.00	Est. KOP
8230.00†	4.309	166.500	8229.96	0.60	-1.57	0.38	641548.80	587391.23	32°36'50.405"N	103°52'25.064"W	10.00	
8316.09†	12.918	166.500	8315.00	5.37	-14.10	3.39	641551.81	587378.70	32°36'50.281"N	103°52'25.029"W	10.00	1st Bone Spring Sand
8330.00†	14.309	166.500	8328.52	6.58	-17.28	4.15	641552.57	587375.52	32°36'50.249"N	103°52'25.021"W	10.00	
8430.00†	24.309	166.500	8422.77	18.80	-49.40	11.86	641560.28	587343.41	32°36'49.931"N	103°52'24.932"W	10.00	
8530.00†	34.309	166.500	8509.86	36.89	-96.93	23.27	641571.69	587295.87	32°36'49.460"N	103°52'24.801"W	10.00	
8630.00†	44.309	166.500	8587.14	60.30	-158.46	38.04	641586.46	587234.35	32°36'48.851"N	103°52'24.632"W	10.00	
8730.00†	54.309	166.500	8652.25	88.32	-232.09	55.72	641604.14	587160.72	32°36'48.122"N	103°52'24.429"W	10.00	
8786.91	60.000	166.500	8683.11	106.00	-278.56	66.88	641615.29	587114.26	32°36'47.661"N	103°52'24.301"W	10.00	60 Inc.
8830.00†	60.000	166.500	8704.65	119.81	-314.85	75.59	641624.00	587077.97	32°36'47.302"N	103°52'24.201"W	0.00	
8930.00†	60.000	166.500	8754.65	151.85	-399.06	95.81	641644.22	586993.77	32°36'46.468"N	103°52'23.968"W	0.00	
8986.91	60.000	166.500	8783.11	170.09	-446.98	107.31	641655.72	586945.85	32°36'45.993"N	103°52'23.836"W	0.00	Casing Point
9030.00†	60.376	162.551	8804.53	185.11	-483.00	117.29	641665.70	586909.83	32°36'45.636"N	103°52'23.722"W	8.00	
9130.00†	61.690	153.528	8853.04	229.06	-564.00	149.99	641698.40	586828.84	32°36'44.833"N	103°52'23.343"W	8.00	
9230.00†	63.579	144.772	8899.08	284.99	-640.11	195.52	641743.93	586752.74	32°36'44.078"N	103°52'22.815"W	8.00	
9330.00†	65.983	136.336	8941.74	351.82	-709.84	252.97	641801.38	586683.01	32°36'43.386"N	103°52'22.147"W	8.00	
9430.00†	68.830	128.236	8980.21	428.25	-771.83	321.24	641869.64	586621.02	32°36'42.770"N	103°52'21.352"W	8.00	
9502.34†	71.124	122.580	9005.00	488.68	-811.17	376.62	641925.01	586581.69	32°36'42.378"N	103°52'20.706"W	8.00	2nd Bone Spring A Sand
9530.00†	72.047	120.460	9013.74	512.78	-824.89	398.99	641947.38	586567.97	32°36'42.241"N	103°52'20.446"W	8.00	
9630.00†	75.561	112.975	9041.66	603.78	-867.97	484.71	642033.10	586524.89	32°36'41.811"N	103°52'19.446"W	8.00	
9717.12†	78.812	106.651	9061.00	686.95	-896.72	564.59	642112.97	586496.15	32°36'41.523"N	103°52'18.513"W	8.00	2nd Bone Spring B Sand
9730.00†	79.305	105.729	9063.44	699.47	-900.24	576.73	642125.11	586492.62	32°36'41.488"N	103°52'18.372"W	8.00	
9830.00†	83.210	98.664	9078.66	797.99	-921.08	673.26	642221.64	586471.79	32°36'41.278"N	103°52'17.244"W	8.00	
9930.00†	87.217	91.714	9087.01	897.42	-930.06	772.43	642320.79	586462.80	32°36'41.185"N	103°52'16.085"W	8.00	
9954.72	88.216	90.005	9088.00	921.91	-930.43	797.12	642345.49	586462.43	32°36'41.180"N	103°52'15.797"W	8.00	EOC
10030.00†	88.216	90.005	9090.34	996.38	-930.44	872.37	642420.72	586462.43	32°36'41.177"N	103°52'14.917"W	0.00	
10130.00†	88.216	90.005	9093.45	1095.31	-930.45	972.32	642520.67	586462.42	32°36'41.172"N	103°52'13.749"W	0.00	
10230.00†	88.216	90.005	9096.57	1194.24	-930.46	1072.27	642620.61	586462.41	32°36'41.168"N	103°52'12.580"W	0.00	
10330.00†	88.216	90.005	9099.68	1293.16	-930.47	1172.22	642720.56	586462.40	32°36'41.163"N	103°52'11.412"W	0.00	
10430.00†	88.216	90.005	9102.80	1392.09	-930.48	1272.17	642820.50	586462.39	32°36'41.159"N	103°52'10.243"W	0.00	



Planned Wellpath Report

Rev-A.0

Page 6 of 8



REFERENCE WELLPATH IDENTIFICATION

Operator	BOPCO, L.P.	Slot	No. 257H SHL
Area	Eddy County, NM	Well	No. 257H
Field	Big Eddy	Wellbore	No. 257H PWB
Facility	Big Eddy Unit No. 256H & No. 257H		

WELLPATH DATA (172 stations) † = interpolated/extrapolated station

MD [ft]	Inclination [°]	Azimuth [°]	TVD [ft]	Vert Sect [ft]	North [ft]	East [ft]	Grid East [US ft]	Grid North [US ft]	Latitude	Longitude	DLS [°/100ft]	Comments
10530.00†	88.216	90.005	9105.91	1491.02	-930.49	1372.12	642920.45	586462.38	32°36'41.155"N	103°52'09.075"W	0.00	
10630.00†	88.216	90.005	9109.02	1589.94	-930.50	1472.07	643020.39	586462.37	32°36'41.150"N	103°52'07.907"W	0.00	
10730.00†	88.216	90.005	9112.14	1688.87	-930.51	1572.03	643120.34	586462.36	32°36'41.146"N	103°52'06.738"W	0.00	
10830.00†	88.216	90.005	9115.25	1787.80	-930.52	1671.98	643220.28	586462.35	32°36'41.141"N	103°52'05.570"W	0.00	
10930.00†	88.216	90.005	9118.36	1886.73	-930.52	1771.93	643320.23	586462.34	32°36'41.137"N	103°52'04.401"W	0.00	
11030.00†	88.216	90.005	9121.48	1985.65	-930.53	1871.88	643420.17	586462.33	32°36'41.132"N	103°52'03.233"W	0.00	
11130.00†	88.216	90.005	9124.59	2084.58	-930.54	1971.83	643520.11	586462.32	32°36'41.128"N	103°52'02.064"W	0.00	
11230.00†	88.216	90.005	9127.70	2183.51	-930.55	2071.78	643620.06	586462.31	32°36'41.124"N	103°52'00.896"W	0.00	
11330.00†	88.216	90.005	9130.82	2282.43	-930.56	2171.74	643720.00	586462.30	32°36'41.119"N	103°51'59.727"W	0.00	
11430.00†	88.216	90.005	9133.93	2381.36	-930.57	2271.69	643819.95	586462.29	32°36'41.115"N	103°51'58.559"W	0.00	
11530.00†	88.216	90.005	9137.04	2480.29	-930.58	2371.64	643919.89	586462.28	32°36'41.110"N	103°51'57.390"W	0.00	
11630.00†	88.216	90.005	9140.16	2579.21	-930.59	2471.59	644019.84	586462.27	32°36'41.106"N	103°51'56.222"W	0.00	
11730.00†	88.216	90.005	9143.27	2678.14	-930.60	2571.54	644119.78	586462.27	32°36'41.101"N	103°51'55.054"W	0.00	
11830.00†	88.216	90.005	9146.38	2777.07	-930.61	2671.49	644219.73	586462.26	32°36'41.097"N	103°51'53.885"W	0.00	
11930.00†	88.216	90.005	9149.50	2875.99	-930.62	2771.44	644319.67	586462.25	32°36'41.092"N	103°51'52.717"W	0.00	
12030.00†	88.216	90.005	9152.61	2974.92	-930.63	2871.40	644419.62	586462.24	32°36'41.088"N	103°51'51.548"W	0.00	
12130.00†	88.216	90.005	9155.72	3073.85	-930.64	2971.35	644519.56	586462.23	32°36'41.084"N	103°51'50.380"W	0.00	
12230.00†	88.216	90.005	9158.84	3172.77	-930.65	3071.30	644619.50	586462.22	32°36'41.079"N	103°51'49.211"W	0.00	
12330.00†	88.216	90.005	9161.95	3271.70	-930.66	3171.25	644719.45	586462.21	32°36'41.075"N	103°51'48.043"W	0.00	
12430.00†	88.216	90.005	9165.06	3370.63	-930.67	3271.20	644819.39	586462.20	32°36'41.070"N	103°51'46.874"W	0.00	
12530.00†	88.216	90.005	9168.18	3469.56	-930.68	3371.15	644919.34	586462.19	32°36'41.066"N	103°51'45.706"W	0.00	
12630.00†	88.216	90.005	9171.29	3568.48	-930.68	3471.11	645019.28	586462.18	32°36'41.061"N	103°51'44.538"W	0.00	
12730.00†	88.216	90.005	9174.41	3667.41	-930.69	3571.06	645119.23	586462.17	32°36'41.057"N	103°51'43.369"W	0.00	
12830.00†	88.216	90.005	9177.52	3766.34	-930.70	3671.01	645219.17	586462.16	32°36'41.052"N	103°51'42.201"W	0.00	
12930.00†	88.216	90.005	9180.63	3865.26	-930.71	3770.96	645319.12	586462.15	32°36'41.048"N	103°51'41.032"W	0.00	
13030.00†	88.216	90.005	9183.75	3964.19	-930.72	3870.91	645419.06	586462.14	32°36'41.043"N	103°51'39.864"W	0.00	
13130.00†	88.216	90.005	9186.86	4063.12	-930.73	3970.86	645519.01	586462.13	32°36'41.039"N	103°51'38.695"W	0.00	
13230.00†	88.216	90.005	9189.97	4162.04	-930.74	4070.81	645618.95	586462.12	32°36'41.034"N	103°51'37.527"W	0.00	
13330.00†	88.216	90.005	9193.09	4260.97	-930.75	4170.77	645718.89	586462.11	32°36'41.030"N	103°51'36.358"W	0.00	
13430.00†	88.216	90.005	9196.20	4359.90	-930.76	4270.72	645818.84	586462.11	32°36'41.025"N	103°51'35.190"W	0.00	



Planned Wellpath Report

Rev-A.0

Page 7 of 8



REFERENCE WELLPATH IDENTIFICATION

Operator	BOPCO, L.P.	Slot	No. 257H SHL
Area	Eddy County, NM	Well	No. 257H
Field	Big Eddy	Wellbore	No. 257H PWB
Facility	Big Eddy Unit No. 256H & No. 257H		

WELLPATH DATA (172 stations) † = interpolated/extrapolated station

MD [ft]	Inclination [°]	Azimuth [°]	TVD [ft]	Vert Sect [ft]	North [ft]	East [ft]	Grid East [US ft]	Grid North [US ft]	Latitude	Longitude	DLS [°/100ft]	Comments
13530.00†	88.216	90.005	9199.31	4458.82	-930.77	4370.67	645918.78	586462.10	32°36'41.021"N	103°51'34.022"W	0.00	
13630.00†	88.216	90.005	9202.43	4557.75	-930.78	4470.62	646018.73	586462.09	32°36'41.016"N	103°51'32.853"W	0.00	
13730.00†	88.216	90.005	9205.54	4656.68	-930.79	4570.57	646118.67	586462.08	32°36'41.012"N	103°51'31.685"W	0.00	
13830.00†	88.216	90.005	9208.65	4755.60	-930.80	4670.52	646218.62	586462.07	32°36'41.007"N	103°51'30.516"W	0.00	
13930.00†	88.216	90.005	9211.77	4854.53	-930.81	4770.48	646318.56	586462.06	32°36'41.003"N	103°51'29.348"W	0.00	
14030.00†	88.216	90.005	9214.88	4953.46	-930.82	4870.43	646418.51	586462.05	32°36'40.998"N	103°51'28.179"W	0.00	
14130.00†	88.216	90.005	9217.99	5052.39	-930.83	4970.38	646518.45	586462.04	32°36'40.994"N	103°51'27.011"W	0.00	
14230.00†	88.216	90.005	9221.11	5151.31	-930.84	5070.33	646618.39	586462.03	32°36'40.989"N	103°51'25.842"W	0.00	
14330.00†	88.216	90.005	9224.22	5250.24	-930.84	5170.28	646718.34	586462.02	32°36'40.985"N	103°51'24.674"W	0.00	
14430.00†	88.216	90.005	9227.33	5349.17	-930.85	5270.23	646818.28	586462.01	32°36'40.980"N	103°51'23.506"W	0.00	
14530.00†	88.216	90.005	9230.45	5448.09	-930.86	5370.18	646918.23	586462.00	32°36'40.976"N	103°51'22.337"W	0.00	
14630.00†	88.216	90.005	9233.56	5547.02	-930.87	5470.14	647018.17	586461.99	32°36'40.971"N	103°51'21.169"W	0.00	
14730.00†	88.216	90.005	9236.67	5645.95	-930.88	5570.09	647118.12	586461.98	32°36'40.967"N	103°51'20.000"W	0.00	
14830.00†	88.216	90.005	9239.79	5744.87	-930.89	5670.04	647218.06	586461.97	32°36'40.962"N	103°51'18.832"W	0.00	
14930.00†	88.216	90.005	9242.90	5843.80	-930.90	5769.99	647318.01	586461.96	32°36'40.957"N	103°51'17.663"W	0.00	
15030.00†	88.216	90.005	9246.01	5942.73	-930.91	5869.94	647417.95	586461.95	32°36'40.953"N	103°51'16.495"W	0.00	
15130.00†	88.216	90.005	9249.13	6041.65	-930.92	5969.89	647517.90	586461.94	32°36'40.948"N	103°51'15.326"W	0.00	
15230.00†	88.216	90.005	9252.24	6140.58	-930.93	6069.84	647617.84	586461.94	32°36'40.944"N	103°51'14.158"W	0.00	
15330.00†	88.216	90.005	9255.36	6239.51	-930.94	6169.80	647717.78	586461.93	32°36'40.939"N	103°51'12.990"W	0.00	
15430.00†	88.216	90.005	9258.47	6338.44	-930.95	6269.75	647817.73	586461.92	32°36'40.935"N	103°51'11.821"W	0.00	
15530.00†	88.216	90.005	9261.58	6437.36	-930.96	6369.70	647917.67	586461.91	32°36'40.930"N	103°51'10.653"W	0.00	
15607.66	88.216	90.005	9264.00†	6514.19	-930.97	6447.32	647995.29	586461.90	32°36'40.927"N	103°51'09.745"W	0.00	No. 257H PBHL



Planned Wellpath Report

Rev-A.0

Page 8 of 8



REFERENCE WELLPATH IDENTIFICATION

Operator	BOPCO, L.P.	Slot	No. 257H SHL
Area	Eddy County, NM	Well	No. 257H
Field	Big Eddy	Wellbore	No. 257H PWB
Facility	Big Eddy Unit No. 256H & No. 257H		

TARGETS

Name	MD [ft]	TVD [ft]	North [ft]	East [ft]	Grid East [US ft]	Grid North [US ft]	Latitude	Longitude	Shape
1) BEU No. 257H PBHL (Rev-0)	15607.66	9264.00	930.97	6447.32	647995.29	586461.90	32°36'40.927"N	103°51'09.745"W	point

SURVEY PROGRAM - Ref Wellbore: No. 257H PWB Ref Wellpath: Rev-A.0

Start MD [ft]	End MD [ft]	Positional Uncertainty Model	Log Name/Comment	Wellbore
30.00	15607.66	NaviTrak (Standard)		No. 257H PWB



Clearance Report

Rev-A.0
Closest Approach
Page 1 of 8



REFERENCE WELLPATH IDENTIFICATION

Operator	BOPCO, L.P.	Slot	No. 257H SHL
Area	Eddy County, NM	Well	No. 257H
Field	Big Eddy	Wellbore	No. 257H PWB
Facility	Big Eddy Unit No. 256H & No. 257H		

REPORT SETUP INFORMATION

Projection System	NAD27 / TM New Mexico SP, Eastern Zone (3001), US feet	Software System	WellArchitect® 3.0.0
North Reference	Grid	User	Harrkol
Scale	0.999932	Report Generated	3/11/2013 at 11:12:17 AM
Convergence at slot	0.25° East	Database/Source file	WA Midland/No. 257H_PWB_CR.xml

WELLPATH LOCATION

	Local coordinates		Grid coordinates		Geographic coordinates	
	North[ft]	East[ft]	Easting[US ft]	Northing[US ft]	Latitude	Longitude
Slot Location	-40.04	0.55	641548.42	587392.80	32°36'50.420"N	103°52'25.068"W
Facility Reference Pt			641547.87	587432.84	32°36'50.817"N	103°52'25.073"W
Field Reference Pt			610823.03	524402.80	32°26'28.262"N	103°58'26.774"W

WELLPATH DATUM

Calculation method	Minimum Curvature	Rig on No. 257H SHL (KB) to Facility Vertical Datum	28.00ft
Horizontal Reference Pt	Slot	Rig on No. 257H SHL (KB) to Mean Sea Level	3484.00ft
Vertical Reference Pt	Rig on No. 257H SHL (KB)	Rig on No. 257H SHL (KB) to Mud Line at Slot (No. 257H SHL)	30.00ft
MD Reference Pt	Rig on No. 257H SHL (KB)		
Field Vertical Reference	Mean Sea Level		

POSITIONAL UNCERTAINTY CALCULATION SETTINGS

Ellipse Confidence Limit	3.00 Std Dev	Ellipse Start MD	30.00ft	Surface Position Uncertainty	included
Declination	7.65° East of TN	Dip Angle	60.41°	Mag Field Strength	48623 nT
Slot Surface Uncertainty @ 1SD		Horizontal	0.100ft	Vertical	0.100ft
Facility Surface Uncertainty @ 1SD		Horizontal	3.300ft	Vertical	1.100ft



Clearance Report

Rev-A.0
Closest Approach
Page 2 of 8



REFERENCE WELLPATH IDENTIFICATION

Operator	BOPCO, L.P.	Slot	No. 257H SHL
Area	Eddy County, NM	Well	No. 257H
Field	Big Eddy	Wellbore	No. 257H PWB
Facility	Big Eddy Unit No. 256H & No. 257H		

ANTI-COLLISION RULE

Rule Name	R-type Stop Drilling, Closest Approach w/Hole&Csg Limit:1.0, StdDev:3.00 w/Surface Uncert R=(D-HnC)/PU	Rule Based On	Ratio
Plane of Rule	Closest Approach	Threshold Value	1.00
Subtract Casing & Hole Size	yes	Apply Cone of Safety	no

SURVEY PROGRAM - Ref Wellbore: No. 257H PWB Ref Wellpath: Rev-A.0

Start MD [ft]	End MD [ft]	Positional Uncertainty Model	Log Name/Comment	Wellbore
30.00	15607.66	NaviTrak (Standard)		No. 257H PWB

CALCULATION RANGE & CUTOFF

From: 30.00ft MD	To: 15607.66ft MD	C-C Cutoff: (none)
------------------	-------------------	--------------------

OFFSET WELL CLEARANCE SUMMARY (1 Offset Wellpath selected) Ratios are calculated in Closest Approach plane

Offset Facility	Offset Slot	Offset Well	Offset Wellbore	Offset Wellpath	C-C Clearance Distance			ACR Separation Ratio			
					Ref MD [ft]	Min C-C Clear Dist [ft]	Diverging from MD [ft]	Ref MD of Min Ratio [ft]	Min Ratio	Min Ratio Dvrg from [ft]	ACR Status
Big Eddy Unit No. 256H & No. 257H	No. 256H SHL	No. 256H	No. 256H PWB	Rev-A.0	30.00	40.05	14830.00	8186.91	0.68	15607.66	FAIL



Clearance Report

Rev-A.0

Closest Approach

Page 3 of 8



REFERENCE WELLPATH IDENTIFICATION

Operator	BOPCO, L.P.	Slot	No. 257H SHL
Area	Eddy County, NM	Well	No. 257H
Field	Big Eddy	Wellbore	No. 257H PWB
Facility	Big Eddy Unit No. 256H & No. 257H		

CLEARANCE DATA - Offset Wellbore: No. 256H PWB Offset Wellpath: Rev-A.0

Facility: Big Eddy Unit No. 256H & No. 257H Slot: No. 256H SHL Well: No. 256H Threshold Value=1.00 † = interpolated/extrapolated station

Ref MD [ft]	Ref TVD [ft]	Ref North [ft]	Ref East [ft]	Offset MD [ft]	Offset TVD [ft]	Offset North [ft]	Offset East [ft]	Horiz Bearing [°]	C-C Clear Dist [ft]	Sep Ratio	ACR MASD [ft]	ACR Status
30.00	30.00	0.00	0.00	32.00	30.00	40.04	-0.55	359.21	40.05	66.37	0.60	PASS
130.00†	130.00	0.00	0.00	132.00	130.00	40.04	-0.55	359.21	40.05	42.50	0.94	PASS
230.00†	230.00	0.00	0.00	232.00	230.00	40.04	-0.55	359.21	40.05	25.60	1.56	PASS
330.00†	330.00	0.00	0.00	332.00	330.00	40.04	-0.55	359.21	40.05	17.84	2.24	PASS
430.00†	430.00	0.00	0.00	432.00	430.00	40.04	-0.55	359.21	40.05	13.61	2.94	PASS
530.00†	530.00	0.00	0.00	532.00	530.00	40.04	-0.55	359.21	40.05	10.97	3.65	PASS
630.00†	630.00	0.00	0.00	632.00	630.00	40.04	-0.55	359.21	40.05	9.18	4.36	PASS
730.00†	730.00	0.00	0.00	732.00	730.00	40.04	-0.55	359.21	40.05	7.89	5.07	PASS
830.00†	830.00	0.00	0.00	832.00	830.00	40.04	-0.55	359.21	40.05	6.92	5.79	PASS
930.00†	930.00	0.00	0.00	932.00	930.00	40.04	-0.55	359.21	40.05	6.16	6.50	PASS
1030.00†	1030.00	0.00	0.00	1032.00	1030.00	40.04	-0.55	359.21	40.05	5.55	7.22	PASS
1130.00†	1130.00	0.00	0.00	1132.00	1130.00	40.04	-0.55	359.21	40.05	5.05	7.93	PASS
1230.00†	1230.00	0.00	0.00	1232.00	1230.00	40.04	-0.55	359.21	40.05	4.63	8.65	PASS
1330.00†	1330.00	0.00	0.00	1332.00	1330.00	40.04	-0.55	359.21	40.05	4.27	9.37	PASS
1430.00†	1430.00	0.00	0.00	1432.00	1430.00	40.04	-0.55	359.21	40.05	3.97	10.09	PASS
1530.00†	1530.00	0.00	0.00	1532.00	1530.00	40.04	-0.55	359.21	40.05	3.71	10.80	PASS
1630.00†	1630.00	0.00	0.00	1632.00	1630.00	40.04	-0.55	359.21	40.05	3.48	11.52	PASS
1730.00†	1730.00	0.00	0.00	1732.00	1730.00	40.04	-0.55	359.21	40.05	3.27	12.24	PASS
1830.00†	1830.00	0.00	0.00	1832.00	1830.00	40.04	-0.55	359.21	40.05	3.09	12.96	PASS
1930.00†	1930.00	0.00	0.00	1932.00	1930.00	40.04	-0.55	359.21	40.05	2.93	13.67	PASS
2030.00†	2030.00	0.00	0.00	2032.00	2030.00	40.04	-0.55	359.21	40.05	2.78	14.39	PASS
2130.00†	2130.00	0.00	0.00	2132.00	2130.00	40.04	-0.55	359.21	40.05	2.65	15.11	PASS
2230.00†	2230.00	0.00	0.00	2232.00	2230.00	40.04	-0.55	359.21	40.05	2.53	15.83	PASS
2330.00†	2330.00	0.00	0.00	2332.00	2330.00	40.04	-0.55	359.21	40.05	2.42	16.55	PASS
2430.00†	2430.00	0.00	0.00	2432.00	2430.00	40.04	-0.55	359.21	40.05	2.32	17.26	PASS
2530.00†	2530.00	0.00	0.00	2532.00	2530.00	40.04	-0.55	359.21	40.05	2.23	17.98	PASS
2630.00†	2630.00	0.00	0.00	2632.00	2630.00	40.04	-0.55	359.21	40.05	2.14	18.70	PASS
2730.00†	2730.00	0.00	0.00	2732.00	2730.00	40.04	-0.55	359.21	40.05	2.06	19.42	PASS
2830.00†	2830.00	0.00	0.00	2832.00	2830.00	40.04	-0.55	359.21	40.05	1.99	20.14	PASS
2930.00†	2930.00	0.00	0.00	2932.00	2930.00	40.04	-0.55	359.21	40.05	1.92	20.86	PASS



Clearance Report

Rev-A.0

Closest Approach

Page 4 of 8



REFERENCE WELLPATH IDENTIFICATION

Operator	BOPCO, L.P.	Slot	No. 257H SHL
Area	Eddy County, NM	Well	No. 257H
Field	Big Eddy	Wellbore	No. 257H PWB
Facility	Big Eddy Unit No. 256H & No. 257H		

CLEARANCE DATA - Offset Wellbore: No. 256H PWB Offset Wellpath: Rev-A.0

Facility: Big Eddy Unit No. 256H & No. 257H Slot: No. 256H SHL Well: No. 256H Threshold Value=1.00 † = interpolated/extrapolated station

Ref MD [ft]	Ref TVD [ft]	Ref North [ft]	Ref East [ft]	Offset MD [ft]	Offset TVD [ft]	Offset North [ft]	Offset East [ft]	Horiz Bearing [°]	C-C Clear Dist [ft]	Sep Ratio	ACR MASD [ft]	ACR Status
3030.00†	3030.00	0.00	0.00	3032.00	3030.00	40.04	-0.55	359.21	40.05	1.86	21.57	PASS
3130.00†	3130.00	0.00	0.00	3132.00	3130.00	40.04	-0.55	359.21	40.05	1.80	22.29	PASS
3230.00†	3230.00	0.00	0.00	3232.00	3230.00	40.04	-0.55	359.21	40.05	1.74	23.01	PASS
3330.00†	3330.00	0.00	0.00	3332.00	3330.00	40.04	-0.55	359.21	40.05	1.69	23.73	PASS
3430.00†	3430.00	0.00	0.00	3432.00	3430.00	40.04	-0.55	359.21	40.05	1.64	24.45	PASS
3530.00†	3530.00	0.00	0.00	3532.00	3530.01	40.04	-0.55	359.21	40.05	1.59	25.17	PASS
3630.00†	3630.00	0.00	0.00	3632.00	3630.01	40.04	-0.55	359.21	40.05	1.55	25.88	PASS
3730.00†	3730.00	0.00	0.00	3732.00	3730.01	40.04	-0.55	359.21	40.05	1.51	26.60	PASS
3830.00†	3830.00	0.00	0.00	3832.00	3830.01	40.04	-0.55	359.21	40.05	1.47	27.32	PASS
3930.00†	3930.00	0.00	0.00	3932.00	3930.01	40.04	-0.55	359.21	40.05	1.43	28.04	PASS
4030.00†	4030.00	0.00	0.00	4032.00	4030.01	40.04	-0.55	359.21	40.05	1.39	28.76	PASS
4130.00†	4130.00	0.00	0.00	4132.00	4130.01	40.04	-0.55	359.21	40.05	1.36	29.48	PASS
4230.00†	4230.00	0.00	0.00	4232.00	4230.01	40.04	-0.55	359.21	40.05	1.33	30.19	PASS
4330.00†	4330.00	0.00	0.00	4332.00	4330.01	40.04	-0.55	359.21	40.05	1.30	30.91	PASS
4430.00†	4430.00	0.00	0.00	4432.00	4430.01	40.04	-0.55	359.21	40.05	1.27	31.63	PASS
4530.00†	4530.00	0.00	0.00	4532.00	4530.01	40.04	-0.55	359.21	40.05	1.24	32.35	PASS
4630.00†	4630.00	0.00	0.00	4632.00	4630.01	40.04	-0.55	359.21	40.05	1.21	33.07	PASS
4730.00†	4730.00	0.00	0.00	4732.00	4730.01	40.04	-0.55	359.21	40.05	1.19	33.79	PASS
4830.00†	4830.00	0.00	0.00	4832.00	4830.01	40.04	-0.55	359.21	40.05	1.16	34.51	PASS
4930.00†	4930.00	0.00	0.00	4932.00	4930.01	40.04	-0.55	359.21	40.05	1.14	35.22	PASS
5030.00†	5030.00	0.00	0.00	5032.00	5030.01	40.04	-0.55	359.21	40.05	1.11	35.94	PASS
5130.00†	5130.00	0.00	0.00	5132.00	5130.01	40.04	-0.55	359.21	40.05	1.09	36.66	PASS
5230.00†	5230.00	0.00	0.00	5232.00	5230.01	40.04	-0.55	359.21	40.05	1.07	37.38	PASS
5330.00†	5330.00	0.00	0.00	5332.00	5330.01	40.04	-0.55	359.21	40.05	1.05	38.10	PASS
5430.00†	5430.00	0.00	0.00	5432.00	5430.01	40.04	-0.55	359.21	40.05	1.03	38.82	PASS
5530.00†	5530.00	0.00	0.00	5532.00	5530.01	40.04	-0.55	359.21	40.05	1.01	39.54	PASS
5630.00†	5630.00	0.00	0.00	5632.00	5630.01	40.04	-0.55	359.21	40.05	0.99	40.25	FAIL
5730.00†	5730.00	0.00	0.00	5732.00	5730.01	40.04	-0.55	359.21	40.05	0.98	40.97	FAIL
5830.00†	5830.00	0.00	0.00	5832.00	5830.01	40.04	-0.55	359.21	40.05	0.96	41.69	FAIL
5930.00†	5930.00	0.00	0.00	5932.00	5930.01	40.04	-0.55	359.21	40.05	0.94	42.41	FAIL



Clearance Report

Rev-A.0

Closest Approach

Page 5 of 8



REFERENCE WELL PATH IDENTIFICATION			
Operator	BOPCO, L.P.	Slot	No. 257H SHL
Area	Eddy County, NM	Well	No. 257H
Field	Big Eddy	Wellbore	No. 257H PWB
Facility	Big Eddy Unit No. 256H & No. 257H		

CLEARANCE DATA - Offset Wellbore: No. 256H PWB Offset Wellpath: Rev-A.0

Facility: Big Eddy Unit No. 256H & No. 257H Slot: No. 256H SHL Well: No. 256H Threshold Value=1.00 † = interpolated/extrapolated station

Ref MD [ft]	Ref TVD [ft]	Ref North [ft]	Ref East [ft]	Offset MD [ft]	Offset TVD [ft]	Offset North [ft]	Offset East [ft]	Horiz Bearing [°]	C-C Clear Dist [ft]	Sep Ratio	ACR MASD [ft]	ACR Status
6030.00†	6030.00	0.00	0.00	6032.00	6030.01	40.04	-0.55	359.21	40.05	0.93	43.13	FAIL
6130.00†	6130.00	0.00	0.00	6132.00	6130.01	40.04	-0.55	359.21	40.05	0.91	43.85	FAIL
6230.00†	6230.00	0.00	0.00	6232.00	6230.01	40.04	-0.55	359.21	40.05	0.90	44.57	FAIL
6330.00†	6330.00	0.00	0.00	6332.00	6330.01	40.04	-0.55	359.21	40.05	0.88	45.28	FAIL
6430.00†	6430.00	0.00	0.00	6432.00	6430.01	40.04	-0.55	359.21	40.05	0.87	46.00	FAIL
6530.00†	6530.00	0.00	0.00	6532.00	6530.01	40.04	-0.55	359.21	40.05	0.86	46.72	FAIL
6630.00†	6630.00	0.00	0.00	6632.00	6630.01	40.04	-0.55	359.21	40.05	0.84	47.44	FAIL
6730.00†	6730.00	0.00	0.00	6732.00	6730.01	40.04	-0.55	359.21	40.05	0.83	48.16	FAIL
6830.00†	6830.00	0.00	0.00	6832.00	6830.01	40.04	-0.55	359.21	40.05	0.82	48.88	FAIL
6930.00†	6930.00	0.00	0.00	6932.00	6930.01	40.04	-0.55	359.21	40.05	0.81	49.60	FAIL
7030.00†	7030.00	0.00	0.00	7032.00	7030.01	40.04	-0.55	359.21	40.05	0.80	50.31	FAIL
7130.00†	7130.00	0.00	0.00	7132.00	7130.01	40.04	-0.55	359.21	40.05	0.78	51.03	FAIL
7230.00†	7230.00	0.00	0.00	7232.00	7230.01	40.04	-0.55	359.21	40.05	0.77	51.75	FAIL
7330.00†	7330.00	0.00	0.00	7332.00	7330.01	40.04	-0.55	359.21	40.05	0.76	52.47	FAIL
7430.00†	7430.00	0.00	0.00	7432.00	7430.01	40.04	-0.55	359.21	40.05	0.75	53.19	FAIL
7530.00†	7530.00	0.00	0.00	7532.00	7530.01	40.04	-0.55	359.21	40.05	0.74	53.91	FAIL
7630.00†	7630.00	0.00	0.00	7632.00	7630.01	40.04	-0.55	359.21	40.05	0.73	54.63	FAIL
7730.00†	7730.00	0.00	0.00	7732.00	7730.01	40.04	-0.55	359.21	40.05	0.72	55.34	FAIL
7830.00†	7830.00	0.00	0.00	7832.00	7830.01	40.04	-0.55	359.21	40.05	0.71	56.06	FAIL
7930.00†	7930.00	0.00	0.00	7932.00	7930.01	40.04	-0.55	359.21	40.05	0.71	56.78	FAIL
8030.00†	8030.00	0.00	0.00	8032.00	8030.01	40.04	-0.55	359.21	40.05	0.70	57.50	FAIL
8130.00†	8130.00	0.00	0.00	8132.00	8130.01	40.04	-0.55	359.21	40.05	0.69	58.22	FAIL
8186.91	8186.91	0.00	0.00	8188.91	8186.91	40.04	-0.55	359.21	40.05	0.68	58.63	FAIL
8230.00†	8229.96	-1.57	0.38	8231.96	8229.97	40.04	-0.55	358.72	41.63	0.71	58.95	FAIL
8330.00†	8328.52	-17.28	4.15	8330.52	8328.53	40.04	-0.55	355.31	57.52	0.96	60.06	FAIL
8430.00†	8422.77	-49.40	11.86	8421.13	8419.04	41.47	1.88	353.73	91.49	1.48	61.77	PASS
8530.00†	8509.86	-96.93	23.27	8497.77	8494.56	47.90	12.78	355.86	146.02	2.32	63.06	PASS
8630.00†	8587.14	-158.46	38.04	8557.74	8552.09	56.46	27.32	357.15	218.02	3.41	63.85	PASS
8730.00†	8652.25	-232.09	55.72	8600.64	8592.00	64.44	40.86	357.13	302.95	4.71	64.34	PASS
8786.91	8683.11	-278.56	66.88	8617.99	8607.78	68.09	47.06	356.73	355.29	5.51	64.49	PASS



Clearance Report

Rev-A.0

Closest Approach

Page 6 of 8



REFERENCE WELLPATH IDENTIFICATION

Operator	BOPCO, L.P.	Slot	No. 257H SHL
Area	Eddy County, NM	Well	No. 257H
Field	Big Eddy	Wellbore	No. 257H PWB
Facility	Big Eddy Unit No. 256H & No. 257H		

CLEARANCE DATA - Offset Wellbore: No. 256H PWB Offset Wellpath: Rev-A.0

Facility: Big Eddy Unit No. 256H & No. 257H Slot: No. 256H SHL Well: No. 256H Threshold Value=1.00 † = interpolated/extrapolated station

Ref MD [ft]	Ref TVD [ft]	Ref North [ft]	Ref East [ft]	Offset MD [ft]	Offset TVD [ft]	Offset North [ft]	Offset East [ft]	Horiz Bearing [°]	C-C Clear Dist [ft]	Sep Ratio	ACR MASD [ft]	ACR Status
8830.00†	8704.65	-314.85	75.59	8629.02	8617.70	70.53	51.22	356.38	395.82	6.13	64.55	PASS
8930.00†	8754.65	-399.06	95.81	8652.60	8638.58	76.09	60.64	355.77	490.38	7.58	64.66	PASS
8986.91	8783.11	-446.98	107.31	8664.86	8649.25	79.14	65.83	355.49	544.47	8.41	64.72	PASS
9030.00†	8804.53	-483.00	117.29	8673.99	8657.13	81.50	69.83	355.20	585.36	9.04	64.77	PASS
9130.00†	8853.04	-564.00	149.99	8696.34	8676.06	87.52	80.06	353.87	678.75	10.45	64.96	PASS
9230.00†	8899.08	-640.11	195.52	8720.49	8695.99	94.45	91.82	351.97	769.14	11.79	65.25	PASS
9330.00†	8941.74	-709.84	252.97	8746.76	8716.98	102.46	105.42	349.70	855.64	13.04	65.63	PASS
9430.00†	8980.21	-771.83	321.24	8775.52	8739.12	111.79	121.25	347.25	937.50	14.18	66.11	PASS
9530.00†	9013.74	-824.89	398.99	8807.24	8762.41	122.70	139.77	344.70	1014.04	15.20	66.69	PASS
9630.00†	9041.66	-867.97	484.71	8842.44	8786.84	135.56	161.61	342.15	1084.62	16.09	67.42	PASS
9730.00†	9063.44	-900.24	576.73	8881.77	8812.23	150.80	187.48	339.68	1148.62	16.81	68.33	PASS
9830.00†	9078.66	-921.08	673.26	8925.95	8838.22	168.93	218.25	337.34	1205.38	17.36	69.43	PASS
9930.00†	9087.01	-930.06	772.43	8980.84	8866.77	192.72	258.65	335.41	1254.24	17.68	70.95	PASS
9954.72	9088.00	-930.43	797.12	8999.60	8876.14	200.97	272.64	335.13	1264.92	17.71	71.42	PASS
10030.00†	9090.34	-930.44	872.37	9056.92	8904.80	226.15	315.40	334.29	1297.05	17.81	72.82	PASS
10130.00†	9093.45	-930.45	972.32	9786.09	9101.01	389.81	972.32	0.00	1320.28	13.34	98.95	PASS
10230.00†	9096.57	-930.46	1072.27	9886.09	9103.64	389.79	1072.29	0.00	1320.27	12.70	103.96	PASS
10330.00†	9099.68	-930.47	1172.22	9986.09	9106.27	389.78	1172.25	0.00	1320.26	12.09	109.22	PASS
10430.00†	9102.80	-930.48	1272.17	10086.09	9108.90	389.76	1272.22	0.00	1320.25	11.51	114.71	PASS
10530.00†	9105.91	-930.49	1372.12	10186.09	9111.54	389.75	1372.18	0.00	1320.25	10.97	120.38	PASS
10630.00†	9109.02	-930.50	1472.07	10286.09	9114.17	389.73	1472.14	0.00	1320.24	10.46	126.23	PASS
10730.00†	9112.14	-930.51	1572.03	10386.09	9116.80	389.72	1572.11	0.00	1320.23	9.96	132.55	PASS
10830.00†	9115.25	-930.52	1671.98	10486.09	9119.43	389.70	1672.07	0.00	1320.22	9.54	138.32	PASS
10930.00†	9118.36	-930.52	1771.93	10586.09	9122.07	389.69	1772.04	0.01	1320.22	9.13	144.54	PASS
11030.00†	9121.48	-930.53	1871.88	10686.08	9124.70	389.67	1872.00	0.01	1320.21	8.75	150.86	PASS
11130.00†	9124.59	-930.54	1971.83	10786.08	9127.33	389.66	1971.97	0.01	1320.20	8.40	157.26	PASS
11230.00†	9127.70	-930.55	2071.78	10886.08	9129.96	389.64	2071.93	0.01	1320.20	8.06	163.73	PASS
11330.00†	9130.82	-930.56	2171.74	10986.08	9132.60	389.63	2171.89	0.01	1320.19	7.75	170.27	PASS
11430.00†	9133.93	-930.57	2271.69	11086.08	9135.23	389.61	2271.86	0.01	1320.18	7.46	176.87	PASS
11530.00†	9137.04	-930.58	2371.64	11186.08	9137.86	389.60	2371.82	0.01	1320.18	7.19	183.52	PASS



Clearance Report

Rev-A.0

Closest Approach

Page 7 of 8



REFERENCE WELLPATH IDENTIFICATION

Operator	BOPCO, L.P.	Slot	No. 257H SHL
Area	Eddy County, NM	Well	No. 257H
Field	Big Eddy	Wellbore	No. 257H PWB
Facility	Big Eddy Unit No. 256H & No. 257H		

CLEARANCE DATA - Offset Wellbore: No. 256H PWB Offset Wellpath: Rev-A.0

Facility: Big Eddy Unit No. 256H & No. 257H Slot: No. 256H SHL Well: No. 256H Threshold Value=1.00 † = interpolated/extrapolated station

Ref MD [ft]	Ref TVD [ft]	Ref North [ft]	Ref East [ft]	Offset MD [ft]	Offset TVD [ft]	Offset North [ft]	Offset East [ft]	Horiz Bearing [°]	C-C Clear Dist [ft]	Sep Ratio	ACR MASD [ft]	ACR Status
11630.00†	9140.16	-930.59	2471.59	11286.08	9140.49	389.58	2471.79	0.01	1320.17	6.94	190.22	PASS
11730.00†	9143.27	-930.60	2571.54	11386.08	9143.13	389.57	2571.75	0.01	1320.17	6.70	196.95	PASS
11830.00†	9146.38	-930.61	2671.49	11486.08	9145.76	389.55	2671.72	0.01	1320.16	6.48	203.73	PASS
11930.00†	9149.50	-930.62	2771.44	11586.07	9148.39	389.54	2771.68	0.01	1320.16	6.27	210.54	PASS
12030.00†	9152.61	-930.63	2871.40	11686.07	9151.02	389.52	2871.64	0.01	1320.15	6.07	217.38	PASS
12130.00†	9155.72	-930.64	2971.35	11786.07	9153.66	389.51	2971.61	0.01	1320.15	5.89	224.25	PASS
12230.00†	9158.84	-930.65	3071.30	11886.07	9156.29	389.49	3071.57	0.01	1320.14	5.71	231.15	PASS
12330.00†	9161.95	-930.66	3171.25	11986.07	9158.92	389.48	3171.54	0.01	1320.14	5.55	238.07	PASS
12430.00†	9165.06	-930.67	3271.20	12086.07	9161.55	389.46	3271.50	0.01	1320.13	5.39	245.01	PASS
12530.00†	9168.18	-930.68	3371.15	12186.07	9164.19	389.45	3371.46	0.01	1320.13	5.24	251.97	PASS
12630.00†	9171.29	-930.68	3471.11	12286.07	9166.82	389.43	3471.43	0.01	1320.12	5.10	258.95	PASS
12730.00†	9174.41	-930.69	3571.06	12386.06	9169.45	389.42	3571.39	0.02	1320.12	4.96	265.94	PASS
12830.00†	9177.52	-930.70	3671.01	12486.06	9172.08	389.40	3671.36	0.02	1320.12	4.84	272.95	PASS
12930.00†	9180.63	-930.71	3770.96	12586.06	9174.72	389.39	3771.32	0.02	1320.11	4.72	279.98	PASS
13030.00†	9183.75	-930.72	3870.91	12686.06	9177.35	389.37	3871.29	0.02	1320.11	4.60	287.01	PASS
13130.00†	9186.86	-930.73	3970.86	12786.06	9179.98	389.36	3971.25	0.02	1320.11	4.49	294.06	PASS
13230.00†	9189.97	-930.74	4070.81	12886.06	9182.61	389.34	4071.21	0.02	1320.10	4.38	301.12	PASS
13330.00†	9193.09	-930.75	4170.77	12986.06	9185.25	389.33	4171.18	0.02	1320.10	4.28	308.19	PASS
13430.00†	9196.20	-930.76	4270.72	13086.06	9187.88	389.31	4271.14	0.02	1320.10	4.19	315.28	PASS
13530.00†	9199.31	-930.77	4370.67	13186.06	9190.51	389.30	4371.11	0.02	1320.10	4.10	322.37	PASS
13630.00†	9202.43	-930.78	4470.62	13286.05	9193.14	389.28	4471.07	0.02	1320.09	4.01	329.46	PASS
13730.00†	9205.54	-930.79	4570.57	13386.05	9195.77	389.27	4571.03	0.02	1320.09	3.92	336.57	PASS
13830.00†	9208.65	-930.80	4670.52	13486.05	9198.41	389.25	4671.00	0.02	1320.09	3.84	343.69	PASS
13930.00†	9211.77	-930.81	4770.48	13586.05	9201.04	389.24	4770.96	0.02	1320.09	3.76	350.81	PASS
14030.00†	9214.88	-930.82	4870.43	13686.05	9203.67	389.22	4870.93	0.02	1320.09	3.69	357.94	PASS
14130.00†	9217.99	-930.83	4970.38	13786.05	9206.30	389.21	4970.89	0.02	1320.09	3.62	365.07	PASS
14230.00†	9221.11	-930.84	5070.33	13886.05	9208.94	389.19	5070.86	0.02	1320.08	3.55	372.21	PASS
14330.00†	9224.22	-930.84	5170.28	13986.05	9211.57	389.18	5170.82	0.02	1320.08	3.48	379.36	PASS
14430.00†	9227.33	-930.85	5270.23	14086.04	9214.20	389.16	5270.78	0.02	1320.08	3.42	386.51	PASS
14530.00†	9230.45	-930.86	5370.18	14186.04	9216.83	389.15	5370.75	0.02	1320.08	3.35	393.66	PASS



Clearance Report

Rev-A.0
Closest Approach
Page 8 of 8



REFERENCE WELLPATH IDENTIFICATION

Operator	BOPCO, L.P.	Slot	No. 257H SHL
Area	Eddy County, NM	Well	No. 257H
Field	Big Eddy	Wellbore	No. 257H PWB
Facility	Big Eddy Unit No. 256H & No. 257H		

CLEARANCE DATA - Offset Wellbore: No. 256H PWB Offset Wellpath: Rev-A.0

Facility: Big Eddy Unit No. 256H & No. 257H Slot: No. 256H SHL Well: No. 256H Threshold Value=1.00 † = interpolated/extrapolated station

Ref MD [ft]	Ref TVD [ft]	Ref North [ft]	Ref East [ft]	Offset MD [ft]	Offset TVD [ft]	Offset North [ft]	Offset East [ft]	Horiz Bearing [°]	C-C Clear Dist [ft]	Sep Ratio	ACR MASD [ft]	ACR Status
14630.00†	9233.56	-930.87	5470.14	14286.04	9219.47	389.13	5470.71	0.03	1320.08	3.29	400.82	PASS
14730.00†	9236.67	-930.88	5570.09	14386.04	9222.10	389.12	5570.68	0.03	1320.08	3.24	407.99	PASS
14830.00†	9239.79	-930.89	5670.04	14486.04	9224.73	389.10	5670.64	0.03	1320.08	3.18	415.16	PASS
14930.00†	9242.90	-930.90	5769.99	14586.04	9227.36	389.09	5770.60	0.03	1320.08	3.13	422.33	PASS
15030.00†	9246.01	-930.91	5869.94	14686.04	9230.00	389.07	5870.57	0.03	1320.08	3.07	429.51	PASS
15130.00†	9249.13	-930.92	5969.89	14786.04	9232.63	389.06	5970.53	0.03	1320.08	3.02	436.69	PASS
15230.00†	9252.24	-930.93	6069.84	14886.04	9235.26	389.04	6070.48	0.03	1320.08	2.97	443.87	PASS
15330.00†	9255.36	-930.94	6169.80	14986.03	9237.89	389.03	6170.44	0.03	1320.08	2.93	451.06	PASS
15430.00†	9258.47	-930.95	6269.75	15086.03	9240.53	389.01	6270.41	0.03	1320.08	2.88	458.25	PASS
15530.00†	9261.58	-930.96	6369.70	15186.03	9243.16	389.00	6370.37	0.03	1320.08	2.84	465.44	PASS
15607.66	9264.00	-930.97	6447.32	15217.98	9244.00	388.99	6402.32	358.05	1320.88	2.82	468.51	PASS

POSITIONAL UNCERTAINTY - Offset Wellbore: No. 256H PWB Offset Wellpath: Rev-A.0

Slot Surface Uncertainty @ 1SD	Horizontal	0.100ft	Vertical	0.100ft
Facility Surface Uncertainty @ 1SD	Horizontal	3.300ft	Vertical	1.100ft

SURVEY PROGRAM - Offset Wellbore: No. 256H PWB Offset Wellpath: Rev-A.0

Start MD [ft]	End MD [ft]	Positional Uncertainty Model	Log Name/Comment	Wellbore
30.00	15217.98	NaviTrak (Standard)		No. 256H PWB

OFFSET WELLPATH MD REFERENCE - Offset Wellbore: No. 256H PWB Offset Wellpath: Rev-A.0

MD Reference: Rig on No. 256H SHL (KB)	Offset TVD & local coordinates use Reference Wellpath settings (See WELLPATH DATUM on page 1 of this report)
Ellipse Start MD	

BOPCO, L. P

20" 2,000 PSI Diverter

Diagram Z

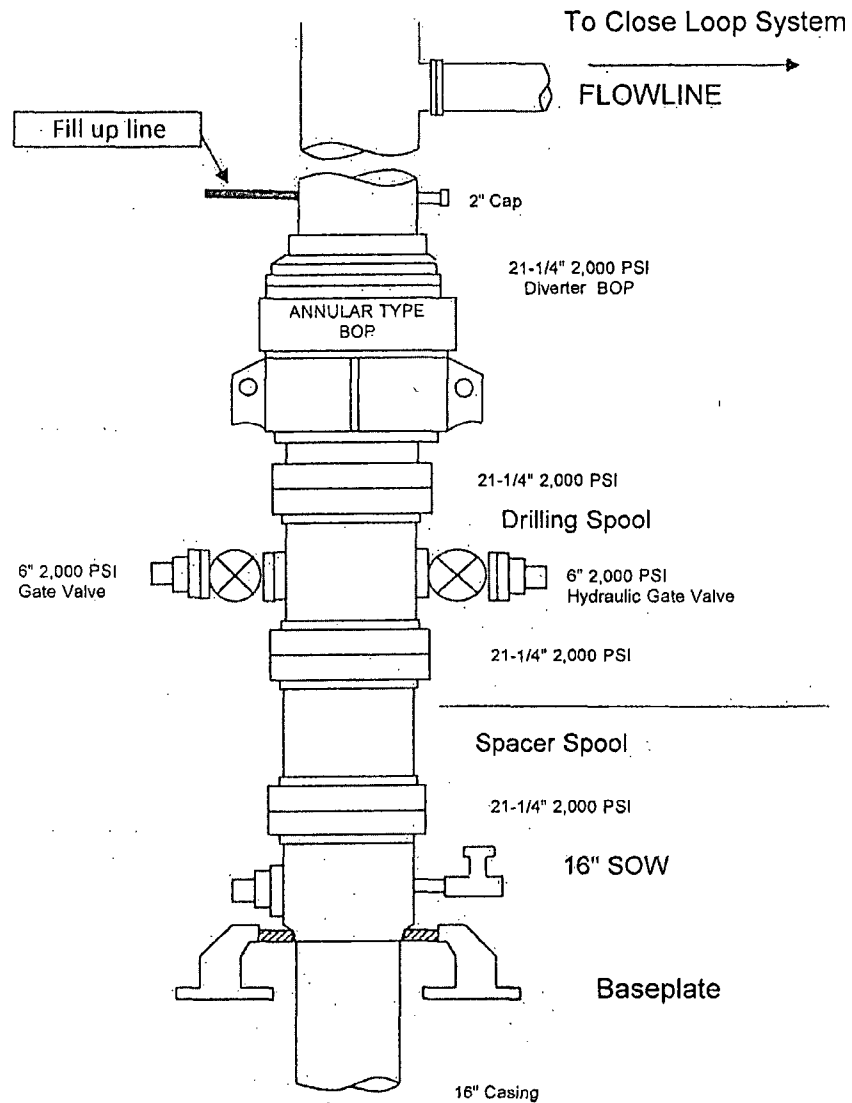

Note: Actual lengths of casing heads may vary. Always measure items prior to installing in order to ensure proper spacing.

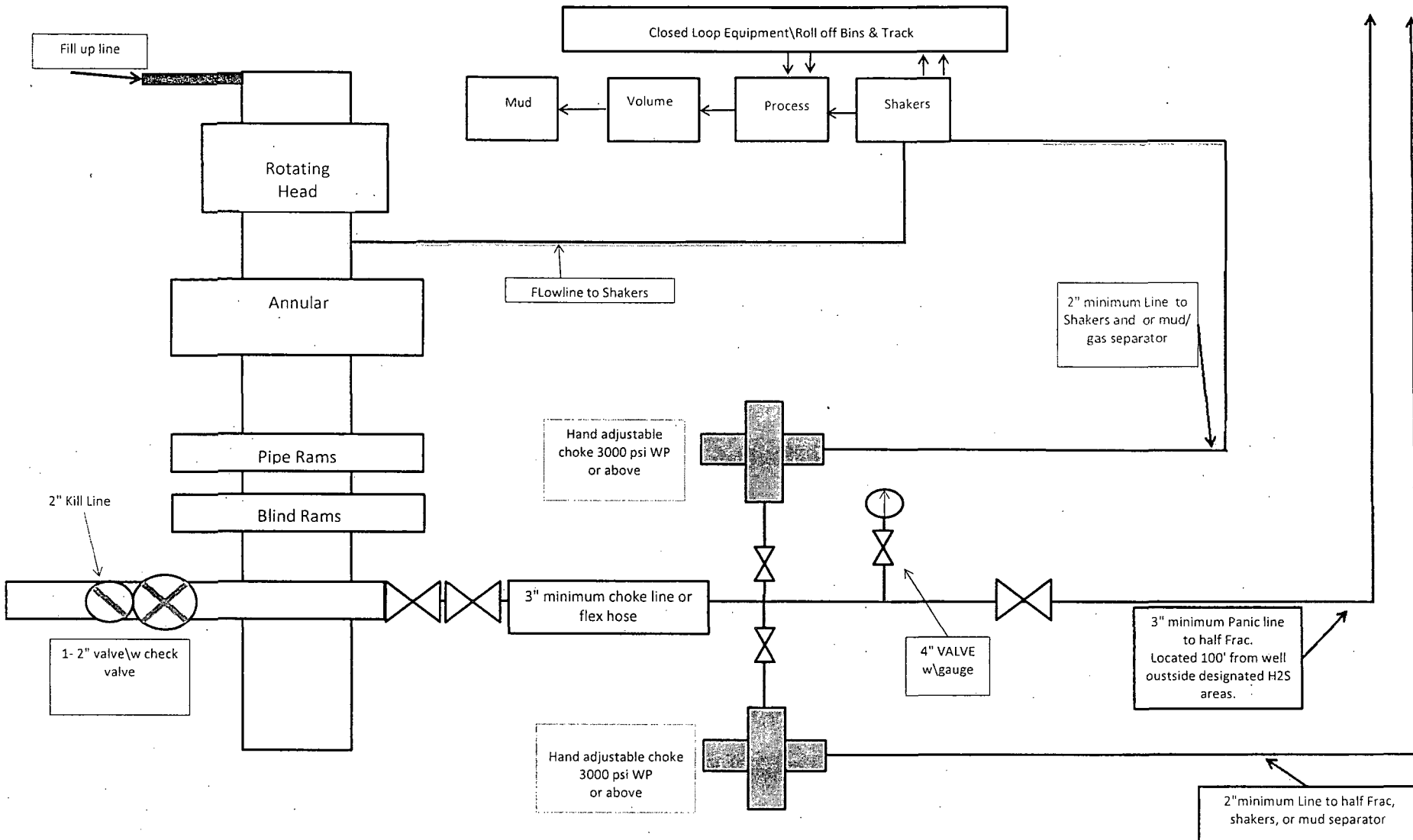

**13-5/8" or 11" X 3-M BOPE (2 Rams and Rotating Head)
& Closed Loop System Equipment Schematic
Diagram A**

Note: all valves & lines on choke manifold are 3" unless otherwise noted. Exact manifold configuration may vary.

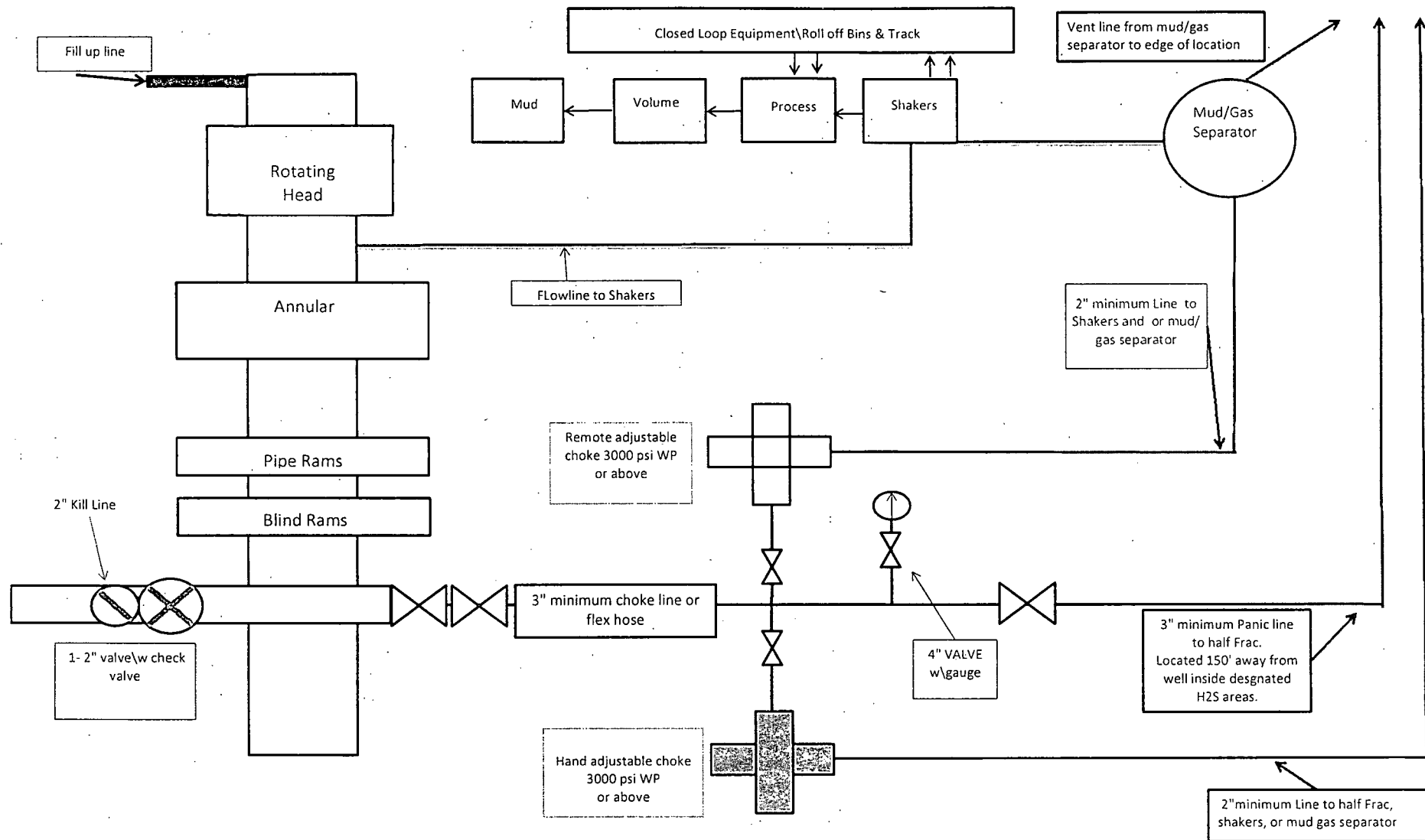

**13-5/8" or 11" X 3-M BOPE (2 Rams and Rotating Head)
& Closed Loop System Equipment Schematic
H2S contingency
Diagram B**

Note: all valves & lines on choke manifold are 3" unless otherwise noted. Exact manifold configuration may vary.

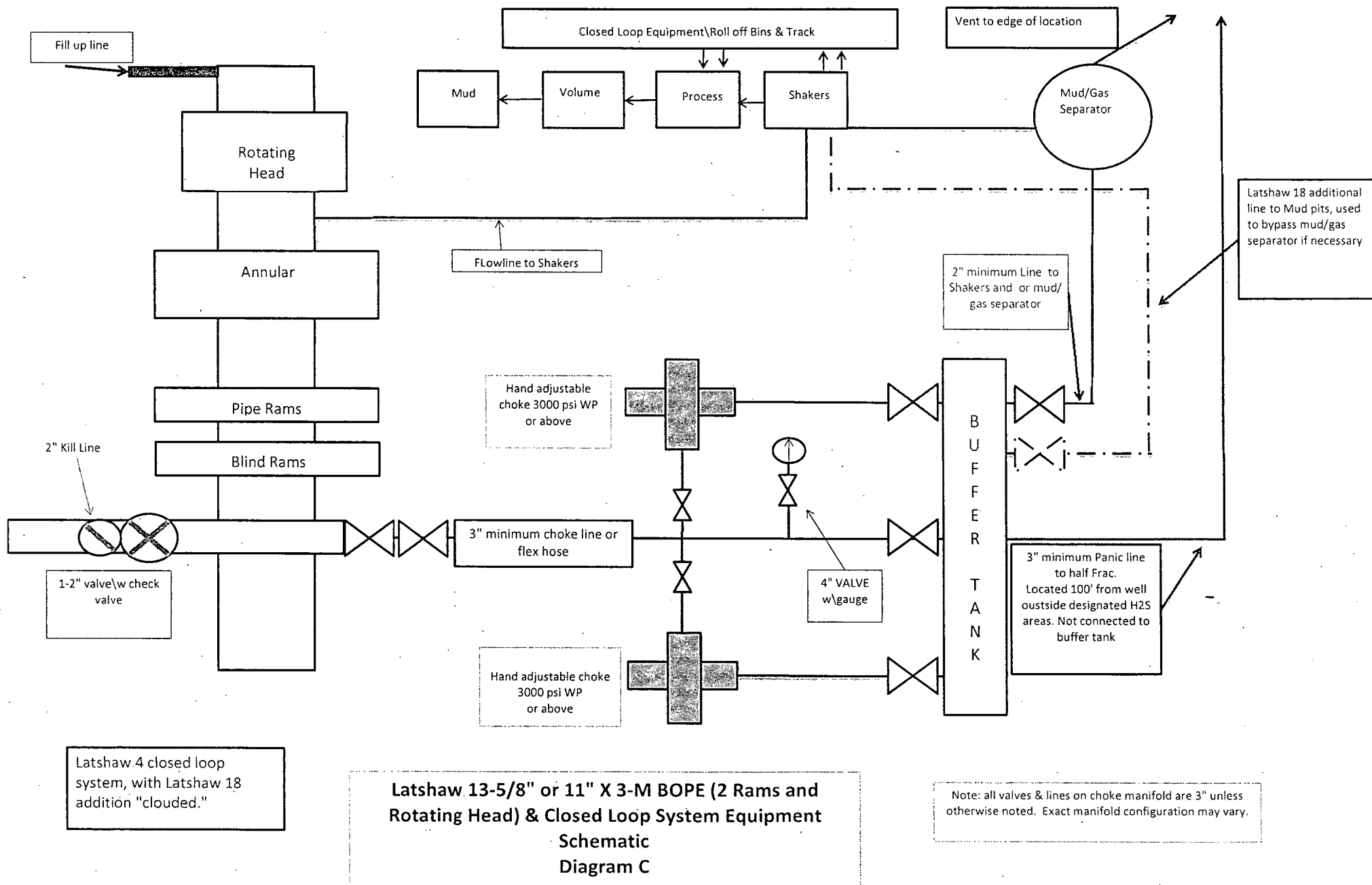

MIDWEST
HOSE AND SPECIALTY INC.

INTERNAL HYDROSTATIC TEST REPORT		
Customer: LATSHAW DRILLING		P.O. Number: RIG#4
HOSE SPECIFICATIONS		
Type: CHOKER LINE		Length: 30'
I.D. 3" INCHES		O.D. 6" INCHES
WORKING PRESSURE 5,000 PSI	TEST PRESSURE 10,000 PSI	BURST PRESSURE PSI
COUPLINGS		
Type of End Fitting 4 1/16 5K FLANGE		
Type of Coupling: SWEDGED		MANUFACTURED BY MIDWEST HOSE & SPECIALTY
PROCEDURE		
<i>Hose assembly pressure tested with water at ambient temperature.</i>		
TIME HELD AT TEST PRESSURE 1 MIN.		ACTUAL BURST PRESSURE: 0 PSI
COMMENTS: SO#81610 Hose is covered with stainless steel armour cover and wrapped with fire resistant vermiculite coated fiberglass insulation rated for 1500 degrees complete with lifting eyes		
Date: 3/2/2011	Tested By: BOBBY FINK	Approved: MENDI JACKSON



Midwest Hose
& Specialty, Inc.

Internal Hydrostatic Test Graph

April 4, 2012

Customer: Latshaw

Pick Ticket #: 81610

Hose Specifications

<u>Hose Type</u>	<u>Length</u>
D	30'
<u>I.D.</u>	<u>O.D.</u>
3"	4 15/32
<u>Working Pressure</u>	<u>Burst Pressure</u>
5000 PSI	Standard Safety Multiplier Applies

Verification

<u>Type of Fitting</u>	<u>Coupling Method</u>
41/16 SK	Swage
<u>Die Size</u>	<u>Final O.D.</u>
5.12"	5.16"
<u>Hose Serial #</u>	<u>Hose Assembly Serial #</u>
6884	81610

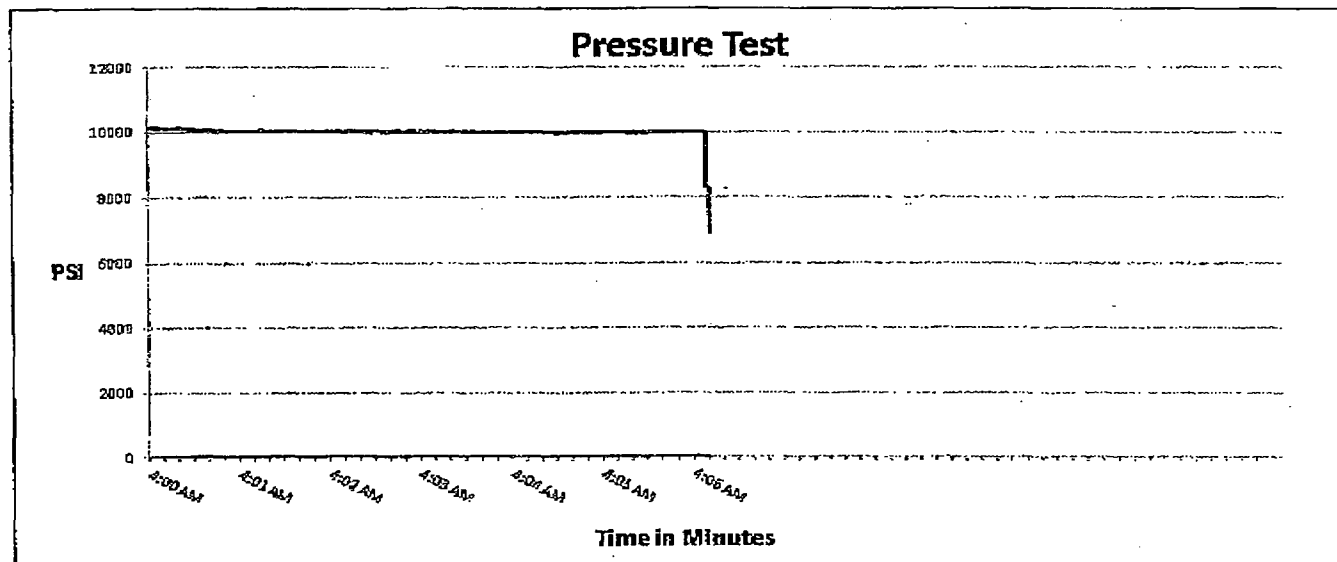

Test Pressure
10000 PSI

Time Held at Test Pressure
5 1/4 Minutes

Actual Burst Pressure

Peak Pressure
10195 PSI

Comments: Hose assembly pressure tested with water at ambient temperature.

Tested By: Donnie Mclemore

Approved By: Bobby Fink

Donnie Mclemore

Bobby Fink



RIG LAYOUT

Exhibit "D"

RIG LAYOUT SCHEMATIC INCLUSIVE OF CLOSED-LOOP DESIGN PLAN Solids Control Equipment Legend

- | | |
|-----------------------------------|--------------------|
| 1) Roll Off Bin | 5) Centrifuge |
| 2) Steel Tank | 6) Dewatering Unit |
| 3) Mud Cleaner | 7) Catch Tank |
| 4) Shaker | 8) Choke Manifold |
| A) Bleed line from choke manifold | |

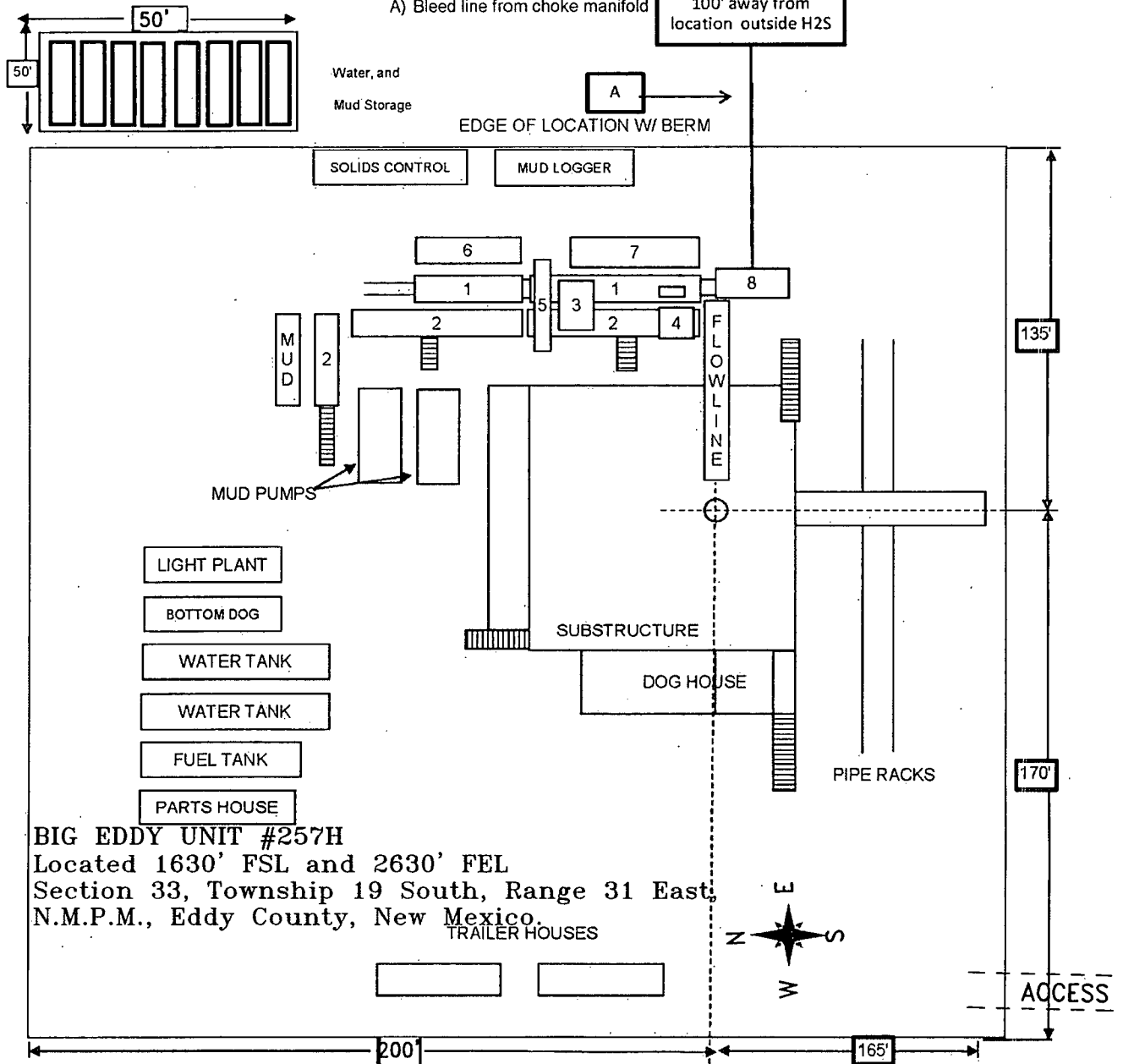

BIG EDDY UNIT #257H

Located 1630' FSL and 2630' FEL
Section 33, Township 19 South, Range 31 East,
N.M.P.M., Eddy County, New Mexico.

TRAILER HOUSES

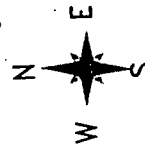

basin
surveys
focused on excellence
in the oilfield

P.O. Box 1786
1120 N. West County Rd.
Hobbs, New Mexico 88241
(575) 393-7316 - Office
(575) 392-2206 - Fax
basinsurveys.com

W.O. Number: JMS 25539

Survey Date: 01-06-2012

Scale: 1" = 2000'

Date: 01-10-2012

BOPCO, L.P.

Sheet 6 of 6 Sheets

TABLE OF CONTENTS

I. H₂S Contingency Plan

- A. Scope
- B. Objective
- C. Discussion of Plan

II. Emergency Procedures

- A. Emergency Procedures and Public Protection
- B. Emergency Procedures Implementation
- C. Simulated Blowout Control Drills

III. Ignition Procedures

- A. Responsibility
- B. Instructions

IV. Training Requirements

V. Emergency Equipment

VI. Evacuation Plan

- A. General Plan
- B. Emergency Phone Lists

VII. General Information

- A. H₂S Toxicity Table
- B. Respirator Use
- C. Emergency Rescue

H₂S CONTINGENCY PLAN SECTION

Scope:

This contingency plan provides an organized plan of action for alerting and protecting the public within an area of exposure prior to an intentional release, or following the accidental release of a potentially hazardous volume of hydrogen sulfide. The plan establishes guidelines for all personnel whose work activity may involve exposure to Hydrogen Sulfide Gas (H₂S).

Objective:

Prevent any and all accidents, and prevent the uncontrolled release of H₂S into the atmosphere.

Provide proper evacuation procedures to cope with emergencies.

Provide immediate and adequate medical attention should an injury occur.

Discussion of Plan:

Suspected Problem Zones:

Implementation: This plan, with all details, is to be fully implemented 500' above or three days prior to drilling into the first known sour zone

Emergency Response and Public Protection Procedure: This section outlines the conditions and denotes steps to be taken in the event of an emergency.

Emergency Equipment and Procedure: This section outlines the safety and emergency equipment that will be required for the drilling of this well.

Training Provisions: This section outlines the training provisions that must be adhered to 500 feet above or three days prior to drilling into the first known sour zone.

Emergency call lists: Included are the telephone numbers of all persons that would need to be contacted should an H₂S emergency occur.

Briefing: This section deals with the briefing of all persons involved with the drilling of this well.

Public Safety: Public Safety Personnel will be made aware of the drilling of this well.

EMERGENCY PROCEDURES AND PUBLIC PROTECTION SECTION

- I. In the event of any evidence of H₂S levels above 10 ppm, take the following steps immediately:
 - A. Secure breathing apparatus.
 - B. Order non-essential personnel out of the danger zone.
 - C. Take steps to determine if the H₂S level can be corrected or suppressed, and if so, proceed with normal operations.
- II. If uncontrollable conditions occur, proceed with the following:
 - A. Take steps to protect and/or remove any public downwind of the rig, including partial evacuation or isolation. Notify necessary public safety personnel and the New Mexico Oil & Gas of the situation.
 - B. Isolate area and prevent entry by unauthorized persons into the 100 ppm ROE.
 - C. Remove all personnel to the Safe Briefing Area.
 - D. Notify public safety personnel for help with maintaining roadblocks and implementing evacuation. Phone number list attached.
 - E. Determine and proceed with the best possible plan to regain control of the well. Maintain tight security and safety measures.
- III. Responsibility:
 - A. The Company Approved Supervisor shall be responsible for the total implementation of the plan.
 - B. The Company Approved Supervisor shall be in complete command during any emergency.
 - C. The Company Approved Supervisor shall designate a back up Supervisor in the event that he/she is not available.

EMERGENCY PROCEDURE IMPLEMENTATION

I. Drilling or Tripping

A. All Personnel

1. When alarm sounds, don escape unit and report to upwind Safe Briefing Area.
2. Check status of other personnel (buddy system).
3. Secure breathing apparatus.
4. Wait for orders from supervisor.

B. Drilling Foreman

1. Report to the upwind Safe Briefing Area.
2. Don Breathing Apparatus and return to the point of release with the Tool Pusher or Driller (buddy system).
3. Determine the concentration of H₂S.
4. Assess the situation and take appropriate control measures.

C. Tool Pusher

1. Report to the upwind Safe Briefing Area.
2. Don breathing apparatus and return to the point of release with the Drilling Foreman or the Driller (buddy system).
3. Determine the concentration.
4. Assess the situation and take appropriate control measures.

D. Driller

1. Check the status of other personnel (in a rescue attempt, always use the buddy system).
2. Assign the least essential person to notify the Drilling Foreman and Tool Pusher, in the event of their absence.

3. Assume the responsibility of the Drilling Foreman and the Tool Pusher until they arrive, in the event of their absence.

E. Derrick Man and Floor Hands

1. Remain in the upwind Safe Briefing Area until otherwise instructed by a supervisor.

F. Mud Engineer

1. Report to the upwind Safe Briefing Area.
2. When instructed, begin check of mud for pH level and H₂S level.

G. On-site Safety Personnel

1. Don Breathing Apparatus.
2. Check status of all personnel.
3. Wait for instructions from Drilling Foreman or Tool Pusher.

II. Taking a Kick

- A. All personnel report to the upwind Safe Briefing Area.
- B. Follow standard BOP procedures.

III. Open Hole Logging

- A. All unnecessary personnel should leave the rig floor.
- B. Drilling Foreman and Safety Personnel should monitor the conditions and make necessary safety equipment recommendations.

IV. Running Casing or Plugging

- A. Follow "Drilling or Tripping" procedures.
- B. Assure that all personnel have access to protective equipment.

SIMULATED BLOWOUT CONTROL DRILLS

All drills will be initiated by activating alarm devices (air horn). Use one long blast on the air horn for ACTUAL and SIMULATED Blowout Control Drills. This operation will be performed by the Drilling Foreman or Tool Pusher at least one time per week for each of the following conditions, with each crew:

Drill # 1 Bottom Drilling

Drill # 2 Tripping Drill Pipe

In each of these drills, the initial reaction time to shutting in the well shall be timed as well as the total time for the crew to complete its entire pit drill assignment. The times must be recorded on the IADC Driller's Log as "Blowout Control Drill".

Drill No.:		
Reaction Time to Shut-In:	minutes,	seconds.
Total Time to Complete Assignment:	minutes,	seconds.

I. Drill Overviews

A. Drill No. 1- Bottom Drilling

1. Sound the alarm immediately.
2. Stop the rotary and hoist kelly joint above the rotary table.
3. Stop the circulatory pump.
4. Close the drill pipe rams.
5. Record casing and drill pipe shut-in pressures and pit volume increases.

B. Drill No. 2 – Tripping Drill Pipe

1. Sound the alarm immediately.
2. Position the upper tool joint just above the rotary table and set the slips.

3. Install a full opening valve or inside blowout preventor tool in order to close the drill pipe.
4. Close the drill pipe rams.
5. Record the shut-in annular pressure.

II. Crew Assignments

A. Drill No. 1 – Bottom Drilling

1. Driller
 - a) Stop the rotary and hoist kelly joint above the rotary table.
 - b) Stop the circulatory pump.
 - c) Check flow.
 - d) If flowing, sound the alarm immediately.
 - e) Record the shut-in drill pipe pressure.
 - f) Determine the mud weight increase needed or other courses of action.
2. Derrickman
 - a) Open choke line valve at BOP.
 - b) Signal Floor Man # 1 at accumulator that choke line is open.
 - c) Close choke and upstream valve after pipe rams have been closed.
 - d) Read the shut-in annular pressure and report readings to Driller.
3. Floor Man # 1
 - a) Close the pipe rams after receiving the signal from the Derrickman.
 - b) Report to Driller for further instructions.

4. Floor Man # 2

- a) Notify the Tool Pusher and Operator Representative of the H₂S alarms.
- b) Check for open fires and, if safe to do so, extinguish them.
- c) Stop all welding operations.
- d) Turn-off all non-explosion proof lights and instruments.
- e) Report to Driller for further instructions.

5. Tool Pusher

- a) Report to the rig floor.
- b) Have a meeting with all crews.
- c) Compile and summarize all information.
- d) Calculate the proper kill weight.
- e) Ensure that proper well procedures are put into action.

6. Operator Representative

- a) Notify the Drilling Superintendent.
- b) Determine if an emergency exists and if so, activate the contingency plan.

B. Drill No. 2 – Tripping Pipe

1. Driller

- a) Sound the alarm immediately when mud volume increase has been detected.
- b) Position the upper tool joint just above the rotary table and set slips.
- c) Install a full opening valve or inside blowout preventor tool to close the drill pipe.
- d) Check flow.

- e) Record all data reported by the crew.
- f) Determine the course of action.

2. Derrickman

- a) Come down out of derrick.
- b) Notify Tool Pusher and Operator Representative.
- c) Check for open fires and, if safe to do so, extinguish them.
- d) Stop all welding operations.
- e) Report to Driller for further instructions.

3. Floor Man # 1

- a) Pick up full opening valve or inside blowout preventor tool and stab into tool joint above rotary table (with Floor Man # 2).
- b) Tighten valve with back-up tongs.
- c) Close pipe rams after signal from Floor Man # 2.
- d) Read accumulator pressure and check for possible high pressure fluid leaks in valves or piping.
- e) Report to Driller for further instructions.

4. Floor Man # 2

- a) Pick-up full opening valve or inside blowout preventor tool and stab into tool joint above rotary table (with Floor Man # 1).
- b) Position back-up tongs on drill pipe.
- c) Open choke line valve at BOP.
- d) Signal Floor Man # 1 at accumulator that choke line is open.
- e) Close choke and upstream valve after pipe rams have been closed.
- f) Check for leaks on BOP stack and choke manifold.

- g) Read annular pressure.
- h) Report readings to the Driller.

5. Tool Pusher

- a) Report to the rig floor.
- b) Have a meeting with all of the crews.
- c) Compile and summarize all information.
- d) See that proper well kill procedures are put into action.

6. Operator Representative

- a) Notify Drilling Superintendent
- b) Determine if an emergency exists, and if so, activate the contingency plan.

IGNITION PROCEDURES

Responsibility:

The decision to ignite the well is the responsibility of the DRILLING FOREMAN in concurrence with the STATE POLICE. The State Police shall be the Incident Command on the scene of any major release. Intentional ignition must be coordinated with the NMOCD and local officials. In the event the Drilling Foreman is incapacitated, it becomes the responsibility of the RIG TOOL PUSHER. This decision should be made only as a last resort and in a situation where it is clear that:

1. Human life and property are endangered.
2. There is no hope of controlling the blowout under the prevailing conditions.

If time permits, notify the main office, but do not delay if human life is in danger. Initiate the first phase of the evacuation plan.

Instructions for Igniting the Well:

1. Two people are required for the actual igniting operation. Both men must wear self-contained breathing apparatus and must use a full body harness and attach a retrievable safety line to the D-Ring in the back. One man must monitor the atmosphere for explosive gases with the LEL monitor, while the Drilling Foreman is responsible for igniting the well.
2. The primary method to ignite is a 25mm flare gun with a range of approximately 500 feet.
3. Ignite from upwind and do not approach any closer than is warranted.
4. Select the ignition site best suited for protection and which offers an easy escape route.
5. Before igniting, check for the presence of combustible gases.
6. After igniting, continue emergency actions and procedures as before.
7. All unassigned personnel will limit their actions to those directed by the Drilling Foreman.

NOTE: After the well is ignited, burning Hydrogen Sulfide will convert to Sulfur Dioxide (SO₂), which is also highly toxic. Do not assume the area is safe after the well is ignited.

TRAINING REQUIREMENTS

When working in an area where Hydrogen Sulfide (H₂S) might be encountered, definite training requirements must be carried out. The Company Supervisor will ensure that all personnel at the well site, whether regularly assigned, contracted, or employed on an unscheduled basis, have had adequate training by a qualified instructor in the following:

1. Hazards and Characteristics of Hydrogen Sulfide and Sulfur Dioxide.
2. Physicals effects of Hydrogen Sulfide on the human body.
3. Toxicity of Hydrogen Sulfide and Sulfur Dioxide.
4. H₂S detection, emergency alarm and sensor location.
5. Emergency rescue.
6. First aid and artificial resuscitation.
7. The effects of Hydrogen Sulfide on metals.
8. Location safety.

In addition, Supervisory Personnel will be trained in the following areas:

1. If high tensile tubular are to be used, personnel will be trained in their special maintenance requirements.
2. Corrective action and shut-in procedures when drilling or reworking a well as well as blowout prevention and well control procedures.
3. The contents and requirements of the H₂S Drilling Operations Contingency Plan and the Public Protection Plan.

Service company personnel and visiting personnel must be notified if the zone contains H₂S, and each service company must provide adequate training and equipment for their employees before they arrive at the well site.

EMERGENCY EQUIPMENT

As stated in the BLM Onshore Order 6, for wells located in a known H₂S areas, H₂S equipment will be rigged up after setting surface casing. For wells located inside known H₂S areas, the flare pit will be located 150' from the location and for wells located outside known H₂S areas, the flare pit will be located 100' away from the location. (See page 6 of Survey plat package and diagram B or C.)

It is not anticipated that any H₂S is in the area, however in the event that H₂S is encountered, the attached H₂S Contingency Plan will be implemented. (Please refer to diagrams B or C for choke manifold and closed loop system layout.) See H₂S location layout diagram for location of all H₂S equipment on location.

All H₂S safety equipment and systems will be installed, tested and be operational when drilling reaches a depth of 500' above, or three days prior to penetrating a known formation containing H₂S.

Lease Entrance Sign:

Caution signs should be located at all roads providing direct access to the location. Signs shall have a yellow background with black lettering and contain the words "CAUTION" and "POISON GAS" that is legible from a distance of at least 50 feet.

**LEASE NAME
CAUTION – POTENTIAL POISON GAS
HYDROGEN SULFIDE
NO ADMITTANCE WITHOUT AUTHORIZATION**

Windsocks or Wind Streamers:

- A minimum of two 10" windsocks located at strategic locations so that they may be seen from any point on location.
- Wind streamers (if preferred) should be placed at various locations on the well site to ensure wind consciousness at all times. (Corners of location)

Hydrogen Sulfide Detector and Alarms:

- H₂S monitors with alarms will be located on the rig floor, at the cellar, and at the mud pits. These monitors will be set to alarm at 10 PPM with a red light and to alarm at 15 PPM with a red light and audible alarm.

Well Condition Flags:

The Well Condition flags should be located at all roads providing direct access to the location. It should have three (3) color coded flags (green, yellow and red) that will be used to denote the following location conditions:

GREEN – Normal Operating Conditions

YELLOW – Potential Danger

RED – Danger, H₂S Gas Present

Respiratory Equipment:

- Fresh air breathing equipment should be placed at the company supervision trailer and the safe briefing areas and should include the following:
 - A minimum of two SCBA's at each briefing area and the supervisor company supervision trailer.
 - Enough air line units to operate safely, anytime the H₂S concentration reaches the IDLH level (100 PPM).
 - Cascade system with enough breathing air hose and manifolds to reach the rig floor, the derrickman and the other operation areas.

Fire Extinguishers:

Adequate fire extinguishers shall be located at strategic locations.

Mud Program:

The mud program has been designed to minimize the volume of H₂S circulated to the surface. Proper mud weight, safe drilling practices and the use of H₂S scavengers will minimize hazards when penetrating H₂S bearing zones.

Metallurgy:

All drill strings, casing, tubing, wellhead; blowout preventer, drilling spools, kill lines, choke manifold and lines, and valves shall be suitable for H₂S service.

Well Control Equipment:

- Flare Line (See page 6 of survey plat package for flare line reference).
- Choke manifold (See diagram B or C and refer to H2S location diagram for location of important H2S safety items).
- Blind rams and pipe rams to accommodate all pipe sizes with properly sized closing units.
- Auxiliary equipment may include, if applicable, annular preventer & rotating head.

Communication Equipment:

- Proper communication equipment such as cell phones or 2 – way radios should be available for communication between the company man's trailer, rig floor and tool pusher's trailer.

Well Testing:

- There will be no drill stem testing.

Evacuation Plan:

- Evacuation routes should be established prior to spudding the well.
- Should be discussed with all rig personnel.

Designated Areas:***Parking and Visitor area:***

- All vehicles are to be parked at a pre-determined safe distance from the wellhead.
- A smoking area will be designated at a pre-determined safe distance from the wellhead and any other possible flammable areas.

Safe Briefing Areas:

- Two Safe Briefing Areas shall be designated on either side of the location at the maximum allowable distance from the well bore so they offset prevailing winds or they are at a 180 degree angle if wind directions tend to shift in the area.

- Personal protective equipment should be stored at both briefing areas or if a moveable cascade trailer is used, it should be kept upwind of existing winds. When wind is from the prevailing direction, both briefing areas should be accessible.

NOTE:

- Additional equipment will be available at Indian Fire and Safety in Hobbs, NM or at Total Safety in Hobbs, NM.

EVACUATION PLAN

General Plan

The direct lines of action to protect the public from hazardous gas situations are as follows:

1. When the company approved supervisor (Drilling Foremen, Tool Pusher or Driller) determine that Hydrogen Sulfide gas cannot be limited to the well location, and the public will be involved, he will activate the evacuation plan. Escape routes are noted on the Area Map.
2. Company safety personnel or designee will notify the appropriate local government agency that a hazardous condition exists and evacuation needs to be implemented.
3. Company approved safety personnel that have been trained in the use of the proper emergency equipment will be utilized.
4. Law enforcement personnel (State Police, Local Police Department, Fire Department, and the Sheriff's Department) will be called to aid in setting up and maintaining road blocks. Also, they will aid in evacuation of the public if necessary.

NOTE: Law enforcement personnel will not be asked to come into a contaminated area. Their assistance will be limited to uncontaminated areas. Constant radio contact will be maintained with them.

5. After the discharge of gas has been controlled, Company approved safety personnel will determine when the area is safe for re-entry.

See Emergency Action Plan

Contacting Authorities

BOPCO L.P. personnel must liaison with local and state agencies to ensure a proper response to a major release. Additionally, the OCD must be notified of the release as soon as possible but no later than 4 hours. Agencies will ask for information such as type and volume of release, wind direction, location of release, etc. Be prepared with all information available including directions to site. The following call list of essential and potential responders has been prepared for use during a release. (Operator Name)'s response must be in coordination with the State of New Mexico's "Hazardous Materials Emergency Response Plan" (HMER).

H₂S CONTINGENCY PLAN EMERGENCY CONTACTS

BOPCO L.P. Midland Office

432-683-2277

Key Personnel

Name	Title	Cell Phone Number
Stephen Martinez	Drilling Supt.	432-556-0262
Charles Warne	Engineer	432-312-4431
Chris Giese	Engineer	432-661-7328
Stephen Ordoyne	Engineer	985-665-7249
Brian Braun	Engineer	210-683-9849
Chris Volek	Engineer	785-979-2643

Artesia

Ambulance	911
State Police	575-746-2703
City Police	575-746-2703
Sheriff's Office	575-746-9888
Fire Department	575-746-2701
Local Emergency Planning Committee	575-746-2122
New Mexico Oil Conservation Division	575-748-1283

Carlsbad

Ambulance	911
State Police	575-885-3137
City Police	575-885-2111
Sheriff's Office	575-887-7551
Fire Department	575-887-3798
Local Emergency Planning Committee	575-887-6544
US Bureau of Land Management	575-887-6544

New Mexico Emergency Response Commission (Santa Fe)	505-476-9600
24 Hour	505-827-9126
New Mexico State Emergency Operations Center	505-476-9635
National Emergency Response Center (Washington, DC)	800-424-8802

Other

Wild Well Control	432-550-6202 (Permian Basin)
Cudd PressureControl	432-580-3544 or 432-570-5300 (Permian Basin)
Flight For Life – 4000 24 th St. Lubbock, Texas	806-743-9911
Aerocare – R3, Box 49F, Lubbock, Texas	806-747-8923
Med Flight Air Amb – 2301 Yale Blvd SE #D3, Albuquerque, NM	505-842-4433
S B Air Med Service – 2505 Clark Carr Loop SE, Albuquerque, NM	505-842-4949
Indian Fire and Safety – 3317 NW Cnty Rd, Hobbs, NM	575-393-3093
Total Safety – 3229 Industrial Dr., Hobbs, NM	575-392-2973

TOXIC EFFECTS OF HYDROGEN SULFIDE

Hydrogen Sulfide is extremely toxic. The acceptable ceiling concentration for eight-hour exposure is 10 PPM, which is .001% by volume. Hydrogen Sulfide is heavier than air (specific gravity = 1.192) and colorless. It forms an explosive mixture with air between 4.3 and 46.0 percent by volume. Hydrogen sulfide is almost as toxic as hydrogen cyanide and is between five and six times more toxic than carbon monoxide. Toxicity data for hydrogen sulfide and various other gases are compared in Table I. Physical effects at various Hydrogen Sulfide exposure levels are shown in Table II.

Table I - TOXICITY OF VARIOUS GASES

Common Name	Chemical Formula	Specific Gravity (SC=1)	Threshold Limit (1)	Hazardous Limit (2)	Lethal Concentration (3)
Hydrogen Cyanide	HCN	0.94	10 PPM	150 PPM/HR	300 PPM
Hydrogen Sulfide	H ₂ S	1.18	10 PPM	250 PPM/HR	600 PPM
Sulfur Dioxide	SO ₂	2.21	5 PPM	--	1000 PPM
Chlorine	CL ₂	2.45	1 PPM	4 PPM/HR	1000 PPM
Carbon Monoxide	CO	0.97	50 PPM	400 PPM/HR	1000 PPM
Carbon Dioxide	CO ₂	1.52	5000 PPM	5%	10%
Methane	CH ₄	0.55	90,000 PPM	Combustible in air	Above 5%

- 1) Threshold Limit – Concentration at which it is believed that all worker may be repeatedly exposed day after day without adverse effects.
- 2) Hazardous Limit – Concentration that will cause death with short-term exposure.
- 3) Lethal Concentration – Concentration that will cause death with short-term exposure.

Table II – PHYSICAL EFFECTS OF HYDROGEN SULFIDE

Percent (%)	PPM	Concentration Grains 100 STD. FT3*	Physical Effects
0.001	< 10	00.65	Obvious & unpleasant odor.
0.002	10	01.30	Safe for 8 hours of exposure.
0.010	100	06.48	Kills smell in 3-15 minutes. May sting eyes & throat.
0.020	200	12.96	Kills smell shortly; stings eyes & throat.
0.050	500	32.96	Dizziness; Breathing ceases in a few minutes. Needs prompt artificial respiration.
0.070	700	45.36	Unconscious quickly; Death will result if not rescued promptly.
0.100	1000	64.30	Unconscious at once; Followed by death within minutes.

- At 15.00 PSIA and 60° F.

USE OF SELF-CONTAINED BREATHING APPARATUS

1. Anyone who uses an SCBA shall: Be approved by a physician or licensed health care practitioner; Pass a fit test; Be trained in donning and doffing, proper use, including how to ensure a proper face seal, conducting an inspection of the SCBA, and conduct proper maintenance.
2. Such items as facial hair (beard or sideburns) and eyeglasses will not allow a proper face mask seal.
3. Anyone reasonably expected to wear SCBA's shall have these items removed before entering a toxic atmosphere.
4. A special mask with a mount for prescription glasses must be obtained for anyone who must wear eyeglasses in order to see while using an SCBA.
5. SCBA's should be worn in H₂S concentrations above 10 PPM.

RESCUE & FIRST AID FOR H₂S POISONING

DO NOT PANIC – REMAIN CALM – THINK

1. Hold your breath – do not inhale first.
2. Put on SCBA.
3. Remove victim(s) to fresh air as quickly as possible. Go upwind from source or at right angle to the wind. Do not go downwind.
4. Briefly apply chest pressure – using arm lift method of artificial respiration to clean victim's lungs and to avoid inhaling any toxic gas directly from victim's lungs.
5. Provide artificial respiration if needed.
6. Provide for prompt transportation to the hospital and continue giving artificial respiration if needed.
7. Inform hospital/medical facilities of the possibility of H₂S gas poisoning before they treat.

Besides basic first aid, everyone on location should have a good working knowledge of artificial respiration and CPR, as well as first aid for eyes and skin contact with liquid H₂S.

Proposed H2S Safety Schematic

- 1) Location of windsocks.
- 2) Location of H2S alarms
- 3) Location of briefing areas.
- 4) Terrain of surrounding area (Please refer to page 2 of survey plat package also see point 11 of multi-surface use plan)
- 5) Location of flare line(s) and pit(s) (Please refer to diagram 2 choke manifold diagram and or page six of survey plat packet)
- 6) Location of caution and/or danger signs.
- 7) Location of Breathing Equipment

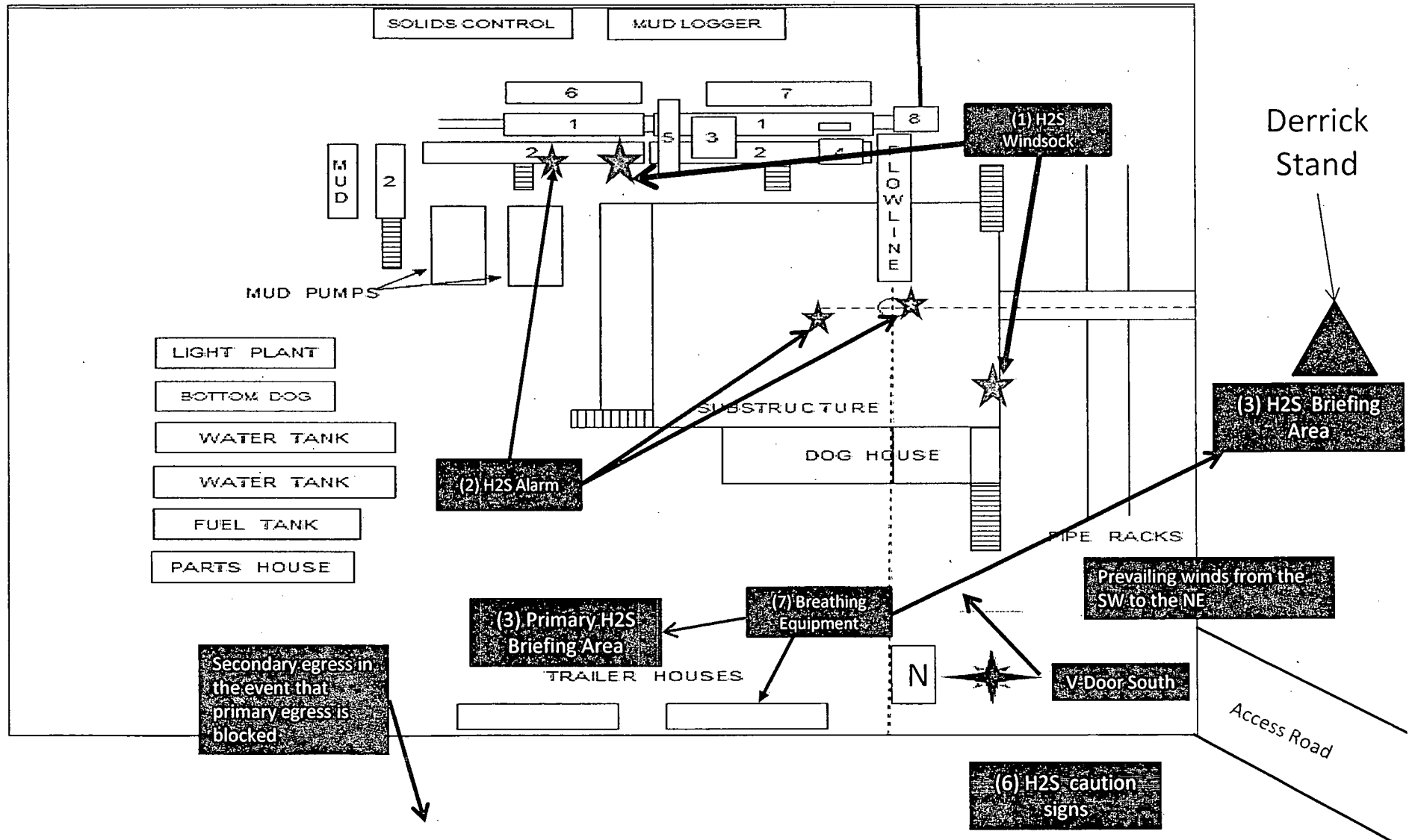

Location On-Site Notes

Location on-site conducted by CK (Buddy) Jenkins-BOPCO L.P., Randy Rust-BLM, and Robert Gomez-Basin Survey on 12/14/2011. The Big Eddy Unit #257H was moved to a new surface footage call of 1630' FSL & 2630 FEL of Section 33 R19S-R31E to avoid sand dunes and a pipeline ROW. This will be a dual well pad with the Big Eddy Unit #256H. Location layout is as follows: v-door will face the south, frac pad will be on the northwest corner of pad, topsoil will be stockpiled on the east side of the location and the access road will enter at the northeast corner.

Diagram 3

BOPCO, Big Eddy Unit 257H & 256H

Interim Reclamation Well Pad Layout

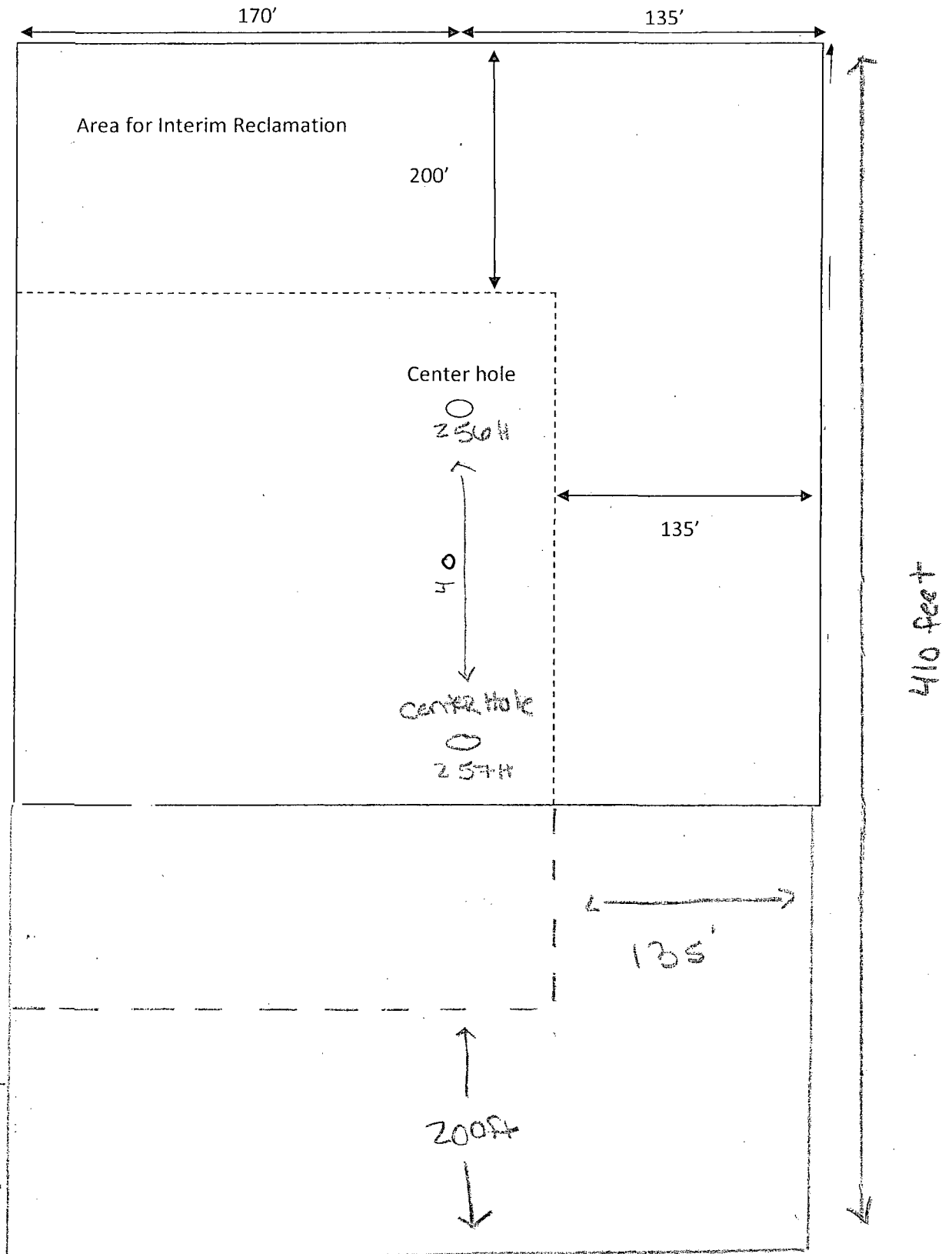
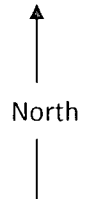

Flowline and Power
Line Diagram

Co Rd 222
Shugart Rd

Hackberry
battery

256
& 257

© 2013 Google

Google earth

Imagery Date: 3/2/2012 32°37'17.76" N 103°52'02.82" W elev. 3174 ft eye alt. 12998 ft

MULTI-POINT SURFACE USE PLAN

NAME OF WELL: BIG EDDY UNIT #257H

LEGAL DESCRIPTION - SURFACE: 1630 FSL, 2630' FEL, Section 33, T19S, R31E, Eddy County, NM.
BHL: 660' FSL, 1470' FWL, Section 34, T19S, R31E, Eddy County, New Mexico.

POINT 1: EXISTING ROADS

A) Proposed Well Site Location:

See Form C-102 (Survey Plat).

B) Existing Roads:

From the junction of Hwy 360 and Hwy 222, go west on 222, for 3.8 miles to lease road. On lease road, go south 0.7 miles to lease road. On lease road, go south 0.7 miles to lease road, on lease road, go east 2.1 miles to lease road, on lease road go northerly 0.5 miles to well pad and proposed lease road.

C) Existing Road Maintenance or Improvement Plan:

Existing roads will be maintained and kept in the same or better condition than before operations began. See the Well Pad Layout and Topo Map of the survey plat (Sheet 1 and 2 of plat package)

POINT 2: NEW PLANNED ACCESS ROUTE

A) Route Location:

Approximately 4,416' of new lease road will be built. (See the Well Pad Layout of the survey plat (Sheet 1 of plat package).

B) Width

14' wide

C) Maximum Grade

Grade to match existing topography or as per BLM requirements.

D) Turnout Ditches

As required by BLM stipulations

E) Culverts, Cattle Guards, and Surfacing Equipment

If required, culverts and cattle guards will be set per BLM Specs.

POINT 3: LOCATION OF EXISTING WELLS

The following wells are located within a one-mile radius of the location site. See the One-Mile Radius Map (Sheet 5 of the plat package).

Existing wells..... 6 (six)
Water wells..... 6 (Six)

POINT 4: LOCATION OF EXISTING OR PROPOSED FACILITIES

There are no production facilities within one mile of the proposed location.

B) New Facilities in the Event of Production:

New production facilities will be built at BEU Hackberry 34 Federal Battery. A new separator / treater will be set at BEU Hackberry 34 Federal Battery. A 2-7/8" or 3-1/2" in diameter and 2 miles in length flowline carrying oil, water, and gas will be laid on top of ground from the proposed well to BEU Hackberry 34 Battery following existing lease roads and right of ways (see the Aerial Map labeled diagram 4). This flowline will not exceed a working pressure of 125 psi. Power will be run to this location following existing lease roads.

C) Rehabilitation of Disturbed Areas Unnecessary for Production:

Following the construction, those access areas required for continued production will be graded to provide drainage and minimize erosion. The areas unnecessary for use will be graded to blend in with the surrounding topography (see Point 10)

POINT 5: LOCATION AND TYPE OF WATER SUPPLY

A) Location and Type of Water Supply

Fresh water will be hauled from Johnson Station 50 miles east of Carlsbad, New Mexico or other commercial facilities. Brine water will be hauled from commercial facilities.

B) Water Transportation System

Water hauling to the location will be over the existing and proposed roads.

POINT 6: SOURCE OF CONSTRUCTION MATERIALS

A) Materials

On-site caliche will be used. If this is not sufficient, caliche will be hauled from a BLM approved pit.

B) Land Ownership

Federally Owned

C) Materials Foreign to the Site

No construction materials foreign to this area are anticipated for this drill site

D) Access Roads

See the Well Pad Layout and Aerial Map of the survey plat (Sheet 1 and 4 of plat package)

POINT 7: METHODS FOR HANDLING WASTE MATERIAL

A) Cuttings

Cuttings will be contained in the roll off bins and disposed at Controlled Recovery Inc. located in Lea county, NM.

B) Drilling Fluids

Drilling fluids will be contained in the steel pits, frac tanks and disposed at licensed disposal sites.

C) Produced Fluids

Water production will be contained in the steel pits.

Hydrocarbon fluid or other fluids that may be produced during testing will be retained in test tanks. Prior to cleanup operations, any hydrocarbon material in the reserve pit will be removed by skimming or burning as the situation would dictate.

D) Sewage

Current laws and regulations pertaining to the disposal of human waste will be complied with.

E) Garbage

Portable containers will be utilized for garbage disposal during the drilling of this well.

F) Cleanup of Well Site

Upon release of the drilling rig, the surface of the drilling pad will be graded to accommodate a completion rig if electric log analysis indicate potential productive zones. Reasonable cleanup will be performed prior to the final restoration of the site.

POINT 8: ANCILLARY FACILITIES

None required.

POINT 9: WELL SITE LAYOUT

A) Rig Orientation and Layout

The "Rig Layout Schematic" (Sheet 6 of plat package) shows the dimensions of the well pad, closed loop system, and the location of major rig components. Only minor leveling of the well site will be required. No significant cuts or fills will be necessary. **The top soil will be stockpiled on the east side of the location.**

B) Locations of Access Road

See the Well Pad Layout, Topo Map, and Vicinity Map of the survey plat (Sheet 1, 2, and 3 of plat package).

C) Lining of the Pits

No reserve pits - closed loop system.

POINT 10: PLANS FOR RESTORATION OF THE SURFACE

A) Reserve Pit Cleanup - Not applicable. Closed loop drilling fluid system will be used

The pits will be fenced immediately after construction and shall be maintained until they are backfilled. Previous to backfill operations, any hydrocarbon material on the pits' surfaces shall be removed. The fluids and solids contained in the pits shall be backfilled with soil excavated from the site and soil adjacent to the reserve pits. The restored surface of the pits shall be contoured to prevent impoundment of surface water flow. Water-bars will be constructed as needed to prevent excessive erosion. Topsoil, as available, shall be placed over the restored surface in a uniform layer. The area will be seeded according to the Bureau of Land Management stipulations during the appropriate season following restoration.

B) Restoration Plans - Production Developed

Those areas not required for production will be graded to blend with the surrounding topography. Topsoil, as available, will be placed upon those areas and seeded. The portion of the site required for production will be graded to minimize erosion and provide access during inclement conditions. Following depletion and abandonment of the site, restoration procedures will be those that follow under Item C. See diagram 3 for the proposed interim reclamation plat

C) Restoration Plans - No Production Developed

With no production developed, the entire surface disturbed by construction of the well site will be restored. The site will be contoured to blend with the surrounding topography and provide drainage of surface water. The topsoil, as available, shall be replaced in a uniform layer and seeded according to the Bureau of Land Management's stipulations.

D) Rehabilitation's Timetable

Upon completion of drilling operations, the initial cleanup of the site will be performed as soon as weather and site conditions allow economic execution of the work.

POINT 11: OTHER INFORMATION

A) On-Site

Location on-site conducted by CK (Buddy) Jenkins-BOPCO L.P., Randy Rust-BLM, and Robert Gomez-Basin Survey on 12/14/2011. The Big Eddy Unit #257H was moved to a new surface footage call of 1630' FSL & 2630 FEL of Section 33 R19S-R31E to avoid sand dunes and a pipeline ROW. This will be a dual well pad with the Big Eddy Unit #256H. Location layout is as follows: v-door will face the south, frac pad will be on the northwest corner of pad, topsoil will be stockpiled on the east side of the location and the access road will enter at the northeast corner.

B) Soil

Caliche and sand.

C) Vegetation

Sparse, primarily grasses and mesquite with very little grass.

POINT 11: OTHER INFORMATION – cont'd...

D) Surface Use

Primarily grazing.

E) Surface Water

There are no ponds, lakes, streams or rivers within several miles of the wellsite.

F) Water Wells

There are water wells located within a 1 mile radius of the proposed location. This was confirmed by the New Mexico Office of the State Engineer and found on the "Point of Diversion by Location" database.

G) Residences and Buildings

None in the immediate vicinity.

H) Historical Sites

None observed.

I) Archeological Resources

No independent archeological survey has been done. This well location is located in the area covered by Memorandum of Agreement – Permian Basin. A Payment of \$2020.28 fee for this project was included in the application with the Big Eddy Unit #256H due to this being a dual well pad. Any location or construction conflicts will be resolved before construction begins. Please see diagram 4 for flowline route.

J) Surface Ownership

The well site is on federally owned land. There will be 4,416' new access roads required for this location.

K) Well signs will be posted at the drilling site.

L) Open Pits

No open pits will be used for drilling or production. Any open top tanks will be netted.

M) Terrain

Slightly rolling hills.

POINT 12: OPERATOR'S FIELD REPRESENTATIVE

(Field personnel responsible for compliance with development plan for surface use).

DRILLING
Stephen Martinez
Box 2760
Midland, Texas 79702
(432) 683-2277

PRODUCTION
Gary Fletcher
3104 East Green Street
Carlsbad, New Mexico 88220
(575) 887-7329

Carlos Cruz
Box 2760
Midland, Texas 79702
(432) 683-2277

CJL

PECOS DISTRICT CONDITIONS OF APPROVAL

OPERATOR'S NAME:	BOPCO, LP
LEASE NO.:	NM02447
WELL NAME & NO.:	257H-BIG EDDY UNIT
SURFACE HOLE FOOTAGE:	1630' FSL & 2630' FEL
BOTTOM HOLE FOOTAGE	660' FSL & 1470' FEL (Sec. 34)
LOCATION:	Section 33, T. 19 S., R 31 E., NMPM
COUNTY:	Eddy County, New Mexico

TABLE OF CONTENTS

Standard Conditions of Approval (COA) apply to this APD. If any deviations to these standards exist or special COAs are required, the section with the deviation or requirement will be checked below.

- ☐ **General Provisions**
- ☐ **Permit Expiration**
- ☐ **Archaeology, Paleontology, and Historical Sites**
- ☐ **Noxious Weeds**
- ☒ **Special Requirements**
 - Lesser Prairie-Chicken Timing Stipulations
 - Ground-level Abandoned Well Marker
 - Well signs
 - Commercial well determination
- ☐ **Construction**
 - Notification
 - Topsoil
 - Closed Loop System
 - Federal Mineral Material Pits
 - Well Pads
 - Roads
- ☐ **Road Section Diagram**
- ☒ **Drilling**
 - Secretary's Potash
 - Logging Requirements
 - Waste Material and Fluids
- ☒ **Production (Post Drilling)**
 - Well Structures & Facilities
 - Pipelines
 - Electric Lines
- ☐ **Interim Reclamation**
- ☐ **Final Abandonment & Reclamation**

I. GENERAL PROVISIONS

The approval of the Application For Permit To Drill (APD) is in compliance with all applicable laws and regulations: 43 Code of Federal Regulations 3160, the lease terms, Onshore Oil and Gas Orders, Notices To Lessees, New Mexico Oil Conservation Division (NMOCD) Rules, National Historical Preservation Act As Amended, and instructions and orders of the Authorized Officer. Any request for a variance shall be submitted to the Authorized Officer on Form 3160-5, Sundry Notices and Report on Wells.

II. PERMIT EXPIRATION

If the permit terminates prior to drilling and drilling cannot be commenced within 60 days after expiration, an operator is required to submit Form 3160-5, Sundry Notices and Reports on Wells, requesting surface reclamation requirements for any surface disturbance. However, if the operator will be able to initiate drilling within 60 days after the expiration of the permit, the operator must have set the conductor pipe in order to allow for an extension of 60 days beyond the expiration date of the APD. (Filing of a Sundry Notice is required for this 60 day extension.)

III. ARCHAEOLOGICAL, PALEONTOLOGY & HISTORICAL SITES

Any cultural and/or paleontological resource discovered by the operator or by any person working on the operator's behalf shall immediately report such findings to the Authorized Officer. The operator is fully accountable for the actions of their contractors and subcontractors. The operator shall suspend all operations in the immediate area of such discovery until written authorization to proceed is issued by the Authorized Officer. An evaluation of the discovery shall be made by the Authorized Officer to determine the appropriate actions that shall be required to prevent the loss of significant cultural or scientific values of the discovery. The operator shall be held responsible for the cost of the proper mitigation measures that the Authorized Officer assesses after consultation with the operator on the evaluation and decisions of the discovery. Any unauthorized collection or disturbance of cultural or paleontological resources may result in a shutdown order by the Authorized Officer.

IV. NOXIOUS WEEDS

The operator shall be held responsible if noxious weeds become established within the areas of operations. Weed control shall be required on the disturbed land where noxious weeds exist, which includes the roads, pads, associated pipeline corridor, and adjacent land affected by the establishment of weeds due to this action. The operator shall consult with the Authorized Officer for acceptable weed control methods, which include following EPA and BLM requirements and policies.

V. SPECIAL REQUIREMENT(S)

Timing Limitation Stipulation / Condition of Approval for lesser prairie-chicken:

Oil and gas activities including 3-D geophysical exploration, and drilling will not be allowed in lesser prairie-chicken habitat during the period from March 1st through June 15th annually. During that period, other activities that produce noise or involve human activity, such as the maintenance of oil and gas facilities, pipeline, road, and well pad construction, will be allowed except between 3:00 am and 9:00 am. The 3:00 am to 9:00 am restriction will not apply to normal, around-the-clock operations, such as venting, flaring, or pumping, which do not require a human presence during this period. Additionally, no new drilling will be allowed within up to 200 meters of leks known at the time of permitting. Normal vehicle use on existing roads will not be restricted. Exhaust noise from pump jack engines must be muffled or otherwise controlled so as not to exceed 75 db measured at 30 feet from the source of the noise.

Ground-level Abandoned Well Marker to avoid raptor perching: Upon the plugging and subsequent abandonment of the well, the well marker will be installed at ground level on a plate containing the pertinent information for the plugged well. For more installation details, contact the Carlsbad Field Office at 575-234-5972.

Commercial Well Determination

A commercial well determination shall be submitted after production has been established for at least six months.

Unit Wells

The well sign for a unit well shall include the unit number in addition to the surface and bottom hole lease numbers. This also applies to participating area numbers. If a participating area has not been established, the operator can use the general unit designation, but will replace the unit number with the participating area number when the sign is replaced.

VI. CONSTRUCTION

A. NOTIFICATION

The BLM shall administer compliance and monitor construction of the access road and well pad. Notify the Carlsbad Field Office at (575) 234-5909 at least 3 working days prior to commencing construction of the access road and/or well pad.

When construction operations are being conducted on this well, the operator shall have the approved APD and Conditions of Approval (COA) on the well site and they shall be made available upon request by the Authorized Officer.

B. TOPSOIL

The operator shall stockpile the topsoil in a low profile manner in order to prevent wind/water erosion of the topsoil. The topsoil to be stripped is approximately 6 inches in depth. The topsoil will be used for interim and final reclamation.

C. CLOSED LOOP SYSTEM

Tanks are required for drilling operations: No Pits.

The operator shall properly dispose of drilling contents at an authorized disposal site.

D. FEDERAL MINERAL MATERIALS PIT

Payment shall be made to the BLM prior to removal of any federal mineral materials. Call the Carlsbad Field Office at (575) 234-5972.

E. WELL PAD SURFACING

Surfacing of the well pad is not required.

If the operator elects to surface the well pad, the surfacing material may be required to be removed at the time of reclamation.

The well pad shall be constructed in a manner which creates the smallest possible surface disturbance, consistent with safety and operational needs.

F. EXCLOSURE FENCING (CELLARS & PITS)

Exclosure Fencing

The operator will install and maintain exclosure fencing for all open well cellars to prevent access to public, livestock, and large forms of wildlife before and after drilling operations until the pit is free of fluids and the operator initiates backfilling. (For

examples of enclosure fencing design, refer to BLM's Oil and Gas Gold Book, Enclosure Fence Illustrations, Figure 1, Page 18.)

G. ON LEASE ACCESS ROADS

Road Width

The access road shall have a driving surface that creates the smallest possible surface disturbance and does not exceed fourteen (14) feet in width. The maximum width of surface disturbance, when constructing the access road, shall not exceed twenty-five (25) feet.

Surfacing

Surfacing material is not required on the new access road driving surface. If the operator elects to surface the new access road or pad, the surfacing material may be required to be removed at the time of reclamation.

Where possible, no improvements should be made on the unsurfaced access road other than to remove vegetation as necessary, road irregularities, safety issues, or to fill low areas that may sustain standing water.

The Authorized Officer reserves the right to require surfacing of any portion of the access road at any time deemed necessary. Surfacing may be required in the event the road deteriorates, erodes, road traffic increases, or it is determined to be beneficial for future field development. The surfacing depth and type of material will be determined at the time of notification.

Crowning

Crowning shall be done on the access road driving surface. The road crown shall have a grade of approximately 2% (i.e., a 1" crown on a 14' wide road). The road shall conform to Figure 1; cross section and plans for typical road construction.

Ditching

Ditching shall be required on both sides of the road.

Turnouts

Vehicle turnouts shall be constructed on the road. Turnouts shall be intervisible with interval spacing distance less than 1000 feet. Turnouts shall be constructed on all blind curves. Turnouts shall conform to the following diagram:

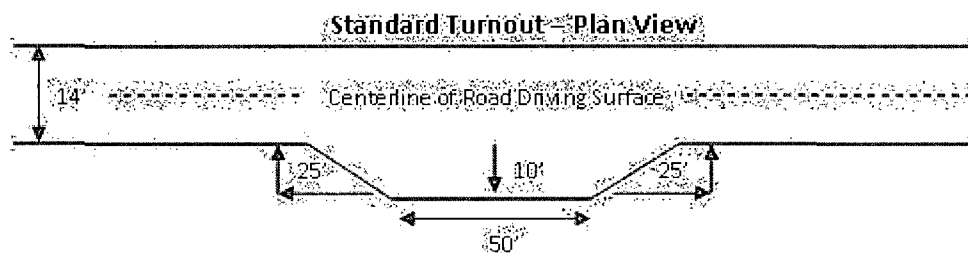

Drainage

Drainage control systems shall be constructed on the entire length of road (e.g. ditches, sidehill outslowing and insloping, lead-off ditches, culvert installation, and low water crossings).

A typical lead-off ditch has a minimum depth of 1 foot below and a berm of 6 inches above natural ground level. The berm shall be on the down-slope side of the lead-off ditch.

Cross Section of a Typical Lead-off Ditch

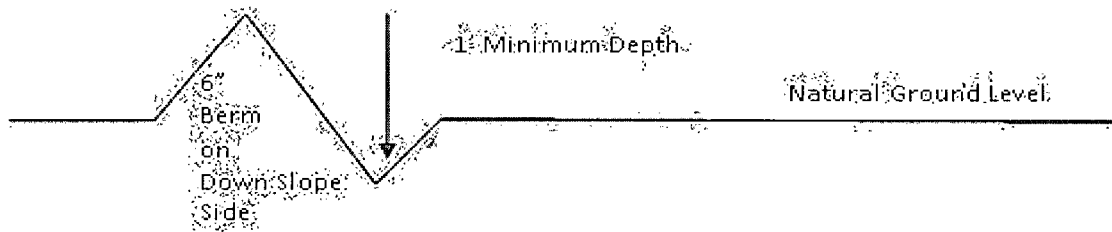

All lead-off ditches shall be graded to drain water with a 1 percent minimum to 3 percent maximum ditch slope. The spacing interval are variable for lead-off ditches and shall be determined according to the formula for spacing intervals of lead-off ditches, but may be amended depending upon existing soil types and centerline road slope (in %);

Formula for Spacing Interval of Lead-off Ditches

Example - On a 4% road slope that is 400 feet long, the water flow shall drain water into a lead-off ditch. Spacing interval shall be determined by the following formula:

$$400 \text{ foot road with } 4\% \text{ road slope: } \frac{400'}{4\%} + 100' = 200' \text{ lead-off ditch interval}$$

Culvert Installations

Appropriately sized culvert(s) shall be installed at the deep waterway channel flow crossing.

Cattleguards

An appropriately sized cattleguard(s) sufficient to carry out the project shall be installed and maintained at fence crossing(s).

Any existing cattleguard(s) on the access road shall be repaired or replaced if they are damaged or have deteriorated beyond practical use. The operator shall be responsible for the condition of the existing cattleguard(s) that are in place and are utilized during lease operations.

A gate shall be constructed and fastened securely to H-braces.

Fence Requirement

Where entry is required across a fence line, the fence shall be braced and tied off on both sides of the passageway prior to cutting.

The operator shall notify the private surface landowner or the grazing allotment holder prior to crossing any fence(s).

Public Access

Public access on this road shall not be restricted by the operator without specific written approval granted by the Authorized Officer.

Figure 1 – Cross Sections and Plans For Typical Road Sections

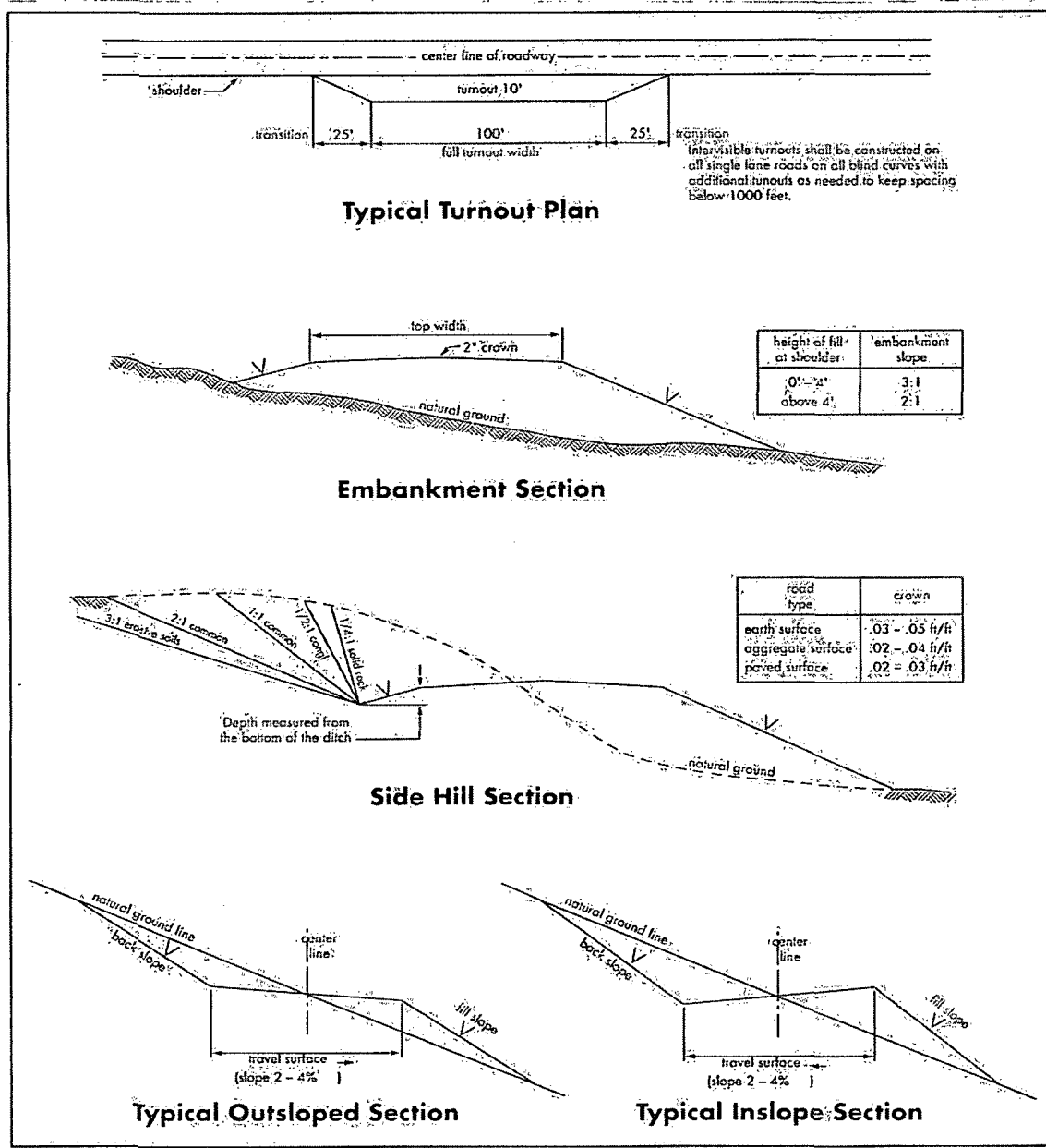

VII. DRILLING

A. DRILLING OPERATIONS REQUIREMENTS

The BLM is to be notified in advance for a representative to witness:

- a. Spudding well (minimum of 24 hours)
- b. Setting and/or Cementing of all casing strings (minimum of 4 hours)
- c. BOPE tests (minimum of 4 hours)

☒ **Eddy County**

Call the Carlsbad Field Office, 620 East Greene St., Carlsbad, NM 88220,
(575) 361-2822

1. **Hydrogen Sulfide (H₂S) monitors shall be installed prior to drilling out the surface shoe. If H₂S is encountered in quantities greater than 10 PPM the well shall be shut in and H₂S equipment shall be installed and flare line must be extended pursuant to Onshore Oil and Gas Order #6. After detection, the Hydrogen Sulfide area must meet Onshore Order 6 requirements, which includes equipment and personnel/public protection items.**
2. Approved for drilling/skidding operation in conjunction with the Big Eddy Unit 257.
3. Floor controls are required for 3M or Greater systems. These controls will be on the rig floor, unobstructed, readily accessible to the driller and will be operational at all times during drilling and/or completion activities. Rig floor is defined as the area immediately around the rotary table; the area immediately above the substructure on which the draw works is located, this does not include the dog house or stairway area.
4. **The record of the drilling rate along with the GR/N well log run from TD to surface (horizontal well – vertical portion of hole) shall be submitted to the BLM office as well as all other logs run on the borehole 30 days from completion. If available, a digital copy of the logs is to be submitted in addition to the paper copies. The Rustler top and top and bottom of Salt are to be recorded on the Completion Report.**

B. CASING

Changes to the approved APD casing program need prior approval if the items substituted are of lesser grade or different casing size. The Operator can exchange the components of the proposal with that of superior strength (i.e. changing from J-55 to N-80, or from 36# to 40#). Changes to the approved cement program need prior approval if the altered cement plan has less volume or strength or if the changes are substantial (i.e. Multistage tool, ECP, etc.).

Centralizers required on surface casing per Onshore Order 2.III.B.1.f.

Wait on cement (WOC) time prior to drilling out for a primary cement job will be a minimum 18 hours for a water basin, 24 hours in the potash area, or 500 pounds compressive strength, whichever is greater for all casing strings. DURING THIS WOC TIME, NO DRILL PIPE, ETC. SHALL BE RUN IN THE HOLE. Provide compressive strengths including hours to reach required 500 pounds compressive strength prior to cementing each casing string. See individual casing strings for details regarding lead cement slurry requirements.

No pea gravel permitted for remedial or fall back remedial without prior authorization from the BLM engineer.

Secretary's Potash

Possible lost circulation in the Artesia Group and the Capitan Reef.

Possible water flows in the Salado and Artesia Groups.

1. The **16 inch** surface casing shall be set at approximately **1058** feet (a minimum of 25 feet into the Rustler Anhydrite and above the salt) and cemented to the surface.

Additional cement may be required – excess calculates to 21 %.

- a. If cement does not circulate to the surface, the appropriate BLM office shall be notified and a temperature survey utilizing an electronic type temperature survey with surface log readout will be used or a cement bond log shall be run to verify the top of the cement. Temperature survey will be run a minimum of six hours after pumping cement and ideally between 8-10 hours after completing the cement job.
 - b. **Wait on cement (WOC) time for a primary cement job is to include the lead cement slurry.**
 - c. Wait on cement (WOC) time for a remedial job will be a minimum of 4 hours after bringing cement to surface or 500 pounds compressive strength, whichever is greater.
 - d. If cement falls back, remedial cementing will be done prior to drilling out that string.
2. The minimum required fill of cement behind the **13-3/8 inch** intermediate casing is: **(Casing is to be set above the Capitan Reef at approximately 2650')**
 - ☒ Cement to surface. If cement does not circulate see B.1.a, c-d above.
Wait on cement (WOC) time for a primary cement job is to include the lead cement slurry due to potash.

3. The minimum required fill of cement behind the **9-5/8** inch intermediate casing is: **(Casing is to be set in the base of the Capitan Reef at approximately 4300')**
- ☒ Cement to surface. If cement does not circulate see B.1.a, c-d above.
Wait on cement (WOC) time for a primary cement job is to include the lead cement slurry due to potash and Capitan Reef.
4. The minimum required fill of cement behind the **5-1/2 x 4-1/2** inch production casing is: (Packers will be installed on the 4-1/2" segment—no cement required.)
- a. First stage from DV tool at 9628 to DV tool at 5000', cement shall:
- ☒ Cement to circulate. If cement does not circulate, contact the appropriate BLM office, before proceeding with second stage cement job.
- b. Second stage above first DV tool, cement shall:
- ☒ Cement should tie-back at least **50 feet above the Capitan Reef** (Top of Capitan Reef estimated at 2700'). Operator shall provide method of verification. **Additional cement will be required – excess calculates to negative 17%.**
5. If hardband drill pipe is rotated inside casing, returns will be monitored for metal. If metal is found in samples, drill pipe will be pulled and rubber protectors which have a larger diameter than the tool joints of the drill pipe will be installed prior to continuing drilling operations.

C. PRESSURE CONTROL

1. All blowout preventer (BOP) and related equipment (BOPE) shall comply with well control requirements as described in Onshore Oil and Gas Order No. 2 and API RP 53 Sec. 17.
2. Variance approved to use flex line from BOP to choke manifold. Check condition of flexible line from BOP to choke manifold, replace if exterior is damaged or if line fails test. Line to be as straight as possible with no hard bends and is to be anchored according to Manufacturer's requirements. The flexible hose can be exchanged with a hose of equal size and equal or greater pressure rating. **Anchor requirements, specification sheet and hydrostatic pressure test certification matching the hose in service, to be onsite for review.** If the BLM inspector questions the straightness of the hose, a BLM engineer will be contacted and will review in the field or via picture supplied by inspector to determine if changes are required (operator shall expect delays if this occurs).

3. Minimum working pressure of the blowout preventer (BOP) and related equipment (BOPE) required for drilling below the surface casing shoe shall be **2000 (2M)** psi.
 - a. **For surface casing only:** If the BOP/BOPE is to be tested against casing, the wait on cement (WOC) time for that casing is to be met (see WOC statement at start of casing section). Independent service company required.
4. Minimum working pressure of the blowout preventer (BOP) and related equipment (BOPE) required for drilling below the **13-3/8** inch intermediate casing shoe shall be **3000 (3M)** psi.
5. The appropriate BLM office shall be notified a minimum of 4 hours in advance for a representative to witness the tests.
 - a. In potash areas, for all casing strings utilizing slips, these are to be set as soon as the crew and rig are ready and any fallback cement remediation has been done. For all casing strings, casing cut-off and BOP installation can be initiated at twelve hours after bumping the plug. However, **no tests** shall commence until the cement has had a minimum of 24 hours setup time.
 - b. The tests shall be done by an independent service company utilizing a test plug **not a cup or J-packer**. The operator also has the option of utilizing an independent tester to test without a plug (i.e. against the casing) pursuant to Onshore Order 2 with the pressure not to exceed 70% of the burst rating for the casing. Any test against the casing must meet the WOC time for water basin (18 hours) or potash (24 hours) or 500 pounds compressive strength, whichever is greater, prior to initiating the test (see casing segment as lead cement may be critical item).
 - c. The test shall be run on a 5000 psi chart for a 2-3M BOP/BOP, on a 10000 psi chart for a 5M BOP/BOPE and on a 15000 psi chart for a 10M BOP/BOPE. If a linear chart is used, it shall be a one hour chart. A circular chart shall have a maximum 2 hour clock.
 - d. The results of the test shall be reported to the appropriate BLM office.
 - e. All tests are required to be recorded on a calibrated test chart. **A copy of the BOP/BOPE test chart and a copy of independent service company test will be submitted to the appropriate BLM office.**
 - f. The BOP/BOPE test shall include a low pressure test from 250 to 300 psi. The test will be held for a minimum of 10 minutes if test is done with a test plug and 30 minutes without a test plug. This test shall be performed prior to the test at full stack pressure.

D. DRILL STEM TEST

If drill stem tests are performed, Onshore Order 2.III.D shall be followed.

E. WASTE MATERIAL AND FLUIDS

All waste (i.e. drilling fluids, trash, salts, chemicals, sewage, gray water, etc.) created as a result of drilling operations and completion operations shall be safely contained and disposed of properly at a waste disposal facility. No waste material or fluid shall be disposed of on the well location or surrounding area.

Porto-johns and trash containers will be on-location during fracturing operations or any other crew-intensive operations.

CRW 051613

VIII. PRODUCTION (POST DRILLING)

A. WELL STRUCTURES & FACILITIES

Placement of Production Facilities

Production facilities should be placed on the well pad to allow for maximum interim recontouring and revegetation of the well location.

Exclosure Netting (Open-top Tanks)

Immediately following active drilling or completion operations, the operator will take actions necessary to prevent wildlife and livestock access, including avian wildlife, to all open-topped tanks that contain or have the potential to contain salinity sufficient to cause harm to wildlife or livestock, hydrocarbons, or Resource Conservation and Recovery Act of 1976-exempt hazardous substances. At a minimum, the operator will net, screen, or cover open-topped tanks to exclude wildlife and livestock and prevent mortality. If the operator uses netting, the operator will cover and secure the open portion of the tank to prevent wildlife entry. The operator will net, screen, or cover the tanks until the operator removes the tanks from the location or the tanks no longer contain substances that could be harmful to wildlife or livestock. Use a maximum netting mesh size of 1 ½ inches. The netting must not be in contact with fluids and must not have holes or gaps.

Chemical and Fuel Secondary Containment and Exclosure Screening

The operator will prevent all hazardous, poisonous, flammable, and toxic substances from coming into contact with soil and water. At a minimum, the operator will install and maintain an impervious secondary containment system for any tank or barrel containing hazardous, poisonous, flammable, or toxic substances sufficient to contain the contents of the tank or barrel and any drips, leaks, and anticipated precipitation. The operator will dispose of fluids within the containment system that do not meet applicable state or U. S. Environmental Protection Agency livestock water standards in accordance with state law; the operator must not drain the fluids to the soil or ground. The operator will design, construct, and maintain all secondary containment systems to prevent wildlife and livestock exposure to harmful substances. At a minimum, the operator will install effective wildlife and livestock exclosure systems such as fencing, netting, expanded metal mesh, lids, and grate covers. Use a maximum netting mesh size of 1 ½ inches.

Open-Vent Exhaust Stack Exclosures

The operator will construct, modify, equip, and maintain all open-vent exhaust stacks on production equipment to prevent birds and bats from entering, and to discourage perching, roosting, and nesting. (*Recommended exclosure structures on open-vent exhaust stacks are in the shape of a cone.*) Production equipment includes, but may not be limited to, tanks, heater-treaters, separators, dehydrators, flare stacks, in-line units, and compressor mufflers.

Containment Structures

Proposed production facilities such as storage tanks and other vessels will have a secondary containment structure that is constructed to hold the capacity of 1.5 times the

largest tank, plus freeboard to account for precipitation, unless more stringent protective requirements are deemed necessary.

Painting Requirement

All above-ground structures including meter housing that are not subject to safety requirements shall be painted a flat non-reflective paint color, **Shale Green** from the BLM Standard Environmental Color Chart (CC-001: June 2008).

B. PIPELINES

The holder shall indemnify the United States against any liability for damage to life or property arising from the occupancy or use of public lands under this grant.

2. The holder shall comply with all applicable Federal laws and regulations existing or hereafter enacted or promulgated. In any event, the holder shall comply with the Toxic Substances Control Act of 1976 as amended, 15 USC 2601 et seq. (1982) with regards to any toxic substances that are used, generated by or stored on the right-of-way or on facilities authorized under this right-of-way grant. (See 40 CFR, Part 702-799 and especially, provisions on polychlorinated biphenyls, 40 CFR 761.1-761.193.) Additionally, any release of toxic substances (leaks, spills, etc.) in excess of the reportable quantity established by 40 CFR, Part 117 shall be reported as required by the Comprehensive Environmental Response, Compensation, and Liability Act, section 102b. A copy of any report required or requested by any Federal agency or State government as a result of a reportable release or spill of any toxic substances shall be furnished to the authorized officer concurrent with the filing of the reports to the involved Federal agency or State government.

3. The holder agrees to indemnify the United States against any liability arising from the release of any hazardous substance or hazardous waste (as these terms are defined in the Comprehensive Environmental Response, Compensation and Liability Act of 1980, 42 U.S.C. 9601, et seq. or the Resource Conservation and Recovery Act, 42 U.S.C. 6901, et seq.) on the Right-of-Way (unless the release or threatened release is wholly unrelated to activity of the Right-of-Way holder's activity on the Right-of-Way), or resulting from the activity of the Right-of-Way holder on the Right-of-Way. This agreement applies without regard to whether a release is caused by the holder, its agent, or unrelated third parties.

4. The holder shall be liable for damage or injury to the United States to the extent provided by 43 CFR Sec. 2883.1-4. The holder shall be held to a standard of strict liability for damage or injury to the United States resulting from pipe rupture, fire, or spills caused or substantially aggravated by any of the following within the right-of-way or permit area:

- a. Activities of the holder including, but not limited to construction, operation, maintenance, and termination of the facility.
- b. Activities of other parties including, but not limited to:
 - (1) Land clearing.

- (2) Earth-disturbing and earth-moving work.
- (3) Blasting.
- (4) Vandalism and sabotage.
- c. Acts of God.

The maximum limitation for such strict liability damages shall not exceed one million dollars (\$1,000,000) for any one event, and any liability in excess of such amount shall be determined by the ordinary rules of negligence of the jurisdiction in which the damage or injury occurred.

This section shall not impose strict liability for damage or injury resulting primarily from an act of war or from the negligent acts or omissions of the United States.

5. If, during any phase of the construction, operation, maintenance, or termination of the pipeline, any oil, salt water, or other pollutant should be discharged from the pipeline system, impacting Federal lands, the control and total removal, disposal, and cleaning up of such oil, salt water, or other pollutant, wherever found, shall be the responsibility of the holder, regardless of fault. Upon failure of the holder to control, dispose of, or clean up such discharge on or affecting Federal lands, or to repair all damages resulting therefrom, on the Federal lands, the Authorized Officer may take such measures as he deems necessary to control and clean up the discharge and restore the area, including, where appropriate, the aquatic environment and fish and wildlife habitats, at the full expense of the holder. Such action by the Authorized Officer shall not relieve the holder of any responsibility as provided herein.

6. All construction and maintenance activity will be confined to the authorized right-of-way width of 20 feet. If the pipeline route follows an existing road or buried pipeline right-of-way, the surface pipeline must be installed no farther than 10 feet from the edge of the road or buried pipeline right-of-way. If existing surface pipelines prevent this distance, the proposed surface pipeline must be installed immediately adjacent to the outer surface pipeline. All construction and maintenance activity will be confined to existing roads or right-of-ways.

7. No blading or clearing of any vegetation will be allowed unless approved in writing by the Authorized Officer.

8. The holder shall install the pipeline on the surface in such a manner that will minimize suspension of the pipeline across low areas in the terrain. In hummocky or dune areas, the pipeline will be "snaked" around hummocks and dunes rather than suspended across these features.

9. The pipeline shall be buried with a minimum of 24 inches under all roads, "two-tracks," and trails. Burial of the pipe will continue for 20 feet on each side of each crossing. The condition of the road, upon completion of construction, shall be returned to at least its former state with no bumps or dips remaining in the road surface.

10. The holder shall minimize disturbance to existing fences and other improvements on public lands. The holder is required to promptly repair improvements to at least their former state. Functional use of these improvements will be maintained at all times. The holder will contact the owner of any improvements prior to disturbing them. When necessary to pass through a fence line, the fence shall be braced on both sides of the passageway prior to cutting of the fence. No permanent gates will be allowed unless approved by the Authorized Officer.

11. In those areas where erosion control structures are required to stabilize soil conditions, the holder will install such structures as are suitable for the specific soil conditions being encountered and which are in accordance with sound resource management practices.

12. Excluding the pipe, all above-ground structures not subject to safety requirement shall be painted by the holder to blend with the natural color of the landscape. The paint used shall be a color which simulates "Standard Environmental Colors" – **Shale Green**, Munsell Soil Color No. 5Y 4/2; designated by the Rocky Mountain Five State Interagency Committee.

13. The pipeline will be identified by signs at the point of origin and completion of the right-of-way and at all road crossings. At a minimum, signs will state the holder's name, BLM serial number, and the product being transported. Signs will be maintained in a legible condition for the life of the pipeline.

14. The holder shall not use the pipeline route as a road for purposes other than routine maintenance as determined necessary by the Authorized Officer in consultation with the holder. The holder will take whatever steps are necessary to ensure that the pipeline route is not used as a roadway.

15. Any cultural and/or paleontological resource (historic or prehistoric site or object) discovered by the holder, or any person working on his behalf, on public or Federal land shall be immediately reported to the authorized officer. Holder shall suspend all operations in the immediate area of such discovery until written authorization to proceed is issued by the authorized officer. An evaluation of the discovery will be made by the authorized officer to determine appropriate cultural or scientific values. The holder will be responsible for the cost of evaluation and any decision as to proper mitigation measures will be made by the authorized officer after consulting with the holder.

16. The operator shall be held responsible if noxious weeds become established within the areas of operations. Weed control shall be required on the disturbed land where noxious weeds exist, which includes the roads, powerline corridor, and adjacent land affected by the establishment of weeds due to this action. The operator shall consult with the Authorized Officer for acceptable weed control methods, which include following EPA and BLM requirements and policies.

17. Surface pipelines must be less than or equal to 4 inches and a working pressure below 125 psi.

C. ELECTRIC LINES

. The holder shall indemnify the United States against any liability for damage to life or property arising from the occupancy or use of public lands under this grant.

2. The holder shall comply with all applicable Federal laws and regulations existing or hereafter enacted or promulgated. In any event, the holder shall comply with the Toxic Substances Control Act of 1976 as amended, 15 USC 2601 et seq. (1982) with regards to any toxic substances that are used, generated by or stored on the right-of-way or on facilities authorized under this right-of-way grant. (See 40 CFR, Part 702-799 and especially, provisions on polychlorinated biphenyls, 40 CFR 761.1-761.193.) Additionally, any release of toxic substances (leaks, spills, etc.) in excess of the reportable quantity established by 40 CFR, Part 117 shall be reported as required by the Comprehensive Environmental Response, Compensation, and Liability Act, section 102b. A copy of any report required or requested by any Federal agency or State government as a result of a reportable release or spill of any toxic substances shall be furnished to the authorized officer concurrent with the filing of the reports to the involved Federal agency or State government.

3. The holder agrees to indemnify the United States against any liability arising from the release of any hazardous substance or hazardous waste (as these terms are defined in the Comprehensive Environmental Response, Compensation and Liability Act of 1980, 42 U.S.C. 9601, et seq. or the Resource Conservation and Recovery Act, 42 U.S.C. 6901, et seq.) on the Right-of-Way (unless the release or threatened release is wholly unrelated to the Right-of-Way holder's activity on the Right-of-Way), or resulting from the activity of the Right-of-Way holder on the Right-of-Way. This agreement applies without regard to whether a release is caused by the holder, its agent, or unrelated third parties.

4. There will be no clearing or blading of the right-of-way unless otherwise agreed to in writing by the Authorized Officer.

5. Power lines shall be constructed in accordance to standards outlined in "Suggested Practices for Raptor Protection on Power lines, " Raptor Research Foundation, Inc., 1981. The holder shall assume the burden and expense of proving that pole designs not shown in the above publication are "raptor safe." Such proof shall be provided by a raptor expert approved by the Authorized Officer. The BLM reserves the right to require modification or additions to all powerline structures placed on this right-of-way, should they be necessary to ensure the safety of large perching birds. Such modifications and/or additions shall be made by the holder without liability or expense to the United States.

6. The holder shall minimize disturbance to existing fences and other improvements on public lands. The holder is required to promptly repair improvements to at least their former state. Functional use of these improvements will be maintained at all times. The holder will contact the owner of any improvements prior to disturbing them. When

necessary to pass through a fence line, the fence shall be braced on both sides of the passageway prior to cutting the fence. No permanent gates will be allowed unless approved by the Authorized Officer.

7. The BLM serial number assigned to this authorization shall be posted in a permanent, conspicuous manner where the power line crosses roads and at all serviced facilities. Numbers will be at least two inches high and will be affixed to the pole nearest the road crossing and at the facilities served.

8. Upon cancellation, relinquishment, or expiration of this grant, the holder shall comply with those abandonment procedures as prescribed by the Authorized Officer.

9. All surface structures (poles, lines, transformers, etc.) shall be removed within 180 days of abandonment, relinquishment, or termination of use of the serviced facility or facilities or within 180 days of abandonment, relinquishment, cancellation, or expiration of this grant, whichever comes first. This will not apply where the power line extends service to an active, adjoining facility or facilities.

10. Any cultural and/or paleontological resource (historic or prehistoric site or object) discovered by the holder, or any person working on his behalf, on public or Federal land shall be immediately reported to the Authorized Officer. Holder shall suspend all operations in the immediate area of such discovery until written authorization to proceed is issued by the Authorized Officer. An evaluation of the discovery will be made by the Authorized Officer to determine appropriate actions to prevent the loss of significant cultural or scientific values. The holder will be responsible for the cost of evaluation and any decision as to proper mitigation measures will be made by the Authorized Officer after consulting with the holder.

11. Special Stipulations:

- The BLM, Carlsbad Field Office, will be informed immediately if any subsurface drainage channels, cave passages, or voids are penetrated during construction and no further construction will be done until clearance has been issued by the Authorized Officer. Special restoration stipulations or realignment may be required.
- For reclamation remove poles, lines, transformer, etc. and dispose of properly.
- Fill in any holes with native soil from the removed poles.

IX. INTERIM RECLAMATION

During the life of the development, all disturbed areas not needed for active support of production operations should undergo interim reclamation in order to minimize the environmental impacts of development on other resources and uses.

Within six (6) months of well completion, operators should work with BLM surface management specialists (Jim Amos: 575-234-5909) to devise the best strategies to reduce the size of the location. Interim reclamation should allow for remedial well operations, as well as safe and efficient removal of oil and gas.

During reclamation, the removal of caliche is important to increasing the success of revegetating the site. Removed caliche that is free of contaminants may be used for road repairs, fire walls or for building other roads and locations. In order to operate the well or complete workover operations, it may be necessary to drive, park and operate on restored interim vegetation within the previously disturbed area. Disturbing revegetated areas for production or workover operations will be allowed. If there is significant disturbance and loss of vegetation, the area will need to be revegetated. Communicate with the appropriate BLM office for any exceptions/exemptions if needed.

All disturbed areas after they have been satisfactorily prepared need to be reseeded with the seed mixture provided below.

Upon completion of interim reclamation, the operator shall submit a Sundry Notices and Reports on Wells, Subsequent Report of Reclamation (Form 3160-5).

X. FINAL ABANDONMENT & RECLAMATION

At final abandonment, well locations, production facilities, and access roads must undergo "final" reclamation so that the character and productivity of the land are restored.

Earthwork for final reclamation must be completed within six (6) months of well plugging. All pads, pits, facility locations and roads must be reclaimed to a satisfactory revegetated, safe, and stable condition, unless an agreement is made with the landowner or BLM to keep the road and/or pad intact.

After all disturbed areas have been satisfactorily prepared, these areas need to be revegetated with the seed mixture provided below. Seeding should be accomplished by drilling on the contour whenever practical or by other approved methods. Seeding may need to be repeated until revegetation is successful, as determined by the BLM.

Operators shall contact a BLM surface protection specialist prior to surface abandonment operations for site specific objectives (Jim Amos: 575-234-5909).

Ground-level Abandoned Well Marker to avoid raptor perching: Upon the plugging and subsequent abandonment of the well, the well marker will be installed at ground level on a plate containing the pertinent information for the plugged well.

Seed Mixture for LPC Sand/Shinnery Sites

The holder shall seed all disturbed areas with the seed mixture listed below. The seed mixture shall be planted in the amounts specified in pounds of pure live seed (PLS)* per acre. There shall be no primary or secondary noxious weeds in the seed mixture. Seed will be tested and the viability testing of seed will be done in accordance with State law(s) and within nine (9) months prior to purchase. Commercial seed will be either certified or registered seed. The seed container will be tagged in accordance with State law(s) and available for inspection by the authorized officer.

Seed will be planted using a drill equipped with a depth regulator to ensure proper depth of planting where drilling is possible. The seed mixture will be evenly and uniformly planted over the disturbed area (smaller/heavier seeds have a tendency to drop the bottom of the drill and are planted first). The holder shall take appropriate measures to ensure this does not occur. Where drilling is not possible, seed will be broadcast and the area shall be raked or chained to cover the seed. When broadcasting the seed, the pounds per acre are to be doubled. The seeding will be repeated until a satisfactory stand is established as determined by the authorized officer. Evaluation of growth will not be made before completion of at least one full growing season after seeding.

Species to be planted in pounds of pure live seed* per acre:

<u>Species</u>	<u>lb/acre</u>
Plains Bristlegrass	5lbs/A
Sand Bluestem	5lbs/A
Little Bluestem	3lbs/A
Big Bluestem	6lbs/A
Plains Coreopsis	2lbs/A
Sand Dropseed	1lbs/A