

Submit 1 Copy To Appropriate District Office  
 District I - (575) 393-6161  
 1625 N. French Dr., Hobbs, NM 88240  
 District II - (575) 748-1283  
 811 S. First St., Artesia, NM 88210  
 District III - (505) 334-6178  
 1000 Rio Brazos Rd., Aztec, NM 87410  
 District IV - (505) 476-3460  
 1220 S. St. Francis Dr., Santa Fe, NM 87505

State of New Mexico  
 Energy, Minerals and Natural Resources

Form C-103  
 Revised August 1, 2011

OIL CONSERVATION DIVISION  
 1220 South St. Francis Dr.  
 Santa Fe, NM 87505

WELL API NO. <b>30-015-41494</b>
5. Indicate Type of Lease STATE <input type="checkbox"/> FEE <input type="checkbox"/>
6. State Oil & Gas Lease No. Oil
7. Lease Name or Unit Agreement Name <b>AB STATE 647</b>
8. Well Number <b>010</b>
9. OGRID Number <b>873</b>
10. Pool name or Wildcat <b>ARTESIA; GLORIETA - YESO</b>

**SUNDRY NOTICES AND REPORTS ON WELLS**  
 (DO NOT USE THIS FORM FOR PROPOSALS TO DRILL OR TO DEEPEN OR PLUG BACK TO A DIFFERENT RESERVOIR. USE "APPLICATION FOR PERMIT" (FORM C-101) FOR SUCH PROPOSALS.)

1. Type of Well: Oil Well  Gas Well  Other

2. Name of Operator  
**Apache Corporation**

3. Address of Operator  
**303 Veterans AirPark Lane, Ste. 3000  
Midland, Tx 79705**

4. Well Location  
 Unit Letter   N  :   1140   feet from the   South   line and   1650   feet from the   West   line  
 Section   32   Township   17S   Range   28E   NMPM County   EDDY  

11. Elevation (Show whether DR, RKB, RT, GR, etc.)  
 GL: 3677'

12. Check Appropriate Box to Indicate Nature of Notice, Report or Other Data

<b>NOTICE OF INTENTION TO:</b>		<b>SUBSEQUENT REPORT OF:</b>	
PERFORM REMEDIAL WORK <input type="checkbox"/>	PLUG AND ABANDON <input type="checkbox"/>	REMEDIAL WORK <input type="checkbox"/>	ALTERING CASING <input type="checkbox"/>
TEMPORARILY ABANDON <input type="checkbox"/>	CHANGE PLANS <input type="checkbox"/>	COMMENCE DRILLING OPNS. <input type="checkbox"/>	P AND A <input type="checkbox"/>
PULL OR ALTER CASING <input type="checkbox"/>	MULTIPLE COMPL <input type="checkbox"/>	CASING/CEMENT JOB <input type="checkbox"/>	
DOWNHOLE COMMINGLE <input type="checkbox"/>			
OTHER: <input type="checkbox"/>		OTHER: <input type="checkbox"/>	

13. Describe proposed or completed operations. (Clearly state all pertinent details, and give pertinent dates, including estimated date of starting any proposed work). SEE RULE 19.15.7.14 NMAC. For Multiple Completions: Attach wellbore diagram of proposed completion or recompletion.

**Notification: Please add BHL 990 FSL & 1650 FWL.  
 Effective: 08/14/2013**

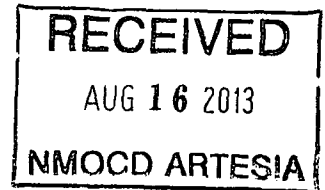

Spud Date:

Rig Release Date:

I hereby certify that the information above is true and complete to the best of my knowledge and belief.

SIGNATURE Michelle Cooper TITLE Drilg Tech II DATE 08/14/2013

Type or print name Michelle Cooper E-mail address: michelle.cooper@apachecorp.com PHONE: 432-818-1168

**For State Use Only**

APPROVED BY: J.C. Shepard TITLE Geologist DATE 8/16/2013  
 Conditions of Approval (if any):

DISTRICT I  
2125 N. French Dr., Hobbs, NM 88240  
Phone (575) 393-6211 Fax: (575) 393-0720

DISTRICT II  
811 S. First St., Artesia, NM 88210  
Phone (575) 746-1283 Fax: (575) 746-9720

DISTRICT III  
1000 Rio Brazos Rd., Aztec, NM 87410  
Phone (505) 334-6178 Fax: (505) 334-6170

DISTRICT IV  
1210 S. St. Francis Dr., Santa Fe, NM 87505  
Phone (505) 476-3480 Fax: (505) 476-3482

State of New Mexico  
Energy, Minerals and Natural Resources Department

RECEIVED

AUG 16 2013

Form C-102  
Revised August 1, 2011

NMOC D ARTESIA

Submit one copy to appropriate District Office

OIL CONSERVATION DIVISION  
1210 South St. Francis Dr.  
Santa Fe, New Mexico 87505

WELL LOCATION AND ACREAGE DEDICATION PLAT

AMENDED REPORT

API Number 30-015-41494	Pool Code 96830	Pool Name Artesia; Glorieta - Yeso
Property Code 39734	Property Name AB STATE 647	Well Number 10
OGRID No. 873	Operator Name APACHE CORPORATION	Elevation 3677

Surface Location

UL or lot No.	Section	Township	Range	Lot Idn	Feet from the	North/South line	Feet from the	East/West line	County
N	32	17 S	28 E		1140	SOUTH	1650	WEST	EDDY

Bottom Hole Location If Different From Surface

UL or lot No.	Section	Township	Range	Lot Idn	Feet from the	North/South line	Feet from the	East/West line	County
N	32	17 S	28 E		990	SOUTH	1650	WEST	EDDY

Dedicated Acres	Joint or Infill	Consolidation Code	Order No.

NO ALLOWABLE WILL BE ASSIGNED TO THIS COMPLETION UNTIL ALL INTERESTS HAVE BEEN CONSOLIDATED OR A NON-STANDARD UNIT HAS BEEN APPROVED BY THE DIVISION

N 654017.13 E 580331.75 (NAD-83)	N 657060.70 E 582941.71 (NAD-83)	N 654103.79 E 585547.25 (NAD-83)	<p><b>OPERATOR CERTIFICATION</b></p> <p>I hereby certify that the information contained herein is true and complete to the best of my knowledge and belief, and that this organization either owns a working interest or unleased mineral interest in the land including the proposed bottom hole location or has a right to drill this well at this location pursuant to a contract with an owner of such a mineral or working interest, or to a voluntary pooling agreement or a compulsory pooling order heretofore entered by the division.</p> <p><i>Michelle Cooper</i> 8-14-13 Signature Date</p> <p><i>Michelle Cooper</i> Printed Name</p> <p><i>michelle.cooper@apachecorp.co</i> Email Address</p>
<p><b>SURFACE LOCATION</b></p> <p>Lat - N 32°47'12.32" Long - W 104°12'03.18" NMSPC E - N 649977.94 E 582044.38 (NAD-83)</p> <p>Lat - N 32°47'11.89" Long - W 104°12'01.29" NMSPC E - N 649915.02 E 540865.21 (NAD-27)</p>			
<p><b>BOTTOM HOLE LOCATION</b></p> <p>Lat - N 32°47'10.82" Long - W 104°12'03.11" NMSPC E - N 649828.3 E 582047.3 (NAD-83)</p> <p>Lat - N 32°47'10.41" Long - W 104°12'01.26" NMSPC E - N 649765.3 E 540868.1 (NAD-27)</p>			<p><b>SURVEYOR CERTIFICATION</b></p> <p>I hereby certify that the well location shown on this plat was plotted from field notes of actual surveys made by me or under my supervision, and that the same is true and correct to the best of my belief.</p> <p>Date Surveyed _____ Signature of _____ Professional Surveyor 7977</p> <p>Certificate No. Gary L. Jones 7977</p> <p>BASIN SURVEYS 28806</p>
N 648805.41 E 580413.02 (NAD-83)	N 648857.37 E 583013.65 (NAD-83)	N 648910.14 E 585613.45 (NAD-83)	

DISTRICT I  
2125 N. French Dr., Hobbs, NM 88240  
Phone (575) 393-8211 Fax: (575) 393-0720

DISTRICT II  
811 S. First St., Artesia, NM 88210  
Phone (575) 748-1283 Fax: (575) 748-9720

DISTRICT III  
1000 Rio Brazos Rd., Aztec, NM 87410  
Phone (505) 354-8178 Fax: (505) 334-8170

DISTRICT IV  
1210 S. St. Francis Dr., Santa Fe, NM 87505  
Phone (505) 476-3480 Fax: (505) 476-3482

State of New Mexico  
Energy, Minerals and Natural Resources Department

Form C-102  
Revised August 1, 2011

Submit one copy to appropriate  
District Office

**OIL CONSERVATION DIVISION**  
1210 South St. Francis Dr.  
Santa Fe, New Mexico 87505

**WELL LOCATION AND ACREAGE DEDICATION PLAT**

AMENDED REPORT

API Number	Pool Code	Pool Name
Property Code	Property Name AB STATE 647	Well Number 10
OGRID No.	Operator Name APACHE CORPORATION	Elevation 3677

Surface Location

UL or lot No.	Section	Township	Range	Lot Idn	Feet from the	North/South line	Feet from the	East/West line	County
N	32	17 S	28 E		1140	SOUTH	1650	WEST	EDDY

Bottom Hole Location If Different From Surface

UL or lot No.	Section	Township	Range	Lot Idn	Feet from the	North/South line	Feet from the	East/West line	County
N	32	17 S	28 E		990	SOUTH	1650	WEST	EDDY

Dedicated Acres	Joint or Infill	Consolidation Code	Order No.
-----------------	-----------------	--------------------	-----------

NO ALLOWABLE WILL BE ASSIGNED TO THIS COMPLETION UNTIL ALL INTERESTS HAVE BEEN CONSOLIDATED  
OR A NON-STANDARD UNIT HAS BEEN APPROVED BY THE DIVISION

N 654017.13 E 580331.75 (NAD-83)		N 657060.70 E 582941.71 (NAD-83)	N 654103.79 E 585547.25 (NAD-83)	<p><b>OPERATOR CERTIFICATION</b></p> <p>I hereby certify that the information contained herein is true and complete to the best of my knowledge and belief, and that this organization either owns a working interest or unleased mineral interest in the land including the proposed bottom hole location or has a right to drill this well at this location pursuant to a contract with an owner of such a mineral or working interest, or to a voluntary pooling agreement or a compulsory pooling order heretofore entered by the division.</p> <p>Signature _____ Date _____</p> <p>Printed Name _____</p> <p>Email Address _____</p>
			N 651507.35 E 585577.67 (NAD-83)	<p><b>SURVEYOR CERTIFICATION</b></p> <p>I hereby certify that the well location shown on this plat was plotted from field notes of actual surveys made by me or under my supervision, and that the same is true and correct to the best of my belief.</p> <p>Date Surveyed _____</p> <p>Signature &amp; Seal of Professional Surveyor  </p>
	<p><b>SURFACE LOCATION</b></p> <p>Lat - N 32°47'12.32" Long - W 104°12'03.18" NMSPOE - N 649977.94 E 582044.38 (NAD-83)</p> <p>Lat - N 32°47'11.89" Long - W 104°12'01.29" NMSPOE - N 649915.02 E 540865.21 (NAD-27)</p>	<p><b>BOTTOM HOLE LOCATION</b></p> <p>Lat - N 32°47'10.82" Long - W 104°12'03.11" NMSPOE - N 649828.3 E 582047.3 (NAD-83)</p> <p>Lat - N 32°47'10.41" Long - W 104°12'01.26" NMSPOE - N 649765.3 E 540868.1 (NAD-27)</p>		<p>Certificate No. Gary L. Jones 7977</p> <p><b>BASIN SURVEYS 28806</b></p>

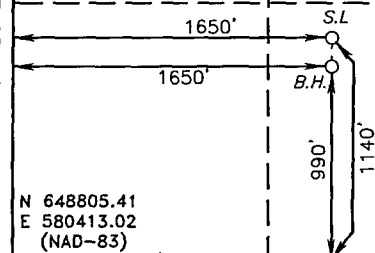

SECTION 32, TOWNSHIP 17 SOUTH, RANGE 28 EAST, N.M.P.M.,  
 EDDY COUNTY, NEW MEXICO.

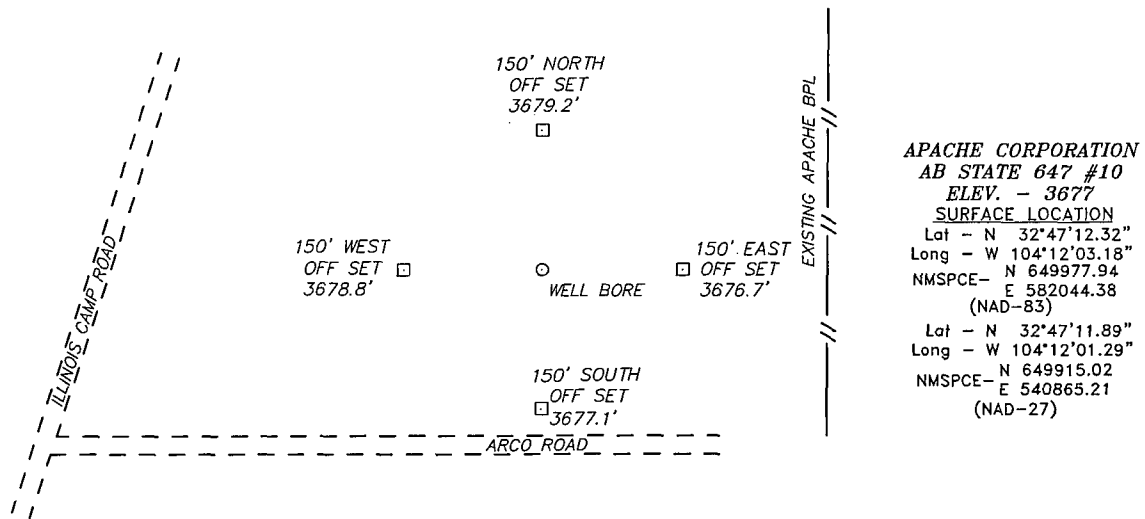

WELL IS LOCATED ±12 MILES SOUTHEAST OF ARTESIA, NEW MEXICO.

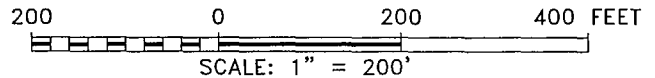

Directions to Location:

FROM ILLINOIS CAMP AND ARCO ROAD GO EAST ON  
 ARCO ROAD .1 MILE TO PROPOSED LOCATION.

**BASIN SURVEYS** P.O. BOX 1786-HOBBS, NEW MEXICO

W.O. Number: 28806 Drawn By: D. JONES

Date: 06-12-2013 Disk: DAJ 28806

<b>APACHE CORPORATION</b>
REF: AB STATE 647 #10/ WELL PAD TOPO
THE AB STATE 647 #10 LOCATED 1140' FROM THE SOUTH LINE AND 1650' FROM THE WEST LINE OF SECTION 32, TOWNSHIP 17 SOUTH, RANGE 28 EAST, N.M.P.M., EDDY COUNTY, NEW MEXICO.
Survey Date: 06-06-2013 Sheet 1 of 1 Sheets

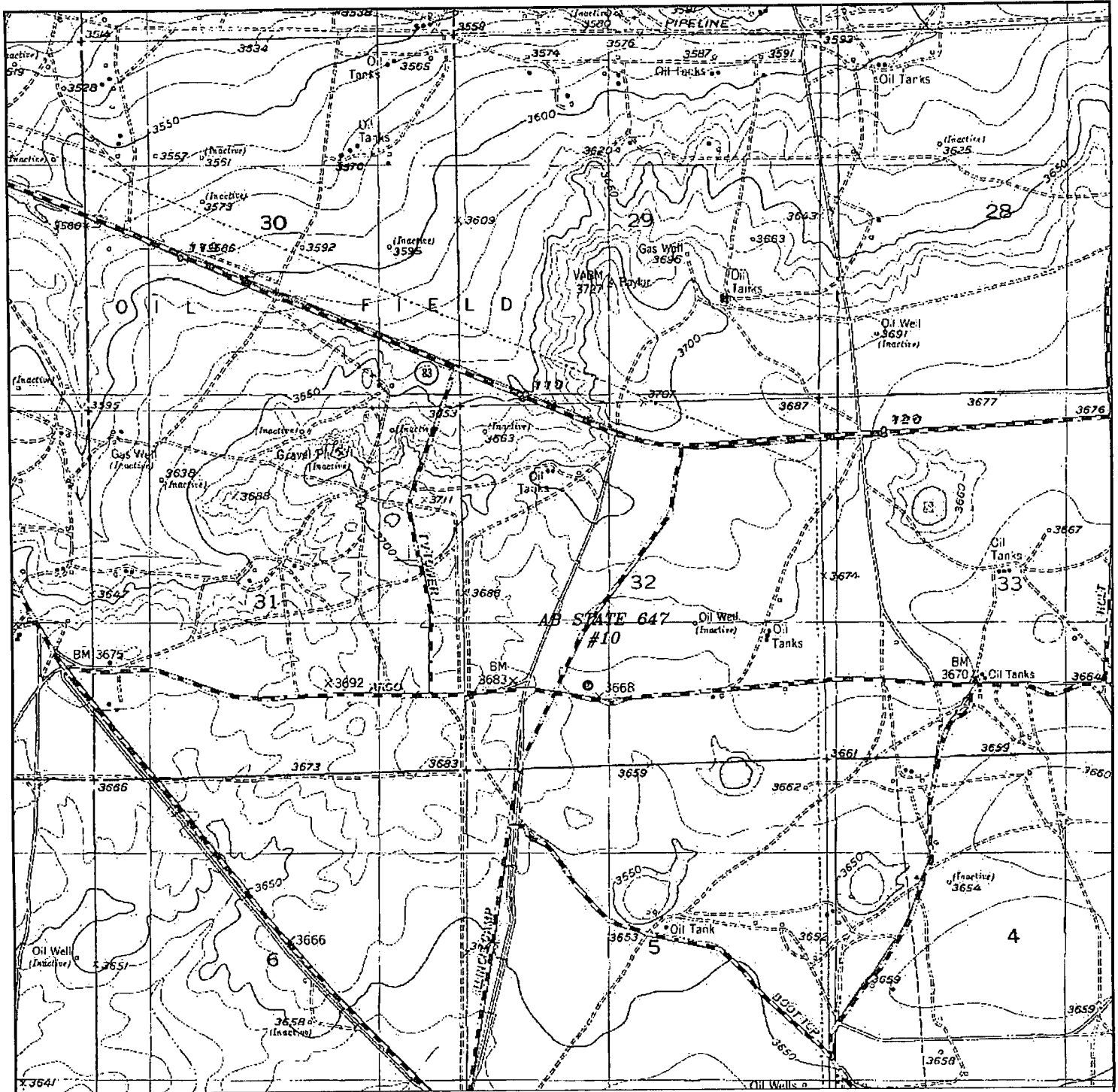

AB STATE 647 #10  
 Located 1140' FSL and 1650' FWL  
 Section 32, Township 17 South, Range 28 East,  
 N.M.P.M., EDDY County, New Mexico.



P.O. Box 1786  
 1120 N. West County Rd.  
 Hobbs, New Mexico 88241  
 (575) 393-7321 - Office  
 (575) 392-2106 - Fax  
 basinsurveys.com

W.O. Number: DAJ 28806

Survey Date: 06-06-2013

Scale: 1" = 2000'

Date: 06-12-2013



APACHE  
 CORPORATION