

Submit 1 Copy To Appropriate District Office
District I - (575) 393-6161
1625 N. French Dr., Hobbs, NM 88240
District II - (575) 748-1283
811 S. First St., Artesia, NM 88210
District III - (505) 334-6178
1000 Rio Brazos Rd., Aztec, NM 87410
District IV - (505) 476-3460
1220 S. St. Francis Dr., Santa Fe, NM 87505

State of New Mexico
Energy, Minerals and Natural Resources

Form C-103
Revised August 1, 2011

OIL CONSERVATION DIVISION
1220 South St. Francis Dr.
Santa Fe, NM 87505

WELL API NO.
30-015-41492

5. Indicate Type of Lease
STATE ☒ FEE ☐

6. State Oil & Gas Lease No.
Oil

7. Lease Name or Unit Agreement Name

AB STATE 647

8. Well Number

08

9. OGRID Number

873

10. Pool name or Wildcat

ARTESIA; GLORIETA - YESO

SUNDRY NOTICES AND REPORTS ON WELLS

(DO NOT USE THIS FORM FOR PROPOSALS TO DRILL OR TO DEEPEN OR PLUG BACK TO A DIFFERENT RESERVOIR. USE "APPLICATION FOR PERMIT" (FORM C-101) FOR SUCH PROPOSALS.)

1. Type of Well: Oil Well ☒ Gas Well ☐ Other ☐

2. Name of Operator

Apache Corporation

3. Address of Operator

303 Veterans AirPark Lane, Ste. 3000
Midland, Tx 79705

4. Well Location

Unit Letter K : 1620 feet from the South line and 2270 feet from the West line

Section 32 Township 17S Range 28E NMPM County EDDY

11. Elevation (Show whether DR, RKB, RT, GR, etc.).
GL: 3679'

12. Check Appropriate Box to Indicate Nature of Notice, Report or Other Data

NOTICE OF INTENTION TO:

PERFORM REMEDIAL WORK ☐ PLUG AND ABANDON ☐
TEMPORARILY ABANDON ☐ CHANGE PLANS ☒
PULL OR ALTER CASING ☐ MULTIPLE COMPL ☐
DOWNHOLE COMMINGLE ☐

OTHER: ☐

SUBSEQUENT REPORT OF:

REMEDIAL WORK ☐ ALTERING CASING ☐
COMMENCE DRILLING OPNS. ☐ P AND A ☐
CASING/CEMENT JOB ☐

OTHER: ☐

13. Describe proposed or completed operations. (Clearly state all pertinent details, and give pertinent dates, including estimated date of starting any proposed work). SEE RULE 19.15.7.14 NMAC. For Multiple Completions: Attach wellbore diagram of proposed completion or recompletion.

Effective: 09/12/2013

Notification: This is now a direction well please change the well location as the following:

SHL 1375 FSL & 2320 FWL. BHL 1670 FSL & 2210 FWL.

Please change the elevation to 3677.

Spud Date:

Rig Release Date:

RECEIVED

SEP 16 2013

NMOCD ARTESIA

I hereby certify that the information above is true and complete to the best of my knowledge and belief.

SIGNATURE Michelle Cooper TITLE Drlg Tech II DATE 09/12/2013

Type or print name Michelle Cooper E-mail address: michelle.cooper@apachecorp.com PHONE: 432-818-1168

For State Use Only

APPROVED BY: J. C. Shepard TITLE "Geologist" DATE 9/16/2013

Conditions of Approval (if any):

DISTRICT I
1625 N. French Dr., Hobbs, NM 88240
Phone (575) 393-6161 Fax: (575) 393-0720

DISTRICT II
811 S. First St., Artesia, NM 88210
Phone (575) 748-1283 Fax: (575) 748-9720

DISTRICT III
1000 Rio Brazos Rd., Aztec, NM 87410
Phone (505) 334-8178 Fax: (505) 334-8170

DISTRICT IV
1220 S. St. Francis Dr., Santa Fe, NM 87505
Phone (505) 478-3480 Fax: (505) 478-3482

State of New Mexico
Energy, Minerals and Natural Resources Department

Form C-102
Revised August 1, 2011

OIL CONSERVATION DIVISION

1220 South St. Francis Dr.
Santa Fe, New Mexico 87505

RECEIVED

SEP 16 2013

NMOC D ARTESIA

AMENDED REPORT

WELL LOCATION AND ACREAGE DEDICATION PLAT

API Number 30-015-41492	Pool Code 96830	Pool Name Artesia; Glorieta - Yeso
Property Code 39734	Property Name AB STATE 647	Well Number 8
OGRID No. 873	Operator Name APACHE CORPORATION	Elevation 3677

Surface Location

UL or lot No.	Section	Township	Range	Lot Idn	Feet from the	North/South line	Feet from the	East/West line	County
K	32	17 S	28 E		1375	SOUTH	2320	WEST	EDDY

Bottom Hole Location If Different From Surface

UL or lot No.	Section	Township	Range	Lot Idn	Feet from the	North/South line	Feet from the	East/West line	County
K	32	17 S	28 E		1670	SOUTH	2210	WEST	EDDY
Dedicated Acres 40	Joint or Infill	Consolidation Code	Order No. NSL?						

NO ALLOWABLE WILL BE ASSIGNED TO THIS COMPLETION UNTIL ALL INTERESTS HAVE BEEN CONSOLIDATED
OR A NON-STANDARD UNIT HAS BEEN APPROVED BY THE DIVISION

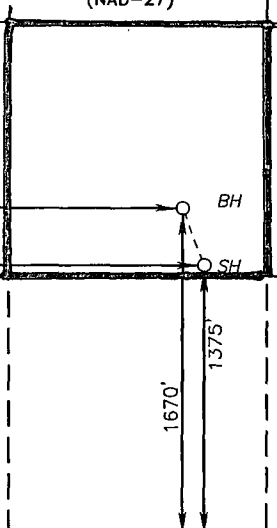
N 654017.13 E 580331.75 (NAD-83)		N 657060.70 E 582941.71 (NAD-83)		N 654103.79 E 585547.25 (NAD-83)
	BOTTOM HOLE Lat - N 32°47'17.66" Long - W 104°11'56.66" NMSPCE- N 650519.4 E 582596.6 (NAD-83) Lat - N 32°47'17.24" Long - W 104°11'54.82" NMSPCE- N 650456.4 E 541417.4 (NAD-27)	SURFACE LOCATION Lat - N 32°47'14.77" Long - W 104°11'55.38" NMSPCE- N 650226.22 E 582710.41 (NAD-83) Lat - N 32°47'14.33" Long - W 104°11'53.49" NMSPCE- N 650163.29 E 541531.24 (NAD-27)		
32.788122 104.198561				32.787314 104.198192
				
N 648805.41 E 580413.02 (NAD-83)		N 648857.37 E 583013.65 (NAD-83)		N 648910.14 E 585613.45 (NAD-83)

OPERATOR CERTIFICATION

I hereby certify that the information contained herein is true and complete to the best of my knowledge and belief, and that this organization either owns a working interest or unleased mineral interest in the land including the proposed bottom hole location or has a right to drill this well at this location pursuant to a contract with an owner of such a mineral or working interest, or to a voluntary pooling agreement or a compulsory pooling order heretofore entered by the division.

Michelle Cooper 9-12-13
Signature Date

Michelle Cooper
Printed Name

michelle.cooper@apachecorp.com
Email Address

SURVEYOR CERTIFICATION

I hereby certify that the well location shown on this plat was plotted from field notes of actual surveys made by me or under my supervision, and that the same is true and correct to the best of my belief.

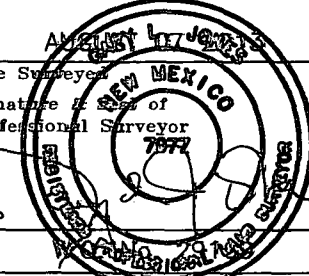

Date Surveyed
Signature of Professional Surveyor

Certificate No. Gary L. Jones 7977

BASIN SURVEYS 29169

SECTION 32, TOWNSHIP 17 SOUTH, RANGE 28 EAST, N.M.P.M.,
EDDY COUNTY, NEW MEXICO.

APACHE CORPORATION
AB STATE 647 #8
ELEV. - 3677
SURFACE LOCATION
Lat - N 32°47'14.77"
Long - W 104°11'55.38"
NMSPCE- N 650226.22
E 582710.41
(NAD-83)
Lat - N 32°47'14.33"
Long - W 104°11'53.49"
NMSPCE- N 650163.29
E 541531.24
(NAD-27)

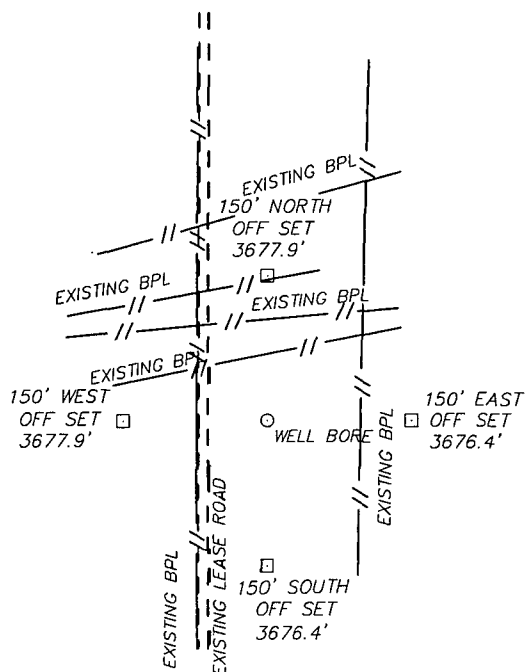

ARTESIA, NEW MEXICO IS LOCATED ±12 MILES NORTHWEST OF WELL

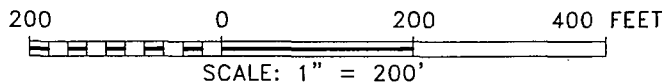

Directions to Location:

FROM HIGHWAY 82 AND ILLINOIS CAMP GO SOUTH
0.4 MILES TO LRE TANK BATTERY, GO SOUTHEAST
0.1 MILES TO PROPOSED LOCATION.

BASIN SURVEYS P.O. BOX 1786 - HOBBS, NEW MEXICO

W.O. Number: 29169 Drawn By: D. JONES

Date: 08-09-2013 Disk: DAJ 29169

APACHE CORPORATION

REF: AB STATE 647 #8/ WELL PAD TOPO

THE AB STATE 647 #8 LOCATED 1375'
FROM THE SOUTH LINE AND 2320' FROM THE WEST LINE OF
SECTION 32, TOWNSHIP 17 SOUTH, RANGE 28 EAST,
N.M.P.M., EDDY COUNTY, NEW MEXICO.

Survey Date: 08-07-2013 Sheet 1 of 1 Sheets

SECTION 32, TOWNSHIP 17 SOUTH, RANGE 28 EAST, N.M.P.M.,
EDDY COUNTY, NEW MEXICO.

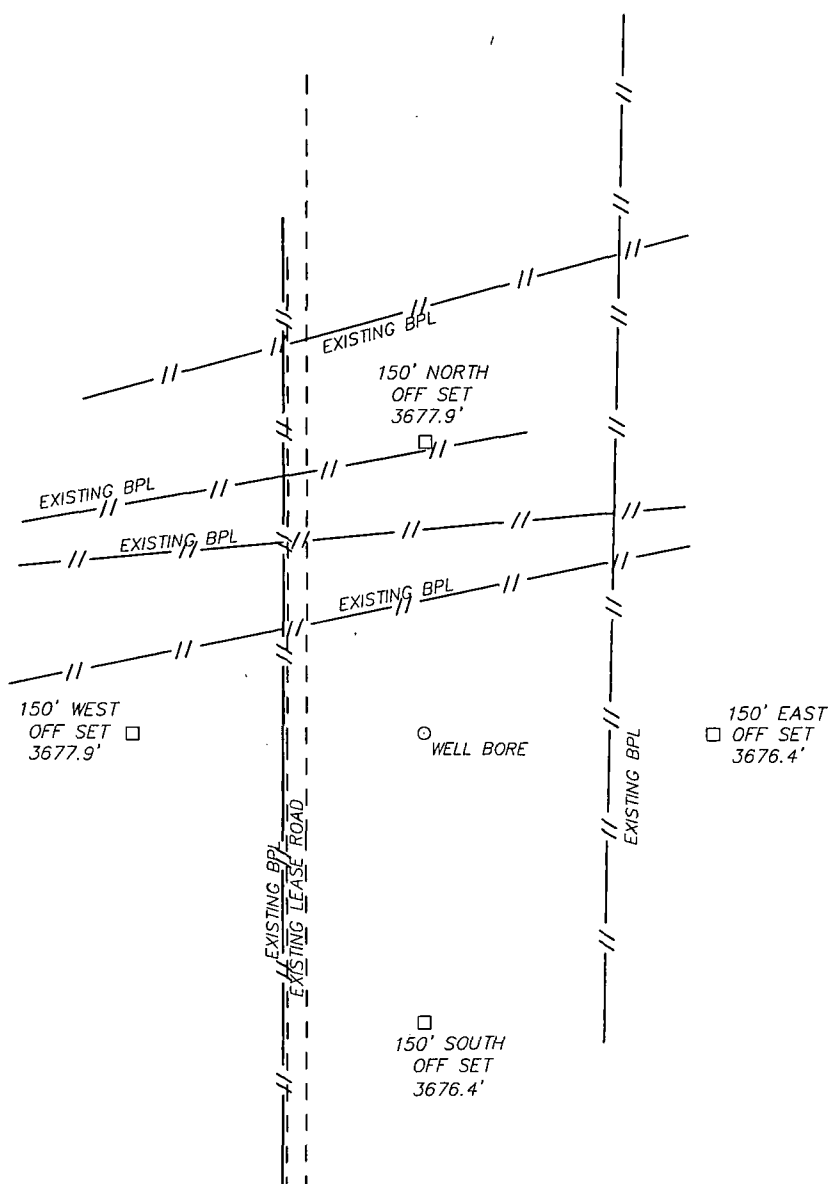

ARTESIA NEW MEXICO IS LOCATED ± 12 MILES NORTHWEST OF WELL

Directions to Location:

FROM HIGHWAY 82 AND ILLINOIS CAMP GO SOUTH
0.4 MILES TO LRE TANK BATTERY, GO SOUTHEAST
0.1 MILES TO PROPOSED LOCATION.

BASIN SURVEYS P.O. BOX 1786 - HOBBS, NEW MEXICO

W.O. Number: 29169 Drawn By: D. JONES

Date: 08-09-2013 Disk: DAJ 29169

APACHE CORPORATION

REF: AB STATE 647 #8/ WELL PAD TOPO

THE AB STATE 647 #8 LOCATED 1375'
FROM THE SOUTH LINE AND 2320' FROM THE WEST LINE OF
SECTION 32, TOWNSHIP 17 SOUTH, RANGE 28 EAST,
N.M.P.M., EDDY COUNTY, NEW MEXICO.

Survey Date: 08-07-2013 Sheet 1 of 1 Sheets

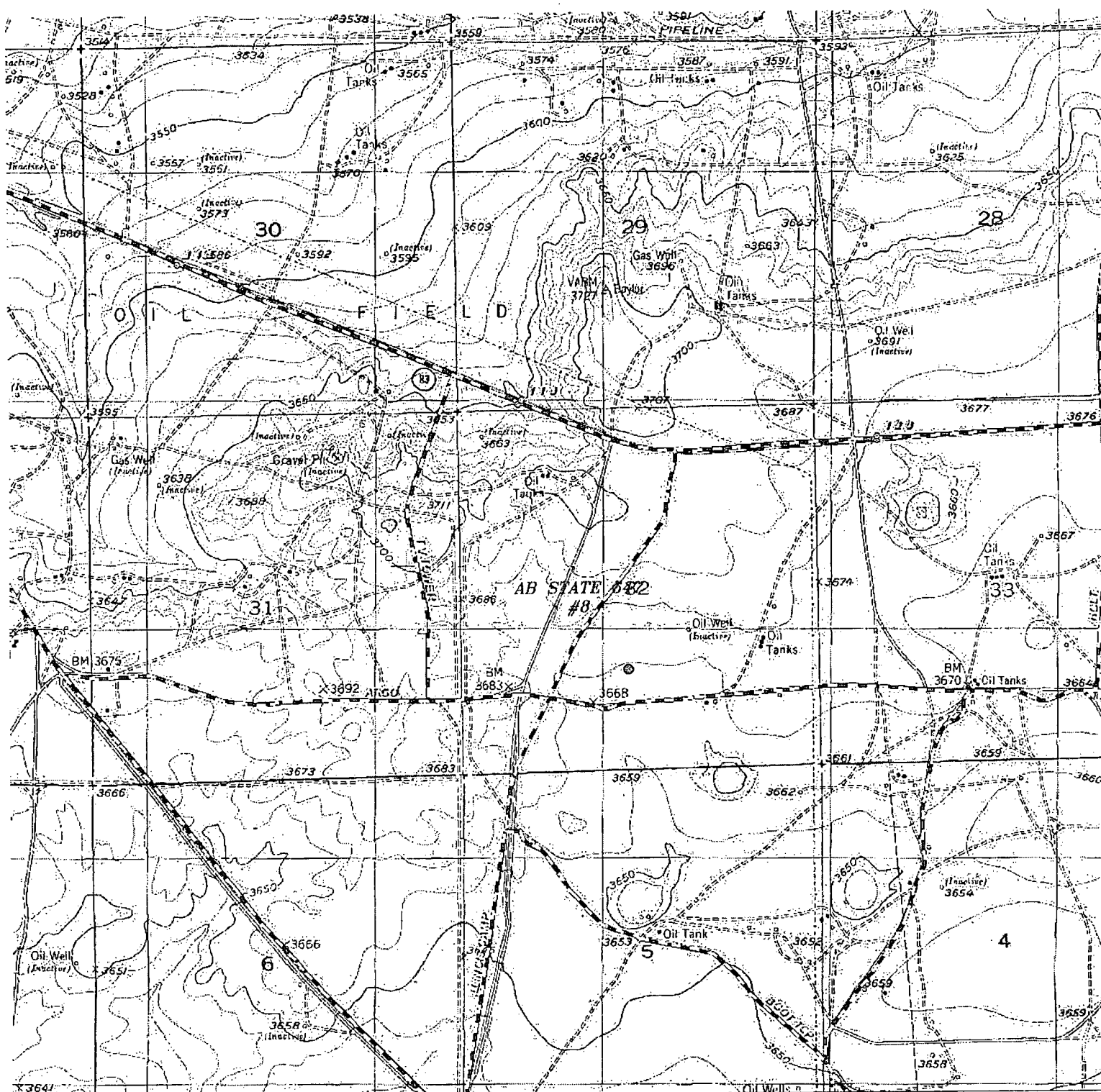

AB STATE 647 #8

Located 1375' FSL and 2320' FWL
 Section 32, Township 17 South, Range 28 East,
 N.M.P.M., EDDY County, New Mexico.



focused on excellence
 in the oilfield

P.O. Box 1786
 1120 N. West County Rd.
 Hobbs, New Mexico 88241
 (575) 393-7316 - Office
 (575) 392-2206 - Fax
 basinsurveys.com

W.O. Number: DAJ 29169

Survey Date: 08-07-2013

Scale: 1" = 2000'

Date: 08-09-2013

APACHE
 CORPORATION

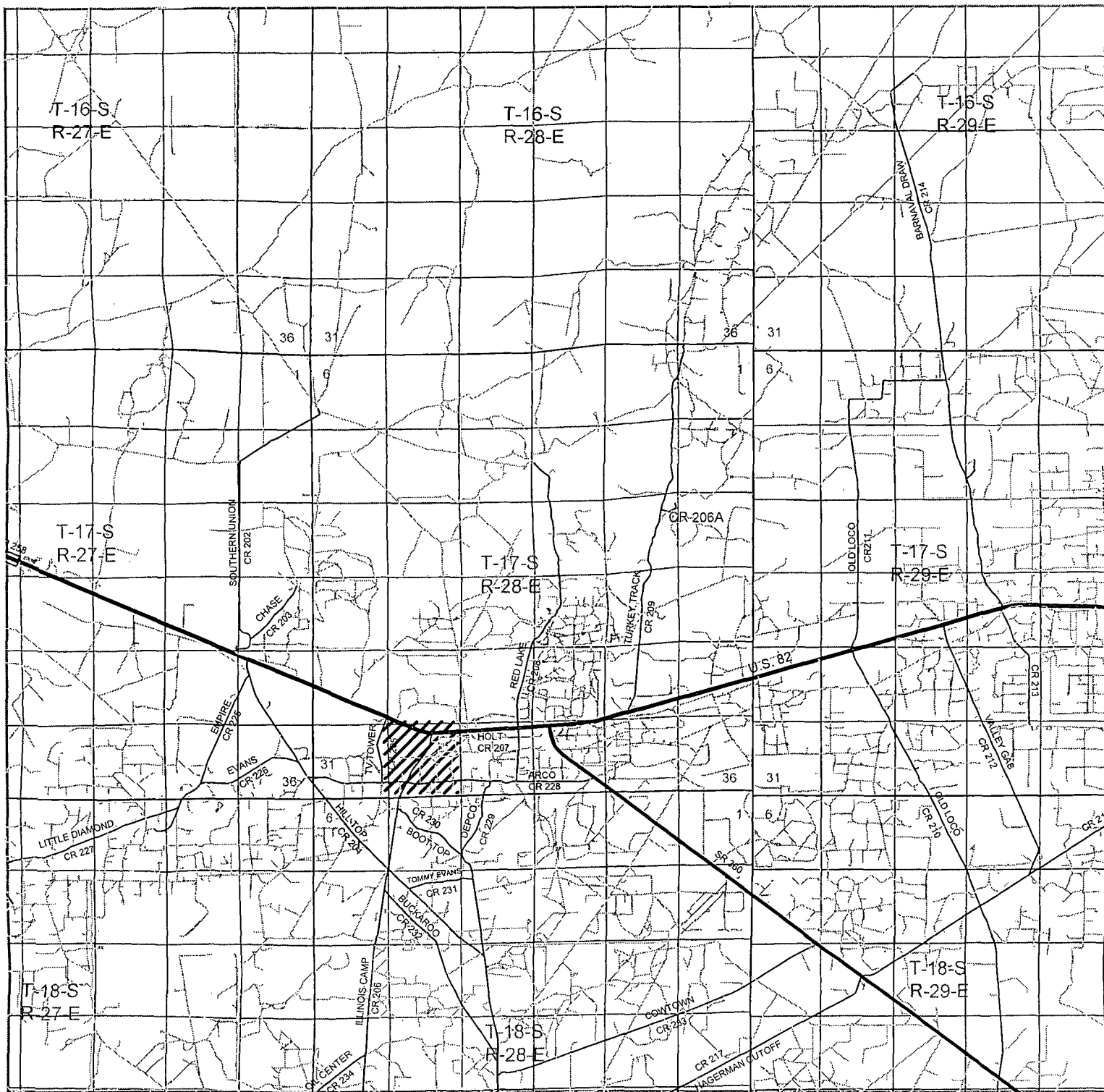

AB STATE 647 #8

Located 1375' FSL and 2320' FWL

Section 32, Township 17 South, Range 28 East,
N.M.P.M., EDDY County, New Mexico.



P.O. Box 1786
1120 N. West County Rd.
Hobbs, New Mexico 88241
(575) 393-7316 - Office
(575) 392-2206 - Fax
basinsurveys.com

W.O. Number: DAJ 29169

Survey Date: 08-07-2013

Scale: 1" = 2 Miles

Date: 08-09-2013

APACHE
CORPORATION

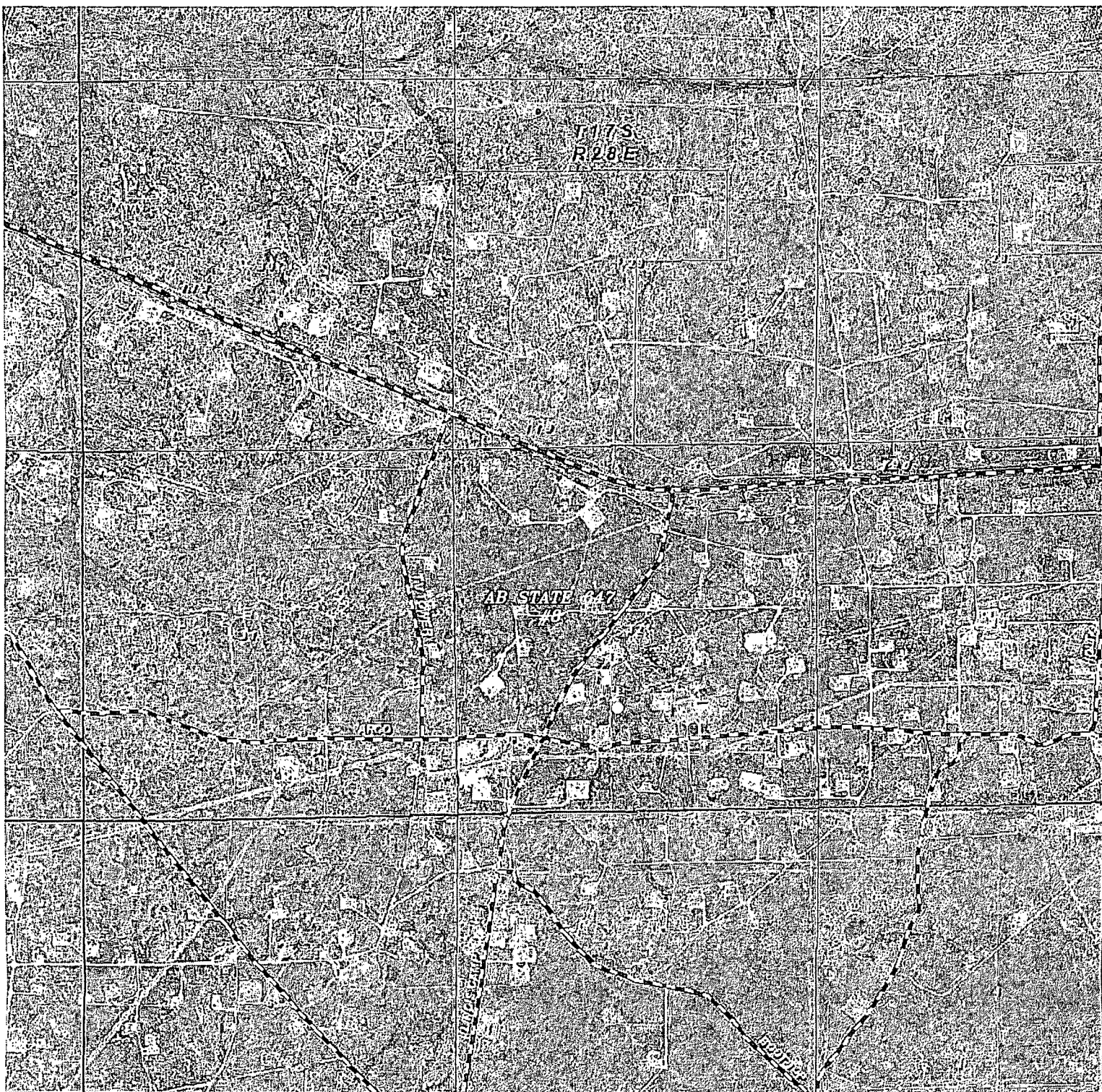

AB STATE 647 #8

Located 1375' FSL and 2320' FWL

Section 32, Township 17 South, Range 28 East,
N.M.P.M., EDDY County, New Mexico.

basin
surveys

focused on excellence
in the oilfield

P.O. Box 1786
1120 N. West County Rd.
Hobbs, New Mexico 88241
(575) 393-7316 - Office
(575) 392-2206 - Fax
basinsurveys.com

W.O. Number: DAJ 29169

Scale: 1" = 2000'

YELLOW TINT - USA LAND
BLUE TINT - STATE LAND
NATURAL COLOR - FEE LAND

APACHE
CORPORATION