

UNITED STATES  
DEPARTMENT OF THE INTERIOR  
BUREAU OF LAND MANAGEMENT

OCD Artesia

FORM APPROVED  
OMB NO. 1004-0135  
Expires: July 31, 2010**SUNDRY NOTICES AND REPORTS ON WELLS**  
*Do not use this form for proposals to drill or to re-enter an abandoned well. Use form 3160-3 (APD) for such proposals.***SUBMIT IN TRIPLICATE - Other instructions on reverse side.**

1. Type of Well <input checked="" type="checkbox"/> Oil Well <input type="checkbox"/> Gas Well <input type="checkbox"/> Other		5. Lease Serial No. NMLC063622
2. Name of Operator DEVON ENERGY PRODUCTION CO. LP		6. If Indian, Allottee or Tribe Name
Contact: TRINA C COUCH E-Mail: trina.couch@cox.net		7. If Unit or CA/Agreement, Name and/or No.
3a. Address DEVON ENERGY PRODUCTION CO. LP 333 WEST OKLAHOMA CITY, OK 73102-5015	3b. Phone No. (include area code) 918-248-0201	8. Well Name and No. BELLATRIX 28 FED COM 3H
4. Location of Well (Footage, Sec., T., R., M., or Survey Description) Sec 29 T19S R31E 1560FSL 200FEL		9. API Well No. 30-015-40333
10. Field and Pool, or Exploratory GATUNA CANYON; BONE SPRING		11. County or Parish, and State EDDY COUNTY COUNTY, NM

**12. CHECK APPROPRIATE BOX(ES) TO INDICATE NATURE OF NOTICE, REPORT, OR OTHER DATA**

TYPE OF SUBMISSION	TYPE OF ACTION			
<input checked="" type="checkbox"/> Notice of Intent	<input type="checkbox"/> Acidize	<input type="checkbox"/> Deepen	<input type="checkbox"/> Production (Start/Resume)	<input type="checkbox"/> Water Shut-Off
<input type="checkbox"/> Subsequent Report	<input type="checkbox"/> Alter Casing	<input type="checkbox"/> Fracture Treat	<input type="checkbox"/> Reclamation	<input type="checkbox"/> Well Integrity
<input type="checkbox"/> Final Abandonment Notice	<input type="checkbox"/> Casing Repair	<input type="checkbox"/> New Construction	<input type="checkbox"/> Recomplete	<input checked="" type="checkbox"/> Other
	<input type="checkbox"/> Change Plans	<input type="checkbox"/> Plug and Abandon	<input type="checkbox"/> Temporarily Abandon	Change to Original A
	<input type="checkbox"/> Convert to Injection	<input type="checkbox"/> Plug Back	<input type="checkbox"/> Water Disposal	PD

13. Describe Proposed or Completed Operation (clearly state all pertinent details, including estimated starting date of any proposed work and approximate duration thereof. If the proposal is to deepen directionally or recomplete horizontally, give subsurface locations and measured and true vertical depths of all pertinent markers and zones. Attach the Bond under which the work will be performed or provide the Bond No. on file with BLM/BIA. Required subsequent reports shall be filed within 30 days following completion of the involved operations. If the operation results in a multiple completion or recompletion in a new interval, a Form 3160-4 shall be filed once testing has been completed. Final Abandonment Notices shall be filed only after all requirements, including reclamation, have been completed, and the operator has determined that the site is ready for final inspection.)

Devon Energy Production Company, L.P. respectfully requests to change pools from the Gatuna Canyon; Bone Spring (9688) to the Hackberry; Bone Spring (29345).

Thank you!

Attachment:  
C-102Accepted for record  
NMOCD

B. Dade 9/30/13

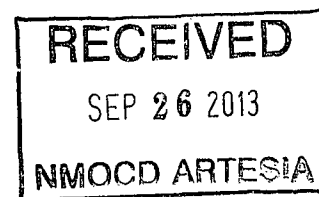

14. I hereby certify that the foregoing is true and correct. <b>Electronic Submission #219931 verified by the BLM Well Information System For DEVON ENERGY PRODUCTION CO. LP, sent to the Carlsbad Committed to AFMSS for processing by KURT SIMMONS on 09/18/2013 ()</b>	
Name (Printed/Typed) TRINA C COUCH	Title REGULATORY ASSOCIATE
Signature (Electronic Submission)	Date 09/12/2013
<b>THIS SPACE FOR FEDERAL OR STATE OFFICE USE</b>	
Approved By	Title
Conditions of approval, if any, are attached. Approval of this notice does not warrant or certify that the applicant holds legal or equitable title to those rights in the subject lease which would entitle the applicant to conduct operations thereon.	
Office	

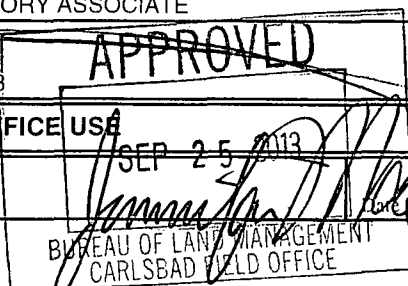

Title 18 U.S.C. Section 1001 and Title 43 U.S.C. Section 1212, make it a crime for any person knowingly and willfully to make to any department or agency of the United States any false, fictitious or fraudulent statements or representations as to any matter within its jurisdiction.

**\*\* OPERATOR-SUBMITTED \*\* OPERATOR-SUBMITTED \*\* OPERATOR-SUBMITTED \*\***

PBF

District I  
1625 N. French Dr., Hobbs, NM 88240  
District II  
1301 W. Grand Avenue, Artesia, NM 88210  
District III  
1000 Rio Brazos Rd., Aztec, NM 87410  
District IV  
1220 S. St. Francis Dr., Santa Fe, NM 87505

State of New Mexico  
Energy, Minerals & Natural Resources Department  
**OIL CONSERVATION DIVISION**  
1220 South St. Francis Dr.  
Santa Fe, NM 87505

Form C-102  
Revised October 15, 2009.  
Submit one copy to appropriate  
District Office  
☐ AMENDED REPORT

**WELL LOCATION AND ACREAGE DEDICATION PLAT**

<sup>1</sup> API Number 30-015-40333	<sup>2</sup> Pool Code 29345	<sup>3</sup> Pool Name Hackberry; Bone Spring
<sup>4</sup> Property Code 39244	<sup>5</sup> Property Name <b>BELLATRIX "28" FEDERAL COM</b>	<sup>6</sup> Well Number <b>3H</b>
<sup>7</sup> OGRID No. 6137	<sup>8</sup> Operator Name <b>DEVON ENERGY PRODUCTION COMPANY, L.P.</b>	<sup>9</sup> Elevation <b>3482.3</b>

<sup>10</sup> Surface Location

UL or lot no.	Section	Township	Range	Lot Idn	Feet from the	North/South line	Feet from the	East/West line	County
<b>I</b>	<b>29</b>	<b>19 S</b>	<b>31 E</b>		<b>1560</b>	<b>SOUTH</b>	<b>200</b>	<b>EAST</b>	<b>EDDY</b>

<sup>11</sup> Bottom Hole Location If Different From Surface

UL or lot no.	Section	Township	Range	Lot Idn	Feet from the	North/South line	Feet from the	East/West line	County
<b>I</b>	<b>28</b>	<b>19 S</b>	<b>31 E</b>		<b>2280</b>	<b>SOUTH</b>	<b>340</b>	<b>EAST</b>	<b>EDDY</b>

<sup>12</sup> Dedicated Acres: 160	<sup>13</sup> Joint or Infill	<sup>14</sup> Consolidation Code	<sup>15</sup> Order No.
---------------------------------------	-------------------------------	----------------------------------	-------------------------

No allowable will be assigned to this completion until all interests have been consolidated or a non-standard unit has been approved by the division.

<b>NW CORNER SEC. 29</b> LAT. = 32.6386302°N LONG. = 103.8999686°W NMSP EAST (FT) N = 596336.65 E = 674736.47		<b>SECTION CORNER</b> LAT. = 32.6386573°N LONG. = 103.8828175°W NMSP EAST (FT) N = 596368.47 E = 680015.94		<b>NE CORNER SEC. 28</b> LAT. = 32.6386863°N LONG. = 103.8656699°W NMSP EAST (FT) N = 596401.84 E = 685294.35	
<b>SEC. 29</b>		<b>SEC. 28</b>			
<b>BELLATRIX "28" FEDERAL COM #3H</b> ELEV. = 3482.3' LAT. = 32.6284308°N (NAD83) LONG. = 103.8834317°W NMSP EAST (FT) N = 592647.16 E = 679842.64		<b>SURFACE LOCATION</b> 200'		<b>BOTTOM OF HOLE</b> 340'	
		<b>BOTTOM OF HOLE</b> 2280'			
<b>SW CORNER SEC. 29</b> LAT. = 32.6241144°N LONG. = 103.8999168°W NMSP EAST (FT) N = 591055.73 E = 674773.95		<b>SECTION CORNER</b> LAT. = 32.6241448°N LONG. = 103.8827673°W NMSP EAST (FT) N = 591088.77 E = 680053.80		<b>SE CORNER SEC. 28</b> LAT. = 32.6241693°N LONG. = 103.8656232°W NMSP EAST (FT) N = 591120.47 E = 685331.96	

**17 OPERATOR CERTIFICATION**  
I hereby certify that the information contained herein is true and complete to the best of my knowledge and belief, and that this organization either owns a working interest or released mineral interest in the land including the proposed bottom hole location or has a right to drill this well at this location pursuant to a contract with an owner of such a mineral or working interest, or to a voluntary pooling agreement, or a compulsory pooling order heretofore entered by the division.

9/12/2013

Signature \_\_\_\_\_ Date \_\_\_\_\_

Printed Name  
Trina C. Couch, Regulatory Associate

**18 SURVEYOR CERTIFICATION**  
I hereby certify that the well location shown on this plat was plotted from field notes of actual surveys made by me or under my supervision, and that the same is true and correct to the best of my knowledge and belief.

DECEMBER 23 2011 NEW MEXICO

Date of Survey \_\_\_\_\_

Signature and Seal of Professional Surveyor \_\_\_\_\_

Certificate Number \_\_\_\_\_ PLANS 12797

SURVEY NO. 759

SECTION 29, TOWNSHIP 19 SOUTH, RANGE 31 EAST, N.M.P.M.  
EDDY COUNTY, STATE OF NEW MEXICO

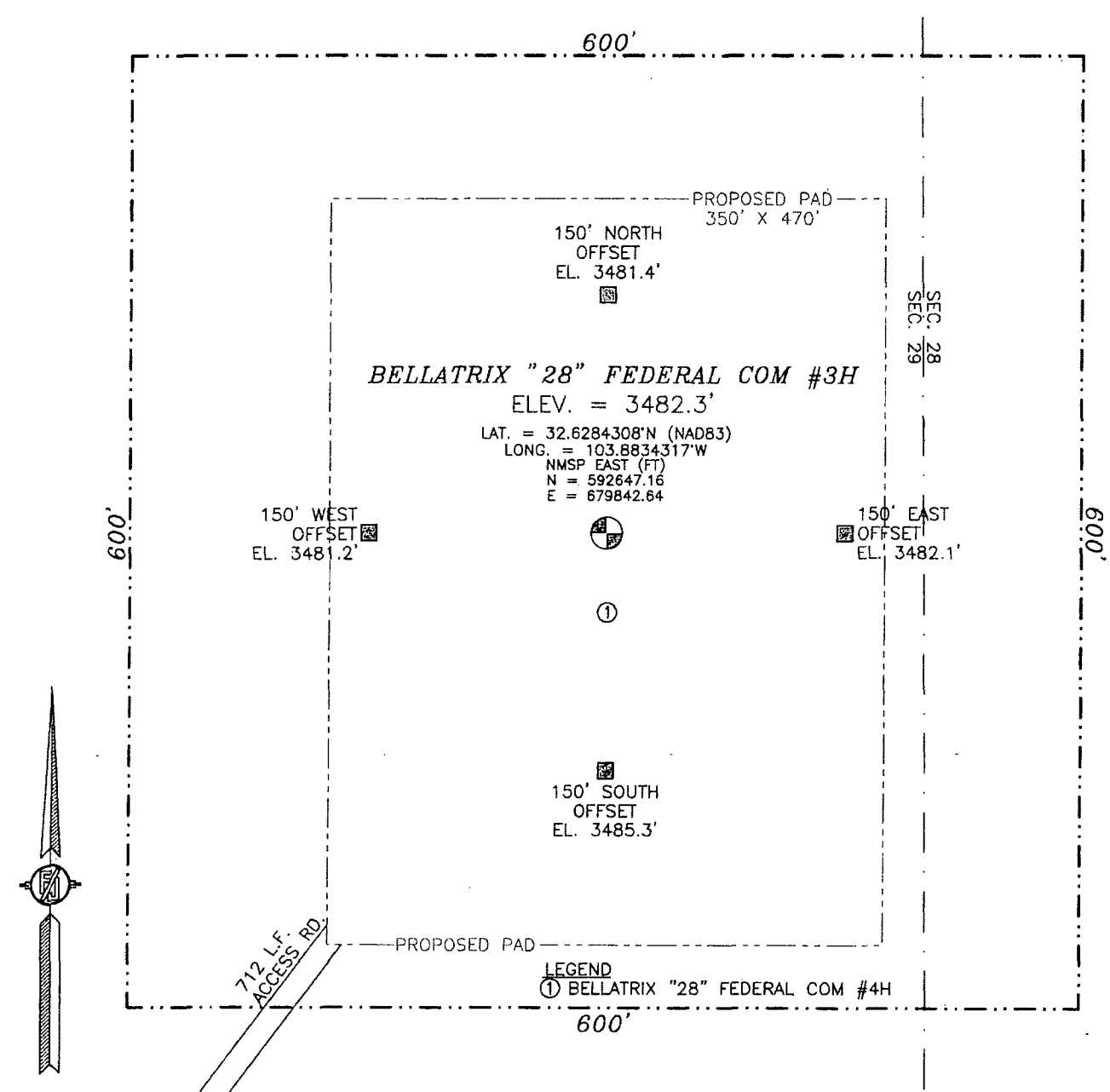

0 10 50 100 200

SCALE 1" = 100'

DIRECTIONS TO LOCATION

FROM PAVED CR. 222 AND 248 GO SOUTHWEST ON 222 3.4 MILES  
TO A PROPOSED ROAD SURVEY AND FOLLOW FLAGS NORTH 77' THEN  
NORTHEAST 635' TO THE SOUTHWEST CORNER OF PROPOSED PAD  
FOR THIS LOCATION.

DEVON ENERGY PRODUCTION COMPANY, L.P.  
**BELLATRIX "28" FEDERAL COM #3H**  
LOCATED 1560 FT. FROM THE SOUTH LINE  
AND 200 FT. FROM THE EAST LINE OF  
SECTION 29, TOWNSHIP 19 SOUTH,  
RANGE 31 EAST, N.M.P.M.  
EDDY COUNTY, STATE OF NEW MEXICO

DECEMBER 27, 2011

SURVEY NO. 759

MADRON SURVEYING, INC. 301 SOUTH CANAL (575) 234-3341 CARLSBAD, NEW MEXICO

SECTION 29, TOWNSHIP 19 SOUTH, RANGE 31 EAST, N.M.P.M.  
EDDY COUNTY, STATE OF NEW MEXICO  
LOCATION VERIFICATION MAP

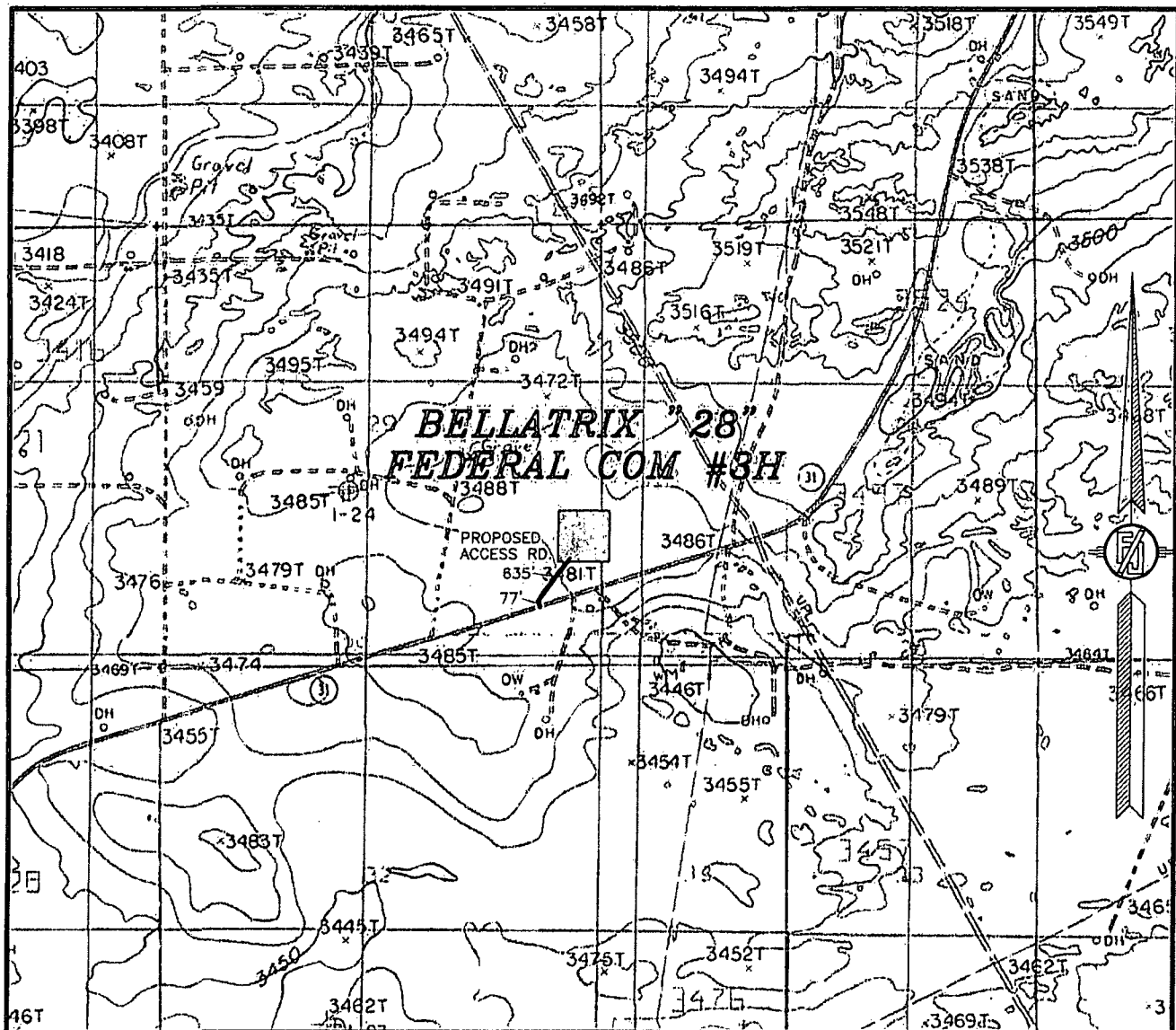

CONTOUR INTERVAL:  
HACKBERRY LAKE  
GREENWOOD LAKE

NOT TO SCALE

DEVON ENERGY PRODUCTION COMPANY, L.P.  
**BELLATRIX "28" FEDERAL COM #3H**  
LOCATED 1560 FT. FROM THE SOUTH LINE  
AND 200 FT. FROM THE EAST LINE OF  
SECTION 29, TOWNSHIP 19 SOUTH,  
RANGE 31 EAST, N.M.P.M.  
EDDY COUNTY, STATE OF NEW MEXICO

DECEMBER 27, 2011

SURVEY NO. 759

MADRON SURVEYING, INC. 301 SOUTH CANAL CARLSBAD, NEW MEXICO  
(575) 234-3341

SECTION 29, TOWNSHIP 19 SOUTH, RANGE 31 EAST, N.M.P.M.  
EDDY COUNTY, STATE OF NEW MEXICO  
VICINITY MAP

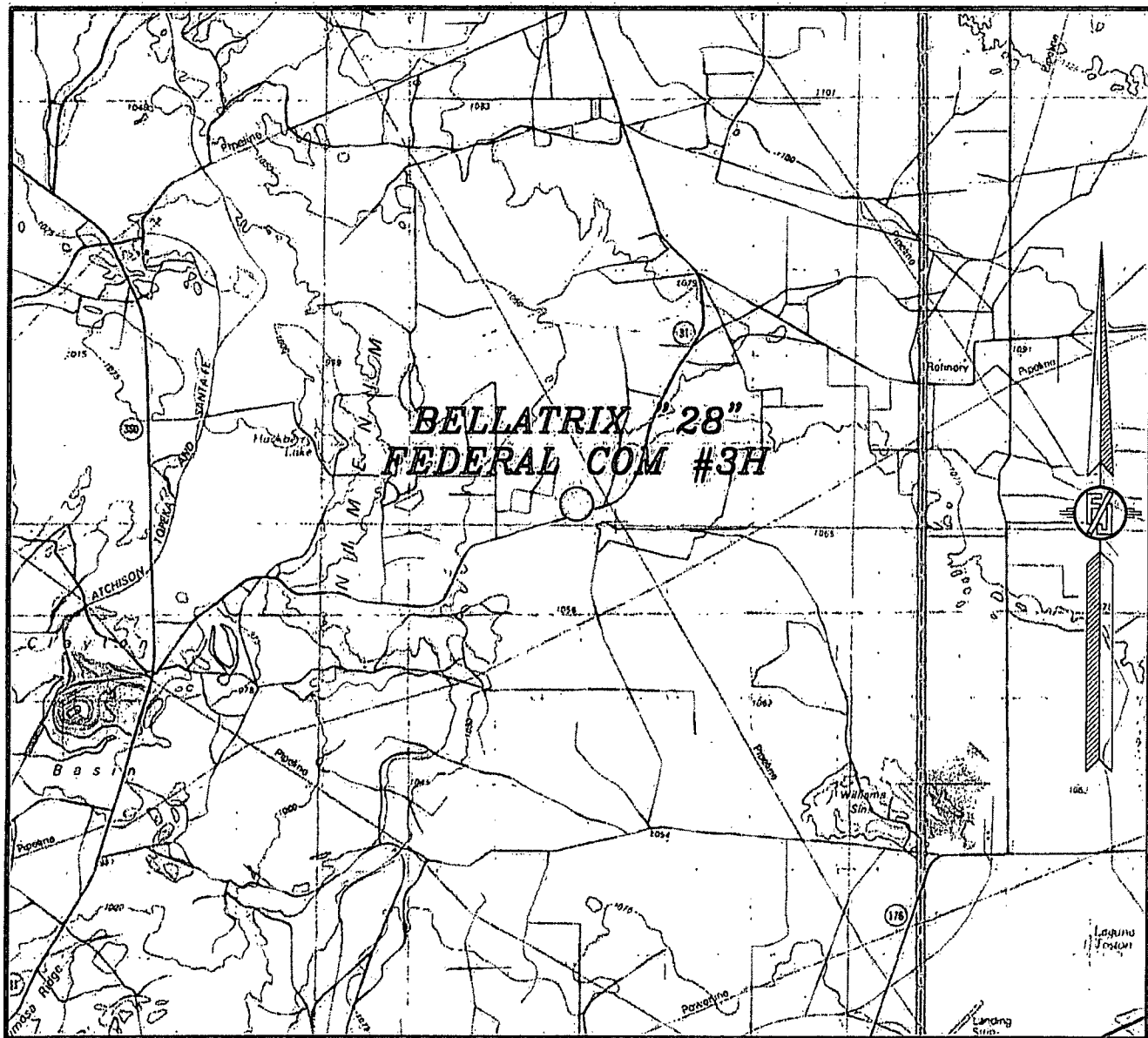

NOT TO SCALE

DEVON ENERGY PRODUCTION COMPANY, L.P.  
**BELLATRIX "28" FEDERAL COM #3H**  
LOCATED 1560 FT. FROM THE SOUTH LINE  
AND 200 FT. FROM THE EAST LINE OF  
SECTION 29, TOWNSHIP 19 SOUTH,  
RANGE 31 EAST, N.M.P.M.  
EDDY COUNTY, STATE OF NEW MEXICO

DECEMBER 27, 2011

SURVEY NO. 759

MADRON SURVEYING, INC. 301 SOUTH CANAL CARLSBAD, NEW MEXICO  
(575) 234-3341

SECTION 29, TOWNSHIP 19 SOUTH, RANGE 31 EAST, N.M.P.M.  
 EDDY COUNTY, STATE OF NEW MEXICO  
 AERIAL PHOTO

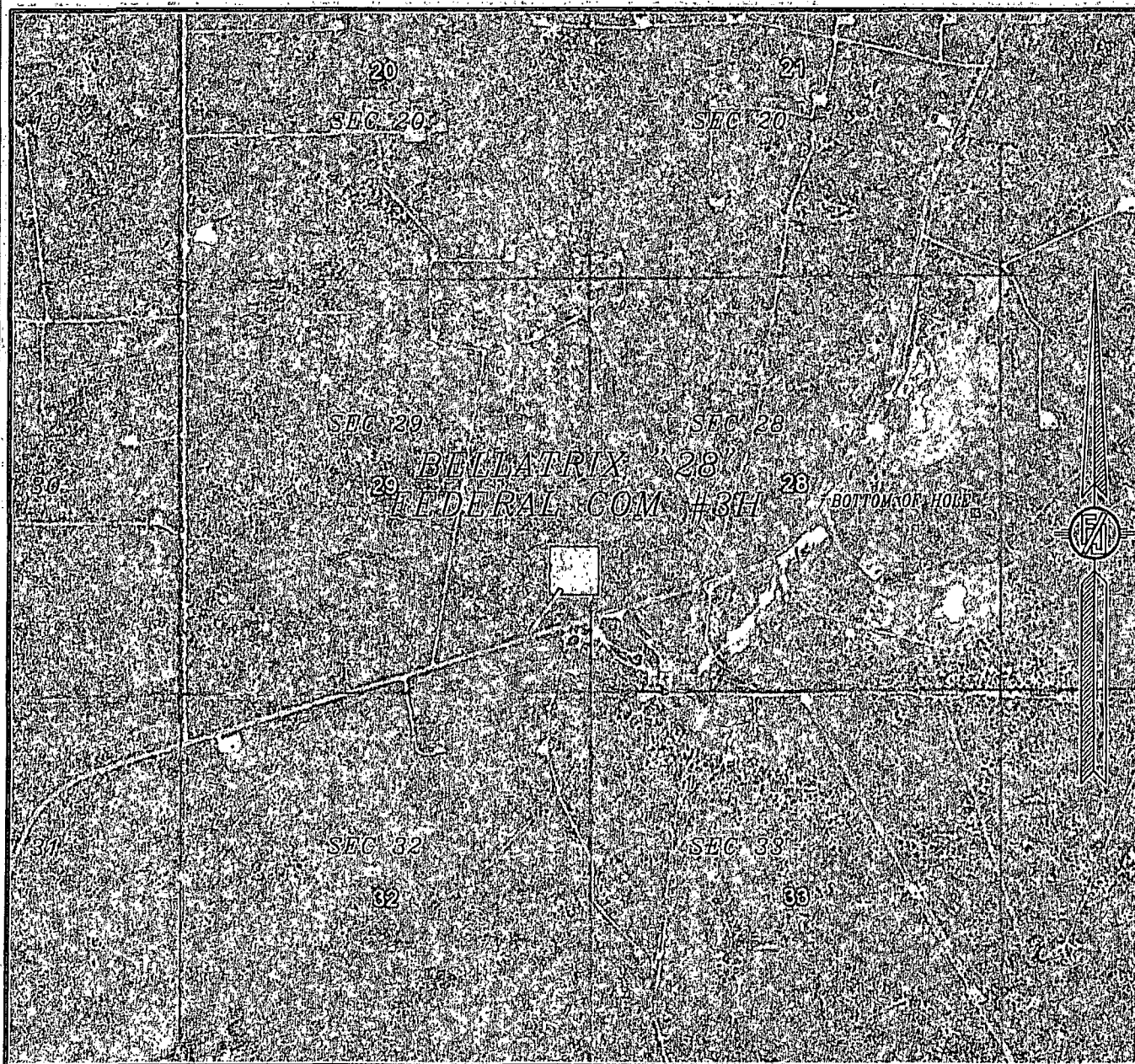

NOT TO SCALE  
 AERIAL PHOTO:  
 GOOGLE EARTH  
 USDA - AUG, 2009

DEVON ENERGY PRODUCTION COMPANY, L.P.  
**BELLATRIX "28" FEDERAL COM #3H**  
 LOCATED 1560 FT. FROM THE SOUTH LINE  
 AND 200 FT. FROM THE EAST LINE OF  
 SECTION 29, TOWNSHIP 19 SOUTH,  
 RANGE 31 EAST, N.M.P.M.  
 EDDY COUNTY, STATE OF NEW MEXICO

DECEMBER 27, 2011

SURVEY NO. 759

MADRON SURVEYING, INC. 301 SOUTH CANAL CARLSBAD, NEW MEXICO  
 (575) 234-3341