

UNITED STATES  
DEPARTMENT OF THE INTERIOR  
BUREAU OF LAND MANAGEMENTNMOCD  
ArtesiaFORM APPROVED  
OMB NO. 1004-0135  
Expires: July 31, 2010

EC

**SUNDRY NOTICES AND REPORTS ON WELLS**  
*Do not use this form for proposals to drill or to re-enter an abandoned well. Use form 3160-3 (APD) for such proposals.*5. Lease Serial No.  
NMNM18612

6. If Indian, Allottee or Tribe Name

7. If Unit or CA/Agreement, Name and/or No.

**SUBMIT IN TRIPLICATE - Other instructions on reverse side.**8. Well Name and No.  
LONG ARROYO WH FEDERAL 19. API Well No.  
30-005-61953-00-S110. Field and Pool, or Exploratory  
SPRINGER BASIN-ATOKA-MORROW11. County or Parish, and State  
CHAVES COUNTY, NM

1. Type of Well

☐ Oil Well ☒ Gas Well ☐ Other

2. Name of Operator

YATES PETROLEUM CORPORATION

Contact: LAURA WATTS

E-Mail: laura@yatespetroleum.com

3a. Address

105 SOUTH 4TH STREET  
ARTESIA, NM 88210

3b. Phone No. (include area code)

Ph: 575-748-4272  
Fx: 575-748-4585

4. Location of Well (Footage, Sec., T., R., M., or Survey Description)

Sec 11 T14S R27E SWSW 660FSL 660FWL

**12. CHECK APPROPRIATE BOX(ES) TO INDICATE NATURE OF NOTICE, REPORT, OR OTHER DATA**

TYPE OF SUBMISSION	TYPE OF ACTION			
<input checked="" type="checkbox"/> Notice of Intent	<input type="checkbox"/> Acidize	<input type="checkbox"/> Deepen	<input type="checkbox"/> Production (Start/Resume)	<input type="checkbox"/> Water Shut-Off
<input type="checkbox"/> Subsequent Report	<input type="checkbox"/> Alter Casing	<input type="checkbox"/> Fracture Treat	<input type="checkbox"/> Reclamation	<input type="checkbox"/> Well Integrity
<input type="checkbox"/> Final Abandonment Notice	<input type="checkbox"/> Casing Repair	<input type="checkbox"/> New Construction	<input checked="" type="checkbox"/> Recomplete	<input type="checkbox"/> Other
	<input type="checkbox"/> Change Plans	<input type="checkbox"/> Plug and Abandon	<input type="checkbox"/> Temporarily Abandon	
	<input type="checkbox"/> Convert to Injection	<input type="checkbox"/> Plug Back	<input type="checkbox"/> Water Disposal	

13. Describe Proposed or Completed Operation (clearly state all pertinent details, including estimated starting date of any proposed work and approximate duration thereof. If the proposal is to deepen directionally or recompleat horizontally; give subsurface locations and measured and true vertical depths of all pertinent markers and zones. Attach the Bond under which the work will be performed or provide the Bond No. on file with BLM/BIA. Required subsequent reports shall be filed within 30 days following completion of the involved operations. If the operation results in a multiple completion or recompleat in a new interval, a Form 3160-4 shall be filed once testing has been completed. Final Abandonment Notices shall be filed only after all requirements, including reclamation, have been completed, and the operator has determined that the site is ready for final inspection.)

Yates Petroleum Corporation plans to Plugback and Recomplete as follows:

1. MIRU all necessary safety equipment. ND tree and NU BOP. Release packer and TOH with 2-3/8 inch production string, scanalog the tbq out of the hole.
2. Make a gauge ring and junk basket run down to 7,410 ft; then set a 4-1/2 inch CIBP at 7,400 ft and cap it with 30 ft of Class H cement.
3. Perforate Canyon 7,012 ft - 7,020 ft (27).
4. Acidize the perforations with 3,000 gallons of 20 percent HCL with 2 gal/M gelling agent, cationic surfactant, corrosion inhibitor and iron control additives. Flush to the bottom perf and over flush by 25 bbls. Swab test and evaluate. NOTE: If the zone appears to be unproductive then TOH with tbq and tools and continue to the Abo Completion below.
5. TOH with the tbq and tools. TIH with production packer and tbq, set the packer at 6,900 ft. Turn the well over to the Production Department.

Accepted for record

NMOCD

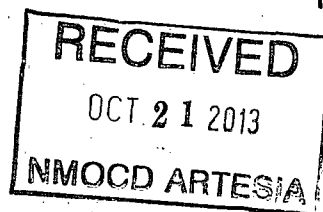

Provide Cloz to OGD

14. I hereby certify that the foregoing is true and correct.

Electronic Submission #220405 verified by the BLM Well Information System  
For YATES PETROLEUM CORPORATION, sent to the Roswell

Committed to AFMSS for processing by BEVERLY WEATHERFORD on 09/18/2013 (13BMW1418SE)

Name (Printed/Typed) LAURA WATTS

Title REG REPORTING TECHNICIAN

Signature (Electronic Submission)

Date 09/18/2013

**THIS SPACE FOR FEDERAL OR STATE OFFICE USE**

Approved By DAVID R GLASS

Title PETROLEUM ENGINEER

Date 09/30/2013

Conditions of approval, if any, are attached. Approval of this notice does not warrant or certify that the applicant holds legal or equitable title to those rights in the subject lease which would entitle the applicant to conduct operations thereon.

Office Roswell

Title 18 U.S.C. Section 1001 and Title 43 U.S.C. Section 1212, make it a crime for any person knowingly and willfully to make to any department or agency of the United States any false, fictitious or fraudulent statements or representations as to any matter within its jurisdiction.

**\*\* BLM REVISED \*\* BLM REVISED \*\* BLM REVISED \*\* BLM REVISED \*\* BLM REVISED \*\***APPROVED FOR 3 MONTH PERIOD  
ENDING DEC 30 2013

# Revisions to Operator-Submitted EC Data for Sundry Notice #220405

	Operator Submitted	BLM Revised (AFMSS)
Sundry Type:	RCMPL NOI	RCMPL NOI
Lease:	NMNM18612	NMNM18612
Agreement:		
Operator:	YATES PETROLEUM CORPORATION 105 SOUTH FOURTH STREET ARTESIA, NM 88210 Ph: 575-748-1471	YATES PETROLEUM CORPORATION 105 SOUTH 4TH STREET ARTESIA, NM 88210
Admin Contact:	LAURA WATTS REG REPORTING TECHNICIAN E-Mail: laura@yatespetroleum.com  Ph: 575-748-4272 Fx: 575-748-4585	LAURA WATTS REG REPORTING TECHNICIAN E-Mail: laura@yatespetroleum.com  Ph: 575-748-4272 Fx: 575-748-4585
Tech Contact:	LAURA WATTS REG REPORTING TECHNICIAN E-Mail: laura@yatespetroleum.com  Ph: 575-748-4272 Fx: 575-748-4585	LAURA WATTS REG REPORTING TECHNICIAN E-Mail: laura@yatespetroleum.com  Ph: 575-748-4272 Fx: 575-748-4585
Location:		
State:	NM	NM
County:	CHAVES	CHAVES
Field/Pool:	WILDCAT; CANYON/WC; ABO	SPRINGER BASIN-ATOKA-MORROW
Well/Facility:	LONG ARROYO WH FEDERAL 01 Sec 11 T14S R27E SWSW 660FSL 660FWL	LONG ARROYO WH FEDERAL 1 Sec 11 T14S R27E SWSW 660FSL 660FWL

Well Name: Long Arroyo WH Federal #1 Field: \_\_\_\_\_  
 Location: 660' FSL & 660' FWL Sec.11-14S-27E  
 County: Chaves State: New Mexico  
 GL: 3,463' Zero: \_\_\_\_\_ KB: \_\_\_\_\_  
 Spud Date: 3/6/1983 Completion Date: 5/27/1983  
 Comments: API # 30-005-61953

Casing Program	
Size/Wt/Grade	Depth Set
13 3/8" 48# K-55	300'
8 5/8" 24# K-55	1,445'
4 1/2" 10.5# & 11.6# N-80	8,060'

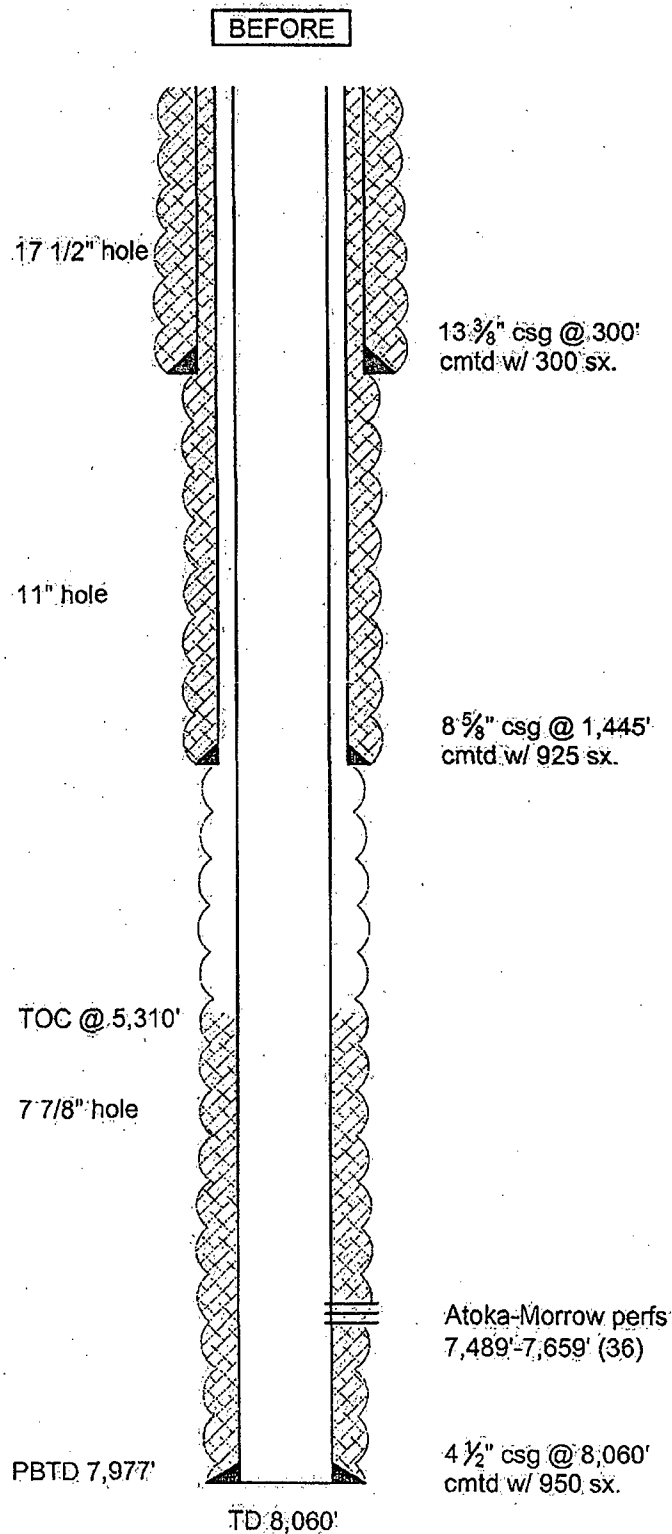

SKETCH NOT TO SCALE

DATE: 7/2/2013

Well Name: Long Arroyo WH Federal #1 Field: \_\_\_\_\_  
 Location: 660' FSL & 660' FWL Sec 11-14S-27E  
 County: Chaves State: New Mexico  
 GL: 3,463' Zero: \_\_\_\_\_ KB: \_\_\_\_\_  
 Spud Date: 3/6/1983 Completion Date: 5/27/1983  
 Comments: API # 30-005-61953

Casing Program	
Size/Wt/Grade	Depth Set
13 3/8" 48# K-55	300'
8 5/8" 24# K-55	1,445'
4 1/2" 10.5# & 11.6# N-80	8,060'

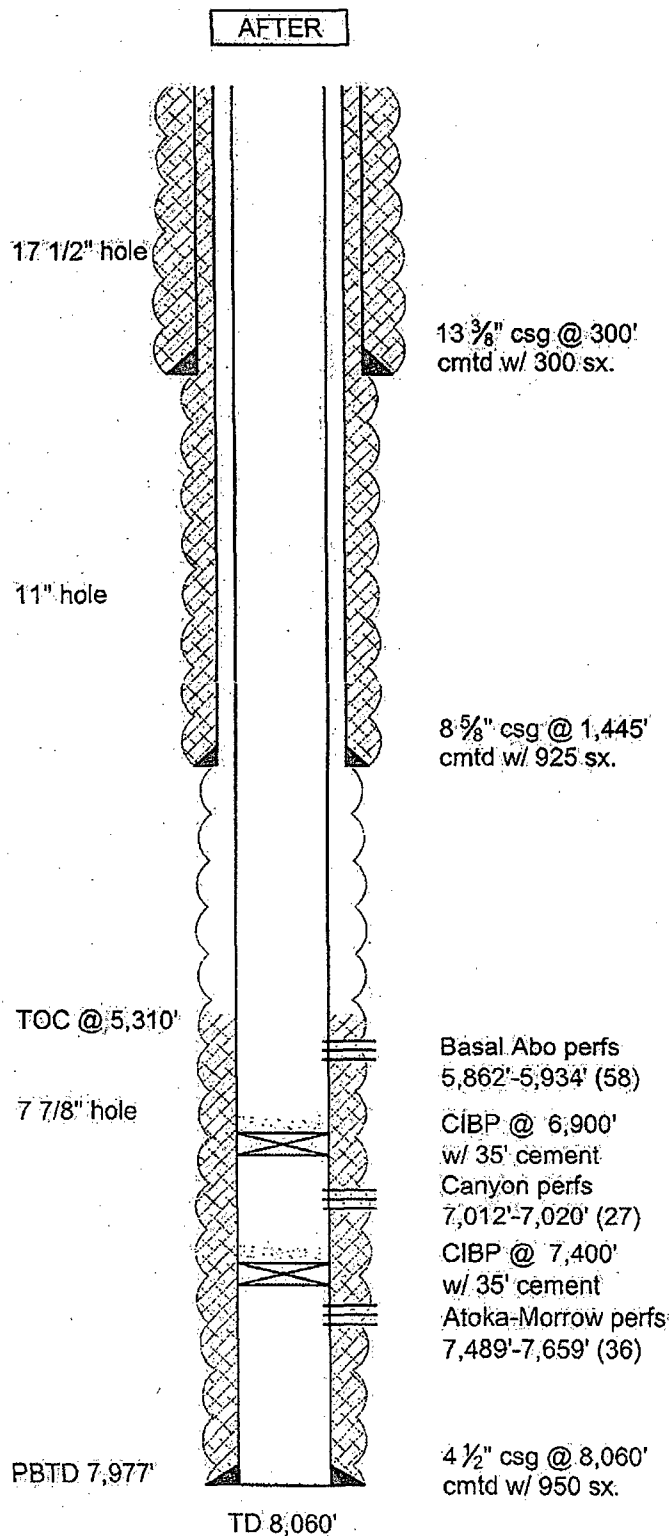

SKETCH NOT TO SCALE

DATE: 7/2/2013