

UNITED STATES  
DEPARTMENT OF THE INTERIOR  
BUREAU OF LAND MANAGEMENT

OCD Artesia

FORM APPROVED  
OMB No. 1004-0137  
Expires: October 31, 2014**SUNDRY NOTICES AND REPORTS ON WELLS**  
**Do not use this form for proposals to drill or to re-enter an abandoned well. Use Form 3160-3 (APD) for such proposals.****SUBMIT IN TRIPLICATE – Other instructions on page 2.**

## 1. Type of Well

☒ Oil Well☐ Gas Well☐ Other

## 2. Name of Operator

RKI EXPLORATION &amp; PRODUCTION, LLC.

## 3a. Address

210 PARK AVENUE, SUITE 900  
OKLAHOMA CITY, OKLAHOMA 73102

## 3b. Phone No. (include area code)

(405) 987-2140 (PAUL MUNDING)

## 4. Location of Well (Footage, Sec., T., R., M., or Survey Description)

660 FSL &amp; 1650 FWL, SECTION 21, T. 26 S., R. 30 E.

5. Lease Serial No.  
NM-102917

6. If Indian, Allottee or Tribe Name

7. If Unit of CA/Agreement, Name and/or No.

8. Well Name and No.  
RDX FEDERAL 21-429. API Well No.  
30-015-4064310. Field and Pool or Exploratory Area  
BRUSHY DRAW DELAWARE EAST11. County or Parish, State  
EDDY, NM

## 12. CHECK THE APPROPRIATE BOX(ES) TO INDICATE NATURE OF NOTICE, REPORT OR OTHER DATA

TYPE OF SUBMISSION	TYPE OF ACTION			
<input checked="" type="checkbox"/> Notice of Intent	<input type="checkbox"/> Acidize	<input type="checkbox"/> Deepen	<input type="checkbox"/> Production (Start/Resume)	<input type="checkbox"/> Water Shut-Off
<input type="checkbox"/> Subsequent Report	<input type="checkbox"/> Alter Casing	<input type="checkbox"/> Fracture Treat	<input type="checkbox"/> Reclamation	<input type="checkbox"/> Well Integrity
<input type="checkbox"/> Final Abandonment Notice	<input type="checkbox"/> Casing Repair	<input type="checkbox"/> New Construction	<input type="checkbox"/> Recomplete	<input checked="" type="checkbox"/> Other CHANGE
	<input checked="" type="checkbox"/> Change Plans	<input type="checkbox"/> Plug and Abandon	<input type="checkbox"/> Temporarily Abandon	BATTERY LOCATION
	<input type="checkbox"/> Convert to Injection	<input type="checkbox"/> Plug Back	<input type="checkbox"/> Water Disposal	ON PAD

13. Describe Proposed or Completed Operation: Clearly state all pertinent details, including estimated starting date of any proposed work and approximate duration thereof. If the proposal is to deepen directionally or recompleat horizontally, give subsurface locations and measured and true vertical depths of all pertinent markers and zones. Attach the Bond under which the work will be performed or provide the Bond No. on file with BLM/BIA. Required subsequent reports must be filed within 30 days following completion of the involved operations. If the operation results in a multiple completion or recompleat in a new interval, a Form 3160-4 must be filed once testing has been completed. Final Abandonment Notices must be filed only after all requirements, including reclamation, have been completed and the operator has determined that the site is ready for final inspection.)

RKI EXPLORATION & PRODUCTION, LLC. REQUESTS APPROVAL TO MOVE THE PROPOSED BATTERY FROM THE WEST SIDE OF THE PAD TO THE EAST SIDE OF THE PAD. THERE WILL BE ANOTHER BATTERY FOR THE RDX FEDERAL 21-41 PLACED ON THE NORTH SIDE OF THE PAD. THERE WILL BE NO NEW SURFACE DISTURBANCE REQUIRED.

INSTALLATION WILL BEGIN UPON APPROVAL OF SUNDRY NOTICE.

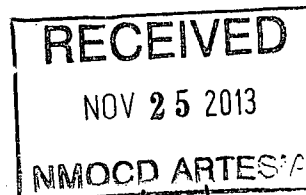

OK CRL 11/14/13 \* see existing Coa's \*

14. I hereby certify that the foregoing is true and correct. Name (Printed/Typed)

BARRY W. HUNT

Title PERMIT AGENT FOR RKI EXPLORATION &amp; PRODUCTION, LLC.

Signature

Date

11/6/13

## THIS SPACE FOR FEDERAL OR STATE OFFICE USE

Approved by

Title

Date

Conditions of approval, if any, are attached. Approval of this notice does not warrant or certify that the applicant holds legal or equitable title to those rights in the subject lease which would entitle the applicant to conduct operations thereon.

Office

Title 18 U.S.C. Section 1001 and Title 43 U.S.C. Section 1212, make it a crime for any person knowingly and willfully to make to any department or agency of the United States any false, fictitious or fraudulent statements or representations as to any matter within its jurisdiction.

(Instructions on page 2)

# SITE LOCATION

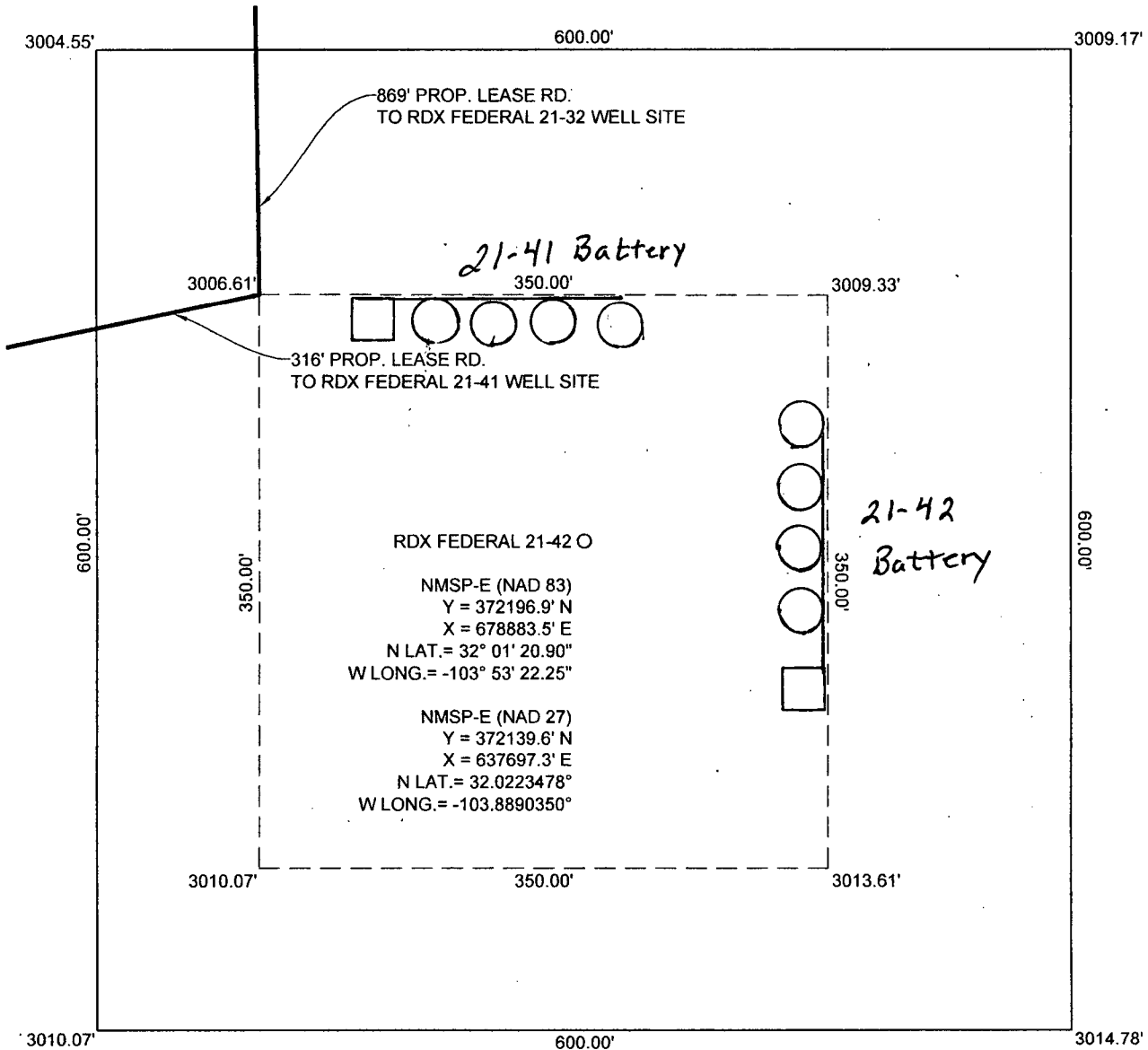

SCALE: 1" = 100'

SECTION 21, T-26-S, R-30-E, N.M.P.M.

COUNTY: EDDY STATE: NM

DESCRIPTION: 660' FSL & 1,650' FWL

OPERATOR: RKI EXPLORATION & PRODUCTION

WELL NAME: RDX FEDERAL 21-42

**DRIVING DIRECTIONS:**

Beginning at US 285 at the Texas-New Mexico State line go Northerly on SH 285 (Pecos Hwy.) approx. 3.7 miles to CR 725 (Longhorn Road). On CR 725 go NE, East approx. 4.12 miles around a bend to an 4-way intersection. Turn left and go NE, East on CR 725 now Pipeline Road for approx. 6.13 miles to a lease road intersection. Turn right and go South approx. 2.17 miles on lease road, turn left on lease road and go East, SE approx. 1.1 miles from which the location flag is  $\pm$  1,700 feet SW off lease road.



**WEST TEXAS CONSULTANTS, INC.**  
ENGINEERS PLANNERS SURVEYORS  
405 S.W. 1st STREET  
ANDREWS, TEXAS 79714  
(432) 523-2181  
TEXAS REGISTERED ENGINEERING FIRM F-2746  
TEXAS REGISTERED SURVEYOR FIRM #100792-00

## RKI EXPLORATION & PRODUCTION

JOB No.: WTC48364