

ATS-14-185

FORM APPROVED
OMB No. 1004-0137
Expires October 31, 2014

HIGH CAVE KARST

UNITED STATES
DEPARTMENT OF THE INTERIOR
BUREAU OF LAND MANAGEMENT

APPLICATION FOR PERMIT TO DRILL OR REENTER

1a. Type of work: <input checked="" type="checkbox"/> DRILL <input type="checkbox"/> REENTER		5. Lease Serial No. NMLC-061783A
1b. Type of Well: <input checked="" type="checkbox"/> Oil Well <input type="checkbox"/> Gas Well <input type="checkbox"/> Other <input checked="" type="checkbox"/> Single Zone <input type="checkbox"/> Multiple Zone		6. If Indian, Allottee or Tribe Name N/A
2. Name of Operator LIME ROCK RESOURCES II-A, L. P.		7. If Unit or CA Agreement, Name and No. N/A
3a. Address 1111 BAGBY ST., SUITE 4600 HOUSTON, TX 77002	3b. Phone No. (include area code) 713 292-9528	8. Lease Name and Well No. WINDFOHR 4 FEDERAL 11
4. Location of Well (Report location clearly and in accordance with any State requirements.)* At surface 920' FSL & 330' FEL At proposed prod. zone SAME		9. API Well No. 30-015-42037
14. Distance in miles and direction from nearest town or post office* 8 AIR MILES SE OF ARTESIA, NM.		10. Field and Pool, or Exploratory RED LAKE; GLORIETA-YESO
15. Distance from proposed* location to nearest property or lease line, ft. (Also to nearest drig. unit line, if any) 330'	16. No. of acres in lease 160	11. Sec., T. R. M. or Blk. and Survey or Area SESE 4-18S-27E
18. Distance from proposed location* to nearest well, drilling, completed, applied for, on this lease, ft. 347' (Wind. 4 Fed. 8)	19. Proposed Depth 4,700'	12. County or Parish EDDY
21. Elevations (Show whether DF, KDB, RT, GL, etc.) 3,553.8' UNGRADED	22. Approximate date work will start* 12/26/2013	13. State NM
17. Spacing Unit dedicated to this well SESE 40		
20. BLM/BIA Bond No. on file NMB-000797 & NMB-000817		
23. Estimated duration 1 MONTH		

24. Attachments

The following, completed in accordance with the requirements of Onshore Oil and Gas Order No.1, must be attached to this form:

- Well plat certified by a registered surveyor.
- A Drilling Plan.
- A Surface Use Plan (if the location is on National Forest System Lands, the SUPO must be filed with the appropriate Forest Service Office).
- Bond to cover the operations unless covered by an existing bond on file (see Item 20 above).
- Operator certification
- Such other site specific information and/or plans as may be required by the BLM.

25. Signature 	Name (Printed/Typed) BRIAN WOOD (PHONE: 505 466-8120)	Date 11/04/2013
Title CONSULTANT (FAX: 505 466-9682)		
Approved by (Signature) /s/ STEPHEN J. CAFFEY	Name (Printed/Typed)	Date JAN 28 2014
Title FIELD MANAGER	Office CARLSBAD FIELD OFFICE	

Application approval does not warrant or certify that the applicant holds legal or equitable title to those rights in the subject lease which would entitle the applicant to conduct operations thereon.
Conditions of approval, if any, are attached.

APPROVAL FOR TWO YEARS

Title 18 U.S.C. Section 1001 and Title 43 U.S.C. Section 1212, make it a crime for any person knowingly and willfully to make to any department or agency of the United States any false, fictitious or fraudulent statements or representations as to any matter within its jurisdiction.

(Continued on page 2)

Roswell Controlled Water Basin

SEE ATTACHED FOR
CONDITIONS OF APPROVAL.

Approval Subject to General Requirements
& Special Stipulations Attached

Operator must be in compliance with
NMOC Rule 5.9 prior to producing
well

109
2-3-2014

Lime Rock Resources II-A, L.P.
Windfohr 4 P Federal 11
920' FSL & 330' FEL
Sec. 4, T. 18 S., R. 27 E.
Eddy County, NM

SURFACE PLAN PAGE 4

REPRESENTATION

I hereby certify that I, or someone under my direct supervision, have inspected the drill site and access route proposed herein; that I am familiar with the conditions which currently exist; that I have full knowledge of state and Federal laws applicable to this operation; that the statements made in this APD package are, to the best of my knowledge, true and correct; and that the work associated with the operations proposed herein will be performed in conformity with this APD package and the terms and conditions under which it is approved. I also certify that I, or the company I represent, am responsible for the operations conducted under this application. These statements are subject to the provisions of 18 U. S. C. 1001 for the filing of false statements. Executed this 4th day of November, 2013.

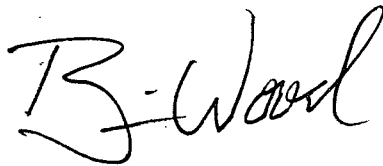

Brian Wood, Consultant
Permits West, Inc.

37 Verano Loop, Santa Fe, NM 87508

(505) 466-8120

FAX: (505) 466-9682

Cellular: (505) 699-2276

Field representative will be:

Spencer Cox, Production Engineer

Lime Rock Resources II-A, L.P.

1111 Bagby St., Suite 4600

Houston, TX 77002

Office: (713) 292-9528

Mobile: (432) 254-5140

FAX: (713) 292-9578

District I
1625 N. French Dr., Hobbs, NM 88240
Phone: (575) 393-6161 Fax: (575) 393-0720

District II
811 S. First St., Artesia, NM 88210
Phone: (575) 748-1283 Fax: (575) 748-9720

District III
1000 Rio Brazos Road, Aztec, NM 87410
Phone: (505) 334-6178 Fax: (505) 334-6170

District IV
1220 S. St. Francis Dr., Santa Fe, NM 87505
Phone: (505) 476-3460 Fax: (505) 476-3462

State of New Mexico
Energy, Minerals & Natural Resources Department
OIL CONSERVATION DIVISION
1220 South St. Francis Dr.
Santa Fe, NM 87505

Form C-102
Revised August 1, 2011
Submit one copy to appropriate
District Office
☐ AMENDED REPORT

WELL LOCATION AND ACREAGE DEDICATION PLAT

¹ API Number 30-015- 42037	² Pool Code 51120	³ Pool Name RED LAKE, GLORIETA-YESO
⁴ Property Code 308983	⁵ Property Name WINDFOHR "4" O FED	
⁷ OGRID No. 277558	⁸ Operator Name LIME ROCK RESOURCES II A, L.P.	⁶ Well Number 12
		⁹ Elevation 3562.8

¹⁰ Surface Location

UL or lot no.	Section	Township	Range	Lot Idn	Feet from the	North/South line	Feet from the	East/West line	County
19	4	18 S	27 E		430	SOUTH	2140	EAST	EDDY

¹¹ Bottom Hole Location If Different From Surface

UL or lot no.	Section	Township	Range	Lot Idn	Feet from the	North/South line	Feet from the	East/West line	County
19	4	18 S	27 E		330	SOUTH	2295	EAST	EDDY

¹² Dedicated Acres 38.01	¹³ Joint or Infill	¹⁴ Consolidation Code	¹⁵ Order No. 1-28 4700
--	-------------------------------	----------------------------------	---

No allowable will be assigned to this completion until all interests have been consolidated or a non-standard unit has been approved by the division.

<p>N88°08'40"W 2690.27 FT</p> <p>NW CORNER SEC. 4 LAT. = 32.7835552°N LONG. = 104.2916482°W</p> <p>LOT 8</p> <p>LOT 9</p> <p>W/4 CORNER SEC. 4 LAT. = 32.7764465°N LONG. = 104.2915527°W</p> <p>LOT 16</p> <p>SW CORNER SEC. 4 LAT. = 32.7694156°N LONG. = 104.2914549°W</p> <p>N89°49'37"E 2629.54 FT</p>				<p>N/4 CORNER SEC. 4 LAT. = 32.7833126°N LONG. = 104.2829016°W</p> <p>LOT 7</p> <p>LOT 10</p> <p>S/4 CORNER SEC. 4 LAT. = 32.7694343°N LONG. = 104.2829025°W</p> <p>LOT 18</p> <p>LOT 19</p> <p>WINDFOHR "4" O FED #12 ELEV. = 3562.8 LAT. = 32.7706193°N (NAD27) LONG. = 104.2813187°W</p> <p>LOT 17</p> <p>LOT 15</p> <p>LOT 14</p> <p>LOT 13</p> <p>LOT 12</p> <p>LOT 11</p> <p>LOT 6</p> <p>LOT 5</p> <p>NE CORNER SEC. 4 LAT. = 32.7832671°N LONG. = 104.2745170°W</p> <p>E/4 CORNER SEC. 4 LAT. = 32.7763311°N LONG. = 104.2744291°W</p> <p>SE CORNER SEC. 4 LAT. = 32.7694520°N LONG. = 104.2743434°W</p> <p>LOT 20</p> <p>LOT 2</p> <p>LOT 3</p> <p>LOT 4</p> <p>LOT 1</p> <p>LOT 100</p> <p>LOT 101</p> <p>LOT 102</p> <p>LOT 103</p> <p>LOT 104</p> <p>LOT 105</p> <p>LOT 106</p> <p>LOT 107</p> <p>LOT 108</p> <p>LOT 109</p> <p>LOT 110</p> <p>LOT 111</p> <p>LOT 112</p> <p>LOT 113</p> <p>LOT 114</p> <p>LOT 115</p> <p>LOT 116</p> <p>LOT 117</p> <p>LOT 118</p> <p>LOT 119</p> <p>LOT 120</p> <p>LOT 121</p> <p>LOT 122</p> <p>LOT 123</p> <p>LOT 124</p> <p>LOT 125</p> <p>LOT 126</p> <p>LOT 127</p> <p>LOT 128</p> <p>LOT 129</p> <p>LOT 130</p> <p>LOT 131</p> <p>LOT 132</p> <p>LOT 133</p> <p>LOT 134</p> <p>LOT 135</p> <p>LOT 136</p> <p>LOT 137</p> <p>LOT 138</p> <p>LOT 139</p> <p>LOT 140</p> <p>LOT 141</p> <p>LOT 142</p> <p>LOT 143</p> <p>LOT 144</p> <p>LOT 145</p> <p>LOT 146</p> <p>LOT 147</p> <p>LOT 148</p> <p>LOT 149</p> <p>LOT 150</p> <p>LOT 151</p> <p>LOT 152</p> <p>LOT 153</p> <p>LOT 154</p> <p>LOT 155</p> <p>LOT 156</p> <p>LOT 157</p> <p>LOT 158</p> <p>LOT 159</p> <p>LOT 160</p> <p>LOT 161</p> <p>LOT 162</p> <p>LOT 163</p> <p>LOT 164</p> <p>LOT 165</p> <p>LOT 166</p> <p>LOT 167</p> <p>LOT 168</p> <p>LOT 169</p> <p>LOT 170</p> <p>LOT 171</p> <p>LOT 172</p> <p>LOT 173</p> <p>LOT 174</p> <p>LOT 175</p> <p>LOT 176</p> <p>LOT 177</p> <p>LOT 178</p> <p>LOT 179</p> <p>LOT 180</p> <p>LOT 181</p> <p>LOT 182</p> <p>LOT 183</p> <p>LOT 184</p> <p>LOT 185</p> <p>LOT 186</p> <p>LOT 187</p> <p>LOT 188</p> <p>LOT 189</p> <p>LOT 190</p> <p>LOT 191</p> <p>LOT 192</p> <p>LOT 193</p> <p>LOT 194</p> <p>LOT 195</p> <p>LOT 196</p> <p>LOT 197</p> <p>LOT 198</p> <p>LOT 199</p> <p>LOT 200</p> <p>LOT 201</p> <p>LOT 202</p> <p>LOT 203</p> <p>LOT 204</p> <p>LOT 205</p> <p>LOT 206</p> <p>LOT 207</p> <p>LOT 208</p> <p>LOT 209</p> <p>LOT 210</p> <p>LOT 211</p> <p>LOT 212</p> <p>LOT 213</p> <p>LOT 214</p> <p>LOT 215</p> <p>LOT 216</p> <p>LOT 217</p> <p>LOT 218</p> <p>LOT 219</p> <p>LOT 220</p> <p>LOT 221</p> <p>LOT 222</p> <p>LOT 223</p> <p>LOT 224</p> <p>LOT 225</p> <p>LOT 226</p> <p>LOT 227</p> <p>LOT 228</p> <p>LOT 229</p> <p>LOT 230</p> <p>LOT 231</p> <p>LOT 232</p> <p>LOT 233</p> <p>LOT 234</p> <p>LOT 235</p> <p>LOT 236</p> <p>LOT 237</p> <p>LOT 238</p> <p>LOT 239</p> <p>LOT 240</p> <p>LOT 241</p> <p>LOT 242</p> <p>LOT 243</p> <p>LOT 244</p> <p>LOT 245</p> <p>LOT 246</p> <p>LOT 247</p> <p>LOT 248</p> <p>LOT 249</p> <p>LOT 250</p> <p>LOT 251</p> <p>LOT 252</p> <p>LOT 253</p> <p>LOT 254</p> <p>LOT 255</p> <p>LOT 256</p> <p>LOT 257</p> <p>LOT 258</p> <p>LOT 259</p> <p>LOT 260</p> <p>LOT 261</p> <p>LOT 262</p> <p>LOT 263</p> <p>LOT 264</p> <p>LOT 265</p> <p>LOT 266</p> <p>LOT 267</p> <p>LOT 268</p> <p>LOT 269</p> <p>LOT 270</p> <p>LOT 271</p> <p>LOT 272</p> <p>LOT 273</p> <p>LOT 274</p> <p>LOT 275</p> <p>LOT 276</p> <p>LOT 277</p> <p>LOT 278</p> <p>LOT 279</p> <p>LOT 280</p> <p>LOT 281</p> <p>LOT 282</p> <p>LOT 283</p> <p>LOT 284</p> <p>LOT 285</p> <p>LOT 286</p> <p>LOT 287</p> <p>LOT 288</p> <p>LOT 289</p> <p>LOT 290</p> <p>LOT 291</p> <p>LOT 292</p> <p>LOT 293</p> <p>LOT 294</p> <p>LOT 295</p> <p>LOT 296</p> <p>LOT 297</p> <p>LOT 298</p> <p>LOT 299</p> <p>LOT 300</p> <p>LOT 301</p> <p>LOT 302</p> <p>LOT 303</p> <p>LOT 304</p> <p>LOT 305</p> <p>LOT 306</p> <p>LOT 307</p> <p>LOT 308</p> <p>LOT 309</p> <p>LOT 310</p> <p>LOT 311</p> <p>LOT 312</p> <p>LOT 313</p> <p>LOT 314</p> <p>LOT 315</p> <p>LOT 316</p> <p>LOT 317</p> <p>LOT 318</p> <p>LOT 319</p> <p>LOT 320</p> <p>LOT 321</p> <p>LOT 322</p> <p>LOT 323</p> <p>LOT 324</p> <p>LOT 325</p> <p>LOT 326</p> <p>LOT 327</p> <p>LOT 328</p> <p>LOT 329</p> <p>LOT 330</p> <p>LOT 331</p> <p>LOT 332</p> <p>LOT 333</p> <p>LOT 334</p> <p>LOT 335</p> <p>LOT 336</p> <p>LOT 337</p> <p>LOT 338</p> <p>LOT 339</p> <p>LOT 340</p> <p>LOT 341</p> <p>LOT 342</p> <p>LOT 343</p> <p>LOT 344</p> <p>LOT 345</p> <p>LOT 346</p> <p>LOT 347</p> <p>LOT 348</p> <p>LOT 349</p> <p>LOT 350</p> <p>LOT 351</p> <p>LOT 352</p> <p>LOT 353</p> <p>LOT 354</p> <p>LOT 355</p> <p>LOT 356</p> <p>LOT 357</p> <p>LOT 358</p> <p>LOT 359</p> <p>LOT 360</p> <p>LOT 361</p> <p>LOT 362</p> <p>LOT 363</p> <p>LOT 364</p> <p>LOT 365</p> <p>LOT 366</p> <p>LOT 367</p> <p>LOT 368</p> <p>LOT 369</p> <p>LOT 370</p> <p>LOT 371</p> <p>LOT 372</p> <p>LOT 373</p> <p>LOT 374</p> <p>LOT 375</p> <p>LOT 376</p> <p>LOT 377</p> <p>LOT 378</p> <p>LOT 379</p> <p>LOT 380</p> <p>LOT 381</p> <p>LOT 382</p> <p>LOT 383</p> <p>LOT 384</p> <p>LOT 385</p> <p>LOT 386</p> <p>LOT 387</p> <p>LOT 388</p> <p>LOT 389</p> <p>LOT 390</p> <p>LOT 391</p> <p>LOT 392</p> <p>LOT 393</p> <p>LOT 394</p> <p>LOT 395</p> <p>LOT 396</p> <p>LOT 397</p> <p>LOT 398</p> <p>LOT 399</p> <p>LOT 400</p> <p>LOT 401</p> <p>LOT 402</p> <p>LOT 403</p> <p>LOT 404</p> <p>LOT 405</p> <p>LOT 406</p> <p>LOT 407</p> <p>LOT 408</p> <p>LOT 409</p> <p>LOT 410</p> <p>LOT 411</p> <p>LOT 412</p> <p>LOT 413</p> <p>LOT 414</p> <p>LOT 415</p> <p>LOT 416</p> <p>LOT 417</p> <p>LOT 418</p> <p>LOT 419</p> <p>LOT 420</p> <p>LOT 421</p> <p>LOT 422</p> <p>LOT 423</p> <p>LOT 424</p> <p>LOT 425</p> <p>LOT 426</p> <p>LOT 427</p> <p>LOT 428</p> <p>LOT 429</p> <p>LOT 430</p> <p>LOT 431</p> <p>LOT 432</p> <p>LOT 433</p> <p>LOT 434</p> <p>LOT 435</p> <p>LOT 436</p> <p>LOT 437</p> <p>LOT 438</p> <p>LOT 439</p> <p>LOT 440</p> <p>LOT 441</p> <p>LOT 442</p> <p>LOT 443</p> <p>LOT 444</p> <p>LOT 445</p> <p>LOT 446</p> <p>LOT 447</p> <p>LOT 448</p> <p>LOT 449</p> <p>LOT 450</p> <p>LOT 451</p> <p>LOT 452</p> <p>LOT 453</p> <p>LOT 454</p> <p>LOT 455</p> <p>LOT 456</p> <p>LOT 457</p> <p>LOT 458</p> <p>LOT 459</p> <p>LOT 460</p> <p>LOT 461</p> <p>LOT 462</p> <p>LOT 463</p> <p>LOT 464</p> <p>LOT 465</p> <p>LOT 466</p> <p>LOT 467</p> <p>LOT 468</p> <p>LOT 469</p> <p>LOT 470</p> <p>LOT 471</p> <p>LOT 472</p> <p>LOT 473</p> <p>LOT 474</p> <p>LOT 475</p> <p>LOT 476</p> <p>LOT 477</p> <p>LOT 478</p> <p>LOT 479</p> <p>LOT 480</p> <p>LOT 481</p> <p>LOT 482</p> <p>LOT 483</p> <p>LOT 484</p> <p>LOT 485</p> <p>LOT 486</p> <p>LOT 487</p> <p>LOT 488</p> <p>LOT 489</p> <p>LOT 490</p> <p>LOT 491</p> <p>LOT 492</p> <p>LOT 493</p> <p>LOT 494</p> <p>LOT 495</p> <p>LOT 496</p> <p>LOT 497</p> <p>LOT 498</p> <p>LOT 499</p> <p>LOT 500</p> <p>LOT 501</p> <p>LOT 502</p> <p>LOT 503</p> <p>LOT 504</p> <p>LOT 505</p> <p>LOT 506</p> <p>LOT 507</p> <p>LOT 508</p> <p>LOT 509</p> <p>LOT 510</p> <p>LOT 511</p> <p>LOT 512</p> <p>LOT 513</p> <p>LOT 514</p> <p>LOT 515</p> <p>LOT 516</p> <p>LOT 517</p> <p>LOT 518</p> <p>LOT 519</p> <p>LOT 520</p> <p>LOT 521</p> <p>LOT 522</p> <p>LOT 523</p> <p>LOT 524</p> <p>LOT 525</p> <p>LOT 526</p> <p>LOT 527</p> <p>LOT 528</p> <p>LOT 529</p> <p>LOT 530</p> <p>LOT 531</p> <p>LOT 532</p> <p>LOT 533</p> <p>LOT 534</p> <p>LOT 535</p> <p>LOT 536</p> <p>LOT 537</p> <p>LOT 538</p> <p>LOT 539</p> <p>LOT 540</p> <p>LOT 541</p> <p>LOT 542</p> <p>LOT 543</p> <p>LOT 544</p> <p>LOT 545</p> <p>LOT 546</p> <p>LOT 547</p> <p>LOT 548</p> <p>LOT 549</p> <p>LOT 550</p> <p>LOT 551</p> <p>LOT 552</p> <p>LOT 553</p> <p>LOT 554</p> <p>LOT 555</p> <p>LOT 556</p> <p>LOT 557</p> <p>LOT 558</p> <p>LOT 559</p> <p>LOT 560</p> <p>LOT 561</p> <p>LOT 562</p> <p>LOT 563</p> <p>LOT 564</p> <p>LOT 565</p> <p>LOT 566</p> <p>LOT 567</p> <p>LOT 568</p> <p>LOT 569</p> <p>LOT 570</p> <p>LOT 571</p> <p>LOT 572</p> <p>LOT 573</p> <p>LOT 574</p> <p>LOT 575</p> <p>LOT 576</p> <p>LOT 577</p> <p>LOT 578</p> <p>LOT 579</p> <p>LOT 580</p> <p>LOT 581</p> <p>LOT 582</p> <p>LOT 583</p> <p>LOT 584</p> <p>LOT 585</p> <p>LOT 586</p> <p>LOT 587</p> <p>LOT 588</p> <p>LOT 589</p> <p>LOT 590</p> <p>LOT 591</p> <p>LOT 592</p> <p>LOT 593</p> <p>LOT 594</p> <p>LOT 595</p> <p>LOT 596</p> <p>LOT 597</p> <p>LOT 598</p> <p>LOT 599</p> <p>LOT 600</p> <p>LOT 601</p> <p>LOT 602</p> <p>LOT 603</p> <p>LOT 604</p> <p>LOT 605</p> <p>LOT 606</p> <p>LOT 607</p> <p>LOT 608</p> <p>LOT 609</p> <p>LOT 610</p> <p>LOT 611</p> <p>LOT 612</p> <p>LOT 613</p> <p>LOT 614</p> <p>LOT 615</p> <p>LOT 616</p> <p>LOT 617</p> <p>LOT 618</p> <p>LOT 619</p> <p>LOT 620</p> <p>LOT 621</p> <p>LOT 622</p> <p>LOT 623</p> <p>LOT 624</p> <p>LOT 625</p> <p>LOT 626</p> <p>LOT 627</p> <p>LOT 628</p> <p>LOT 629</p> <p>LOT 630</p> <p>LOT 631</p> <p>LOT 632</p> <p>LOT 633</p> <p>LOT 634</p> <p>LOT 635</p> <p>LOT 636</p> <p>LOT 637</p> <p>LOT 638</p> <p>LOT 639</p> <p>LOT 640</p> <p>LOT 641</p> <p>LOT 642</p> <p>LOT 643</p> <p>LOT 644</p> <p>LOT 645</p> <p>LOT 646</p> <p>LOT 647</p> <p>LOT 648</p> <p>LOT 649</p> <p>LOT 650</p> <p>LOT 651</p> <p>LOT 652</p> <p>LOT 653</p> <p>LOT 654</p> <p>LOT 655</p> <p>LOT 656</p> <p>LOT 657</p> <p>LOT 658</p> <p>LOT 659</p> <p>LOT 660</p> <p>LOT 661</p> <p>LOT 662</p> <p>LOT 663</p> <p>LOT 664</p> <p>LOT 665</p> <p>LOT 666</p> <p>LOT 667</p> <p>LOT 668</p> <p>LOT 669</p> <p>LOT 670</p> <p>LOT 671</p> <p>LOT 672</p> <p>LOT 673</p> <p>LOT 674</p> <p>LOT 675</p> <p>LOT 676</p> <p>LOT 677</p> <p>LOT 678</p> <p>LOT 679</p> <p>LOT 680</p> <p>LOT 681</p> <p>LOT 682</p> <p>LOT 683</p> <p>LOT 684</p> <p>LOT 685</p> <p>LOT 686</p> <p>LOT 687</p> <p>LOT 688</p> <p>LOT 689</p> <p>LOT 690</p> <p>LOT 691</p> <p>LOT 692</p> <p>LOT 693</p> <p>LOT 694</p> <p>LOT 695</p> <p>LOT 696</p> <p>LOT 697</p> <p>LOT 698</p> <p>LOT 699</p> <p>LOT 700</p> <p>LOT 701</p> <p>LOT 702</p> <p>LOT 703</p> <p>LOT 704</p> <p>LOT 705</p> <p>LOT 706</p> <p>LOT 707</p> <p>LOT 708</p> <p>LOT 709</p> <p>LOT 710</p> <p>LOT 711</p> <p>LOT 712</p> <p>LOT 713</p> <p>LOT 714</p> <p>LOT 715</p> <p>LOT 716</p> <p>LOT 717</p> <p>LOT 718</p> <p>LOT 719</p> <p>LOT 720</p> <p>LOT 721</p> <p>LOT 722</p> <p>LOT 723</p> <p>LOT 724</p> <p>LOT 725</p> <p>LOT 726</p> <p>LOT 727</p> <p>LOT 728</p> <p>LOT 729</p> <p>LOT 730</p> <p>LOT 731</p> <p>LOT 732</p> <p>LOT 733</p> <p>LOT 734</p> <p>LOT 735</p> <p>LOT 736</p> <p>LOT 737</p> <p>LOT 738</p> <p>LOT 739</p> <p>LOT 740</p> <p>LOT 741</p> <p>LOT 742</p> <p>LOT 743</p> <p>LOT 744</p> <p>LOT 745</p> <p>LOT 746</p> <p>LOT 747</p> <p>LOT 748</p> <p>LOT 749</p> <p>LOT 750</p> <p>LOT 751</p> <p>LOT 752</p> <p>LOT 753</p> <p>LOT 754</p> <p>LOT 755</p> <p>LOT 756</p> <p>LOT 757</p> <p>LOT 758</p> <p>LOT 759</p> <p>LOT 760</p> <p>LOT 761</p> <p>LOT 762</p> <p>LOT 763</p> <p>LOT 764</p> <p>LOT 765</p> <p>LOT 766</p> <p>LOT 767</p> <p>LOT 768</p> <p>LOT 769</p> <p>LOT 770</p> <p>LOT 771</p> <p>LOT 772</p> <p>LOT 773</p> <p>LOT 774</p> <p>LOT 775</p> <p>LOT 776</p> <p>LOT 777</p> <p>LOT 778</p> <p>LOT 779</p> <p>LOT 780</p> <p>LOT 781</p> <p>LOT 782</p> <p>LOT 783</p> <p>LOT 784</p> <p>LOT 785</p> <p>LOT 786</p> <p>LOT 787</p> <p>LOT 788</p> <p>LOT 789</p> <p>LOT 790</p> <p>LOT 791</p> <p>LOT 792</p> <p>LOT 793</p> <p>LOT 794</p> <p>LOT 795</p> <p>LOT 796</p> <p>LOT 797</p> <p>LOT 798</p> <p>LOT 799</p> <p>LOT 800</p> <p>LOT 801</p> <p>LOT 802</p> <p>LOT 803</p> <p>LOT 804</p> <p>LOT 805</p> <p>LOT 806</p> <p>LOT 807</p> <p>LOT 808</p> <p>LOT 809</p> <p>LOT 810</p> <p>LOT 811</p> <p>LOT 812</p> <p>LOT 813</p> <p>LOT 814</p> <p>LOT 815</p> <p>LOT 816</p> <p>LOT 817</p> <p>LOT 818</p> <p>LOT 819</p> <p>LOT 820</p> <p>LOT 821</p> <p>LOT 822</p> <p>LOT 823</p> <p>LOT 824</p> <p>LOT 825</p> <p>LOT 826</p> <p>LOT 827</p> <p>LOT 828</p> <p>LOT 829</p> <p>LOT 830</p> <p>LOT 831</p> <p>LOT 832</p> <p>LOT 833</p> <p>LOT 834</p> <p>LOT 835</p> <p>LOT 836</p> <p>LOT 837</p> <p>LOT 838</p> <p>LOT 839</p> <p>LOT 840</p> <p>LOT 841</p> <p>LOT 842</p> <p>LOT 843</p> <p>LOT 844</p> <p>LOT 845</p> <p>LOT 846</p> <p>LOT 847</p> <p>LOT 848</p> <p>LOT 849</p> <p>LOT 850</p> <p>LOT 851</p> <p>LOT 852</p> <p>LOT 853</p> <p>LOT 854</p> <p>LOT 855</p> <p>LOT 856</p> <p>LOT 857</p> <p>LOT 858</p> <p>LOT 859</p> <p>LOT 860</p> <p>LOT 861</p> <p>LOT 862</p> <p>LOT 863</p> <p>LOT 864</p> <p>LOT 865</p> <p>LOT 866</p> <p>LOT 867</p> <p>LOT 868</p> <p>LOT 869</p> <p>LOT 870</p> <p>LOT 871</p> <p>LOT 872</p> <p>LOT 873</p> <p>LOT 874</p> <p>LOT 875</p> <p>LOT 876</p> <p>LOT 877</p> <p>LOT 878</p> <p>LOT 879</p> <p>LOT 880</p> <p>LOT 881</p> <p>LOT 882</p> <p>LOT 883</p> <p>LOT 884</p> <p>LOT 885</p> <p>LOT 886</p> <p>LOT 887</p> <p>LOT 888</p> <p>LOT 889</p> <p>LOT 890</p> <p>LOT 891</p> <p>LOT 892</p> <p>LOT 893</p> <p>LOT 894</p> <p>LOT 895</p> <p>LOT 896</p> <p>LOT 897</p> <p>LOT 898</p> <p>LOT 899</p> <p>LOT 900</p> <p>LOT 901</p> <p>LOT 902</p> <p>LOT 903</p> <p>LOT 904</p> <p>LOT 905</p> <p>LOT 906</p> <p>LOT 907</p> <p>LOT 908</p> <p>LOT 909</p> <p>LOT 910</p> <p>LOT 911</p> <p>LOT 912</p> <p>LOT 913</p> <p>LOT 914</p> <p>LOT 915</p> <p>LOT 916</p> <p>LOT 917</p> <p>LOT 918</p> <p>LOT 919</p> <p>LOT 920</p> <p>LOT 921</p> <p>LOT 922</p> <p>LOT 923</p> <p>LOT 924</p> <p>LOT 925</p> <p>LOT 926</p> <p>LOT 927</p> <p>LOT 928</p> <p>LOT 929</p> <p>LOT 930</p> <p>LOT 931</p> <p>LOT 932</p> <p>LOT 933</p> <p>LOT 934</p> <p>LOT 935</p> <p>LOT 936</p> <p>LOT 937</p> <p>LOT 938</p> <p>LOT 939</p> <p>LOT 940</p> <p>LOT 941</p> <p>LOT 942</p> <p>LOT 943</p> <p>LOT 944</p> <p>LOT 945</p> <p>LOT 946</p> <p>LOT 947</p> <p>LOT 948</p> <p>LOT 949</p> <p>LOT 950</p> <p>LOT 951</p> <p>LOT 952</p> <p>LOT 953</p> <p>LOT 954</p> <p>LOT 955</p> <p>LOT 956</p> <p>LOT 957</p> <p>LOT 958</p> <p>LOT 959</p> <p>LOT 960</p> <p>LOT 961</p> <p>LOT 962</p> <p>LOT 963</p> <p>LOT 964</p> <p>LOT 965</p> <p>LOT 966</p> <p>LOT 967</p> <p>LOT 968</p> <p>LOT 969</p> <p>LOT 970</p> <p>LOT 971</p> <p>LOT 972</p> <p>LOT 973</p> <p>LOT 974</p> <p>LOT 975</p> <p>LOT 976</p> <p>LOT 977</p> <p>LOT 978</p> <p>LOT 979</p> <p>LOT 980</p> <p>LOT 981</p> <p>LOT 982</p> <p>LOT 983</p> <p>LOT 984</p> <p>LOT 985</p> <p>LOT 986</p> <p>LOT 987</p> <p>LOT 988</p> <p>LOT 989</p> <p>LOT 990</p> <p>LOT 991</p> <p>LOT 992</p> <p>LOT 993</p> <p>LOT 994</p> <p>LOT 995</p> <p>LOT 996</p> <p>LOT 997</p> <p>LOT 998</p> <p>LOT 999</p> <p>LOT 1000</p>				<p>¹⁷ OPERATOR CERTIFICATION</p> <p>I hereby certify that the information contained herein is true and complete to the best of my knowledge and belief, and that this organization either owns a working interest or undivided mineral interest in the land including the proposed bottom hole location or has a right to drill this well at this location pursuant to a contract with an owner of such a mineral or working interest, or to a voluntary pooling agreement or a compulsory pooling order heretofore entered by the division.</p> <p>Signature: <i>Brian Wood</i> Date: 11-10-13</p> <p>Printed Name: BRIAN WOOD</p> <p>E-mail Address: brian@permitswest.com</p> <p>¹⁸ SURVEYOR CERTIFICATION</p> <p>I hereby certify that the well location shown on this plat was plotted from field notes of actual surveys made by me</p>			
--	--	--	--	--	--	--	--	---	--	--	--

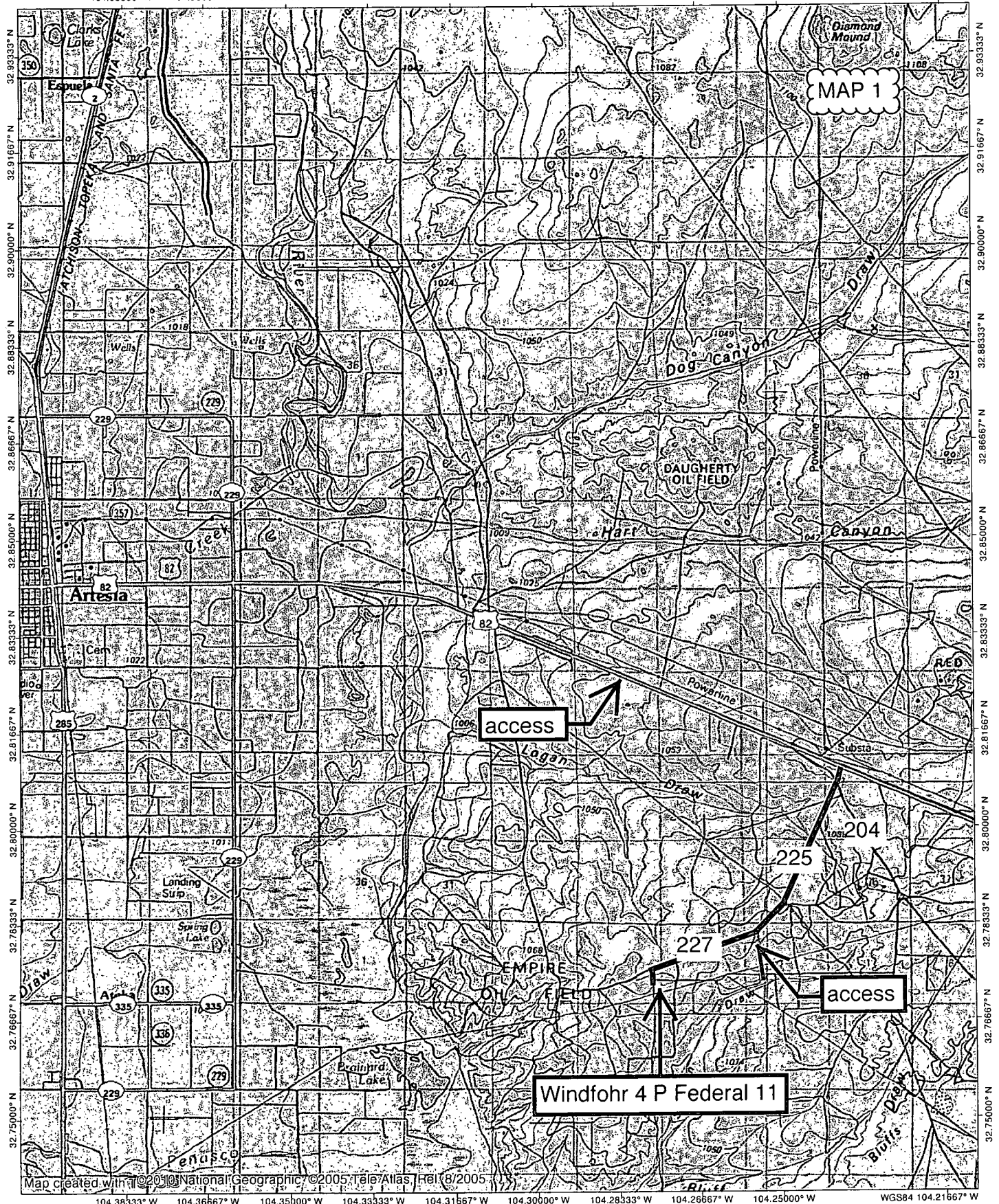

MAP 2

1 mile radius

NMLC-061783A

Windfohr 4 P Federal 11

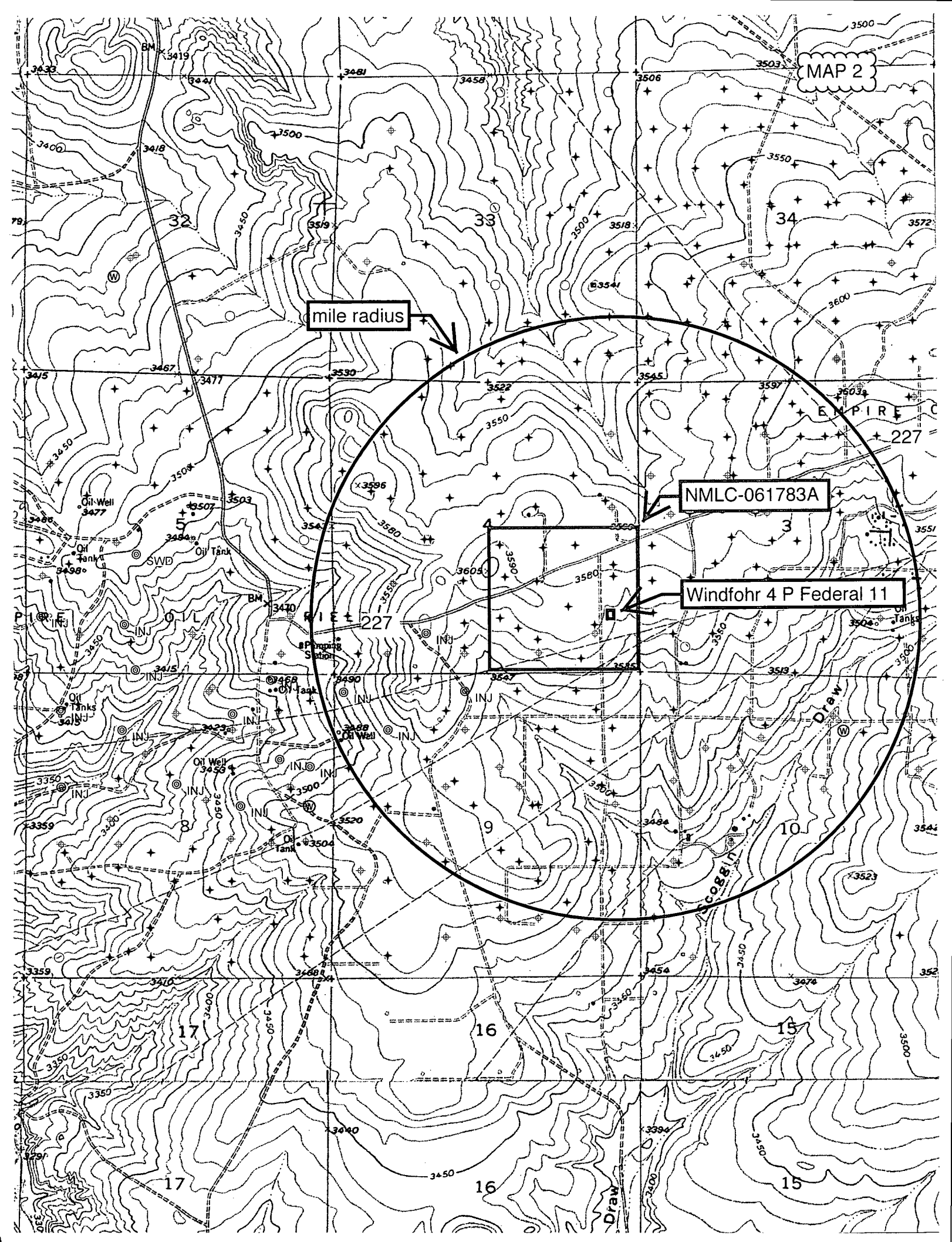

MAP 3

$$\frac{\text{SEC } 3}{\text{SEC } 4}$$

SCALE 1" = 100'

FROM PAVED CR 225 (EMPIRE) AND PAVED CR 227 (LITTLE DIAMOND)
GO SOUTHWEST ON CR 227 1.5 MILES, TURN LEFT ON CALICHE ROAD
AND GO SOUTH 0.21 MILES AND LOCATION IS ON THE LEFT (EAST)
235 FT.

WINDFOHR "4" P FED #11

LOCATED 920 FT. FROM THE SOUTH LINE
AND 330 FT. FROM THE EAST LINE OF
SECTION 4, TOWNSHIP 18 SOUTH,
RANGE 27 EAST, N.M.P.M.
EDDY COUNTY, STATE OF NEW MEXICO

AUGUST 9, 2012

SURVEY NO. 1085

MADRON SURVEYING, INC. 301 SOUTH CANAL (575) 234-3341 **CARLSBAD, NEW MEXICO**

301 SOUTH CANAL
(575) 234-3341

MAP 4

227

pipeline route



Windfohr 4 P Federal 11 pad



Survey

Google earth

TWO 3" POLY SURFACE LINES (ONE GAS AND ONE PRODUCTION) FROM THE WINDFOHR "4" P FEDERAL #11
TO THE WINDFOHR "4" FEDERAL BATTERY

MAP 5

LIME ROCK RESOURCES II-A, L.P.
CENTERLINE SURVEY OF A PIPELINE CROSSING
SECTION 4, TOWNSHIP 18 SOUTH, RANGE 27 EAST, N.M.P.M.
EDDY COUNTY, STATE OF NEW MEXICO
OCTOBER 19, 2013

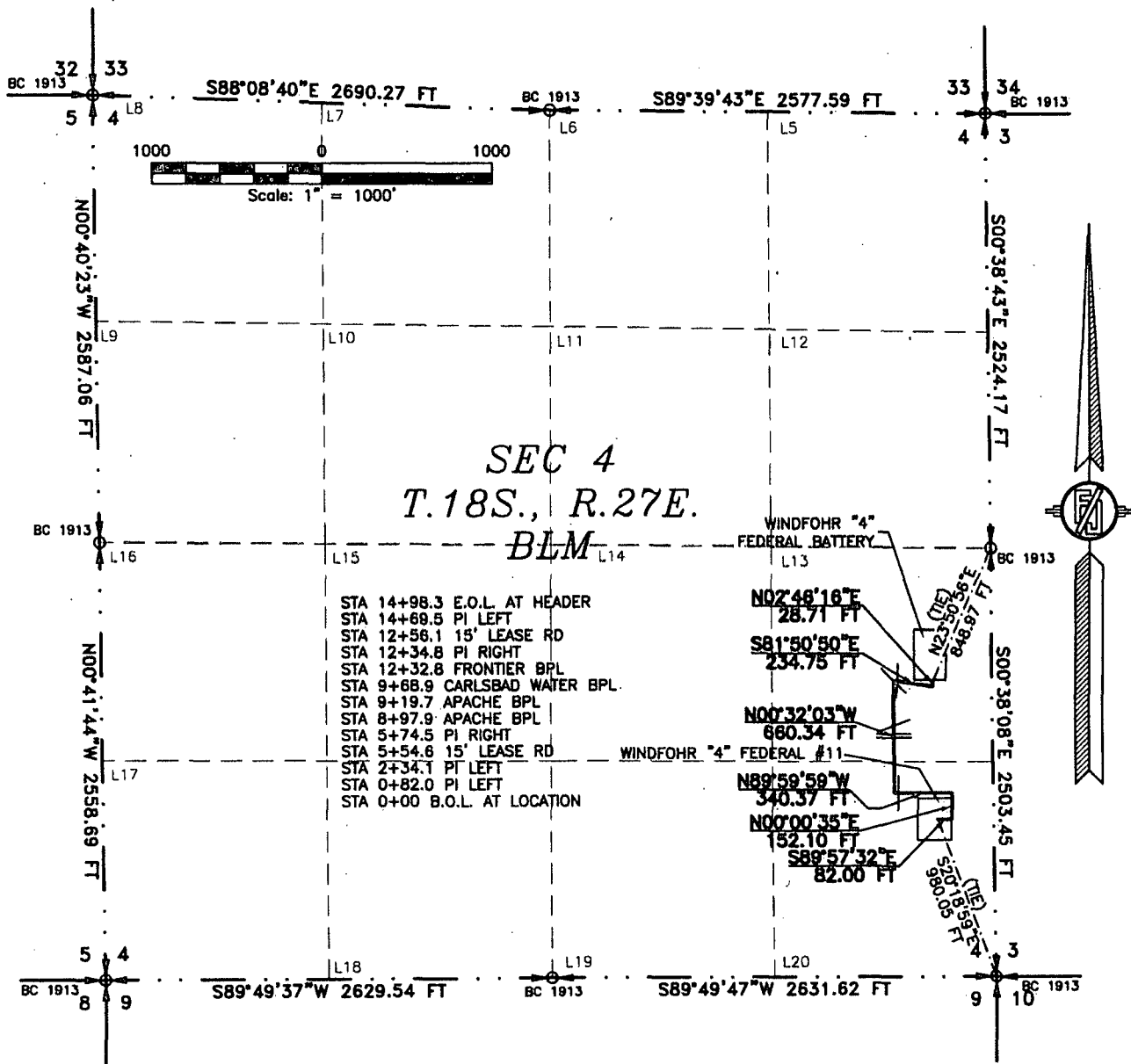

DESCRIPTION

A STRIP OF LAND 30 FEET WIDE CROSSING BUREAU OF LAND MANAGEMENT LAND IN SECTION 4, TOWNSHIP 18 SOUTH, RANGE 27 EAST, N.M.P.M., EDDY COUNTY, STATE OF NEW MEXICO AND BEING 15 FEET EACH SIDE OF THE FOLLOWING DESCRIBED CENTERLINE SURVEY:

BEGINNING AT A POINT WITHIN LOT 20 OF SAID SECTION 4, TOWNSHIP 18 SOUTH, RANGE 27 EAST, N.M.P.M., WHENCE THE SOUTHEAST CORNER OF SAID SECTION 4, TOWNSHIP 18 SOUTH, RANGE 27 EAST, N.M.P.M. BEARS S20°18'59"E, A DISTANCE OF 980.05 FEET; THENCE S89°57'32"E A DISTANCE OF 82.00 FEET TO AN ANGLE POINT OF THE LINE HEREIN DESCRIBED; THENCE N00°00'35"E A DISTANCE OF 152.10 FEET TO AN ANGLE POINT OF THE LINE HEREIN DESCRIBED; THENCE N89°59'59"W A DISTANCE OF 340.37 FEET TO AN ANGLE POINT OF THE LINE HEREIN DESCRIBED; THENCE N00°32'03"W A DISTANCE OF 660.34 FEET TO AN ANGLE POINT OF THE LINE HEREIN DESCRIBED; THENCE S81°50'50"E A DISTANCE OF 234.75 FEET TO AN ANGLE POINT OF THE LINE HEREIN DESCRIBED; THENCE N02°46'16"E A DISTANCE OF 28.71 FEET THE TERMINUS OF THIS CENTERLINE SURVEY, WHENCE THE EAST QUARTER CORNER OF SAID SECTION 4, TOWNSHIP 18 SOUTH, RANGE 27 EAST, N.M.P.M. BEARS N23°50'56"E, A DISTANCE OF 848.97 FEET;

SAID STRIP OF LAND BEING 1498.26 FEET OR 90.80 RODS IN LENGTH, CONTAINING 1.032 ACRES MORE OR LESS AND BEING ALLOCATED BY FORTIES AS FOLLOWS:

LOT 20	756.31 L.F.	45.84 RODS	0.521 ACRES
LOT 13	741.95 L.F.	44.97 RODS	0.511 ACRES

SURVEYOR CERTIFICATE

I, FILIMON F. JARAMILLO, A NEW MEXICO PROFESSIONAL SURVEYOR NO. 12797, HEREBY CERTIFY THAT I HAVE CONDUCTED AND AM RESPONSIBLE FOR THIS SURVEY, THAT THIS SURVEY IS TRUE AND CORRECT TO THE BEST OF MY KNOWLEDGE AND BELIEF, AND THAT THIS SURVEY AND PLAT MEET THE MINIMUM STANDARDS FOR LAND SURVEYING IN THE STATE OF NEW MEXICO.

IN WITNESS WHEREOF, THIS CERTIFICATE IS EXECUTED AT CARLSBAD,

NEW MEXICO, THIS 24TH DAY OF OCTOBER 2013

MADRON SURVEYING, INC.
301 SOUTH CANAL
CARLSBAD, NEW MEXICO 88220
Phone (575) 234-3341

FILIMON F. JARAMILLO, PLS. 12797

SURVEY NO. 2386

GENERAL NOTES

1.) THE INTENT OF THIS ROUTE SURVEY IS TO ACQUIRE AN EASEMENT.

2.) BASIS OF BEARING IS NMSP EAST MODIFIED TO SURFACE COORDINATES.

MADRON SURVEYING, INC. 301 SOUTH CANAL (575) 234-3341 CARLSBAD, NEW MEXICO

TWO 3" POLY SURFACE LINES (ONE GAS AND ONE PRODUCTION) FROM THE WINDFOHR "4" P FEDERAL #11
TO THE WINDFOHR "4" FEDERAL BATTERY

MAP 6

LIME ROCK RESOURCES II-A, L.P.
CENTERLINE SURVEY OF A PIPELINE CROSSING
SECTION 4, TOWNSHIP 18 SOUTH, RANGE 27 EAST, N.M.P.M.
EDDY COUNTY, STATE OF NEW MEXICO
OCTOBER 19, 2013

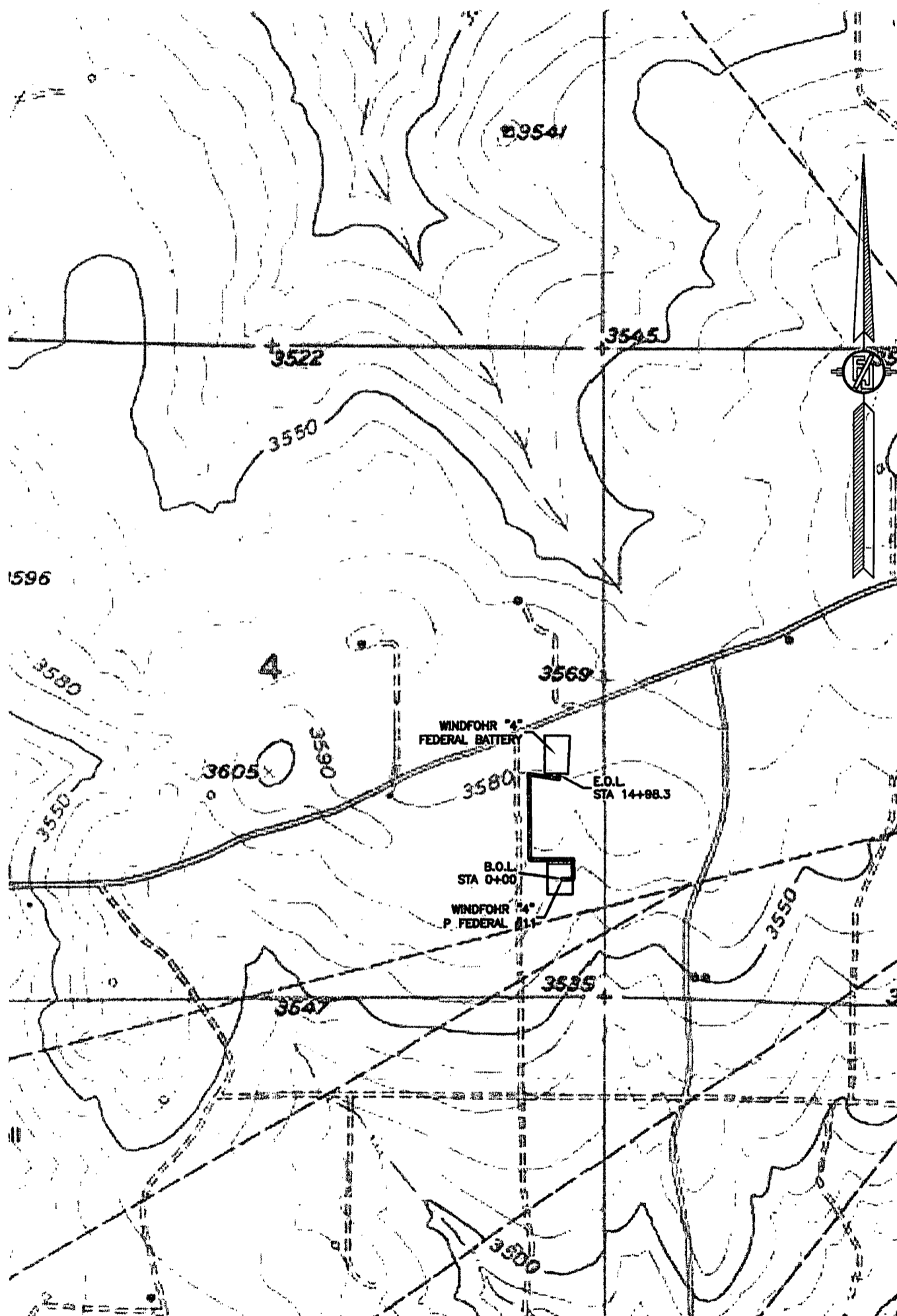

SURVEY NO. 2386

MADRON SURVEYING, INC. 301 SOUTH CANAL CARLSBAD, NEW MEXICO
(978) 234-3341

Lime Rock Resources II-A, L.P.

DRILLING PLAN PAGE 1

Windfohr 4 O Federal 12

SHL: 430' FSL & 2140' FEL

BHL: 330' FSL & 2295' FEL

Sec. 4, T. 18 S., R. 27 E., Eddy County, NM

Drilling Program

1. ESTIMATED TOPS

<u>Name</u>	<u>TVD</u>	<u>MD</u>	<u>Content</u>
Tansill	0'	0'	---
Yates	210'	210'	fresh water
Seven Rivers*	273'	273'	oil, gas, saltwater
Queen	798'	801'	oil, gas, saltwater
Grayburg	1,285'	1,296'	oil, gas, saltwater
San Andres	1,465'	1,477'	oil, gas
Glorieta	2,886'	2,898'	oil, gas
Yeso	3,034'	3,046'	oil, gas
Tubb	4,450'	4,462'	---
Total Depth	4,700'	4,712'	---

*in which surface casing will be set at 350'

*in which contingency string, if needed, will be set at 375'

2. NOTABLE ZONES

Water bearing strata were found between 412' and 450' and 800' to 900' in the Hondo B Federal 1 (30-015-10438) oil well. That well is 3,244' northeast. Closest (4,421' southwest) water well (RA 03714) found water-bearing strata between 325' and 350'.

3. PRESSURE CONTROL

A 2,000 psi BOP stack and manifold system will be used. A typical 2,000 system is attached behind the directional plan. If the equipment changes, then a Sundry Notice will be filed. System will meet Onshore Orders 2 (BOP) and 6 (H₂S) requirements.

Lime Rock Resources II-A, L.P.

DRILLING PLAN PAGE 2

Windfohr 4 O Federal 12

SHL: 430' FSL & 2140' FEL

BHL: 330' FSL & 2295' FEL

Sec. 4, T. 18 S., R. 27 E., Eddy County, NM

The blowout preventer equipment (BOP) will consist of a 2000 psi rated, "XLT" type, National VARCO double ram preventer that will be tested to a maximum pressure of 2000 psi. The unit will be hydraulically operated and the ram type preventer will be equipped with blind rams on top and drill pipe rams on bottom. The 2M BOP will be installed on the 8-5/8" surface casing and utilized continuously until total depth is reached. All casing strings will be tested as per Onshore Order #2. This also includes a thirty-day (30) test, should the rig still be operating on the same well in thirty days.

Pipe rams will be operated and checked each 24-hour period and each time the drill pipe is out of the hole. These functional tests will be documented on the daily drilling logs.

The BOP equipment will consist of the following:

- Double ram with blind rams (top) and pipe rams (bottom),
- Drilling spool, or blowout preventer with 2 side outlets (choke side and kill side shall be at least 2" diameter),
- Kill line (2" minimum),
- At least 2 choke line valves (2" minimum),
- 2" diameter choke line,
- 2 kill valves, one of which will be a check valve (2" minimum),
- 2 chokes, one of which will be capable of remote operation,
- Pressure gauge on choke manifold,
- Upper Kelly cock valve with handle available,
- Safety valve and subs to fit all drill string connections in use,
- All BOPE connections subjected to well pressure will be flanged, welded, or clamped,
- A fill-up line above the uppermost preventer.

Lime Rock Resources II-A, L.P.

DRILLING PLAN PAGE 3

Windfohr 4 O Federal 12

SHL: 430' FSL & 2140' FEL

BHL: 330' FSL & 2295' FEL

Sec. 4, T. 18 S., R. 27 E., Eddy County, NM

4. CASING & CEMENT

Type	Setting Depth	Hole	Casing	#/ft	Grade	Casing Thread	API	Age
Conductor	40'	26"	20"	91.5	B	Weld	No	New
Surface	350'	12.25"	8.625"	24	J-55	S T & C	Yes	New
Production	4712'	7.785"	5.5"	17	J-55	L T & C	Yes	New

All casing designed with a minimum of:

Burst Safety Factor

Collapse Safety Factor

Tension Safety Factor

1.18

1.20

2.00

casing	depth set	sacks cement	top	gallons per sack	density (ppg)	yield (cu ft per sack)	total cubic feet	% excess	blend
conductor	40'	N/A	GL	ready mix	ready mix	ready mix	ready mix	ready mix	ready mix
surface	350'	325	GL	6.2	14.8	1.35	438	200	1
production lead	4712'	300	GL	9.8	12.8	1.903	571	80	2
production tail	4712'	630	GL	6.2	14.8	1.33	838	50	3

Surface casing blend (1) will be Class C + ¼ pound/sack cello flake + 2% CaCl₂. Centralizers will be installed as required by Onshore Order 2.

Production casing lead blend (2) will be 35:65 poz Class C + 5% NaCl + 1/4 pound/sack cello flake + 5 pounds per sack LCM-1 + 0.2% R-3 + 6% gel.

Production casing tail blend (3) will be Class C + 0.6% R-3 + ¼ pound/sack cello flake.

Lime Rock Resources II-A, L.P.

DRILLING PLAN PAGE 4

Windföhr 4 O Federal 12

SHL: 430' FSL & 2140' FEL

BHL: 330' FSL & 2295' FEL

Sec. 4, T. 18 S., R. 27 E., Eddy County, NM

Cement volumes will be adjusted based on caliper log volumes and depths of casing and adjusted proportionately for depth changes of the multi stage tool if applicable.

A 13-3/8", 48#, H-40, ST&C, New, API contingency string will be set at 375' in a reamed 17-1/2" hole if circulation is lost in cave or karst (cave & karst potential to 350') and not regained. Contingency string will be cemented to the surface with 400 sacks (536 cubic feet) Class C + 1/4 pound per sack cello flake + 2% CaCl₂ mixed with 6.2 gallons per sack to yield 1.34 cubic feet per sack and 14.8 pounds per gallon. Excess >100%

Upon the setting of a 13-3/8" contingency casing string, a 13-5/8" x 13-3/8" weld on wellhead will be installed. A 13-3/8" to 11" adapter flange will be installed and the 11" XLT 2000 psi NOV double ram BOP/BOPE (Schematic attached) will be installed. The BOP will be tested against the casing to 70% of the internal yield pressure of the 13-3/8", 48#, H-40, ST&C (1211 psi) casing and held for 30 minutes before drilling out the 13-3/8" casing shoe. The formation will be drilled with a 10-3/4" bit approximately 50 feet past the 13-3/8" casing shoe into a competent formation and 8-5/8" casing will be set at approximately 425' (≥50' beyond the previous casing shoe) in the Seven Rivers and cemented with 410 sacks (549 cubic feet) Class C + 1/4 pound per sack cello flake + 2% CaCl₂ mixed with 6.2 gallons per sack to yield 1.34 cubic feet per sack and 14.8 pounds per gallon. Excess >125%.

5. MUD PROGRAM

An electronic/mechanical mud monitor will with a minimum pit volume totalizer, stroke counter, and flow sensor will be used. All necessary mud products will be on site to handle any abnormal hole condition that could possibly be encountered during the drilling of this well. Circulation could be lost in the Grayburg and San Andres.

Lime Rock Resources II-A, L.P.

DRILLING PLAN PAGE 5

Windfohr 4 O Federal 12

SHL: 430' FSL & 2140' FEL

BHL: 330' FSL & 2295' FEL

Sec. 4, T. 18 S., R. 27 E., Eddy County, NM

Interval	0' - 375' (if contingency string run)	0' - 350'	350' - 4562'	4562' - TD
Type	fresh water	fresh water	brine	brine w/ gel & starch
weight	8.5-9.2	8.5-9.2	9.9-10.2	9.9-10.2
pH	10	10	10-11.5	10-11.5
WL	NC	NC	NC	15-20
viscosity	28-34	28-34	30-32	32-35
MC	NC	NC	NV	1
solids	NC	NC	<2%	<3%
pump rate	300-350 gpm	300-350 gpm	350-400 gpm	400-450 gpm
other	LCM as needed	LCM as needed	salt gel & MF as needed, pump high viscosity sweeps to control solids	salt gel, acid, & MF as needed; pump high viscosity sweeps to control solids

6. CORES, TESTS, & LOGS

No core or drill stem test is planned. A triple combo with spectral GR - dual lateral log, micro spherical focused log, & spectral density log will be run after tagging total depth. Will log from total depth to surface. A dual spaced neutron log and compensated spectral natural GR log will be run from total depth to surface.

7. DOWN HOLE CONDITIONS

No abnormal pressure or temperature is expected. Maximum expected bottom hole pressure is $\approx 2,021$ psi. No H_2S is expected during the drilling phase. Nevertheless, H_2S monitoring equipment will be on the rig floor and air packs will be available before drilling out of the surface casing. The mud logger will be warned to use a gas trap to detect H_2S . If any H_2S is detected, then the mud

See
CWA

Lime Rock Resources II-A, L.P.

DRILLING PLAN PAGE 6

Windfohr 4 O Federal 12

SHL: 430' FSL & 2140' FEL

BHL: 330' FSL & 2295' FEL

Sec. 4, T. 18 S., R. 27 E., Eddy County, NM

weight will be increased and H₂S inhibitors will be added to control the gas. An H₂S drilling operations contingency plan is attached.

The well is located in a potential cave or karst area. Thus, lost circulation is possible down to 350'. See the contingency casing string and cement plan on Page 4.

8. OTHER INFORMATION

The anticipated spud date is upon approval. It is expected it will take ≈1 month to drill and complete the well.

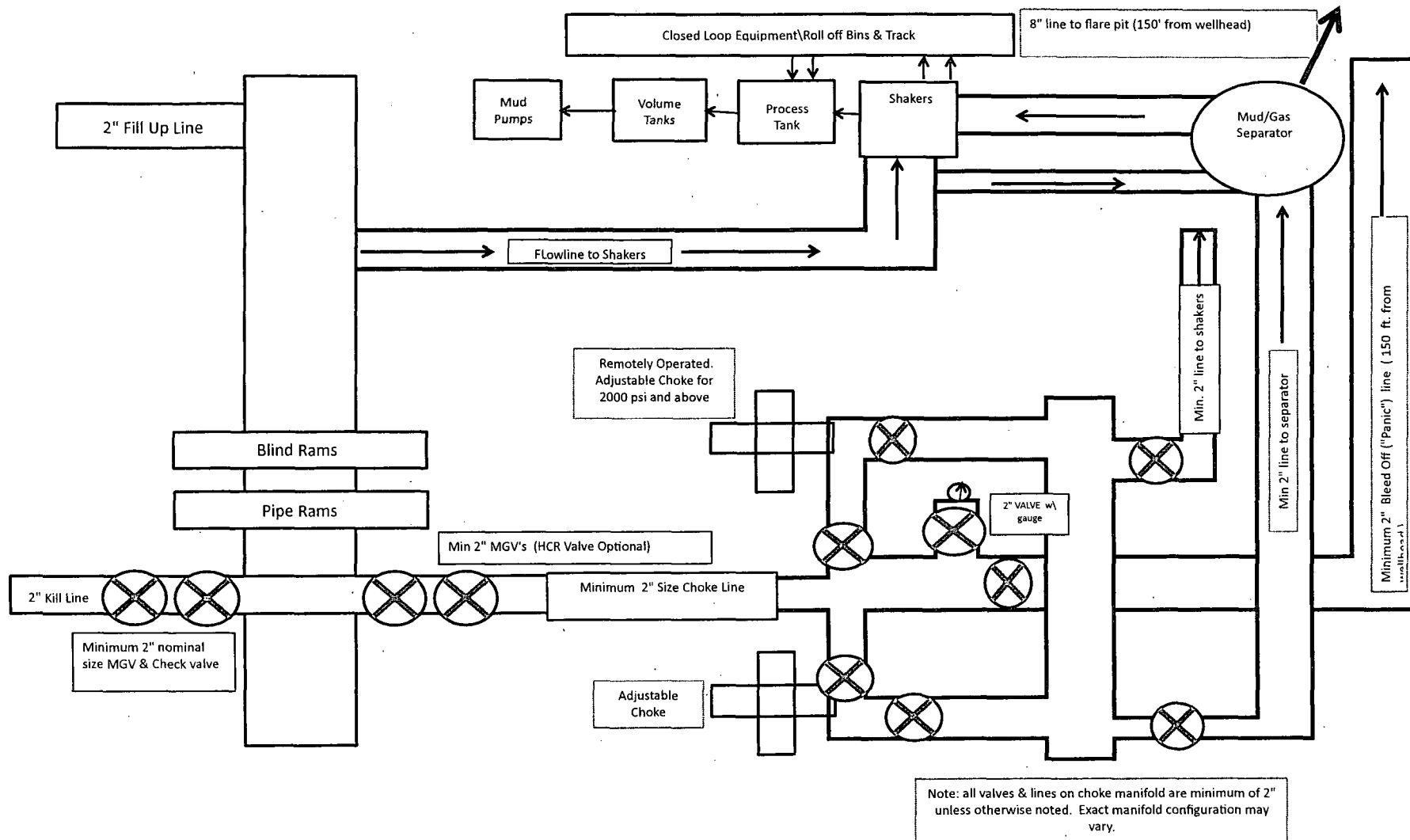

**11" Minimum 2000 psi BOP and
Minimum 2000 psi BOPE System Schematic
W/ Closed Loop System Equipment**

Lime Rock Resources II-A, L.P.

Windfohr 4 P Federal 11

Section 4, T. 18 S., R. 27 E., Eddy County, NM

Design: Closed Loop System with roll-off steel bins (pits)

CRI/HOBBS will supply (2) bins (100 bbl) volume, rails and transportation relating to the Close Loop System. Specification of the Closed Loop System is attached.

Contacts: Gary Wallace (432) 638-4076 Cell (575) 393-1079 Office

Scomi Oil Tool: Supervisor – Armando Soto (432) 553-7979 Hobbs, NM

Monitoring 24 Hour service

Equipment: Centrifuges – Derrick Brand
Rig Shakers – Brandt Brand
D-watering Unit
Air pumps on location for immediate remediation process
Layout of Close Loop System with bins, centrifuges and shakers attached.

Cuttings and associated liquids will be hauled to a State regulated third party disposal site (CRI or Controlled Recovery, Inc.). The disposal site permit is DFP = #R9166.

2- (250 bbl) tanks to hold fluid
2-CRI bins with track system
1-500 bbl frac tanks with fresh water
1-500 bbl frac tanks for brine water

Operations:

Closed Loop System equipment will be inspected daily by each tour and any necessary maintenance performed. Any leak in system will be repaired and/or contained immediately. OCD will be notified within 48 hours of any spill. Remediation process will start immediately.

Closure:

During drilling operations all liquids, drilling fluids and cuttings will be hauled off via CRI equipment to Disposal Facility Permit NM-01-0006.

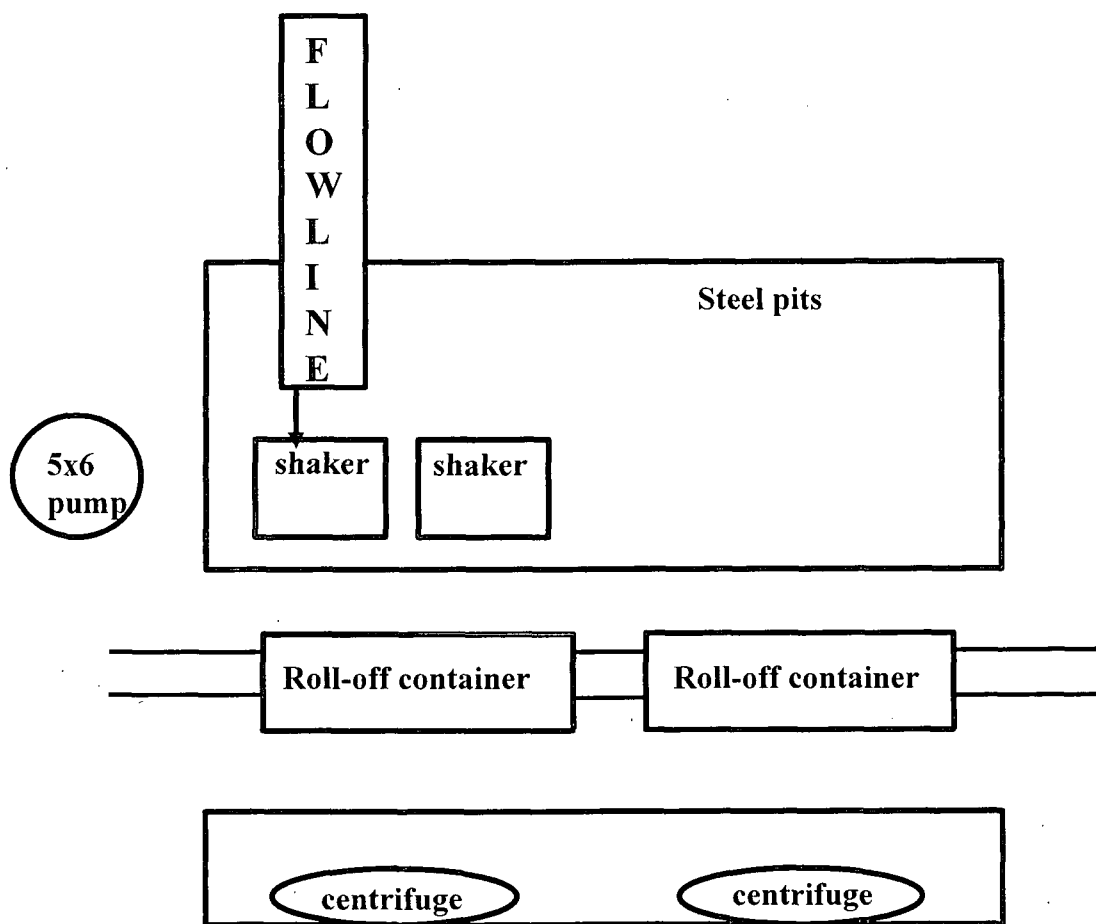

This will be maintained by 24 hour solids control personnel that stay on location.

Lime Rock's
Windfohr 4 P Federal 11

1" = 40'

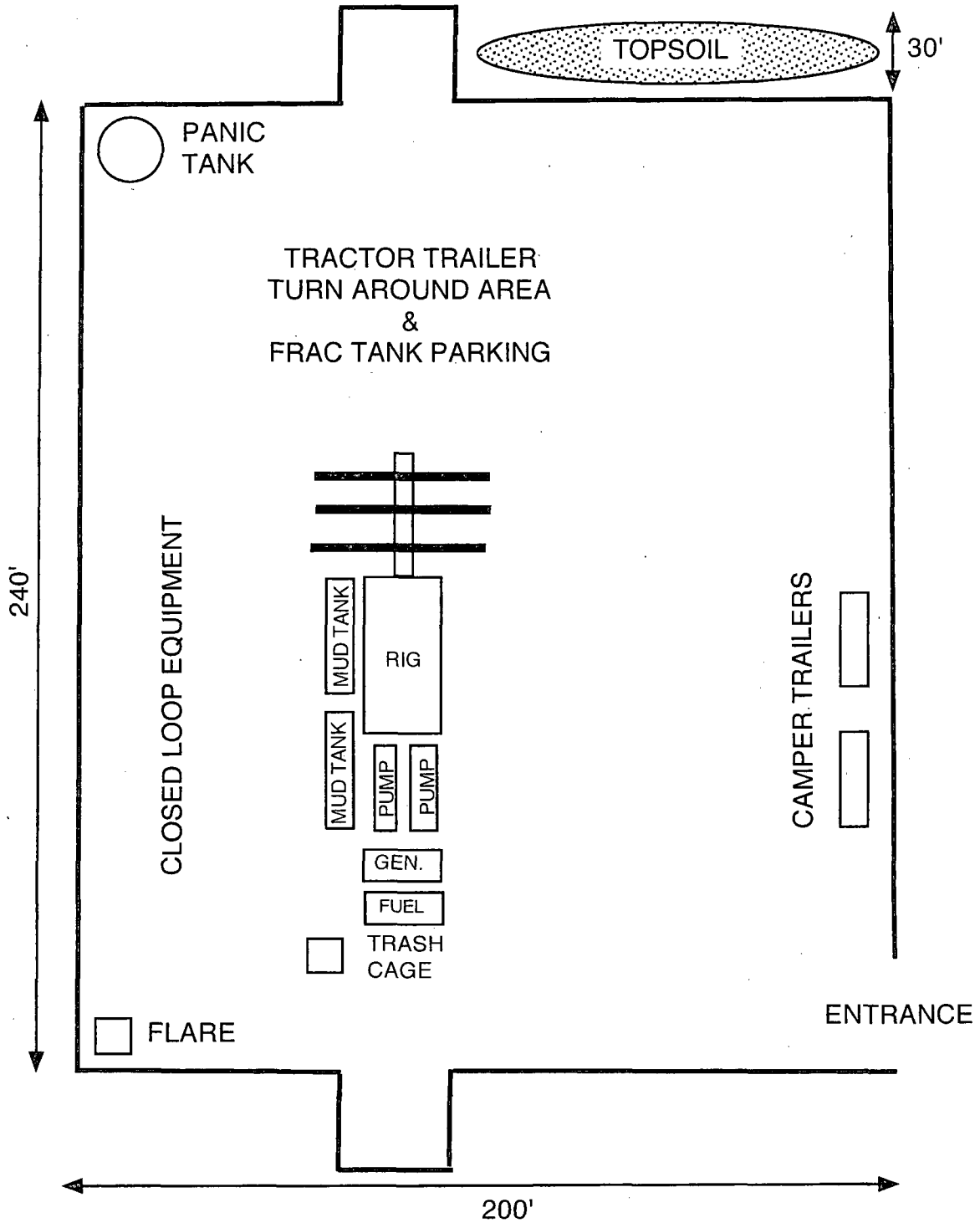

Hydrogen Sulfide Drilling Plan Summary

- A. All personnel shall receive proper H₂S training in accordance with Onshore Order 6 III.C.3.a.
- B. Briefing Area: two perpendicular areas will be designated by signs and readily accessible.
- C. Required Emergency Equipment:

- Well control equipment

- a. Flare line 150' from wellhead to be ignited by flare gun.
- b. Choke manifold with a remotely operated choke.
- c. Mud/gas separator

- Protective equipment for essential personnel.

Breathing apparatus:

- a. Rescue Packs (SCBA) — 1 unit shall be placed at each breathing area, 2 shall be stored in the safety trailer.
- b. Work/Escape packs — 4 packs shall be stored on the rig floor and contain sufficiently long air hoses as to not to restrict work activity.
- c. Emergency Escape Packs — 4 packs shall be stored in the doghouse for emergency evacuation.

Auxiliary Rescue Equipment:

- a. Stretcher
- b. Two OSHA full body harness
- c. 100 ft 5/8 inch OSHA approved rope
- d. 1-20# class ABC fire extinguisher

- H₂S detection and monitoring equipment:

The stationary detector with three sensors will be placed in the upper dog house if equipped, set to visually alarm @ 10 ppm and audible @ 14 ppm. Calibrate a minimum of every 30 days or as needed. The sensors will be placed in the following places: Rig floor / Bell nipple / End of flow line or where well bore fluid is being discharged.

(Gas sample tubes will be stored in the safety trailer)

- Visual warning systems.

- a. One color code condition sign will be placed at the entrance to the site reflecting the possible conditions at the site.
- b. A colored condition flag will be on display, reflecting the current condition at the site at the time.
- c. Two wind socks will be placed in strategic locations, visible from all angles.

- Mud program:

The mud program has been designed to minimize the volume of H₂S circulated to surface. The operator will have the necessary mud products to minimize hazards while drilling in H₂S bearing zones.

■ Metallurgy:

- a. All drill strings, casings, tubing, wellhead, blowout preventer, drilling spool, kill lines, choke manifold and lines, and valves shall be suitable for H2S service.
- b. All elastomers used for packing and seals shall be H2S trim.

■ Communication:

Communication will be via two-way radio in emergency and company vehicles. Cell phones and land lines where available.

H2S CONTINGENCY DRILLING PLAN EMERGENCY CONTACTS

<u>Company Offices -</u>	Lime Rock Houston Office Answering Service (After Hours) Artesia, NM Office Roswell, NM	713-292-9510 713-292-9555 575-748-9724 575-623-8424
---------------------------------	--	--

KEY PERSONNEL					
Name	Title	Location	Office #	Cell #	Home #
MIKE LOUDERMILK	OPERATIONS MANAGER	HOUSTON	713-292-9526	832-331-7367	SAME AS CELL
SPENCER COX	PRODUCTION ENGINEER	HOUSTON	713-292-9528	432-254-5140	SAME AS CELL
ERIC MCCLUSKY	PRODUCTION ENGINEER	HOUSTON	713-360-5714	405-821-0534	832-491-3079
JERRY SMITH	ASSISTANT PRODUCTION SUPERVISOR	ARTESIA	575-748-9724	505-918-0556	575-746-2478
MICHAEL BARRETT	PRODUCTION SUPERVISOR	ROSWELL	575-623-8424	505-353-2644	575-623-4707
DALE KENNARD	WELL SITE SUPERVISOR	ROTATES ON SITE	NA	575-420-1651	NA
GARY MCCCELLAND	WELL SITE SUPERVISOR	ROTATES ON SITE	NA	903-503-8997	NA
BRAD TATE	WELL SITE SUPERVISOR	ROTATES ON SITE	NA	575-441-1966	NA
DAVE WILLIAMSON	WELL SITE SUPERVISOR	ROTATES ON SITE	NA	575-308-9980	NA

Agency Call List		
City	Agency or Office	Telephone Number
Artesia	Ambulance	911
Artesia	State Police	575-746-2703
Artesia	Sheriff's Office	575-746-9888
Artesia	City Police	575-746-2703
Artesia	Fire Department	575-746-2701
Artesia	Local Emergency Planning Committee	575-746-2122
Artesia	New Mexico OCD District II	575-748-1283
Carlsbad	Ambulance	911
Carlsbad	State Police	575-885-3137
Carlsbad	Sheriff's Office	575-887-7551
Carlsbad	City Police	575-885-2111
Carlsbad	Fire Department	575-885-2111
Carlsbad	Local Emergency Planning Committee	575-887-3798
Carlsbad	US DOI Bureau of Land Management	575-887-6544
State Wide	New Mexico Emergency Response Commission ("NMERC")	505-476-9600
State Wide	NMERC 24 hour Number	505-827-9126
State Wide	New Mexico State Emergency Operations Center	505-476-9635
National	National Emergency Response Center (Washington, D.C.)	800-424-8802

H2S CONTINGENCY DRILLING PLAN EMERGENCY CONTACTS

Emergency Services				
Name	Service	Location	Telephone Number	Alternate Number
Boots & Coots International Well Control	Well Control	Houston / Odessa	1-800-256-9688	281-931-8884
Cudd Pressure Control	Well Control & Pumping	Odessa	915-699-0139	915-563-3356
Baker Hughes Inc.	Pumping Service	Artesia, Hobbs and Odessa	575-746-2757	SAME
Total Safety	Safety Equipment and Personnel	Artesia	575-746-2847	SAME
Cutter Oilfield Services	Drilling Systems Equipment	Midland	432-488-6707	SAME
Assurance Fire & Safety	Safety Equipment and Personnel	Artesia	575-396-9702	575-441-2224
Flight for Life	Emergency Helicopter Evacuation	Lubbock	806-743-9911	SAME
Aerocare	Emergency Helicopter Evacuation	Lubbock	806-747-8923	SAME
Med Flight Air Ambulance	Emergency Helicopter Evacuation	Albuquerque	505-842-4433	SAME
Artesia General Hospital	Emergency Medical Care	Artesia	575-748-3333	702 North 13 Street

SECTION 4, TOWNSHIP 18 SOUTH, RANGE 27 EAST, N.M.P.M.
EDDY COUNTY, STATE OF NEW MEXICO

H2S PAGE 5

NOTE: THE LATITUDE AND LONGITUDE COORDINATES ARE SHOWN USING THE NORTH AMERICAN DATUM OF 1927 (NAD27), AND ARE IN DECIMAL DEGREE FORMAT.

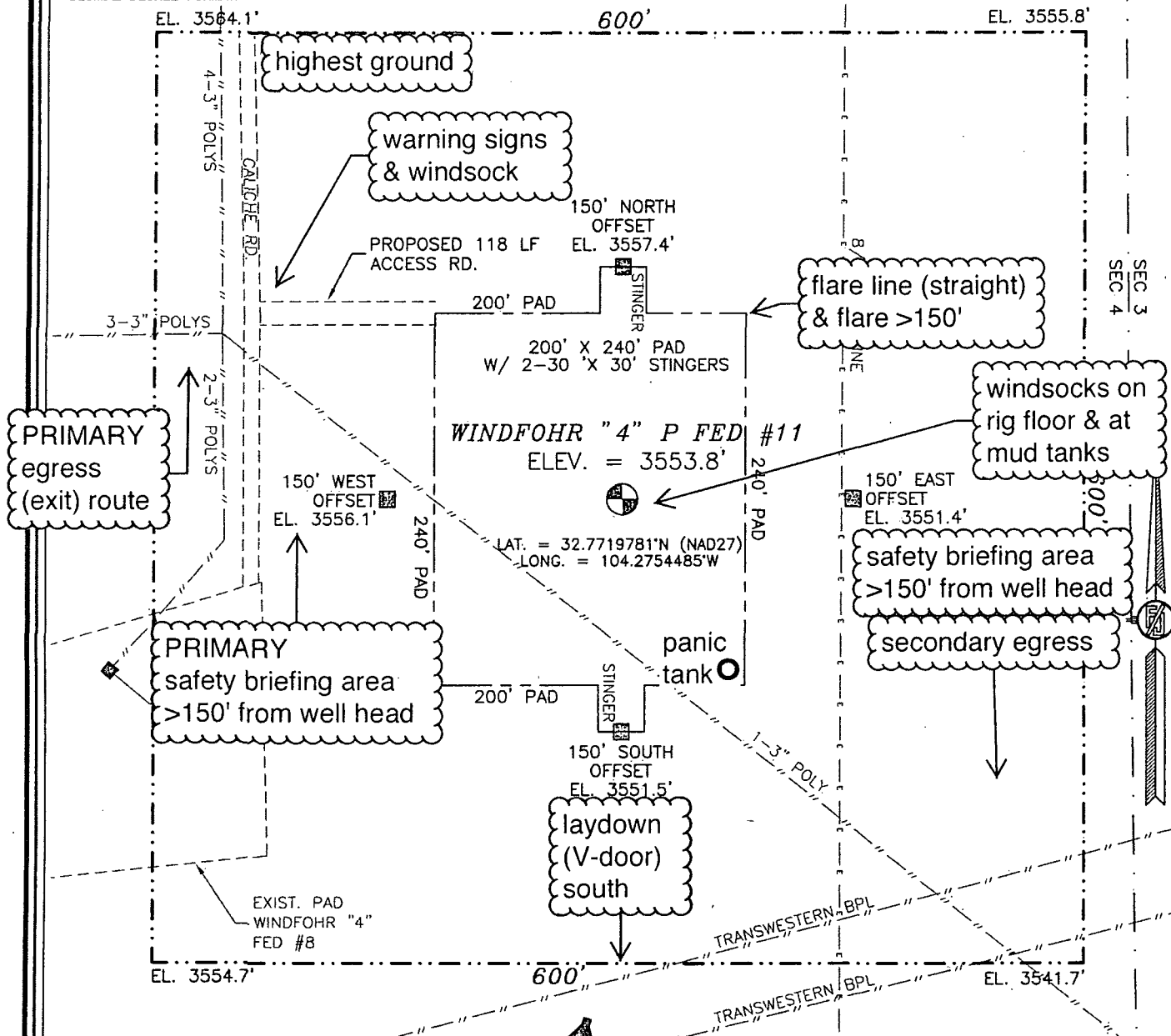

0 10 50 100 200

SCALE 1" = 100'

DIRECTIONS TO LOCATION

FROM PAVED CR 225 (EMPIRE) AND PAVED CR 227 (LITTLE DIAMOND) GO SOUTHWEST ON CR 227 1.5 MILES, TURN LEFT, ON CALICHE ROAD AND GO SOUTH 0.21 MILES AND LOCATION IS ON THE LEFT (EAST) 235 FT.

prevailing wind
blows from SSW

LIME ROCK RESOURCES II-A, L.P.
WINDFOHR "4" P FED #11
LOCATED 920 FT. FROM THE SOUTH LINE
AND 330 FT. FROM THE EAST LINE OF
SECTION 4, TOWNSHIP 18 SOUTH,
RANGE 27 EAST, N.M.P.M.
EDDY COUNTY, STATE OF NEW MEXICO

AUGUST 9, 2012

SURVEY NO. 1085

MADRON SURVEYING, INC. 301 SOUTH CANAL (575) 234-3341 CARLSBAD, NEW MEXICO



Windfohr 4P Federal #11
H₂S Contingency Plan:
1 Mile Radius Map

Section 29, Township 17S, Range 28E
Eddy County, New Mexico

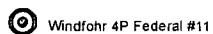

Windfohr 4P Federal #11

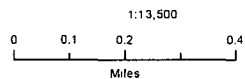

NAD 1927 New Mexico State Plane East
FIPS 3001 Feet



Prepared by Permits West, Inc., October 11, 2013
for Limerock Resources II A, L.P.

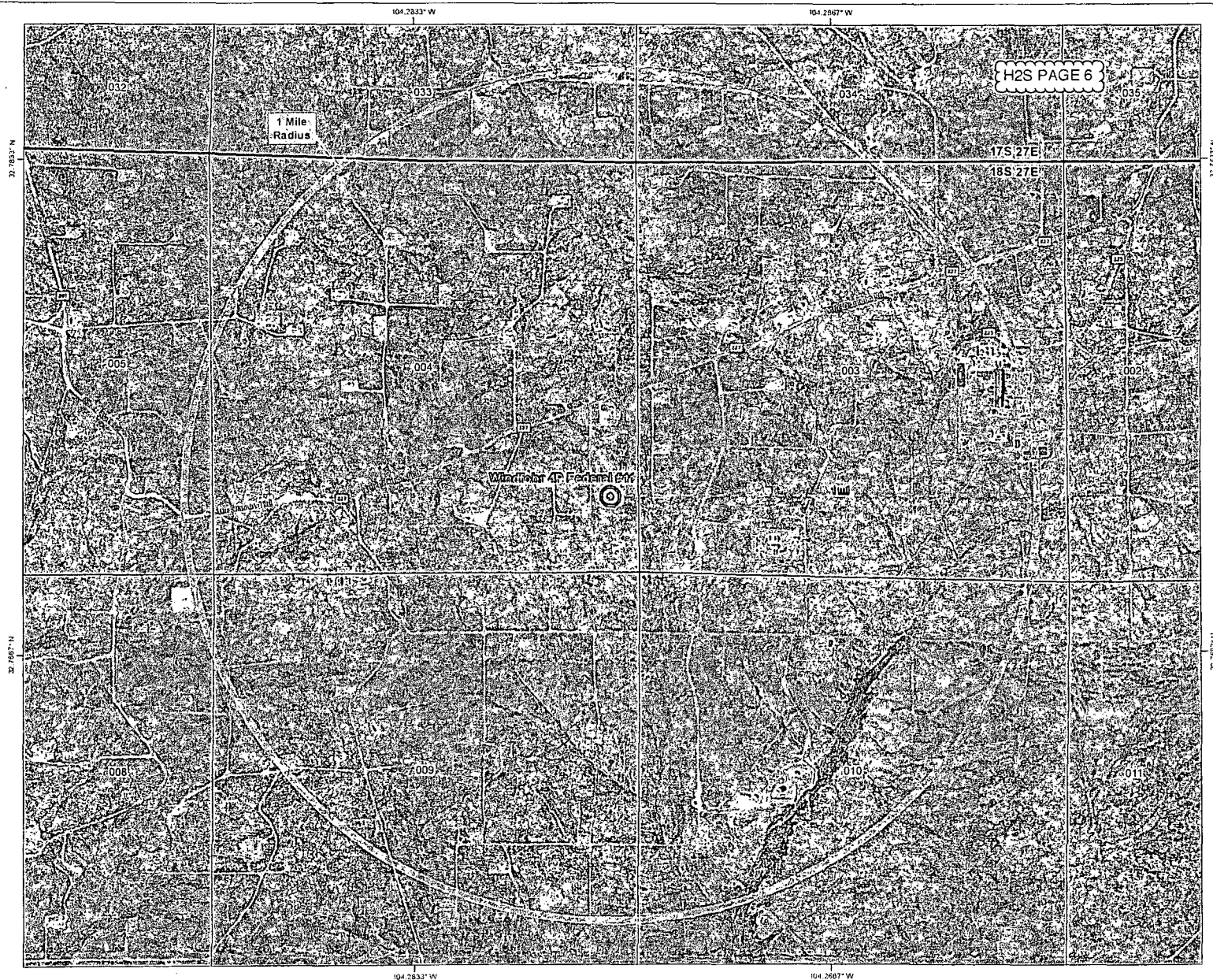
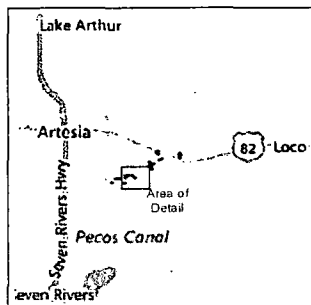



**Windfohr 4P Federal #11
H₂S Contingency Plan:
2 Mile Radius Map**

Section 29, Township 17S, Range 28E
Eddy County, New Mexico

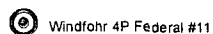

Windfohr 4P Federal #11

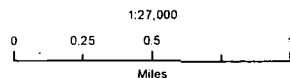

NAD 1927 New Mexico State Plane East
FIPS 3001 Feet



Prepared by Permits West, Inc., October 11, 2013
for Limerock Resources II A, L.P.

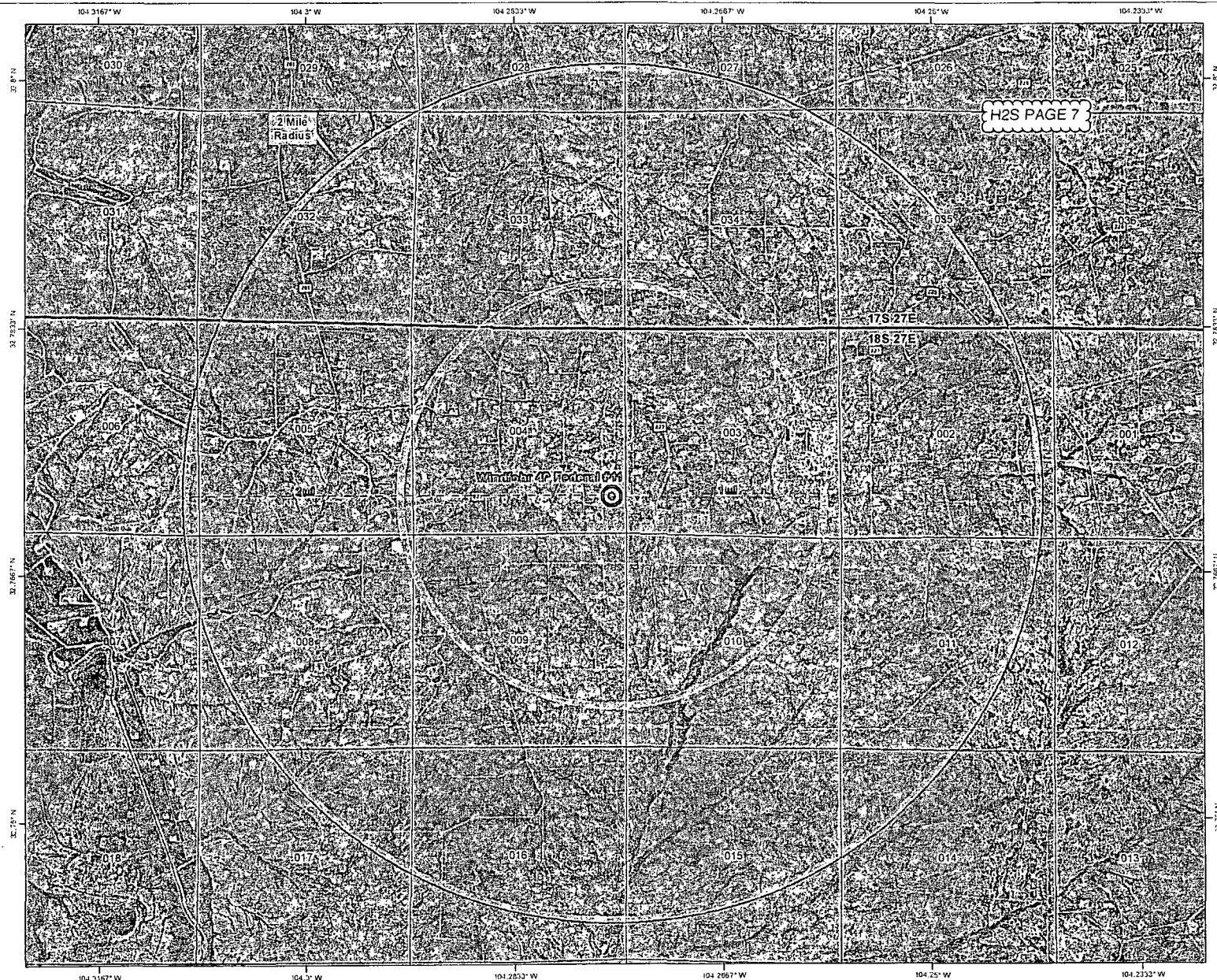
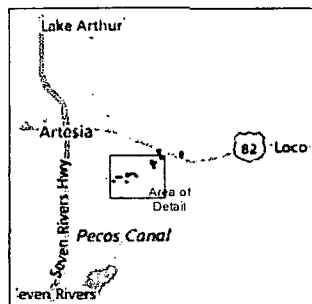

**SECTION 4, TOWNSHIP 18 SOUTH, RANGE 27 EAST, N.M.P.M.
EDDY COUNTY, STATE OF NEW MEXICO**

NOTE: THE LATITUDE AND LONGITUDE COORDINATES ARE SHOWN
USING THE NORTH AMERICAN DATUM OF 1927 (NAD27), AND ARE IN
DECIMAL DEGREE FORMAT.

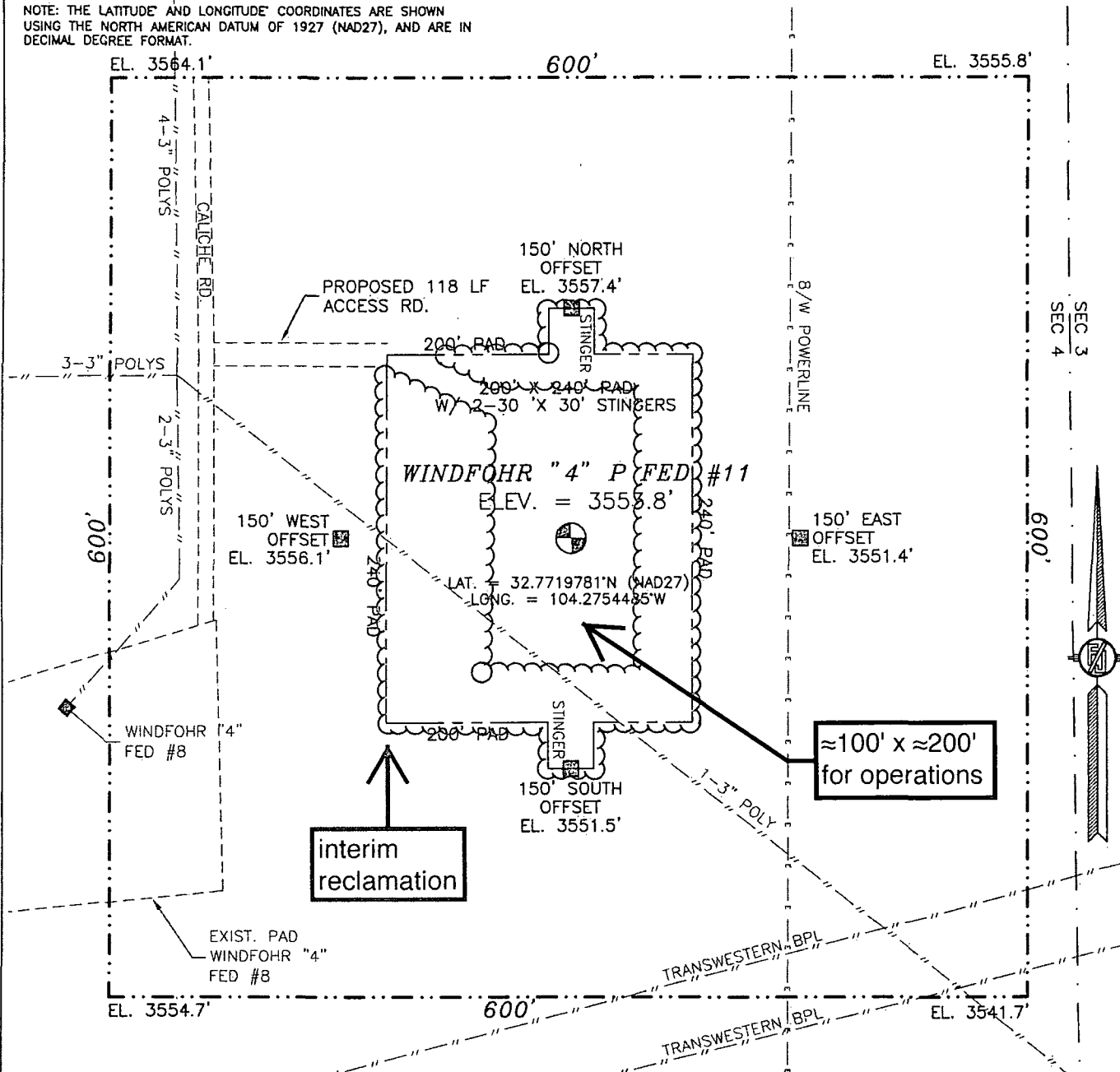

SURVEY NO. 1085

MADRON SURVEYING, INC. 301 SOUTH CANAL CARLSBAD, NEW MEXICO
(575) 234-3341

Lime Rock Resources II-A, L.P.
Windfohr 4 P Federal 11
920' FSL & 330' FEL
Sec. 4, T. 18 S., R. 27 E.
Eddy County, NM

SURFACE PLAN PAGE 1

Surface Use Plan

1. ROAD DIRECTIONS & DESCRIPTIONS (See MAPS 1 - 3)

From the center of Artesia...

Go East 9.3 miles on US 82 to the equivalent of Mile Post 116.8

Then turn right and go South 1/4 mile on paved County Road 204

Then turn right and go Southwest 2.1 miles on paved County Road 225

Then bear right and go Southwest 1.5 miles on County Road 227

Then turn left and go South 0.2 mile on a caliche road

Then turn left and go East 118' cross-country onto the pad

Roads will be maintained to a standard at least equal to or better than their present condition.

2. ROAD TO BE BUILT OR UPGRADED (MAP 3)

Approximately 118' of new road will be built. The new road will be crowned, have a 14' wide driving surface, and be surfaced with caliche. Maximum disturbed width = 20'. Maximum grade = 2%. Maximum cut or fill = 1'. No culvert, cattle guard, or turn out is needed. Existing road upgrading will consist of fixing potholes with caliche.

3. EXISTING WELLS (See MAP 2)

Existing oil, gas, injection, water, and P & A wells are within a mile. There are no disposal wells within a mile radius.

Lime Rock Resources II-A, L.P.
Windfohr 4 P Federal 11
920' FSL & 330' FEL
Sec. 4, T. 18 S., R. 27 E.
Eddy County, NM

SURFACE PLAN PAGE 2

4. PROPOSED PRODUCTION FACILITIES (See MAPS 4 - 6)

The only production equipment on the pad will be the pump jack. Two 3" O. D. poly surface pipelines (one gas and one production) will be laid 1,498.3' north to Lime Rock's existing Windfohr battery in Lot 13 (aka, NESE) Section 4. Pipelines will operate at \approx 50 psi. The entire route is on lease.

5. WATER SUPPLY

Water will be trucked from private land in Riverside.

6. CONSTRUCTION MATERIALS & METHODS

NM One Call (1-800-321-ALERT) will be notified before construction starts. The topsoil and brush will be stockpiled south of the pad. V door will be to the south. A closed loop drilling system will be used. Caliche will be bought and hauled from an existing approved caliche pit. Dirt contractor will be responsible for caliche.

7. WASTE DISPOSAL

All trash will be placed in a portable trash cage. It will be hauled to a county landfill. There will be no trash burning. Contents of the mud tanks will be hauled to state approved disposal sites. Human waste will be disposed of in chemical toilets and hauled to an approved dump station.

8. ANCILLARY FACILITIES

There will be no airstrip or camp. Camper trailers will be on location for the company man, tool pusher, or mud logger.

Lime Rock Resources II-A, L.P.

SURFACE PLAN PAGE 3

Windfohr 4 0 Federal 12

SHL: 430' FSL & 2140' FEL

BHL: 330' FSL & 2295' FEL

Sec. 4, T. 18 S., R. 27 E., Eddy County, NM

9. WELL SITE LAYOUT

See rig layout for depictions of the well pad, trash cage, access onto the location, parking, living facilities, and rig orientation.

10. RECLAMATION

Interim reclamation will consist of removing caliche, reclaiming the stringer footprints, and shrinking the pad to a $\approx 100'$ x $\approx 200'$ area centered on the pump jack. Disturbed areas will be contoured to a natural shape and no steeper than 3:1. Soil and brush will be evenly spread over disturbed areas. Seeded areas will be ripped or harrowed. A BLM approved seed mix will be sown in a BLM approved manner. Enough stockpiled topsoil will be retained to cover the remainder of the pad when the well is plugged. Once the well is plugged, then the remainder of the pad will be similarly reclaimed. Noxious weeds will be controlled.

11. SURFACE OWNER

All construction will be on BLM.

12. OTHER INFORMATION

On site inspection was held with John Fast (BLM) on June 21, 2012.

Boone filed archaeology report NMCRIS 125468 on October 18, 2012 for the road and pad. Boone consulted with Stacy Galassini on October 31, 2013 who determined previous surveys covered the pipeline route.

PECOS DISTRICT CONDITIONS OF APPROVAL

OPERATOR'S NAME:	Lime Rock Resources II-A, L.P.
LEASE NO.:	NMLC-61783A
WELL NAME & NO.:	Windfohr 4 O Federal 12
SURFACE HOLE FOOTAGE:	0430' FSL & 2140' FEL
BOTTOM HOLE FOOTAGE:	0330' FSL & 2295' FEL
LOCATION:	Section 04, T. 18 S., R 27 E., NMPM
COUNTY:	Eddy County, New Mexico

TABLE OF CONTENTS

Standard Conditions of Approval (COA) apply to this APD. If any deviations to these standards exist or special COAs are required, the section with the deviation or requirement will be checked below.

- ☐ **General Provisions**
- ☐ **Permit Expiration**
- ☐ **Archaeology, Paleontology, and Historical Sites**
- ☐ **Noxious Weeds**
- ☒ **Special Requirements**
 - Cave/Karst
- ☐ **Construction**
 - Notification
 - Topsoil
 - Closed Loop System
 - Federal Mineral Material Pits
 - Well Pads
 - Roads
- ☐ **Road Section Diagram**
- ☒ **Drilling**
 - Cement Requirements
 - H2S Requirements
 - High Cave/Karst
 - Logging Requirements
 - Waste Material and Fluids
- ☐ **Production (Post Drilling)**
 - Well Structures & Facilities
 - Pipelines
- ☐ **Interim Reclamation**
- ☐ **Final Abandonment & Reclamation**

I. GENERAL PROVISIONS

The approval of the Application For Permit To Drill (APD) is in compliance with all applicable laws and regulations: 43 Code of Federal Regulations 3160, the lease terms, Onshore Oil and Gas Orders, Notices To Lessees, New Mexico Oil Conservation Division (NMOCD) Rules, National Historical Preservation Act As Amended, and instructions and orders of the Authorized Officer. Any request for a variance shall be submitted to the Authorized Officer on Form 3160-5, Sundry Notices and Report on Wells.

II. PERMIT EXPIRATION

If the permit terminates prior to drilling and drilling cannot be commenced within 60 days after expiration, an operator is required to submit Form 3160-5, Sundry Notices and Reports on Wells, requesting surface reclamation requirements for any surface disturbance. However, if the operator will be able to initiate drilling within 60 days after the expiration of the permit, the operator must have set the conductor pipe in order to allow for an extension of 60 days beyond the expiration date of the APD. (Filing of a Sundry Notice is required for this 60 day extension.)

III. ARCHAEOLOGICAL, PALEONTOLOGY & HISTORICAL SITES

Any cultural and/or paleontological resource discovered by the operator or by any person working on the operator's behalf shall immediately report such findings to the Authorized Officer. The operator is fully accountable for the actions of their contractors and subcontractors. The operator shall suspend all operations in the immediate area of such discovery until written authorization to proceed is issued by the Authorized Officer. An evaluation of the discovery shall be made by the Authorized Officer to determine the appropriate actions that shall be required to prevent the loss of significant cultural or scientific values of the discovery. The operator shall be held responsible for the cost of the proper mitigation measures that the Authorized Officer assesses after consultation with the operator on the evaluation and decisions of the discovery. Any unauthorized collection or disturbance of cultural or paleontological resources may result in a shutdown order by the Authorized Officer.

IV. NOXIOUS WEEDS

The operator shall be held responsible if noxious weeds become established within the areas of operations. Weed control shall be required on the disturbed land where noxious weeds exist, which includes the roads, pads, associated pipeline corridor, and adjacent land affected by the establishment of weeds due to this action. The operator shall consult with the Authorized Officer for acceptable weed control methods, which include following EPA and BLM requirements and policies.

V. SPECIAL REQUIREMENT(S)

Cave and Karst

** Depending on location, additional Drilling, Casing, and Cementing procedures may be required by engineering to protect critical karst groundwater recharge areas.

Cave/Karst Surface Mitigation

The following stipulations will be applied to minimize impacts during construction, drilling and production.

Construction:

In the advent that any underground voids are opened up during construction activities, construction activities will be halted and the BLM will be notified immediately.

No Blasting:

No blasting will be utilized for pad construction. The pad will be constructed and leveled by adding the necessary fill and caliche.

Pad Berming:

The pad will be bermed to prevent oil, salt, and other chemical contaminants from leaving the pad. All sides will be bermed.

Tank Battery Liners and Berms:

Tank battery locations will be lined and bermed. A 20 mil permanent liner will be installed with a 4 oz. felt backing to prevent tears or punctures. Tank battery berms must be large enough to contain 1 ½ times the content of the largest tank.

Leak Detection System:

A method of detecting leaks is required. The method could incorporate gauges to measure loss, siting valves and lines so they can be visually inspected, or installing electronic sensors to alarm when a leak is present. Leak detection plan will be submitted to BLM for approval.

Automatic Shut-off Systems:

Automatic shut off, check valves, or similar systems will be installed for pipelines and tanks to minimize the effects of catastrophic line failures used in production or drilling.

Cave/Karst Subsurface Mitigation

The following stipulations will be applied to protect cave/karst and ground water concerns:

Rotary Drilling with Fresh Water:

Fresh water will be used as a circulating medium in zones where caves or karst features are expected. SEE ALSO: Drilling COAs for this well.

Directional Drilling:

Kick off for directional drilling will occur at least 100 feet below the bottom of the cave occurrence zone. SEE ALSO: Drilling COAs for this well.

Lost Circulation:

ALL lost circulation zones from the surface to the base of the cave occurrence zone will be logged and reported in the drilling report.

Regardless of the type of drilling machinery used, if a void of four feet or more and circulation losses greater than 70 percent occur simultaneously while drilling in any cave-bearing zone, the BLM will be notified immediately by the operator. The BLM will assess the situation and work with the operator on corrective actions to resolve the problem.

Abandonment Cementing:

Upon well abandonment in high cave karst areas additional plugging conditions of approval may be required. The BLM will assess the situation and work with the operator to ensure proper plugging of the wellbore.

Pressure Testing:

Annual pressure monitoring will be performed by the operator on all casing annuli and reported in a sundry notice. If the test results indicated a casing failure has occurred, remedial action will be undertaken to correct the problem to the BLM's approval.

VI. CONSTRUCTION

A. NOTIFICATION

The BLM shall administer compliance and monitor construction of the access road and well pad. Notify the Carlsbad Field Office at (575) 234-5909 at least 3 working days prior to commencing construction of the access road and/or well pad.

When construction operations are being conducted on this well, the operator shall have the approved APD and Conditions of Approval (COA) on the well site and they shall be made available upon request by the Authorized Officer.

B. TOPSOIL

The operator shall strip the top portion of the soil (root zone) from the entire well pad area and stockpile the topsoil along the edge of the well pad as depicted in the APD. The root zone is typically six (6) inches in depth. All the stockpiled topsoil will be redistributed over the interim reclamation areas. Topsoil shall not be used for berming the pad or facilities. For final reclamation, the topsoil shall be spread over the entire pad area for seeding preparation.

Other subsoil (below six inches) stockpiles must be completely segregated from the topsoil stockpile. Large rocks or subsoil clods (not evident in the surrounding terrain) must be buried within the approved area for interim and final reclamation.

C. CLOSED LOOP SYSTEM

Tanks are required for drilling operations: No Pits.

The operator shall properly dispose of drilling contents at an authorized disposal site.

D. FEDERAL MINERAL MATERIALS PIT

Payment shall be made to the BLM prior to removal of any federal mineral materials. Call the Carlsbad Field Office at (575) 234-5972.

E. WELL PAD SURFACING

Surfacing of the well pad is not required.

If the operator elects to surface the well pad, the surfacing material may be required to be removed at the time of reclamation. The well pad shall be constructed in a manner which creates the smallest possible surface disturbance, consistent with safety and operational needs.

F. EXCLOSURE FENCING (CELLARS & PITS)

Exclosure Fencing

The operator will install and maintain exclosure fencing for all open well cellars to prevent access to public, livestock, and large forms of wildlife before and after drilling operations until the pit is free of fluids and the operator initiates backfilling. (For examples of exclosure fencing design, refer to BLM's Oil and Gas Gold Book, Exclosure Fence Illustrations, Figure 1, Page 18.)

G. ON LEASE ACCESS ROADS**Road Width**

The access road shall have a driving surface that creates the smallest possible surface disturbance and does not exceed fourteen (14) feet in width. The maximum width of surface disturbance, when constructing the access road, shall not exceed twenty-five (25) feet.

Surfacing

Surfacing material is not required on the new access road driving surface. If the operator elects to surface the new access road or pad, the surfacing material may be required to be removed at the time of reclamation.

Where possible, no improvements should be made on the unsurfaced access road other than to remove vegetation as necessary, road irregularities, safety issues, or to fill low areas that may sustain standing water.

The Authorized Officer reserves the right to require surfacing of any portion of the access road at any time deemed necessary. Surfacing may be required in the event the road deteriorates, erodes, road traffic increases, or it is determined to be beneficial for future field development. The surfacing depth and type of material will be determined at the time of notification.

Crowning

Crowning shall be done on the access road driving surface. The road crown shall have a grade of approximately 2% (i.e., a 1" crown on a 14' wide road). The road shall conform to Figure 1; cross section and plans for typical road construction.

Ditching

Ditching shall be required on both sides of the road.

Turnouts

Vehicle turnouts shall be constructed on the road. Turnouts shall be intervisible with interval spacing distance less than 1000 feet. Turnouts shall conform to Figure 1; cross section and plans for typical road construction.

Drainage

Drainage control systems shall be constructed on the entire length of road (e.g. ditches, sidehill outsloping and insloping, lead-off ditches, culvert installation, and low water crossings).

A typical lead-off ditch has a minimum depth of 1 foot below and a berm of 6 inches above natural ground level. The berm shall be on the down-slope side of the lead-off ditch.

Cross Section of a Typical Lead-off Ditch

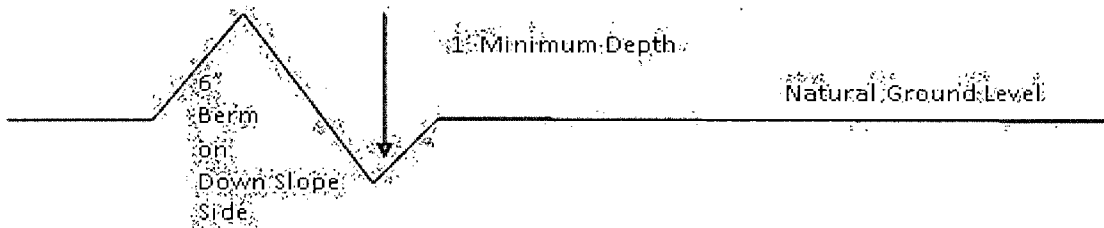

All lead-off ditches shall be graded to drain water with a 1 percent minimum to 3 percent maximum ditch slope. The spacing interval are variable for lead-off ditches and shall be determined according to the formula for spacing intervals of lead-off ditches, but may be amended depending upon existing soil types and centerline road slope (in %);

Formula for Spacing Interval of Lead-off Ditches

Example - On a 4% road slope that is 400 feet long, the water flow shall drain water into a lead-off ditch. Spacing interval shall be determined by the following formula:

$$400 \text{ foot road with } 4\% \text{ road slope: } \frac{400'}{4\%} + 100' = 200' \text{ lead-off ditch interval}$$

Cattleguards

An appropriately sized cattleguard sufficient to carry out the project shall be installed and maintained at fence/road crossings. Any existing cattleguards on the access road route shall be repaired or replaced if they are damaged or have deteriorated beyond practical use. The operator shall be responsible for the condition of the existing cattleguards that are in place and are utilized during lease operations.

Fence Requirement

Where entry is granted across a fence line, the fence shall be braced and tied off on both sides of the passageway prior to cutting. The operator shall notify the private surface landowner or the grazing allotment holder prior to crossing any fences.

Public Access

Public access on this road shall not be restricted by the operator without specific written approval granted by the Authorized Officer.

Construction Steps

1. Salvage topsoil
2. Construct road

3. Redistribute topsoil
4. Revegetate slopes

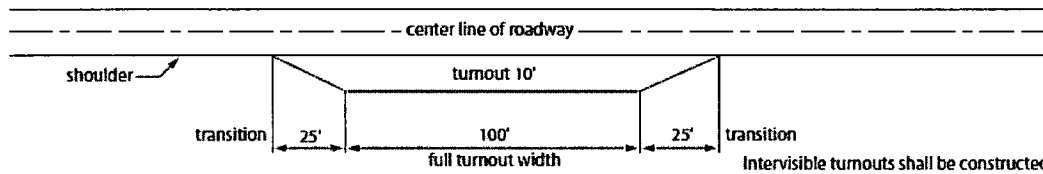

Typical Turnout Plan

Intervisible turnouts shall be constructed on all single lane roads on all blind curves with additional turnouts as needed to keep spacing below 1000 feet.

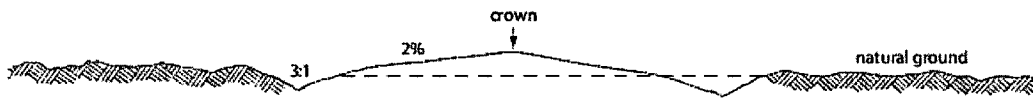

Level Ground Section

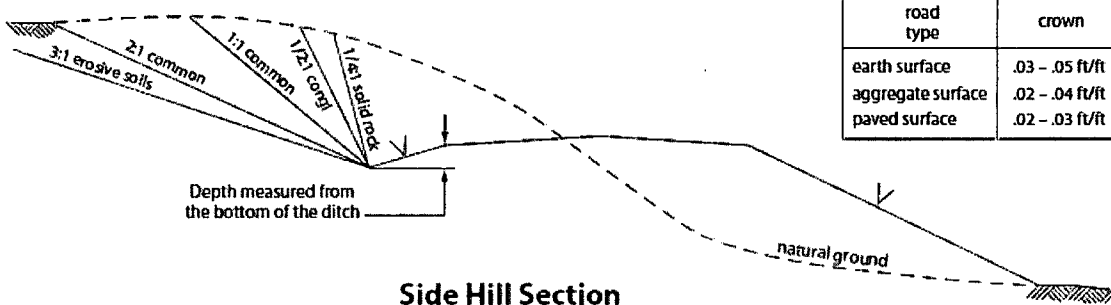

Side Hill Section

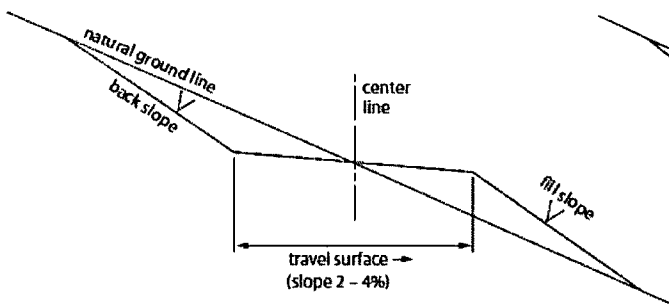

Typical Outsloped Section

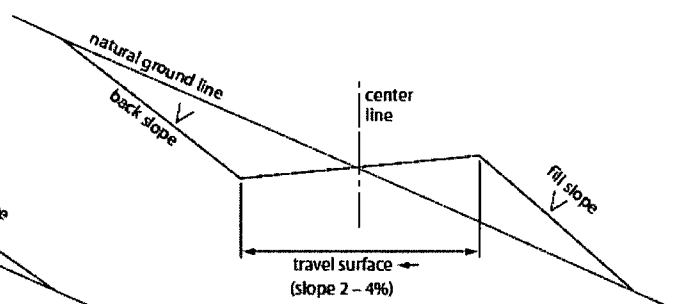

Typical Insloped Section

Figure 1. Cross-sections and plans for typical road sections representative of BLM resource or FS local and higher-class roads.

I. DRILLING

A. DRILLING OPERATIONS REQUIREMENTS

The BLM is to be notified in advance for a representative to witness:

- a. Spudding well (minimum of 24 hours)
- b. Setting and/or Cementing of all casing strings (minimum of 4 hours)
- c. BOPE tests (minimum of 4 hours)

☒ **Eddy County**

Call the Carlsbad Field Office, 620 East Greene St., Carlsbad, NM 88220,
(575) 361-2822

1. A Hydrogen Sulfide (H₂S) Drilling Plan shall be activated 500 feet prior to drilling into the **Queen** formation. **As a result, the Hydrogen Sulfide area must meet Onshore Order 6 requirements, which includes equipment and personnel/public protection items. If Hydrogen Sulfide is encountered, please provide measured values and formations to the BLM.**
2. Unless the production casing has been run and cemented or the well has been properly plugged, the drilling rig shall not be removed from over the hole without prior approval. **If the drilling rig is removed without approval – an Incident of Non-Compliance will be written and will be a “Major” violation.**
3. **The record of the drilling rate along with the GR/N well log run from TD to surface shall be submitted to the BLM office as well as all other logs run on the borehole 30 days from completion. If available, a digital copy of the logs is to be submitted in addition to the paper copies.**

B. CASING

Changes to the approved APD casing program need prior approval if the items substituted are of lesser grade or different casing size. The Operator can exchange the components of the proposal with that of superior strength (i.e. changing from J-55 to N-80, or from 36# to 40#). Changes to the approved cement program need prior approval if the altered cement plan has less volume or strength or if the changes are substantial (i.e. Multistage tool, ECP, etc.).

Centralizers required on surface casing per Onshore Order 2.III.B.1.f.

Wait on cement (WOC) time prior to drilling out for a primary cement job will be a minimum 18 hours for a water basin, 24 hours in the potash area, or 500 pounds compressive strength, whichever is greater for all casing strings. DURING THIS WOC TIME, NO DRILL PIPE, ETC. SHALL BE RUN IN THE HOLE. Provide

compressive strengths including hours to reach required 500 pounds compressive strength prior to cementing each casing string. IF OPERATOR DOES NOT HAVE THE WELL SPECIFIC CEMENT DETAILS ONSITE PRIOR TO PUMPING THE CEMENT FOR EACH CASING STRING, THE WOC WILL BE 30 HOURS. See individual casing strings for details regarding lead cement slurry requirements.

No pea gravel permitted for remedial or fall back remedial without prior authorization from the BLM engineer.

HIGH CAVE/KARST – OPERATOR HAS PROPOSED A CONTINGENCY CASING IF LOST CIRCULATION OCCURS WHILE DRILLING THE SURFACE HOLE. IF LOST CIRCULATION OCCURS WHILE DRILLING THE 7-7/8" HOLE, THE CEMENT PROGRAM FOR THE 5-1/2" CASING WILL NEED TO BE MODIFIED AND THE BLM IS TO BE CONTACTED PRIOR TO RUNNING THE CASING. A MINIMUM OF TWO CASING STRINGS CEMENTED TO SURFACE IS REQUIRED IN HIGH CAVE/KARST AREAS. THE CEMENT MUST BE IN A SOLID SHEATH THEREFORE, ONE INCH OPERATIONS WILL NOT BE PERMITTED. A DV TOOL WILL BE REQUIRED

Possible water flows in the Seven Rivers and San Andres.

Possible lost circulation in the Seven Rivers, Grayburg, and San Andres.

Contingency Surface Casing Plan:

1. The 13-3/8 inch contingency surface casing shall be set at approximately 375 feet and cemented to the surface.
 - a. If cement does not circulate to the surface, the appropriate BLM office shall be notified and a temperature survey utilizing an electronic type temperature survey with surface log readout will be used or a cement bond log shall be run to verify the top of the cement. Temperature survey will be run a minimum of six hours after pumping cement and ideally between 8-10 hours after completing the cement job.
 - b. Wait on cement (WOC) time for a primary cement job is to include the lead cement slurry.
 - c. Wait on cement (WOC) time for a remedial job will be a minimum of 4 hours after bringing cement to surface or 500 pounds compressive strength, whichever is greater.
 - d. If cement falls back, remedial cementing will be done prior to drilling out that string.

Casing Plan without Contingency:

2. The **8-5/8** inch intermediate casing shall be set at approximately **350** feet and cemented to the surface. **(If contingency casing is used set 8-5/8" casing 50 feet below 13-3/8" shoe.)**
 - a. If cement does not circulate to the surface, the appropriate BLM office shall be notified and a temperature survey utilizing an electronic type temperature survey with surface log readout will be used or a cement bond log shall be run to verify the top of the cement. Temperature survey will be run a minimum of six hours after pumping cement and ideally between 8-10 hours after completing the cement job.
 - b. **Wait on cement (WOC) time for a primary cement job is to include the lead cement slurry.**
 - c. Wait on cement (WOC) time for a remedial job will be a minimum of 4 hours after bringing cement to surface or 500 pounds compressive strength, whichever is greater.
 - d. If cement falls back, remedial cementing will be done prior to drilling out that string.
3. The minimum required fill of cement behind the **5-1/2** inch production casing is:
☒ Cement to surface. If cement does not circulate, contact the appropriate BLM office.
4. If hardband drill pipe is rotated inside casing, returns will be monitored for metal. If metal is found in samples, drill pipe will be pulled and rubber protectors which have a larger diameter than the tool joints of the drill pipe will be installed prior to continuing drilling operations.

C. CONTINGENCY PRESSURE CONTROL

1. All blowout preventer (BOP) and related equipment (BOPE) shall comply with well control requirements as described in Onshore Oil and Gas Order No. 2 and API RP 53 Sec. 17.
2. **Contingency** - Minimum working pressure of the blowout preventer (BOP) and related equipment (BOPE) required for drilling below the **13-3/8 inch** surface casing shoe shall be **2000 (2M)** psi. Operator is approved to test against the casing for the contingency plan.

3. Minimum working pressure of the blowout preventer (BOP) and related equipment (BOPE) required for drilling below the **8-5/8 inch** surface casing shoe shall be **2000 (2M)** psi.
4. The appropriate BLM office shall be notified a minimum of 4 hours in advance for a representative to witness the tests.
 - a. In a water basin, for all casing strings utilizing slips, these are to be set as soon as the crew and rig are ready and any fallback cement remediation has been done. The casing cut-off and BOP installation can be initiated four hours after installing the slips, which will be approximately six hours after bumping the plug. For those casing strings not using slips, the minimum wait time before cut-off is eight hours after bumping the plug. BOP/BOPE testing can begin after cut-off or once cement reaches 500 psi compressive strength (including lead when specified), whichever is greater. However, if the float does not hold, cut-off cannot be initiated until cement reaches 500 psi compressive strength (including lead when specified).
 - a. The tests shall be done by an independent service company utilizing a test plug **not a cup or J-packer**.
 - b. The test shall be run on a 5000 psi chart for a 2-3M BOP/BOP, on a 10000 psi chart for a 5M BOP/BOPE and on a 15000 psi chart for a 10M BOP/BOPE. If a linear chart is used, it shall be a one hour chart. A circular chart shall have a maximum 2 hour clock with a corresponding chart (i.e. two hour clock-two hour chart, one hour clock-one hour chart).
 - c. The results of the test shall be reported to the appropriate BLM office.
 - d. All tests are required to be recorded on a calibrated test chart. **A copy of the BOP/BOPE test chart and a copy of independent service company test will be submitted to the appropriate BLM office.**
 - e. The BOP/BOPE test shall include a low pressure test from 250 to 300 psi. The test will be held for a minimum of 10 minutes if test is done with a test plug and 30 minutes without a test plug. This test shall be performed prior to the test at full stack pressure.

D. DRILL STEM TEST

If drill stem tests are performed, Onshore Order 2.III.D shall be followed.

E. WASTE MATERIAL AND FLUIDS

All waste (i.e. drilling fluids, trash, salts, chemicals, sewage, gray water, etc.) created as a result of drilling operations and completion operations shall be safely contained and disposed of properly at a waste disposal facility. No waste material or fluid shall be disposed of on the well location or surrounding area.

Porto-johns and trash containers will be on-location during fracturing operations or any other crew-intensive operations.

JAM 012314

II. PRODUCTION (POST DRILLING)

A. WELL STRUCTURES & FACILITIES

Placement of Production Facilities

Production facilities should be placed on the well pad to allow for maximum interim recontouring and revegetation of the well location.

Exclosure Netting (Open-top Tanks)

Immediately following active drilling or completion operations, the operator will take actions necessary to prevent wildlife and livestock access, including avian wildlife, to all open-topped tanks that contain or have the potential to contain salinity sufficient to cause harm to wildlife or livestock, hydrocarbons, or Resource Conservation and Recovery Act of 1976-exempt hazardous substances. At a minimum, the operator will net, screen, or cover open-topped tanks to exclude wildlife and livestock and prevent mortality. If the operator uses netting, the operator will cover and secure the open portion of the tank to prevent wildlife entry. The operator will net, screen, or cover the tanks until the operator removes the tanks from the location or the tanks no longer contain substances that could be harmful to wildlife or livestock. Use a maximum netting mesh size of 1 ½ inches. The netting must not be in contact with fluids and must not have holes or gaps.

Chemical and Fuel Secondary Containment and Exclosure Screening

The operator will prevent all hazardous, poisonous, flammable, and toxic substances from coming into contact with soil and water. At a minimum, the operator will install and maintain an impervious secondary containment system for any tank or barrel containing hazardous, poisonous, flammable, or toxic substances sufficient to contain the contents of the tank or barrel and any drips, leaks, and anticipated precipitation. The operator will dispose of fluids within the containment system that do not meet applicable state or U. S. Environmental Protection Agency livestock water standards in accordance with state law; the operator must not drain the fluids to the soil or ground. The operator will design, construct, and maintain all secondary containment systems to prevent wildlife and livestock exposure to harmful substances. At a minimum, the operator will install effective wildlife and livestock exclosure systems such as fencing, netting, expanded metal mesh, lids, and grate covers. Use a maximum netting mesh size of 1 ½ inches.

Open-Vent Exhaust Stack Exclosures

The operator will construct, modify, equip, and maintain all open-vent exhaust stacks on production equipment to prevent birds and bats from entering, and to discourage perching, roosting, and nesting. (*Recommended exclosure structures on open-vent exhaust stacks are in the shape of a cone.*) Production equipment includes, but may not be limited to, tanks, heater-treaters, separators, dehydrators, flare stacks, in-line units, and compressor mufflers.

Containment Structures

Proposed production facilities such as storage tanks and other vessels will have a secondary containment structure that is constructed to hold the capacity of 1.5 times the

largest tank, plus freeboard to account for precipitation, unless more stringent protective requirements are deemed necessary.

Painting Requirement

All above-ground structures including meter housing that are not subject to safety requirements shall be painted a flat non-reflective paint color, **Shale Green** from the BLM Standard Environmental Color Chart (CC-001: June 2008).

B. PIPELINES

STANDARD STIPULATIONS FOR SURFACE INSTALLED PIPELINES

A copy of the application (Grant, Sundry Notice, APD) and attachments, including stipulations, survey plat and/or map, will be on location during construction. BLM personnel may request to you a copy of your permit during construction to ensure compliance with all stipulations.

Holder agrees to comply with the following stipulations to the satisfaction of the Authorized Officer:

1. The holder shall indemnify the United States against any liability for damage to life or property arising from the occupancy or use of public lands under this grant.
2. The holder shall comply with all applicable Federal laws and regulations existing or hereafter enacted or promulgated. In any event, the holder shall comply with the Toxic Substances Control Act of 1976 as amended, 15 USC 2601 et seq. (1982) with regards to any toxic substances that are used, generated by or stored on the right-of-way or on facilities authorized under this right-of-way grant. (See 40 CFR, Part 702-799 and especially, provisions on polychlorinated biphenyls, 40 CFR 761.1-761.193.) Additionally, any release of toxic substances (leaks, spills, etc.) in excess of the reportable quantity established by 40 CFR, Part 117 shall be reported as required by the Comprehensive Environmental Response, Compensation, and Liability Act, section 102b. A copy of any report required or requested by any Federal agency or State government as a result of a reportable release or spill of any toxic substances shall be furnished to the authorized officer concurrent with the filing of the reports to the involved Federal agency or State government.
3. The holder agrees to indemnify the United States against any liability arising from the release of any hazardous substance or hazardous waste (as these terms are defined in the Comprehensive Environmental Response, Compensation and Liability Act of 1980, 42 U.S.C. 9601, et seq. or the Resource Conservation and Recovery Act, 42 U.S.C. 6901, et seq.) on the Right-of-Way (unless the release or threatened release is wholly unrelated to activity of the Right-of-Way holder's activity on the Right-of-Way), or resulting from the activity of the Right-of-Way holder on the Right-of-Way. This agreement applies without regard to whether a release is caused by the holder, its agent, or unrelated third parties.

4. The holder shall be liable for damage or injury to the United States to the extent provided by 43 CFR Sec. 2883.1-4. The holder shall be held to a standard of strict liability for damage or injury to the United States resulting from pipe rupture, fire, or spills caused or substantially aggravated by any of the following within the right-of-way or permit area:

- a. Activities of the holder including, but not limited to construction, operation, maintenance, and termination of the facility.
- b. Activities of other parties including, but not limited to:
 - (1) Land clearing.
 - (2) Earth-disturbing and earth-moving work.
 - (3) Blasting.
 - (4) Vandalism and sabotage.
- c. Acts of God.

The maximum limitation for such strict liability damages shall not exceed one million dollars (\$1,000,000) for any one event, and any liability in excess of such amount shall be determined by the ordinary rules of negligence of the jurisdiction in which the damage or injury occurred.

This section shall not impose strict liability for damage or injury resulting primarily from an act of war or from the negligent acts or omissions of the United States.

5. If, during any phase of the construction, operation, maintenance, or termination of the pipeline, any oil, salt water, or other pollutant should be discharged from the pipeline system, impacting Federal lands, the control and total removal, disposal, and cleaning up of such oil, salt water, or other pollutant, wherever found, shall be the responsibility of the holder, regardless of fault. Upon failure of the holder to control, dispose of, or clean up such discharge on or affecting Federal lands, or to repair all damages resulting therefrom, on the Federal lands, the Authorized Officer may take such measures as he deems necessary to control and clean up the discharge and restore the area, including, where appropriate, the aquatic environment and fish and wildlife habitats, at the full expense of the holder. Such action by the Authorized Officer shall not relieve the holder of any responsibility as provided herein.

6. All construction and maintenance activity will be confined to the authorized right-of-way width of 20 feet. If the pipeline route follows an existing road or buried pipeline right-of-way, the surface pipeline must be installed no farther than 10 feet from the edge of the road or buried pipeline right-of-way. If existing surface pipelines prevent this distance, the proposed surface pipeline must be installed immediately adjacent to the outer surface pipeline. All construction and maintenance activity will be confined to existing roads or right-of-ways.

7. No blading or clearing of any vegetation will be allowed unless approved in writing by the Authorized Officer.

8. The holder shall install the pipeline on the surface in such a manner that will minimize suspension of the pipeline across low areas in the terrain. In hummocky or dune areas, the pipeline will be "snaked" around hummocks and dunes rather than suspended across these features.

9. The pipeline shall be buried with a minimum of 24 inches under all roads, "two-tracks," and trails. Burial of the pipe will continue for 20 feet on each side of each crossing. The condition of the road, upon completion of construction, shall be returned to at least its former state with no bumps or dips remaining in the road surface.

10. The holder shall minimize disturbance to existing fences and other improvements on public lands. The holder is required to promptly repair improvements to at least their former state. Functional use of these improvements will be maintained at all times. The holder will contact the owner of any improvements prior to disturbing them. When necessary to pass through a fence line, the fence shall be braced on both sides of the passageway prior to cutting of the fence. No permanent gates will be allowed unless approved by the Authorized Officer.

11. In those areas where erosion control structures are required to stabilize soil conditions, the holder will install such structures as are suitable for the specific soil conditions being encountered and which are in accordance with sound resource management practices.

12. Excluding the pipe, all above-ground structures not subject to safety requirement shall be painted by the holder to blend with the natural color of the landscape. The paint used shall be a color which simulates "Standard Environmental Colors" – **Shale Green**, Munsell Soil Color No. 5Y 4/2; designated by the Rocky Mountain Five State Interagency Committee.

13. The pipeline will be identified by signs at the point of origin and completion of the right-of-way and at all road crossings. At a minimum, signs will state the holder's name, BLM serial number, and the product being transported. Signs will be maintained in a legible condition for the life of the pipeline.

14. The holder shall not use the pipeline route as a road for purposes other than routine maintenance as determined necessary by the Authorized Officer in consultation with the holder. The holder will take whatever steps are necessary to ensure that the pipeline route is not used as a roadway.

15. Any cultural and/or paleontological resource (historic or prehistoric site or object) discovered by the holder, or any person working on his behalf, on public or Federal land shall be immediately reported to the authorized officer. Holder shall suspend all operations in the immediate area of such discovery until written authorization to proceed is issued by the authorized officer. An evaluation of the discovery will be made by the authorized officer to determine appropriate cultural or scientific values. The holder will be responsible for the cost of evaluation and any decision as to proper mitigation.

measures will be made by the authorized officer after consulting with the holder.

16. The operator shall be held responsible if noxious weeds become established within the areas of operations. Weed control shall be required on the disturbed land where noxious weeds exist, which includes the roads, powerline corridor, and adjacent land affected by the establishment of weeds due to this action. The operator shall consult with the Authorized Officer for acceptable weed control methods, which include following EPA and BLM requirements and policies.

17. Surface pipelines must be less than or equal to 4 inches and a working pressure below 125 psi.

III. INTERIM RECLAMATION

During the life of the development, all disturbed areas not needed for active support of production operations should undergo interim reclamation in order to minimize the environmental impacts of development on other resources and uses.

Within six (6) months of well completion, operators should work with BLM surface management specialists (Jim Amos: 575-234-5909) to devise the best strategies to reduce the size of the location. Interim reclamation should allow for remedial well operations, as well as safe and efficient removal of oil and gas.

During reclamation, the removal of caliche is important to increasing the success of revegetating the site. Removed caliche that is free of contaminants may be used for road repairs, fire walls or for building other roads and locations. In order to operate the well or complete workover operations, it may be necessary to drive, park and operate on restored interim vegetation within the previously disturbed area. Disturbing revegetated areas for production or workover operations will be allowed. If there is significant disturbance and loss of vegetation, the area will need to be revegetated. Communicate with the appropriate BLM office for any exceptions/exemptions if needed.

All disturbed areas after they have been satisfactorily prepared need to be reseeded with the seed mixture provided below.

Upon completion of interim reclamation, the operator shall submit a Sundry Notices and Reports on Wells, Subsequent Report of Reclamation (Form 3160-5).

X. FINAL ABANDONMENT & RECLAMATION

At final abandonment, well locations, production facilities, and access roads must undergo "final" reclamation so that the character and productivity of the land are restored.

Earthwork for final reclamation must be completed within six (6) months of well plugging. All pads, pits, facility locations and roads must be reclaimed to a satisfactory

revegetated, safe, and stable condition, unless an agreement is made with the landowner or BLM to keep the road and/or pad intact.

After all disturbed areas have been satisfactorily prepared, these areas need to be revegetated with the seed mixture provided below. Seeding should be accomplished by drilling on the contour whenever practical or by other approved methods. Seeding may need to be repeated until revegetation is successful, as determined by the BLM.

Operators shall contact a BLM surface protection specialist prior to surface abandonment operations for site specific objectives (Jim Amos: 575-234-5909).

(Insert Seed Mixture Here)
Seed Mixture 4, for Gypsum Sites

The holder shall seed all disturbed areas with the seed mixture listed below. The seed mixture shall be planted in the amounts specified in pounds of pure live seed (PLS)* per acre. There shall be no primary or secondary noxious weeds in the seed mixture. Seed will be tested and the viability testing of seed will be done in accordance with State law(s) and within nine (9) months prior to purchase. Commercial seed will be either certified or registered seed. The seed container will be tagged in accordance with State law(s) and available for inspection by the authorized officer.

Seed will be planted using a drill equipped with a depth regulator to ensure proper depth of planting where drilling is possible. The seed mixture will be evenly and uniformly planted over the disturbed area (smaller/heavier seeds have a tendency to drop the bottom of the drill and are planted first). The holder shall take appropriate measures to ensure this does not occur. Where drilling is not possible, seed will be broadcast and the area shall be raked or chained to cover the seed. When broadcasting the seed, the pounds per acre are to be doubled. The seeding will be repeated until a satisfactory stand is established as determined by the authorized officer. Evaluation of growth will not be made before completion of at least one full growing season after seeding.

Species to be planted in pounds of pure live seed* per acre:

<u>Species</u>	<u>lb/acre</u>
Alkali Sacaton (<i>Sporobolus airoides</i>)	1.0
DWS□Four-wing saltbush (<i>Atriplex canescens</i>)	5.0

DWS: DeWinged Seed

*Pounds of pure live seed:

Pounds of seed x percent purity x percent germination = pounds pure live seed