

OCD Artesia

FORM APPROVED
OMB No. 1004-0137
Expires October 31, 2014

UNITED STATES
DEPARTMENT OF THE INTERIOR
BUREAU OF LAND MANAGEMENT

APPLICATION FOR PERMIT TO DRILL OR REENTER

1a. Type of work: <input checked="" type="checkbox"/> DRILL <input type="checkbox"/> REENTER		5. Lease Serial No. NMLC-061783A
1b. Type of Well: <input checked="" type="checkbox"/> Oil Well <input type="checkbox"/> Gas Well <input type="checkbox"/> Other <input checked="" type="checkbox"/> Single Zone <input type="checkbox"/> Multiple Zone		6. If Indian, Allottee or Tribe Name N/A
2. Name of Operator LIME ROCK RESOURCES II-A, L. P.		7. If Unit or CA Agreement, Name and No. N/A
3a. Address 1111 BAGBY ST., SUITE 4600 HOUSTON, TX 77002	3b. Phone No. (include area code) 713 292-9528	8. Lease Name and Well No. WINDFOHR 4 FEDERAL 11
4. Location of Well (Report location clearly and in accordance with any State requirements.)* At surface 920' FSL & 330' FEL At proposed prod. zone SAME		9. API Well No. 30-015- 42038
14. Distance in miles and direction from nearest town or post office* 8 AIR MILES SE OF ARTESIA, NM		10. Field and Pool, or Exploratory RED LAKE; GLORIETA-YESO
15. Distance from proposed* location to nearest property or lease line, ft. (Also to nearest drig. unit line, if any) 330'	16. No. of acres in lease 160	11. Sec., T. R. M. or Blk. and Survey or Area SESE 4-18S-27E
18. Distance from proposed location* to nearest well, drilling, completed, applied for, on this lease, ft. 347' (Wind. 4 Fed. 8)	19. Proposed Depth 4,700'	12. County or Parish EDDY
21. Elevations (Show whether DF, KDB, RT, GL, etc.) 3,553.8' UNGRADED	22. Approximate date work will start* 12/26/2013	13. State NM
23. Estimated duration 1 MONTH		

24. Attachments

The following, completed in accordance with the requirements of Onshore Oil and Gas Order No.1, must be attached to this form:

- | | |
|--|---|
| 1. Well plat certified by a registered surveyor. | 4. Bond to cover the operations unless covered by an existing bond on file (see Item 20 above). |
| 2. A Drilling Plan. | 5. Operator certification |
| 3. A Surface Use Plan (if the location is on National Forest System Lands, the SUPO must be filed with the appropriate Forest Service Office). | 6. Such other site specific information and/or plans as may be required by the BLM. |

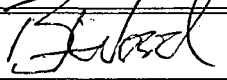
25. Signature 	Name (Printed/Typed) BRIAN WOOD (PHONE: 505 466-8120)	Date 11/04/2013
Title CONSULTANT (FAX: 505 466-9682)		
Approved by (Signature) /S/ STEPHEN J. CAFFEY	Name (Printed/Typed)	Date JAN 28 2014
Title FIELD MANAGER	Office CARLSBAD FIELD OFFICE	

Application approval does not warrant or certify that the applicant holds legal or equitable title to those rights in the subject lease which would entitle the applicant to conduct operations thereon.
Conditions of approval, if any, are attached.

APPROVAL FOR TWO YEARS

Title 18 U.S.C. Section 1001 and Title 43 U.S.C. Section 1212, make it a crime for any person knowingly and willfully to make to any department or agency of the United States any false, fictitious or fraudulent statements or representations as to any matter within its jurisdiction.

(Continued on page 2)

SEE ATTACHED FOR
CONDITIONS OF APPROVAL

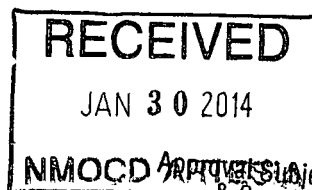

Reswell Controlled Water Basin

Operator must be in compliance with
NMOCD Rule 5.9 prior to producing
well

105 2-3-2014

Lime Rock Resources II-A, L.P.

SURFACE PLAN PAGE 4

Windfohr 4 O Federal 12

SHL: 430' FSL & 2140' FEL

BHL: 330' FSL & 2295' FEL

Sec. 4, T. 18 S., R. 27 E., Eddy County, NM

REPRESENTATION

I hereby certify that I, or someone under my direct supervision, have inspected the drill site and access route proposed herein; that I am familiar with the conditions which currently exist; that I have full knowledge of state and Federal laws applicable to this operation; that the statements made in this APD package are, to the best of my knowledge, true and correct; and that the work associated with the operations proposed herein will be performed in conformity with this APD package and the terms and conditions under which it is approved. I also certify that I, or the company I represent, am responsible for the operations conducted under this application. These statements are subject to the provisions of 18 U. S. C. 1001 for the filing of false statements. Executed this 10th day of November, 2013.

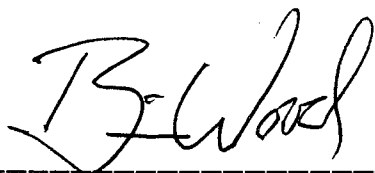

Brian Wood, Consultant

Permits West, Inc.

37 Verano Loop, Santa Fe, NM 87508

(505) 466-8120

FAX: (505) 466-9682

Cellular: (505) 699-2276

Field representative will be:

Spencer Cox, Production Engineer

Lime Rock Resources II-A, L.P.

1111 Bagby St., Suite 4600

Houston, TX 77002

Office: (713) 292-9528

Mobile: (432) 254-5140

FAX: (713) 292-9578

District I
1625 N. French Dr., Hobbs, NM 88240
Phone: (575) 393-6161 Fax: (575) 393-0720

District II
511 S. First St., Artesia, NM 88210
Phone: (575) 748-1283 Fax: (575) 748-9720

District III
1000 Rio Brazos Road, Aztec, NM 87410
Phone: (505) 334-6178 Fax: (505) 334-6170

District IV
1220 S. St. Francis Dr., Santa Fe, NM 87505
Phone: (505) 476-3460 Fax: (505) 476-3462

State of New Mexico
Energy, Minerals & Natural Resources Department
OIL CONSERVATION DIVISION
1220 South St. Francis Dr.
Santa Fe, NM 87505

Form C-102
Revised August 1, 2011
Submit one copy to appropriate
District Office
☐ AMENDED REPORT

WELL LOCATION AND ACREAGE DEDICATION PLAT

¹ API Number 30-015- 42038	² Pool Code 51120	³ Pool Name RED LAKE; GLORIETA-YESO
⁴ Property Code 308983	⁵ Property Name WINDFOHR "4" P FEDERAL	
⁷ OGRID No. 277558	⁸ Operator Name LIME ROCK RESOURCES II A, L.P.	⁶ Well Number 11
		⁹ Elevation 3553.8

¹⁰ Surface Location									
UL: P Lot 20	Section 4	Township 18 S	Range 27 E	Lot Idn	Feet from the 920	North/South line SOUTH	Feet from the 330	East/West line EAST	County EDDY

¹¹ Bottom Hole Location If Different From Surface									
UL or lot no.	Section	Township	Range	Lot Idn	Feet from the	North/South line	Feet from the	East/West line	County
					¹² Dedicated Acres 37.80				
					¹³ Joint or Infill ¹⁴ Consolidation Code ¹⁵ Order No. 1-28- 4700				

No allowable will be assigned to this completion until all interests have been consolidated or a non-standard unit has been approved by the division.

¹⁷ OPERATOR CERTIFICATION I hereby certify that the information contained herein is true and complete to the best of my knowledge and belief, and that this organization either owns a working interest or unleased mineral interest in the land including the proposed bottom hole location or has a right to drill this well at this location pursuant to a contract with an owner of such a mineral or working interest, or to a voluntary pooling agreement or a compulsory pooling order heretofore entered by the Division. Signature: Brian Wood Date: 11-4-13	
Printed Name: BRIAN WOOD E-mail Address: brian@permitswest.com	
¹⁸ SURVEYOR CERTIFICATION I hereby certify that the well location shown on this plat was plotted from field notes of actual surveys made by me or under my supervision, and that the same is true and correct to the best of my belief. Date of Survey: AUGUST 9, 2012 Signature and Seal of Professional Surveyor: <i>[Signature]</i> Certificate Number: 114100N F. JARAMILLO, PLS 12797 SURVEY NO. 1085	

NOTE: LATITUDE AND LONGITUDE COORDINATES ARE SHOWN USING THE NORTH AMERICAN DATUM OF 1927 (NAD27), AND ARE IN DECIMAL DEGREE FORMAT.

WINDFOHR "4" P FED #11
ELEV. = 3553.8'
LAT. = 32.7719781°N (NAD27)
LONG. = 104.2754485°W

SURFACE LOCATION
330' 0.026

NW CORNER SEC. 4
LAT. = 32.7835552°N
LONG. = 104.2916482°W
 N/4 CORNER SEC. 4
LAT. = 32.7833126°N
LONG. = 104.2829016°W
 NE CORNER SEC. 4
LAT. = 32.7832671°N
LONG. = 104.2745170°W
 W/4 CORNER SEC. 4
LAT. = 32.7764465°N
LONG. = 104.2915527°W
 E/4 CORNER SEC. 4
LAT. = 32.7763311°N
LONG. = 104.2744291°W
 SW CORNER SEC. 4
LAT. = 32.7694156°N
LONG. = 104.2914549°W
 S/4 CORNER SEC. 4
LAT. = 32.7694343°N
LONG. = 104.2829025°W
 SE CORNER SEC. 4
LAT. = 32.7694520°N
LONG. = 104.2743434°W

N88°08'40"W 2690.27 FT
 N89°39'43"W 2577.59 FT
 N89°49'37"E 2629.54 FT
 N89°49'47"E 2631.62 FT
 S00°40'23"E 2587.06 FT
 S00°41'44"E 2558.69 FT
 N00°38'43"W 2524.17 FT
 N00°38'08"W 2503.45 FT

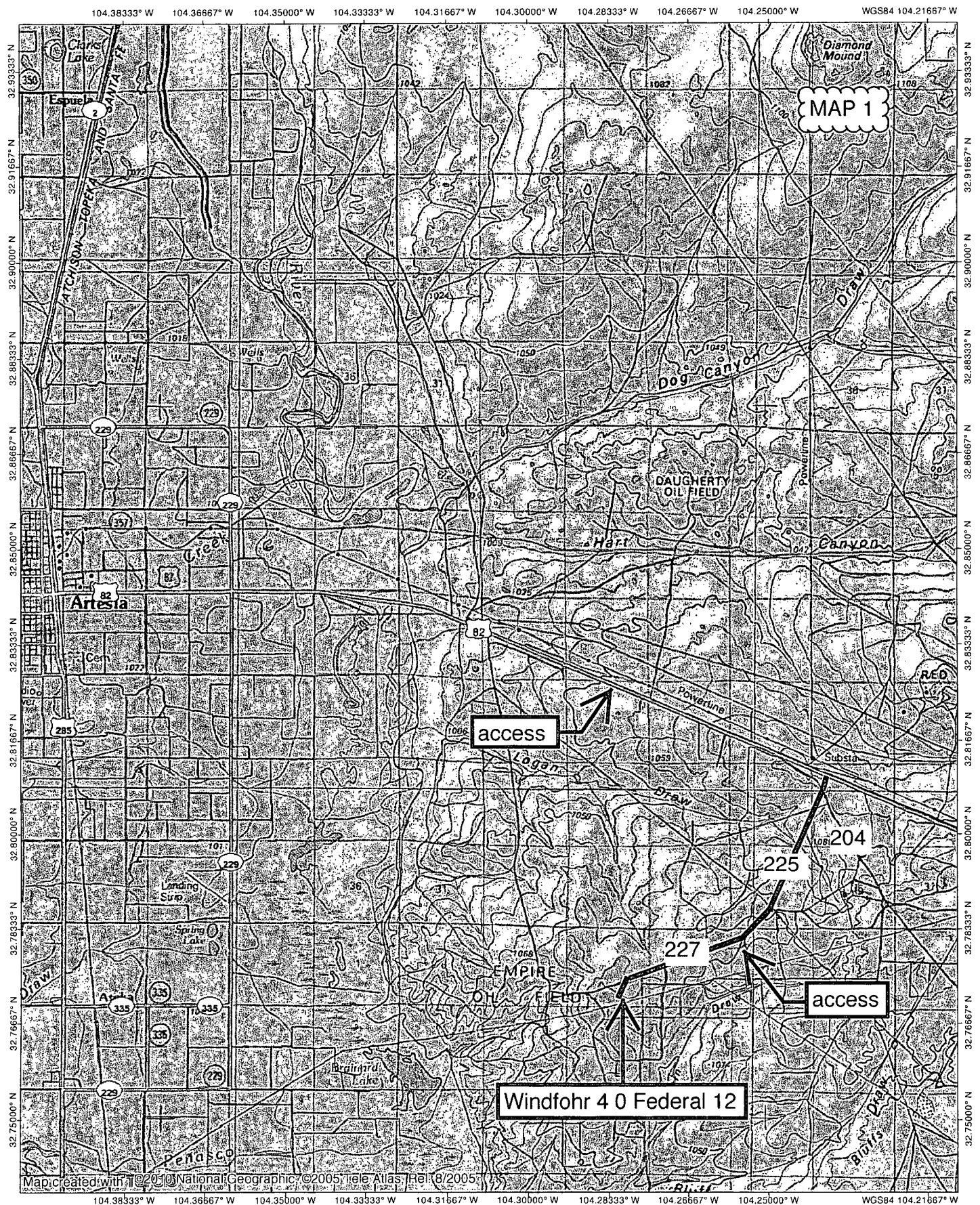

MAP 2

NMLC-061783A

Windfohr 4 O Federal 12

mile radius

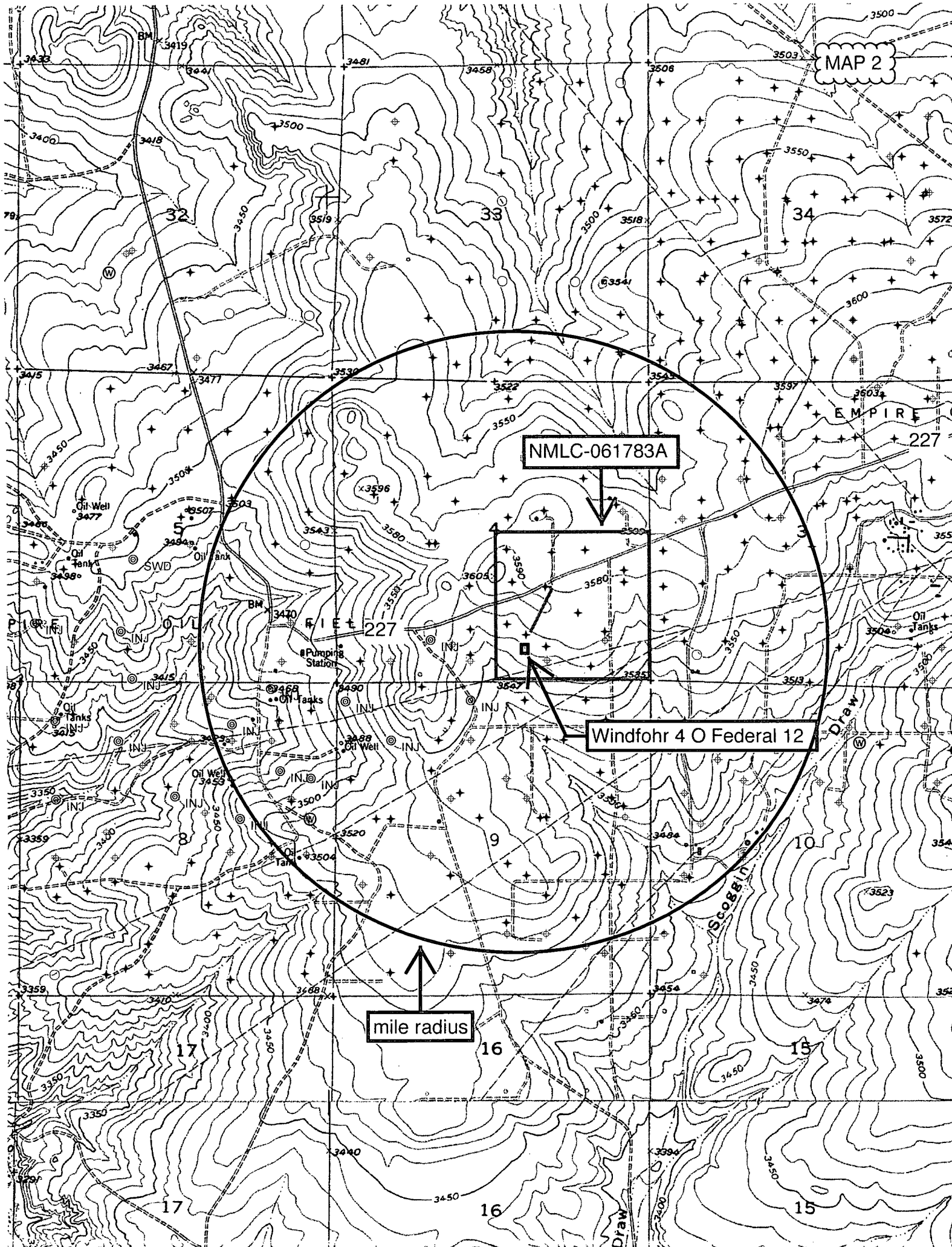

SECTION 4, TOWNSHIP 18 SOUTH, RANGE 27 EAST, N.M.P.M.
EDDY COUNTY, STATE OF NEW MEXICO

MAP 3

NOTE: THE LATITUDE AND LONGITUDE COORDINATES ARE SHOWN USING THE NORTH AMERICAN DATUM OF 1927 (NAD27), AND ARE IN DECIMAL DEGREE FORMAT.

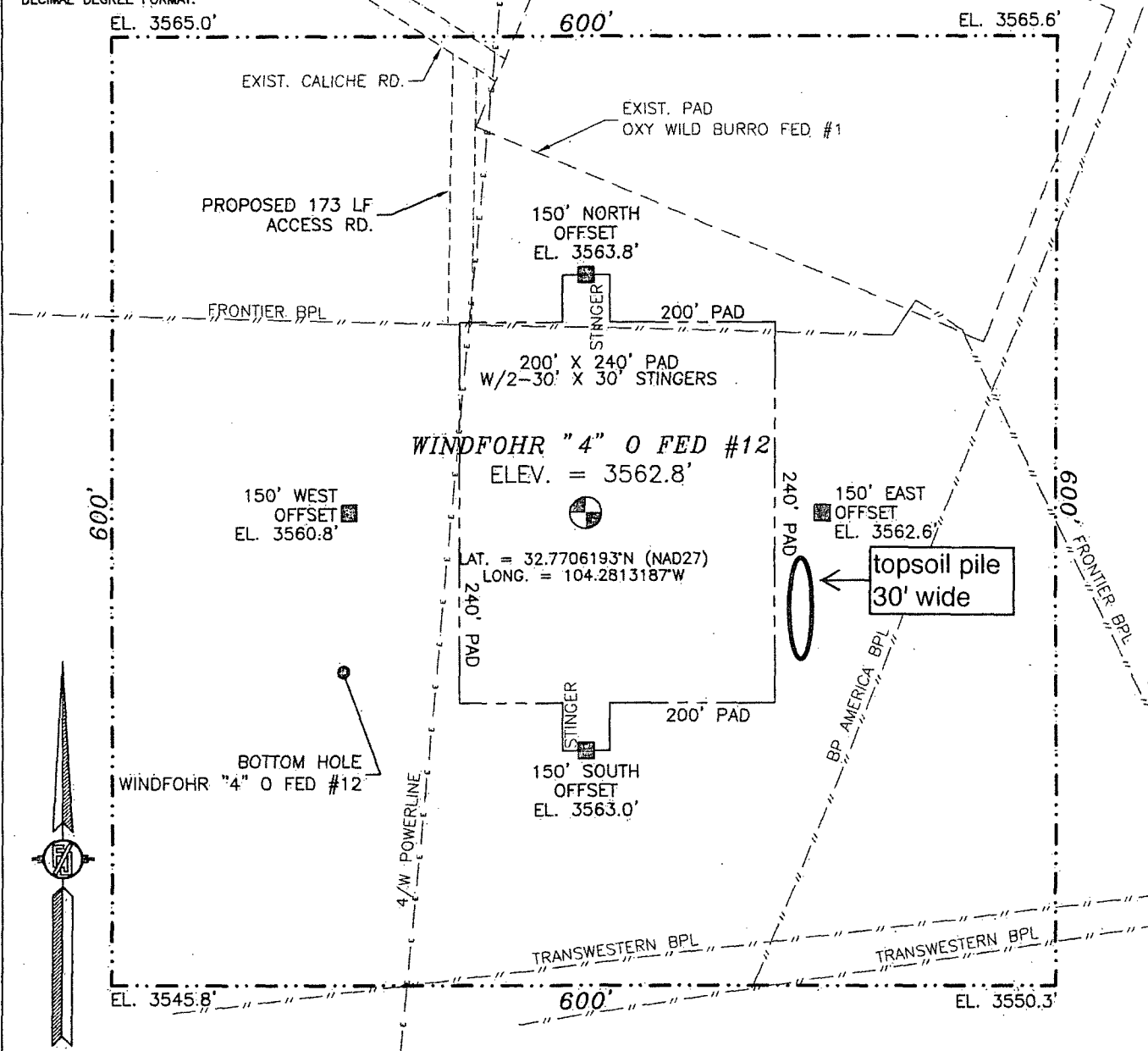

0 10 50 100 200

SCALE 1" = 100'

DIRECTIONS TO LOCATION

FROM PAVED CR 225 (EMPIRE) AND PAVED CR 227 (LITTLE DIAMOND)
GO SOUTHWEST ON CR 227 1.8 MILES; TURN LEFT ON CALICHE ROAD
AND GO SOUTHEAST 615 FT TO A PROPOSED ROAD SURVEY AND
FOLLOW FLAGS SOUTH 173 FT TO THE NORTHWEST CORNER OF
PROPOSED PAD FOR THIS LOCATION.

LIME ROCK RESOURCES II-A, L.P.
WINDFOHR "4" O FED #12
LOCATED 430 FT. FROM THE SOUTH LINE
AND 2140 FT. FROM THE EAST LINE OF
SECTION 4, TOWNSHIP 18 SOUTH,
RANGE 27 EAST, N.M.P.M.
EDDY COUNTY, STATE OF NEW MEXICO

AUGUST 11, 2012

SURVEY NO. 1086

MADRON SURVEYING, INC.

301 SOUTH CANAL
(575) 234-3341

CARLSBAD, NEW MEXICO

MAP 4

227

227

pipeline route

173' new road

Windfohr 4 O Federal 12

Google earth

Survey

© 1997

Imagery Date: 4/16/2013 Lat: 32.772591 Lon: -104.279367 Elev: 3580 ft. Eye Alt: 5989 ft.

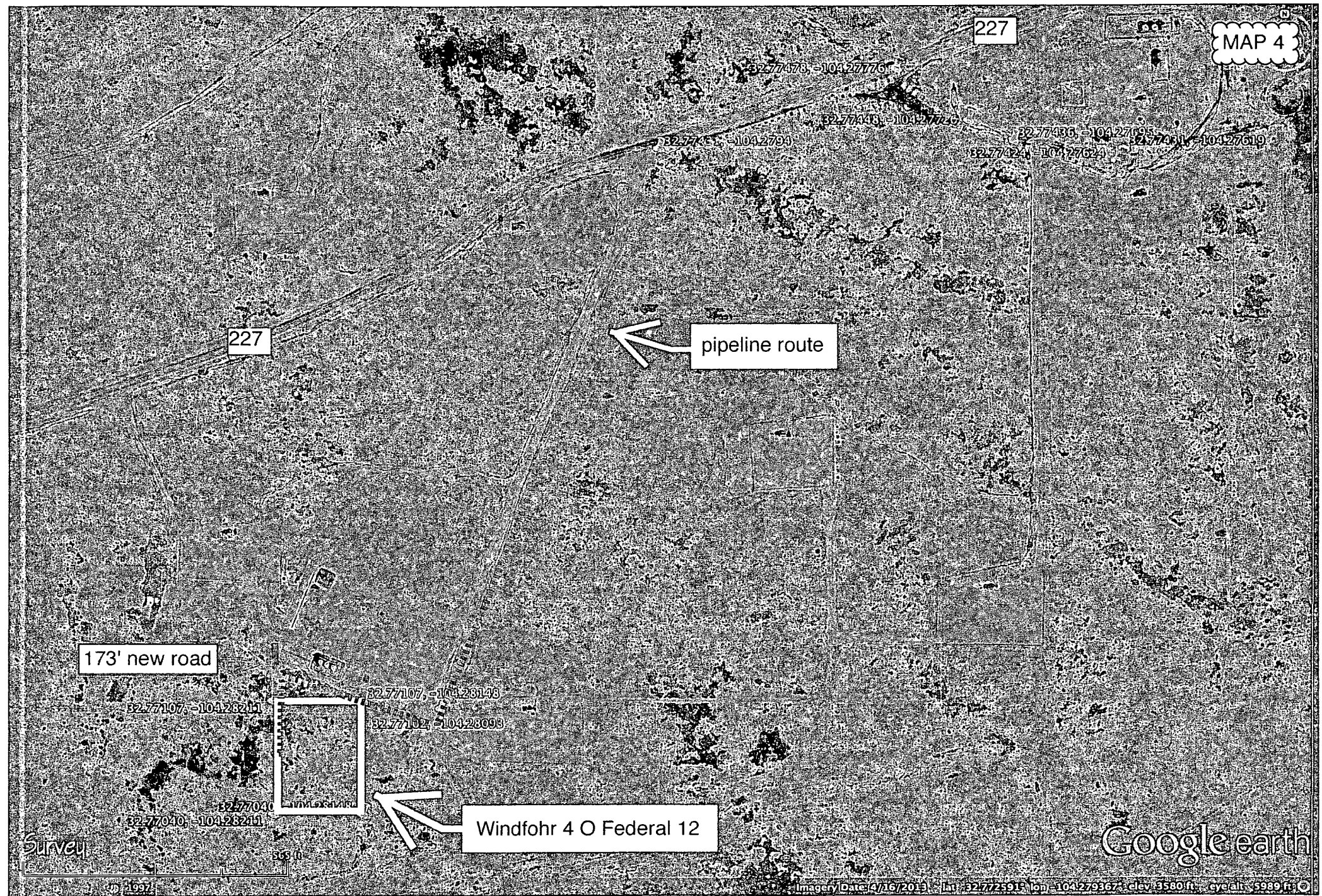

MAP 5

TWO 3" POLY SURFACE LINES (ONE GAS AND ONE PRODUCTION) FROM THE WINDFOHR "4" O FEDERAL #12 TO THE WINDFOHR "4" FEDERAL BATTERY

MAP 6

LIME ROCK RESOURCES II-A, L.P.
CENTERLINE SURVEY OF A PIPELINE CROSSING
SECTION 4, TOWNSHIP 18 SOUTH, RANGE 27 EAST, N.M.P.M.
EDDY COUNTY, STATE OF NEW MEXICO
OCTOBER 18, 2013

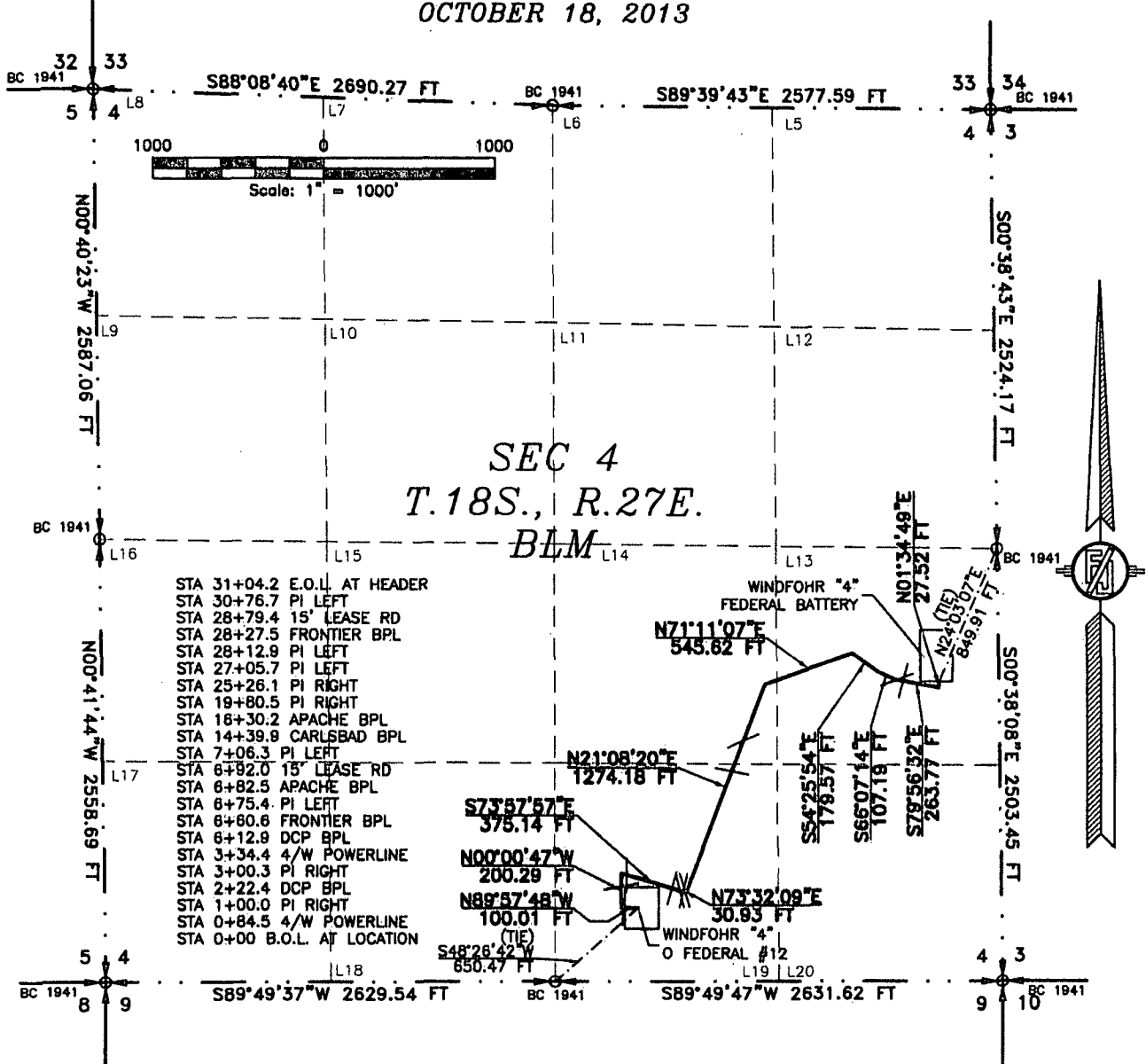

DESCRIPTION

A STRIP OF LAND 30 FEET WIDE CROSSING BUREAU OF LAND MANAGEMENT LAND IN SECTION 4, TOWNSHIP 18 SOUTH, RANGE 27 EAST, N.M.P.M., EDDY COUNTY, STATE OF NEW MEXICO AND BEING 15 FEET EACH SIDE OF THE FOLLOWING DESCRIBED CENTERLINE SURVEY:

BEGINNING AT A POINT WITHIN LOT 19 OF SAID SECTION 4, TOWNSHIP 18 SOUTH, RANGE 27 EAST, N.M.P.M., WHENCE THE SOUTH QUARTER CORNER OF SAID SECTION 4, TOWNSHIP 18 SOUTH, RANGE 27 EAST, N.M.P.M. BEARS S48°26'42\"W, A DISTANCE OF 650.47 FEET;

THENCE N89°57'48\"W A DISTANCE OF 100.01 FEET TO AN ANGLE POINT OF THE LINE HEREIN DESCRIBED;
THENCE N00°00'47\"W A DISTANCE OF 200.29 FEET TO AN ANGLE POINT OF THE LINE HEREIN DESCRIBED;
THENCE S73°57'57\"E A DISTANCE OF 375.14 FEET TO AN ANGLE POINT OF THE LINE HEREIN DESCRIBED;
THENCE N73°32'09\"E A DISTANCE OF 30.93 FEET TO AN ANGLE POINT OF THE LINE HEREIN DESCRIBED;
THENCE N21°08'20\"E A DISTANCE OF 1274.18 FEET TO AN ANGLE POINT OF THE LINE HEREIN DESCRIBED;
THENCE N71°11'07\"E A DISTANCE OF 545.62 FEET TO AN ANGLE POINT OF THE LINE HEREIN DESCRIBED;
THENCE S54°25'54\"E A DISTANCE OF 179.57 FEET TO AN ANGLE POINT OF THE LINE HEREIN DESCRIBED;
THENCE S66°07'14\"E A DISTANCE OF 107.19 FEET TO AN ANGLE POINT OF THE LINE HEREIN DESCRIBED;
THENCE S79°56'32\"E A DISTANCE OF 263.77 FEET TO AN ANGLE POINT OF THE LINE HEREIN DESCRIBED;
THENCE N01°34'49\"E A DISTANCE OF 27.52 FEET THE TERMINUS OF THIS CENTERLINE SURVEY, WHENCE THE EAST QUARTER CORNER OF SAID SECTION 4, TOWNSHIP 18 SOUTH, RANGE 27 EAST, N.M.P.M. BEARS N24°03'07\"E, A DISTANCE OF 849.91 FEET;

SAID STRIP OF LAND BEING 3104.22 FEET OR 188.13 RODS IN LENGTH, CONTAINING 2.138 ACRES MORE OR LESS AND BEING ALLOCATED BY FORTIES AS FOLLOWS:

LOT 19	1484.70 L.F.	89.98 RODS	1.023 ACRES
LOT 14	569.14 L.F.	34.49 RODS	0.392 ACRES
LOT 13	1050.38 L.F.	63.66 RODS	0.723 ACRES

SURVEYOR CERTIFICATE

I, FILMON F. JARAMILLO, A NEW MEXICO PROFESSIONAL SURVEYOR NO. 12797, HEREBY CERTIFY THAT I HAVE CONDUCTED AND AM RESPONSIBLE FOR THIS SURVEY, THAT THIS SURVEY IS TRUE AND CORRECT TO THE BEST OF MY KNOWLEDGE AND BELIEF, AND THAT THIS SURVEY AND PLAT MEET THE MINIMUM STANDARDS FOR LAND SURVEYING IN THE STATE OF NEW MEXICO.

IN WITNESS WHEREOF, THIS CERTIFICATE IS EXECUTED AT CARLSBAD, NEW MEXICO, THIS 29 DAY OF OCTOBER 2013

FILMON F. JARAMILLO, 12797
MADRON SURVEYING, INC.
301 SOUTH CANAL
CARLSBAD, NEW MEXICO 88220
Phone (575) 234-3341

GENERAL NOTES

1.) THE INTENT OF THIS ROUTE SURVEY IS TO ACQUIRE AN EASEMENT.

2.) BASIS OF BEARING IS NMSP EAST MODIFIED TO SURFACE COORDINATES.

MADRON SURVEYING, INC. 301 SOUTH CANAL CARLSBAD, NEW MEXICO

SURVEY NO. 2410



Project: EDDY COUNTY, NM (NAD 27)
 Site: Sec 4-T18S-R27E
 Well: Windfohr 4 O Federal #12
 Wellbore: Wellbore #1
 Design: Plan #1



ANNOTATIONS

MD	TVD	Inc	Azi	+N-S	+E-W	VS	Departure	Annotation
400.00	400.00	0.00	0.00	0.00	0.00	0.00	0.00	KOP - Build at 3°/100'
780.25	777.74	11.41	240.99	-18.29	-33.00	37.73	37.73	End of Build - Hold at 11.41° Inc.
1131.70	1122.25	11.41	240.99	-52.00	-93.79	107.24	107.24	Drop at 3°/100'
1511.96	1500.00	0.00	0.00	-70.30	-126.79	144.97	144.97	End of Drop - Hold Vertical
4711.96	4700.00	0.00	0.00	-70.30	-126.79	144.97	144.97	TD - 4712' MD, 4700' TVD, 70° S & 127° W of SHL

WELL DETAILS: Windfohr 4 O Federal #12

+N-S	+E-W	Northing	Ground Level:	3562.80	Latitude	Longitude
0.00	0.00	644067.47	Easting	515988.98	32.7706193	-104.2813187

DESIGN TARGET DETAILS

Name	TVD	+N-S	+E-W	Northing	Easting
Windfohr #12 - Vert	1500.00	-70.30	-126.79	643997.11	515862.23
Windfohr #12 - TD	4700.00	-70.30	-126.79	643997.11	515862.23

FORMATION TOP DETAILS

TVDPath	MDPath	Formation
273.00	273.00	7 Rivers
798.00	800.92	Queen
1285.00	1296.50	Grayburg
1465.00	1476.96	San Andres
2886.00	2897.96	Glorieta
3034.00	3045.96	Yeso
4450.00	4461.96	Tubb

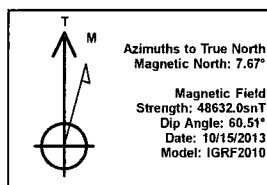
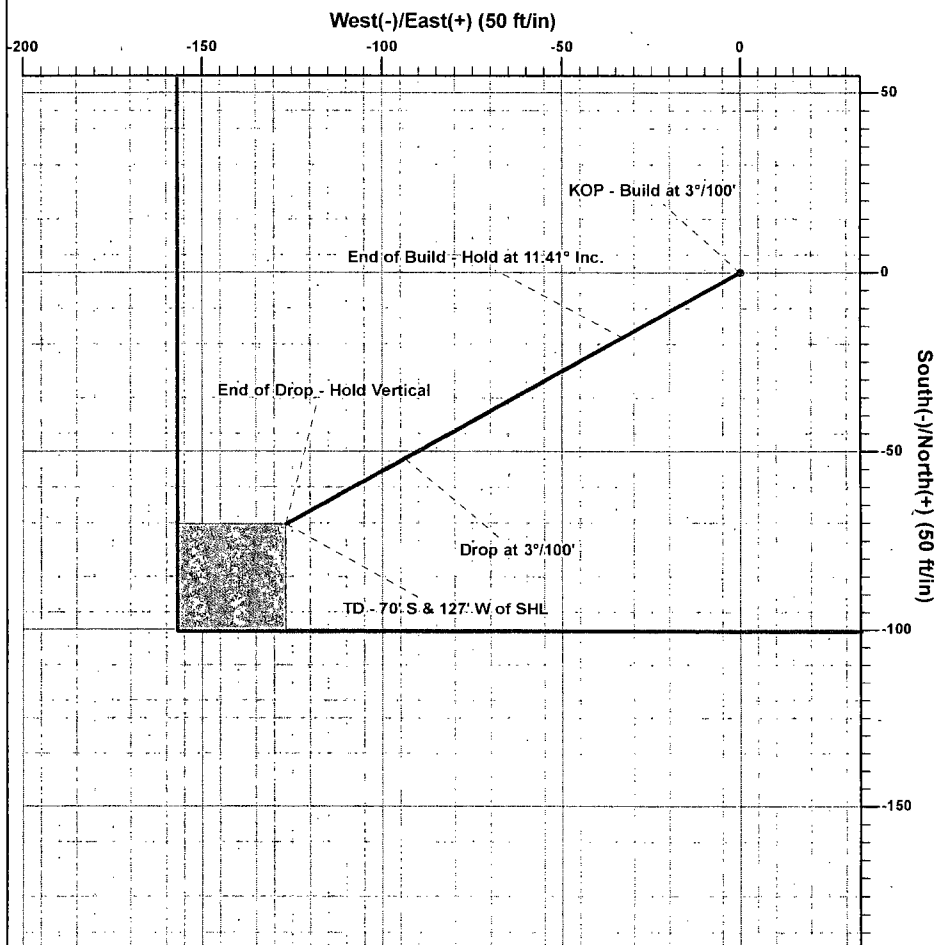
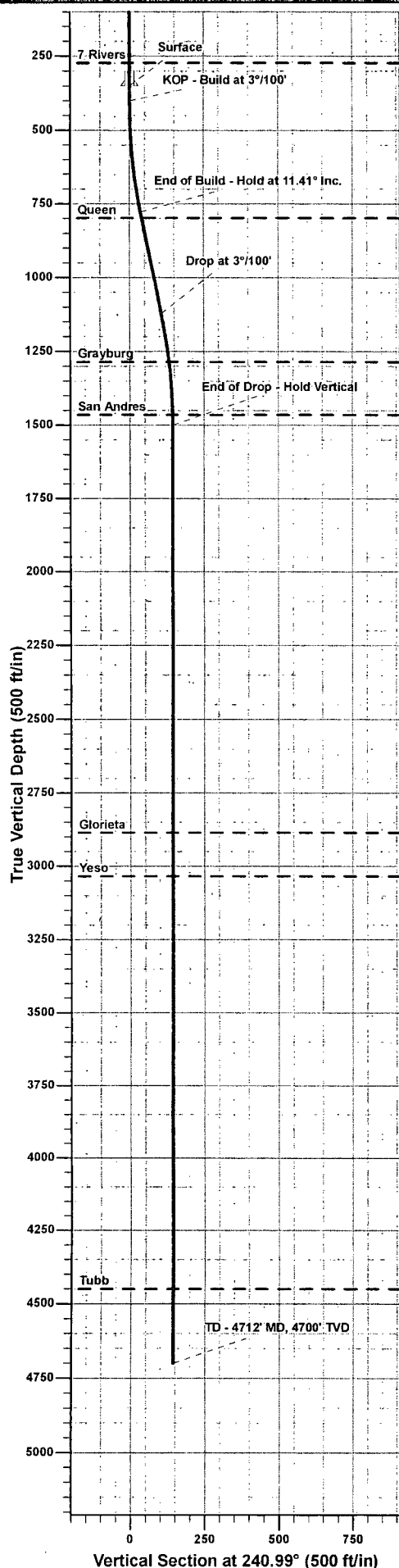

To convert a Magnetic Direction to a True Direction, Add 7.67° East
 Magnetic North is 7.67° East of True North (Magnetic Declination)

Database:	EDM 5000.1 Single User Db	Local Co-ordinate Reference:	Well Windfohr 4 O Federal #12
Company:	Lime Rock Resources	TVD Reference:	Well @ 3576.20ft
Project:	EDDY COUNTY, NM (NAD 27)	MD Reference:	Well @ 3576.20ft
Site:	Sec 4-T18S-R27E	North Reference:	True
Well:	Windfohr 4 O Federal #12	Survey Calculation Method:	Minimum Curvature
Wellbore:	Wellbore #1		
Design:	Plan #1		

Project:	EDDY COUNTY, NM (NAD 27)		
Map System:	US State Plane 1927 (Exact solution)	System Datum:	Mean Sea Level
Geo Datum:	NAD 1927 (NADCON CONUS)		
Map Zone:	New Mexico East 3001		

Site:	Sec 4-T18S-R27E		
Site Position:	Northings:	645,942.43 ft	Latitude: 32.7757750
From: Lat/Long	Easting:	514,495.14 ft	Longitude: -104.2861760
Position Uncertainty:	0.00 ft	Slot Radius: 13-3/16 "	Grid Convergence: 0.03 °

Well:	Windfohr 4 O Federal #12		
Well Position	+N/-S	-1,875.62 ft	Northings: 644,067.47 ft
	+E/-W	1,493.01 ft	Easting: 515,988.98 ft
Position Uncertainty	0.00 ft	Wellhead Elevation:	0.00 ft
		Ground Level:	3,562.80 ft

Wellbore:	Wellbore #1		
Magnetics:	Model Name	Sample Date	Declination
			(°)
	IGRF2010	10/15/13	7.67
			Dip Angle
			(°)
			Field Strength
			(nT)
			60.51
			48,632

Design:	Plan #1		
Audit Notes:			
Version:	Phase:	PLAN	Tie On Depth: 0.00
Vertical Section:	Depth From (TVD)	+N/-S	+E/-W
	(ft)	(ft)	(ft)
	4,700.00	0.00	0.00
			Direction
			(°)
			240.99

Plan Sections										
Measured Depth	Inclination	Azimuth	Vertical Depth	+N/-S	+E/-W	Dogleg Rate	Build Rate	Turn Rate	TFO	Target
(ft)	(°)	(°)	(ft)	(ft)	(ft)	(°/100ft)	(°/100ft)	(°/100ft)	(°)	
0.00	0.00	0.00	0.00	0.00	0.00	0.00	0.00	0.00	0.00	
400.00	0.00	0.00	400.00	0.00	0.00	0.00	0.00	0.00	0.00	
780.25	11.41	240.99	777.75	-18.29	-33.00	3.00	3.00	0.00	240.99	
1,131.70	11.41	240.99	1,122.25	-52.00	-93.79	0.00	0.00	0.00	0.00	
1,511.96	0.00	0.00	1,500.00	-70.30	-126.79	3.00	-3.00	0.00	180.00	Windfohr #12 - Vert
4,711.96	0.00	0.00	4,700.00	-70.30	-126.79	0.00	0.00	0.00	0.00	Windfohr #12 - TD

Database:	EDM 5000.1 Single User Db	Local Co-ordinate Reference:	Well Windfohr 4 O Federal #12
Company:	Lime Rock Resources	TVD Reference:	Well @ 3576.20ft
Project:	EDDY COUNTY, NM (NAD 27)	MD Reference:	Well @ 3576.20ft
Site:	Sec 4-T18S-R27E	North Reference:	True
Well:	Windfohr 4 O Federal #12	Survey/Calculation Method:	Minimum Curvature
Wellbore:	Wellbore #1		
Design:	Plan #1		

Planned Survey									
Measured Depth (ft)	Inclination (°)	Azimuth (°)	Vertical Depth (ft)	+N/-S (ft)	+E/-W (ft)	Vertical Section (ft)	Dogleg Rate (°/100ft)	Build Rate (°/100ft)	Turn Rate (°/100ft)
0.00	0.00	0.00	0.00	0.00	0.00	0.00	0.00	0.00	0.00
40.00	0.00	0.00	40.00	0.00	0.00	0.00	0.00	0.00	0.00
Conductor									
100.00	0.00	0.00	100.00	0.00	0.00	0.00	0.00	0.00	0.00
200.00	0.00	0.00	200.00	0.00	0.00	0.00	0.00	0.00	0.00
273.00	0.00	0.00	273.00	0.00	0.00	0.00	0.00	0.00	0.00
7 Rivers									
300.00	0.00	0.00	300.00	0.00	0.00	0.00	0.00	0.00	0.00
350.00	0.00	0.00	350.00	0.00	0.00	0.00	0.00	0.00	0.00
Surface									
400.00	0.00	0.00	400.00	0.00	0.00	0.00	0.00	0.00	0.00
KOP - Build at 3°/100'									
500.00	3.00	240.99	499.95	-1.27	-2.29	2.62	3.00	3.00	0.00
600.00	6.00	240.99	599.63	-5.07	-9.15	10.46	3.00	3.00	0.00
700.00	9.00	240.99	698.77	-11.40	-20.56	23.51	3.00	3.00	0.00
780.25	11.41	240.99	777.74	-18.29	-33.00	37.73	3.00	3.00	0.00
End of Build - Hold at 11.41° Inc.									
800.00	11.41	240.99	797.10	-20.19	-36.41	41.64	0.00	0.00	0.00
800.92	11.41	240.99	798.00	-20.28	-36.57	41.82	0.00	0.00	0.00
Queen									
900.00	11.41	240.99	895.13	-29.78	-53.71	61.41	0.00	0.00	0.00
1,000.00	11.41	240.99	993.15	-39.37	-71.01	81.19	0.00	0.00	0.00
1,100.00	11.41	240.99	1,091.18	-48.96	-88.31	100.97	0.00	0.00	0.00
1,131.70	11.41	240.99	1,122.25	-52.00	-93.79	107.24	0.00	0.00	0.00
Drop at 3°/100'									
1,200.00	9.36	240.99	1,189.43	-57.97	-104.55	119.55	3.00	-3.00	0.00
1,296.50	6.46	240.99	1,285.00	-64.41	-116.17	132.83	3.00	-3.00	0.00
Grayburg									
1,300.00	6.36	240.99	1,288.48	-64.60	-116.51	133.22	3.00	-3.00	0.00
1,400.00	3.36	240.99	1,388.11	-68.71	-123.92	141.69	3.00	-3.00	0.00
1,476.96	1.05	240.99	1,465.00	-70.14	-126.51	144.65	3.00	-3.00	0.00
San Andres									
1,500.00	0.36	240.99	1,488.04	-70.28	-126.75	144.93	3.00	-3.00	0.00
1,511.96	0.00	0.00	1,500.00	-70.30	-126.79	144.97	3.00	-3.00	0.00
End of Drop - Hold Vertical									
1,600.00	0.00	0.00	1,588.04	-70.30	-126.79	144.97	0.00	0.00	0.00
1,700.00	0.00	0.00	1,688.04	-70.30	-126.79	144.97	0.00	0.00	0.00
1,800.00	0.00	0.00	1,788.04	-70.30	-126.79	144.97	0.00	0.00	0.00
1,900.00	0.00	0.00	1,888.04	-70.30	-126.79	144.97	0.00	0.00	0.00
2,000.00	0.00	0.00	1,988.04	-70.30	-126.79	144.97	0.00	0.00	0.00
2,100.00	0.00	0.00	2,088.04	-70.30	-126.79	144.97	0.00	0.00	0.00
2,200.00	0.00	0.00	2,188.04	-70.30	-126.79	144.97	0.00	0.00	0.00
2,300.00	0.00	0.00	2,288.04	-70.30	-126.79	144.97	0.00	0.00	0.00
2,400.00	0.00	0.00	2,388.04	-70.30	-126.79	144.97	0.00	0.00	0.00
2,500.00	0.00	0.00	2,488.04	-70.30	-126.79	144.97	0.00	0.00	0.00
2,600.00	0.00	0.00	2,588.04	-70.30	-126.79	144.97	0.00	0.00	0.00
2,700.00	0.00	0.00	2,688.04	-70.30	-126.79	144.97	0.00	0.00	0.00
2,800.00	0.00	0.00	2,788.04	-70.30	-126.79	144.97	0.00	0.00	0.00
2,897.96	0.00	0.00	2,886.00	-70.30	-126.79	144.97	0.00	0.00	0.00
Glorieta									
2,900.00	0.00	0.00	2,888.04	-70.30	-126.79	144.97	0.00	0.00	0.00
3,000.00	0.00	0.00	2,988.04	-70.30	-126.79	144.97	0.00	0.00	0.00
3,045.96	0.00	0.00	3,034.00	-70.30	-126.79	144.97	0.00	0.00	0.00

Database:	EDM 5000.1 Single User Db	Local Co-ordinate Reference:	Well Windfohr 4 O Federal #12
Company:	Lime Rock Resources	TVD Reference:	Well @ 3576.20ft
Project:	EDDY COUNTY, NM (NAD 27)	MD Reference:	Well @ 3576.20ft
Site:	Sec 4-T18S-R27E	North Reference:	True
Well:	Windfohr 4 O Federal #12	Survey Calculation Method:	Minimum Curvature
Wellbore:	Wellbore #1		
Design:	Plan #1		

Planned Survey									
Measured Depth (ft)	Inclination (°)	Azimuth (°)	Vertical Depth (ft)	+N/-S (ft)	+E/-W (ft)	Vertical Section (ft)	Dogleg Rate (°/100ft)	Build Rate (°/100ft)	Turn Rate (°/100ft)
Yeso									
3,100.00	0.00	0.00	3,088.04	-70.30	-126.79	144.97	0.00	0.00	0.00
3,200.00	0.00	0.00	3,188.04	-70.30	-126.79	144.97	0.00	0.00	0.00
3,300.00	0.00	0.00	3,288.04	-70.30	-126.79	144.97	0.00	0.00	0.00
3,400.00	0.00	0.00	3,388.04	-70.30	-126.79	144.97	0.00	0.00	0.00
3,500.00	0.00	0.00	3,488.04	-70.30	-126.79	144.97	0.00	0.00	0.00
3,600.00	0.00	0.00	3,588.04	-70.30	-126.79	144.97	0.00	0.00	0.00
3,700.00	0.00	0.00	3,688.04	-70.30	-126.79	144.97	0.00	0.00	0.00
3,800.00	0.00	0.00	3,788.04	-70.30	-126.79	144.97	0.00	0.00	0.00
3,900.00	0.00	0.00	3,888.04	-70.30	-126.79	144.97	0.00	0.00	0.00
4,000.00	0.00	0.00	3,988.04	-70.30	-126.79	144.97	0.00	0.00	0.00
4,100.00	0.00	0.00	4,088.04	-70.30	-126.79	144.97	0.00	0.00	0.00
4,200.00	0.00	0.00	4,188.04	-70.30	-126.79	144.97	0.00	0.00	0.00
4,300.00	0.00	0.00	4,288.04	-70.30	-126.79	144.97	0.00	0.00	0.00
4,400.00	0.00	0.00	4,388.04	-70.30	-126.79	144.97	0.00	0.00	0.00
4,461.96	0.00	0.00	4,450.00	-70.30	-126.79	144.97	0.00	0.00	0.00
Tubb									
4,500.00	0.00	0.00	4,488.04	-70.30	-126.79	144.97	0.00	0.00	0.00
4,600.00	0.00	0.00	4,588.04	-70.30	-126.79	144.97	0.00	0.00	0.00
4,700.00	0.00	0.00	4,688.04	-70.30	-126.79	144.97	0.00	0.00	0.00
4,711.96	0.00	0.00	4,700.00	-70.30	-126.79	144.97	0.00	0.00	0.00
TD : 4712' MD: 4700' TVD: 70° S & 127° W of SHL									

Design Targets									
Target Name	hit/miss target	Dip Angle (°)	Dip Dir (°)	TVD (ft)	+N/-S (ft)	+E/-W (ft)	Northing (ft)	Easting (ft)	Latitude Longitude
Windfohr #12 - Vert	hit	0.00	0.00	1,500.00	-70.30	-126.79	643,997.11	515,862.23	32.7704261 -104.2817312
- plan hits target center									
- Rectangle (sides W30.00 H30.00 D0.00)									
Windfohr #12 - TD	hit	0.00	0.00	4,700.00	-70.30	-126.79	643,997.11	515,862.23	32.7704261 -104.2817312
- plan hits target center									
- Point									

Casing Points					
Measured Depth (ft)	Vertical Depth (ft)	Name	Casing Diameter (")	Hole Diameter (")	
40.00	40.00	Conductor	20	26	
350.00	350.00	Surface	8-5/8	12-1/4	



Database:	EDM 5000.1 Single User Db	Local Co-ordinate Reference:	Well Windfohr 4 O Federal #12
Company:	Lime Rock Resources	TVD Reference:	Well @ 3576.20ft
Project:	EDDY COUNTY, NM (NAD 27)	MD Reference:	Well @ 3576.20ft
Site:	Sec 4-T18S-R27E	North Reference:	True
Well:	Windfohr 4 O Federal #12	Survey Calculation Method:	Minimum Curvature
Wellbore:	Wellbore #1		
Design:	Plan #1		

Formations						
Measured Depth (ft)	Vertical Depth (ft)	Name	Lithology	Dip (°)	Dip Direction (°)	
273.00	273.00	7 Rivers		0.00		
800.92	798.00	Queen		0.00		
1,296.50	1,285.00	Grayburg		0.00		
1,476.96	1,465.00	San Andres		0.00		
2,897.96	2,886.00	Glorieta		0.00		
3,045.96	3,034.00	Yeso		0.00		
4,461.96	4,450.00	Tubb		0.00		

Plan Annotations					
Measured Depth (ft)	Vertical Depth (ft)	Local Coordinates			
		+N/-S (ft)	+E/-W (ft)	Comment	
400.00	400.00	0.00	0.00	KOP - Build at 3°/100'	
780.25	777.74	-18.29	-33.00	End of Build - Hold at 11.41° Inc.	
1,131.70	1,122.25	-52.00	-93.79	Drop at 3°/100'	
1,511.96	1,500.00	-70.30	-126.79	End of Drop - Hold Vertical	
4,711.96	4,700.00	-70.30	-126.79	TD - 4712' MD, 4700' TVD, 70° S & 127° W of SHL	

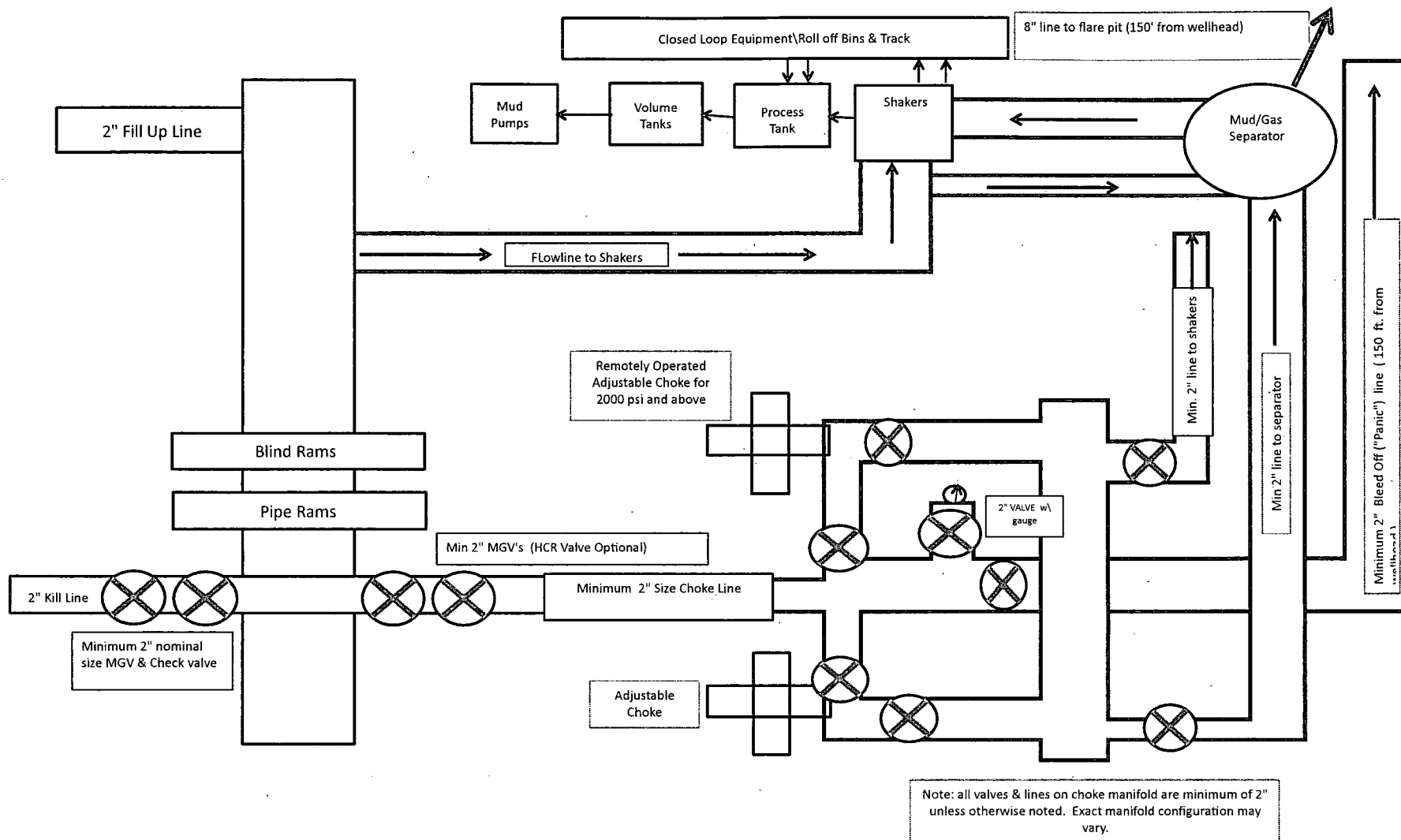

**11" Minimum 2000 psi BOP and
Minimum 2000 psi BOPE System Schematic
W/ Closed Loop System Equipment**

Lime Rock Resources II-A, L.P.

Windfohr 4 O Federal 12

Section 4, T. 18 S., R. 27 E., Eddy County, NM

Design: Closed Loop System with roll-off steel bins (pits)

CRI/HOBBS will supply (2) bins (100 bbl) volume, rails and transportation relating to the Close Loop System. Specification of the Closed Loop System is attached.

Contacts: Gary Wallace (432) 638-4076 Cell (575) 393-1079 Office

Scomi Oil Tool: Supervisor – Armando Soto (432) 553-7979 Hobbs, NM

Monitoring 24 Hour service

Equipment:

Centrifuges – Derrick Brand

Rig Shakers – Brandt Brand

D-watering Unit

Air pumps on location for immediate remediation process

Layout of Close Loop System with bins, centrifuges and shakers attached.

Cuttings and associated liquids will be hauled to a State regulated third party disposal site (CRI or Controlled Recovery, Inc.). The disposal site permit is DFP = #R9166.

2- (250 bbl) tanks to hold fluid

2-CRI bins with track system

1-500 bbl frac tanks with fresh water

1-500 bbl frac tanks for brine water

Operations:

Closed Loop System equipment will be inspected daily by each tour and any necessary maintenance performed. Any leak in system will be repaired and/or contained immediately. OCD will be notified within 48 hours of any spill. Remediation process will start immediately.

Closure:

During drilling operations all liquids, drilling fluids and cuttings will be hauled off via CRI equipment to Disposal Facility Permit NM-01-0006.

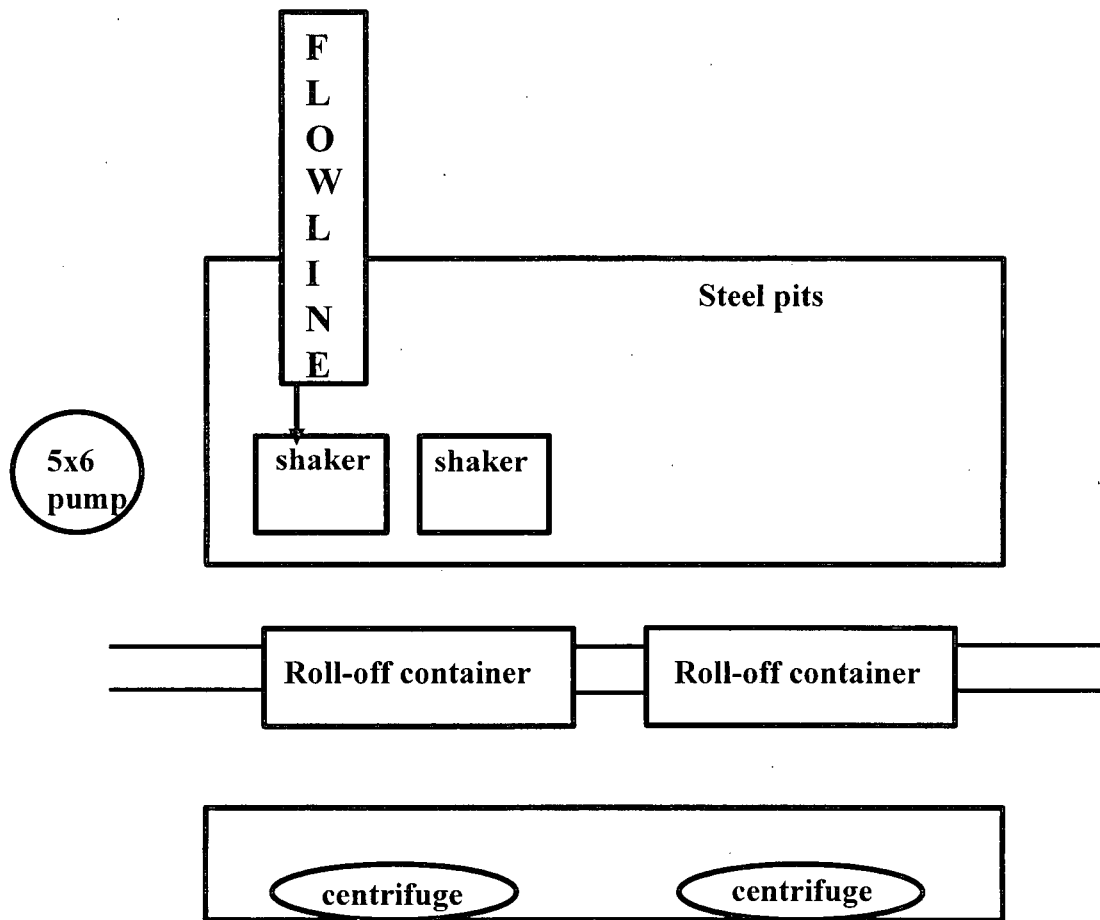

This will be maintained by 24 hour solids control personnel that stay on location.

Lime Rock's
Windfohr 4 O Federal 12

NORTH



1" = 40'

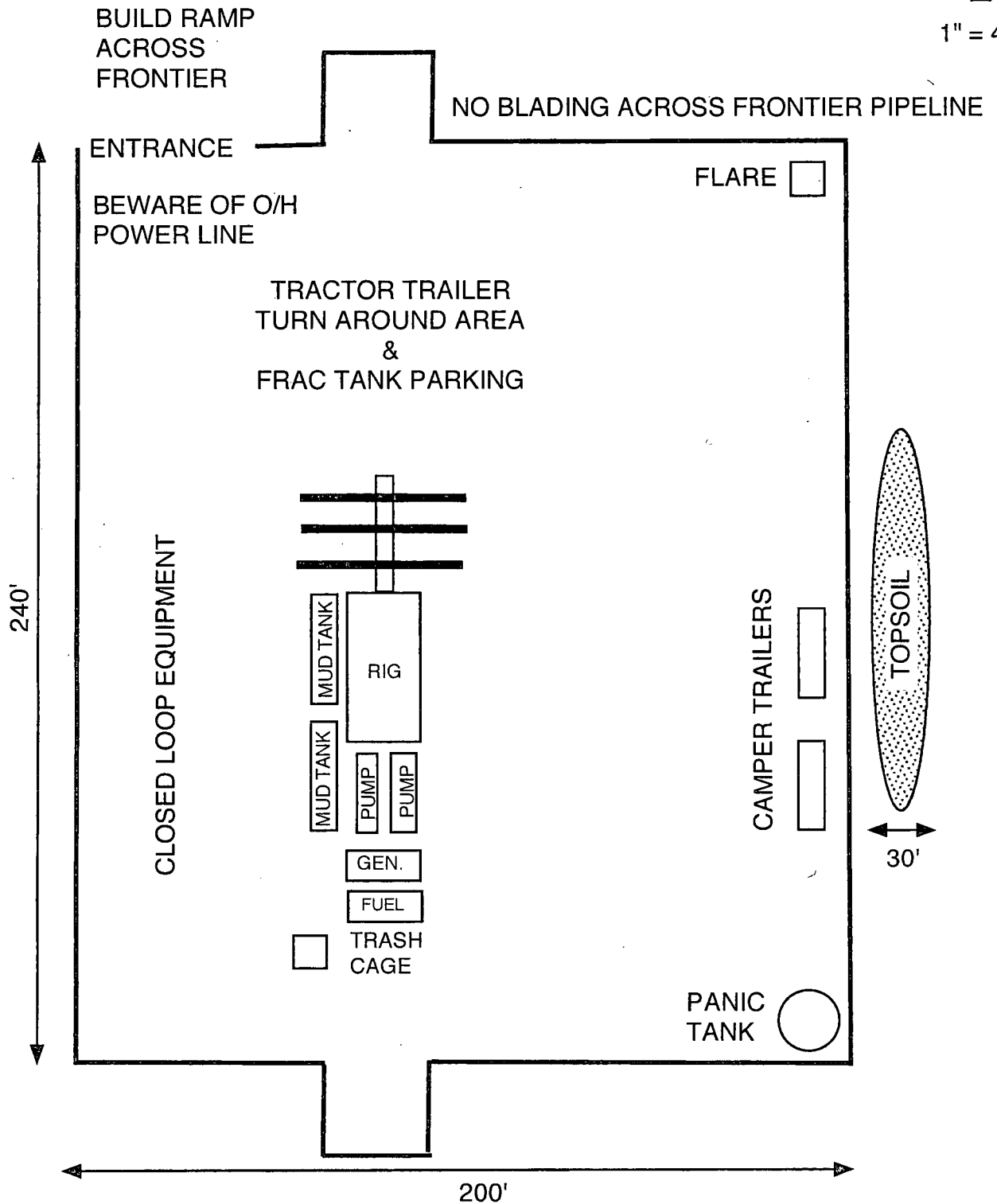

Hydrogen Sulfide Drilling Plan Summary

- A. All personnel shall receive proper H₂S training in accordance with Onshore Order 6 III.C.3.a.
- B. Briefing Area: two perpendicular areas will be designated by signs and readily accessible.
- C. Required Emergency Equipment:

- Well control equipment
 - a. Flare line 150' from wellhead to be ignited by flare gun.
 - b. Choke manifold with a remotely operated choke.
 - c. Mud/gas separator

- Protective equipment for essential personnel.

Breathing apparatus:

- a. Rescue Packs (SCBA) — 1 unit shall be placed at each breathing area, 2 shall be stored in the safety trailer.
- b. Work/Escapes packs — 4 packs shall be stored on the rig floor and contain sufficiently long air hoses as to not restrict work activity.
- c. Emergency Escape Packs — 4 packs shall be stored in the doghouse for emergency evacuation.

Auxiliary Rescue Equipment:

- a. Stretcher
- b. Two OSHA full body harness
- c. 100 ft 5/8 inch OSHA approved rope
- d. 1-20# class ABC fire extinguisher

- H₂S detection and monitoring equipment:

The stationary detector with three sensors will be placed in the upper dog house if equipped, set to visually alarm @ 10 ppm and audible @ 14 ppm. Calibrate a minimum of every 30 days or as needed. The sensors will be placed in the following places: Rig floor / Bell nipple / End of flow line or where well bore fluid is being discharged.

(Gas sample tubes will be stored in the safety trailer)

- Visual warning systems.

- a. One color code condition sign will be placed at the entrance to the site reflecting the possible conditions at the site.
- b. A colored condition flag will be on display, reflecting the current condition at the site.
- c. Two windsocks will be placed in strategic locations, visible from all angles.

- Mud program:

The mud program has been designed to minimize the volume of H₂S circulated to surface. The operator will have the necessary mud products to minimize hazards while drilling in H₂S bearing zones.

■ Metallurgy:

- a. All drill strings, casings, tubing, wellhead, blowout preventer, drilling spool, kill lines, choke manifold and lines, and valves shall be suitable for H2S service.
- b. All elastomers used for packing and seals shall be H2S trim.

■ Communication:

Communication will be via two-way radio in emergency and company vehicles. Cell phones and land lines where available.

H2S CONTINGENCY DRILLING PLAN EMERGENCY CONTACTS

<u>Company Offices -</u>	Lime Rock Houston Office Answering Service (After Hours) Artesia, NM Office Roswell, NM	713-292-9510 713-292-9555 575-748-9724 575-623-8424
---------------------------------	--	--

KEY PERSONNEL					
Name	Title	Location	Office #	Cell #	Home #
MIKE LOUDERMILK	OPERATIONS MANAGER	HOUSTON	713-292-9526	832-331-7367	SAME AS CELL
SPENCER COX	PRODUCTION ENGINEER	HOUSTON	713-292-9528	432-254-5140	SAME AS CELL
ERIC MCCLUSKY	PRODUCTION ENGINEER	HOUSTON	713-360-5714	405-821-0534	832-491-3079
JERRY SMITH	ASSISTANT PRODUCTION SUPERVISOR	ARTESIA	575-748-9724	505-918-0556	575-746-2478
MICHAEL BARRETT	PRODUCTION SUPERVISOR	ROSWELL	575-623-8424	505-353-2644	575-623-4707
DALE KENNARD	WELL SITE SUPERVISOR	ROTATES ON SITE	NA	575-420-1651	NA
GARY MCCCELLAND	WELL SITE SUPERVISOR	ROTATES ON SITE	NA	903-503-8997	NA
BRAD TATE	WELL SITE SUPERVISOR	ROTATES ON SITE	NA	575-441-1966	NA
DAVE WILLIAMSON	WELL SITE SUPERVISOR	ROTATES ON SITE	NA	575-308-9980	NA

Agency Call List		
City	Agency or Office	Telephone Number
Artesia	Ambulance	911
Artesia	State Police	575-746-2703
Artesia	Sheriff's Office	575-746-9888
Artesia	City Police	575-746-2703
Artesia	Fire Department	575-746-2701
Artesia	Local Emergency Planning Committee	575-746-2122
Artesia	New Mexico OCD District II	575-748-1283
Carlsbad	Ambulance	911
Carlsbad	State Police	575-885-3137
Carlsbad	Sheriff's Office	575-887-7551
Carlsbad	City Police	575-885-2111
Carlsbad	Fire Department	575-885-2111
Carlsbad	Local Emergency Planning Committee	575-887-3798
Carlsbad	US DOI Bureau of Land Management	575-887-6544
State Wide	New Mexico Emergency Response Commission ("NMERC")	505-476-9600
State Wide	NMERC 24 hour Number	505-827-9126
State Wide	New Mexico State Emergency Operations Center	505-476-9635
National	National Emergency Response Center (Washington, D.C.)	800-424-8802

H2S CONTINGENCY DRILLING PLAN EMERGENCY CONTACTS

Emergency Services				
Name	Service	Location	Telephone Number	Alternate Number
Boots & Coots International Well Control	Well Control	Houston / Odessa	1-800-256-9688	281-931-8884
Cudd Pressure Control	Well Control & Pumping	Odessa	915-699-0139	915-563-3356
Baker Hughes Inc.	Pumping Service	Artesia, Hobbs and Odessa	575-746-2757	SAME
Total Safety	Safety Equipment and Personnel	Artesia	575-746-2847	SAME
Cutter Oilfield Services	Drilling Systems Equipment	Midland	432-488-6707	SAME
Assurance Fire & Safety	Safety Equipment and Personnel	Artesia	575-396-9702	575-441-2224
Flight for Life	Emergency Helicopter Evacuation	Lubbock	806-743-9911	SAME
Aerocare	Emergency Helicopter Evacuation	Lubbock	806-747-8923	SAME
Med Flight Air Ambulance	Emergency Helicopter Evacuation	Albuquerque	505-842-4433	SAME
Artesia General Hospital	Emergency Medical Care	Artesia	575-748-3333	702 North 13 Street

SECTION 4, TOWNSHIP 18 SOUTH, RANGE 27 EAST, N.M.P.M.
EDDY COUNTY, STATE OF NEW MEXICO

H2S PAGE 5

NOTE: THE LATITUDE AND LONGITUDE COORDINATES ARE SHOWN USING THE NORTH AMERICAN DATUM OF 1927 (NAD27), AND ARE IN DECIMAL DEGREE FORMAT.

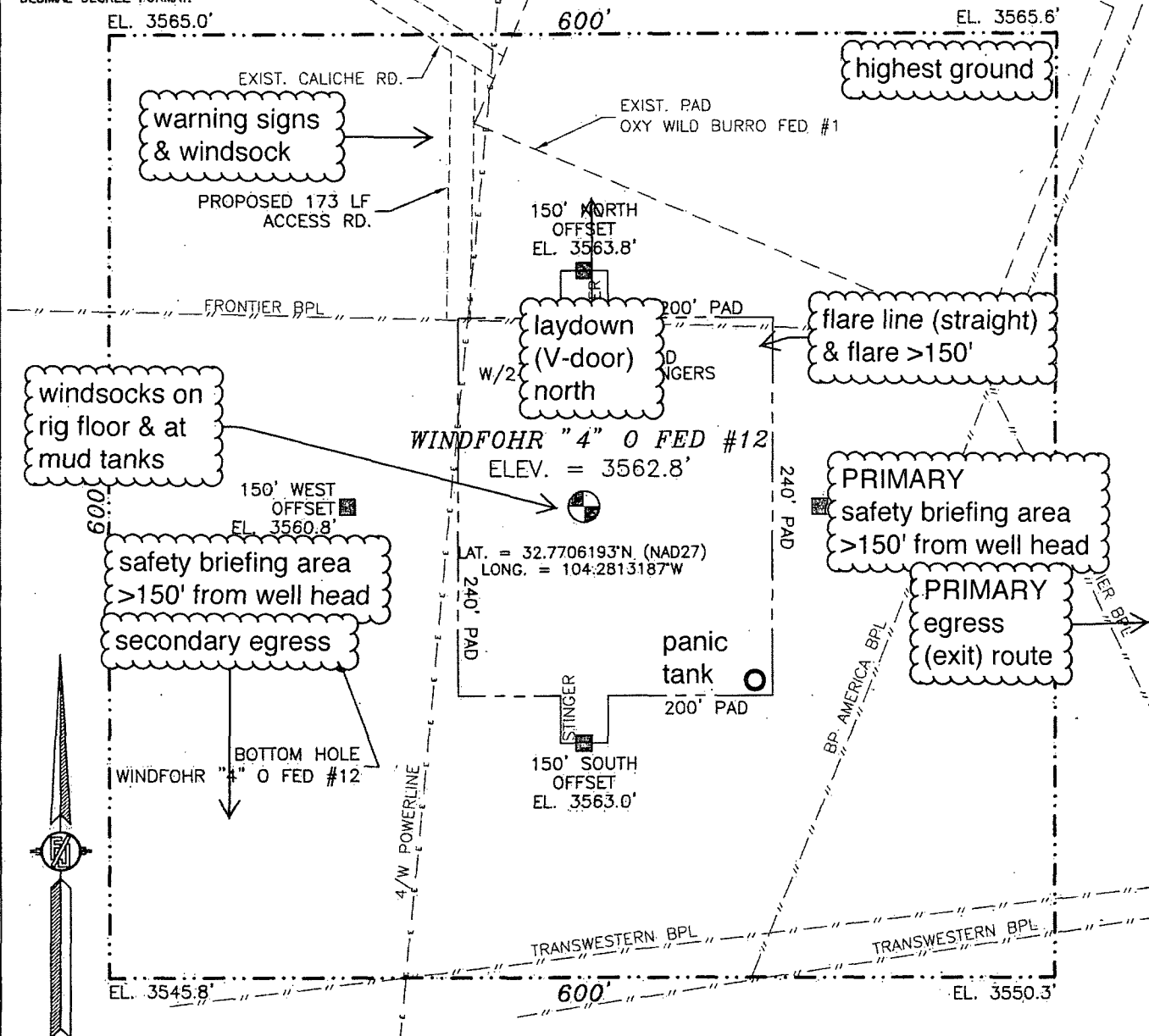

0 10 50 100 200

SCALE 1" = 100'

DIRECTIONS TO LOCATION

FROM PAVED CR 225 (EMPIRE) AND PAVED CR 227 (LITTLE DIAMOND) GO SOUTHWEST ON CR 227 1.8 MILES, TURN LEFT ON CALICHE ROAD AND GO SOUTHEAST, 615 FT TO A PROPOSED ROAD SURVEY AND FOLLOW FLAGS, SOUTH 173 FT TO THE NORTHWEST CORNER OF PROPOSED PAD FOR THIS LOCATION.

prevailing wind blows from SSW

LIME ROCK RESOURCES II-A, L.P.
WINDFOHR "4" O FED #12
LOCATED 430 FT. FROM THE SOUTH LINE
AND 2140 FT. FROM THE EAST LINE OF
SECTION 4, TOWNSHIP 18 SOUTH,
RANGE 27 EAST, N.M.P.M.
EDDY COUNTY, STATE OF NEW MEXICO

AUGUST 11, 2012

SURVEY NO. 1086

MADRON SURVEYING, INC.

301 SOUTH CANAL
(575) 234-3341

CARLSBAD, NEW MEXICO



**Windfohr 4 O Federal #12
H₂S Contingency Plan:
1 Mile Radius Map**

Section 4, Township 18S, Range 27E
Eddy County, New Mexico

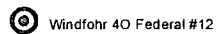

Windfohr 4O Federal #12

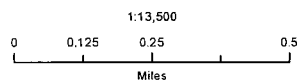

NAD 1927 New Mexico State Plane East
FIPS 3001 Feet



Prepared by Permits West, Inc., November 8, 2013
for Limerock Resources II A, L.P.

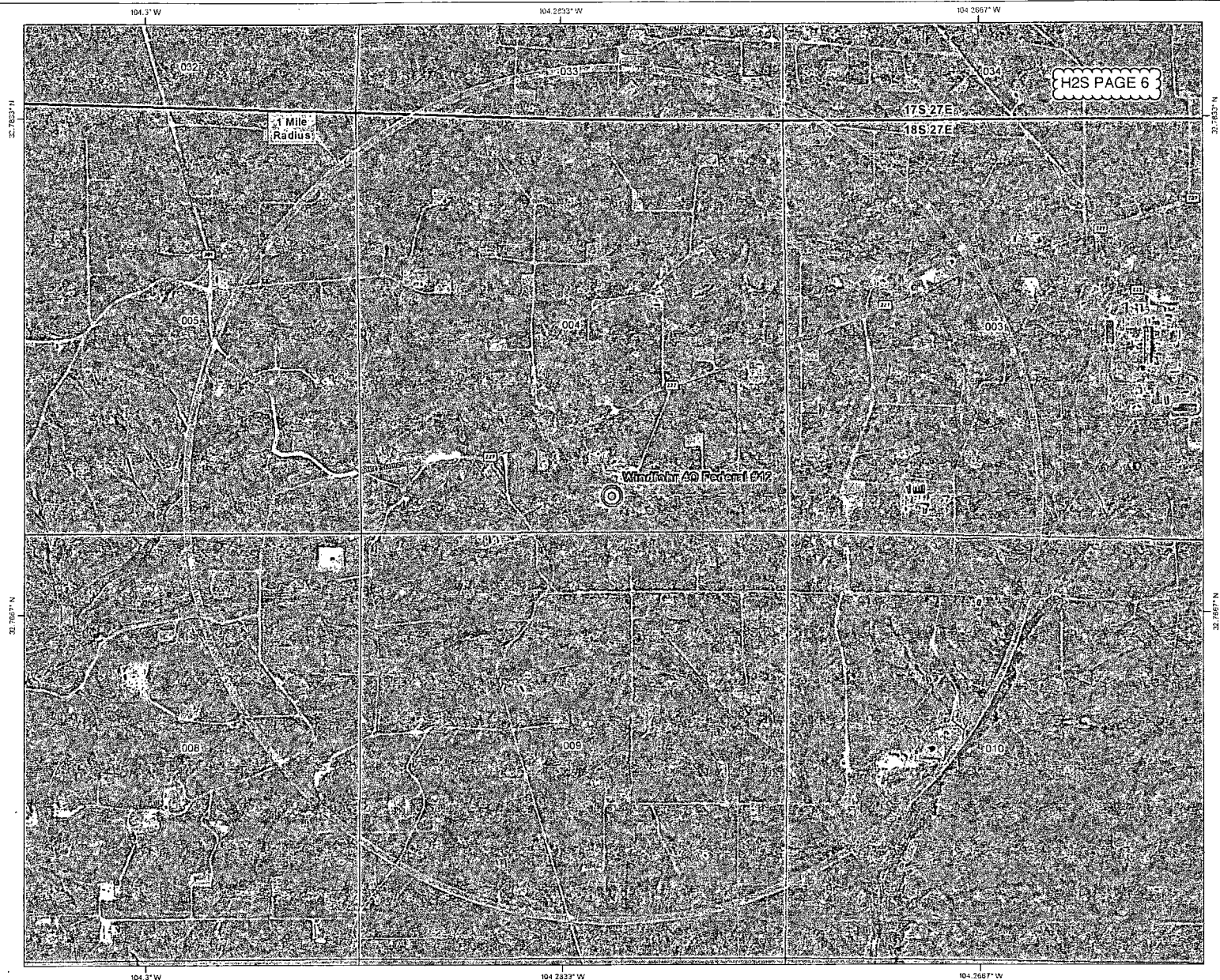
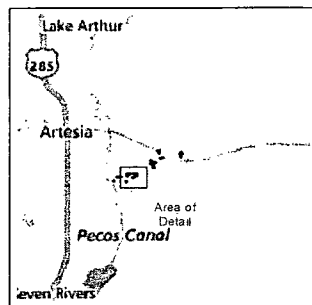



**Windfohr 4 O Federal #12
H₂S Contingency Plan:
2 Mile Radius Map**

Section 4, Township 18S, Range 27E
Eddy County, New Mexico

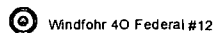

Windfohr 4O Federal #12

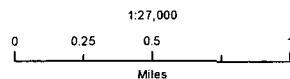

NAD 1927 New Mexico State Plane East
FIPS 3001 Feet



Prepared by Permits West, Inc., November 8, 2013
for Limerock Resources II A, L.P.

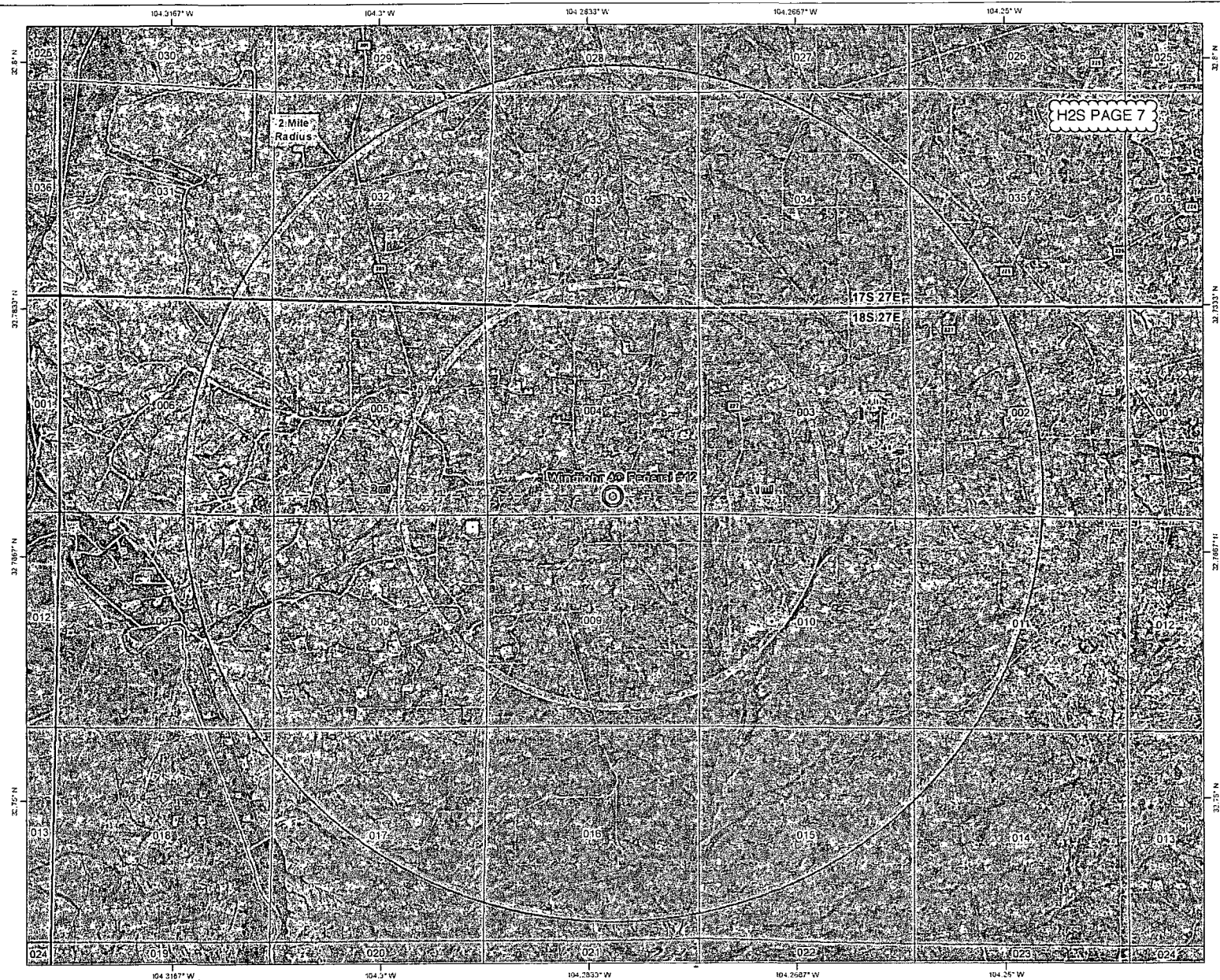
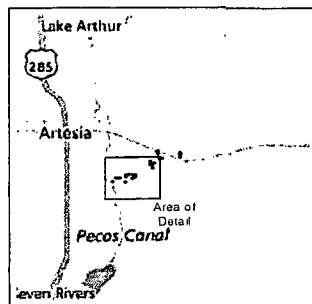

**SECTION 4, TOWNSHIP 18 SOUTH, RANGE 27 EAST, N.M.P.M.
EDDY COUNTY, STATE OF NEW MEXICO**

NOTE: THE LATITUDE AND LONGITUDE COORDINATES ARE SHOWN USING THE NORTH AMERICAN DATUM OF 1927 (NAD27), AND ARE IN DECIMAL DEGREE FORMAT.

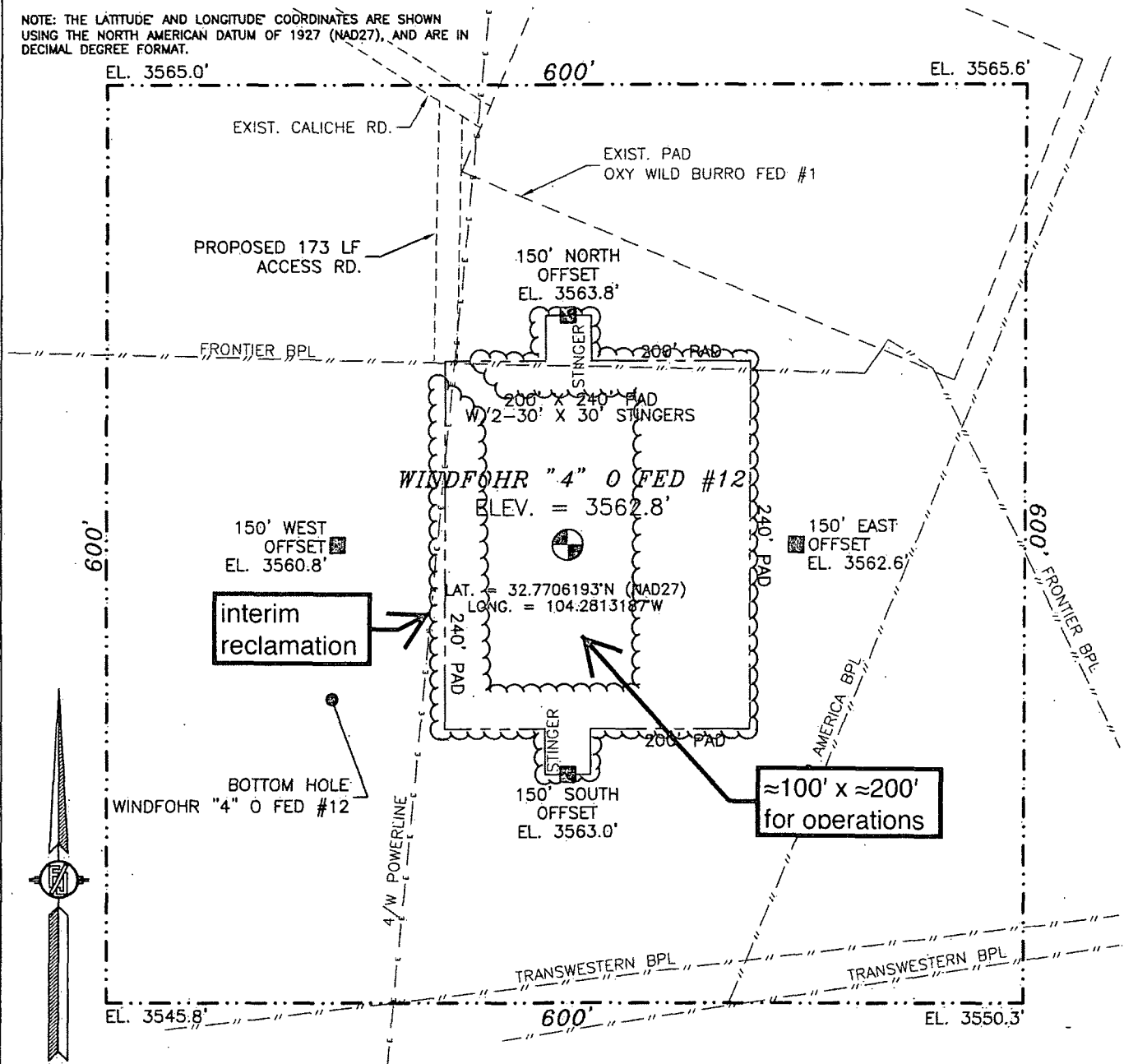

010 50 100 200

SCALE 1" = 100'

DIRECTIONS TO LOCATION

FROM PAVED CR 225 (EMPIRE) AND PAVED CR 227 (LITTLE DIAMOND) GO SOUTHWEST ON CR 227 1.8 MILES, TURN LEFT ON CALICHE ROAD AND GO SOUTHEAST 615 FT TO A PROPOSED ROAD SURVEY AND FOLLOW FLAGS SOUTH 173 FT TO THE NORTHWEST CORNER OF PROPOSED PAD FOR THIS LOCATION.

**LIME ROCK RESOURCES II-A, L.P.
WINDFOHR "4" 0 FED #12
LOCATED 430 FT. FROM THE SOUTH LINE
AND 2140 FT. FROM THE EAST LINE OF
SECTION 4, TOWNSHIP 18 SOUTH,
RANGE 27 EAST, N.M.P.M.
EDDY COUNTY, STATE OF NEW MEXICO**

AUGUST 11, 2012

SURVEY NO. 1086

MADRON SURVEYING, INC. 301 SOUTH CANAL (575) 234-3341 **CARLSBAD, NEW MEXICO**

Lime Rock Resources II-A, L.P.
Windfohr 4 O Federal 12
SHL: 430' FSL & 2140' FEL
BHL: 330' FSL & 2295' FEL
Sec. 4, T. 18 S., R. 27 E., Eddy County, NM

SURFACE PLAN PAGE 1

Surface Use Plan

1. ROAD DIRECTIONS & DESCRIPTIONS (See MAPS 1 – 4)

From the center of Artesia...

Go East 9.3 miles on US 82 to the equivalent of Mile Post 116.8

Then turn right and go South 1/4 mile on paved County Road 204

Then turn right and go Southwest 2.1 miles on paved County Road 225

Then bear right and go Southwest 1.7 miles on County Road 227

Then turn left and go Southwest 0.2 mile on a caliche road to the Burro 1 pad

Then turn right and go West \approx 100 yards across the Burro 1 pad

Then turn left and go South 173' cross-country to the proposed pad

Roads will be maintained to a standard at least equal to or better than their present condition.

2. ROAD TO BE BUILT OR UPGRADED (See MAPS 3 & 4)

Approximately 173' of new road will be built. The new road will be crowned, have a 14' wide driving surface, and be surfaced with caliche. Maximum disturbed width = 20'. Maximum grade = 2%. Maximum cut or fill = 1'. No culvert, cattle guard, or turn out is needed. Existing road upgrading will consist of fixing potholes with caliche.

3. EXISTING WELLS (See MAP 2)

Existing oil, gas, injection, water, and P & A wells are within a mile. There are no disposal wells within a mile radius.

Lime Rock Resources II-A, L.P.
Windfohr 4 O Federal 12
SHL: 430' FSL & 2140' FEL
BHL: 330' FSL & 2295' FEL
Sec. 4, T. 18 S., R. 27 E., Eddy County, NM

SURFACE PLAN PAGE 2

4. PROPOSED PRODUCTION FACILITIES (See MAPS 4 - 6)

The only production equipment on the pad will be the pump jack. Two 3" O. D. poly surface pipelines (one gas and one production) will be laid 3,104.22' northeast to Lime Rock's existing Windfohr battery in Lot 13 (aka, NESE) Section 4. Pipelines will operate at \approx 50 psi. The entire route is on lease.

5. WATER SUPPLY

Water will be trucked from private land in Riverside.

6. CONSTRUCTION MATERIALS & METHODS

NM One Call (1-800-321-ALERT) and Frontier will be notified before construction starts. The topsoil and brush will be stockpiled east of the pad. V door will be to the north. A closed loop drilling system will be used. Caliche will be bought and hauled from an existing approved caliche pit. Dirt contractor will be responsible for caliche.

7. WASTE DISPOSAL

All trash will be placed in a portable trash cage. It will be hauled to a county landfill. There will be no trash burning. Contents of the mud tanks will be hauled to state approved disposal sites. Human waste will be disposed of in chemical toilets and hauled to an approved dump station.

8. ANCILLARY FACILITIES

There will be no airstrip or camp. Camper trailers will be on location for the company man, tool pusher, or mud logger.

Lime Rock Resources II-A, L.P.
Windfohr 4 O Federal 12
SHL: 430' FSL & 2140' FEL
BHL: 330' FSL & 2295' FEL
Sec. 4, T. 18 S., R. 27 E., Eddy County, NM

SURFACE PLAN PAGE 3

9. WELL SITE LAYOUT

See rig layout for depictions of the well pad, trash cage, access onto the location, parking, living facilities, and rig orientation.

10. RECLAMATION

Surfacing material will be removed.

Interim reclamation will consist of reclaiming the stringer footprints and shrinking the pad to a $\approx 100'$ x $\approx 200'$ area centered on the pump jack. Disturbed areas will be contoured to a natural shape and no steeper than 3:1. Soil and brush will be evenly spread over disturbed areas. Seeded areas will be ripped or harrowed. A BLM approved seed mix will be sown in a BLM approved manner. Enough stockpiled topsoil will be retained to cover the remainder of the pad when the well is plugged. Once the well is plugged, then the remainder of the pad will be similarly reclaimed. Noxious weeds will be controlled.

11. SURFACE OWNER

All construction will be on BLM.

12. OTHER INFORMATION

On site inspection was held with John Fast (BLM) on June 21, 2012.

Boone filed archaeology report NMCRIS 125468 on October 18, 2012 for the road and pad. Boone consulted with Stacy Galassini on October 31, 2013 who determined previous surveys covered the pipeline route.

APD Deficiencies

Well Name: Windfohr 4 O Federal 12

Operator: Lime Rock Resources II-A L. P.

Date: 12/02/13

Deficiencies:

- **Surface Plan Page 3, Item 10: Reclamation.**
 - Plan must include
 - Removal of surfacing materials.

For any questions or if you need any help, please contact Indra Dahal (575-234-5996).

PECOS DISTRICT CONDITIONS OF APPROVAL

OPERATOR'S NAME:	Lime Rock Resources II-A, L.P.
LEASE NO.:	NMLC-61783A
WELL NAME & NO.:	Windfohr 4 P Federal 11
SURFACE HOLE FOOTAGE:	0920' FSL & 0330' FEL
LOCATION:	Section 04, T. 18 S., R 27 E., NMPM
COUNTY:	Eddy County, New Mexico

TABLE OF CONTENTS

Standard Conditions of Approval (COA) apply to this APD. If any deviations to these standards exist or special COAs are required, the section with the deviation or requirement will be checked below.

- ☐ **General Provisions**
- ☐ **Permit Expiration**
- ☐ **Archaeology, Paleontology, and Historical Sites**
- ☐ **Noxious Weeds**
- ☒ **Special Requirements**
 - Cave/Karst
- ☐ **Construction**
 - Notification
 - Topsoil
 - Closed Loop System
 - Federal Mineral Material Pits
 - Well Pads
 - Roads
- ☐ **Road Section Diagram**
- ☒ **Drilling**
 - Cement Requirements
 - H2S Requirements
 - High Cave/Karst
 - Logging Requirements
 - Waste Material and Fluids
- ☐ **Production (Post Drilling)**
 - Well Structures & Facilities
 - Pipelines
- ☐ **Interim Reclamation**
- ☐ **Final Abandonment & Reclamation**

I. GENERAL PROVISIONS

The approval of the Application For Permit To Drill (APD) is in compliance with all applicable laws and regulations: 43 Code of Federal Regulations 3160, the lease terms, Onshore Oil and Gas Orders, Notices To Lessees, New Mexico Oil Conservation Division (NMOCD) Rules, National Historical Preservation Act As Amended, and instructions and orders of the Authorized Officer. Any request for a variance shall be submitted to the Authorized Officer on Form 3160-5, Sundry Notices and Report on Wells.

II. PERMIT EXPIRATION

If the permit terminates prior to drilling and drilling cannot be commenced within 60 days after expiration, an operator is required to submit Form 3160-5, Sundry Notices and Reports on Wells, requesting surface reclamation requirements for any surface disturbance. However, if the operator will be able to initiate drilling within 60 days after the expiration of the permit, the operator must have set the conductor pipe in order to allow for an extension of 60 days beyond the expiration date of the APD. (Filing of a Sundry Notice is required for this 60 day extension.)

III. ARCHAEOLOGICAL, PALEONTOLOGY & HISTORICAL SITES

Any cultural and/or paleontological resource discovered by the operator or by any person working on the operator's behalf shall immediately report such findings to the Authorized Officer. The operator is fully accountable for the actions of their contractors and subcontractors. The operator shall suspend all operations in the immediate area of such discovery until written authorization to proceed is issued by the Authorized Officer. An evaluation of the discovery shall be made by the Authorized Officer to determine the appropriate actions that shall be required to prevent the loss of significant cultural or scientific values of the discovery. The operator shall be held responsible for the cost of the proper mitigation measures that the Authorized Officer assesses after consultation with the operator on the evaluation and decisions of the discovery. Any unauthorized collection or disturbance of cultural or paleontological resources may result in a shutdown order by the Authorized Officer.

IV. NOXIOUS WEEDS

The operator shall be held responsible if noxious weeds become established within the areas of operations. Weed control shall be required on the disturbed land where noxious weeds exist, which includes the roads, pads, associated pipeline corridor, and adjacent land affected by the establishment of weeds due to this action. The operator shall consult with the Authorized Officer for acceptable weed control methods, which include following EPA and BLM requirements and policies.

V. SPECIAL REQUIREMENT(S)

Cave and Karst

** Depending on location, additional Drilling, Casing, and Cementing procedures may be required by engineering to protect critical karst groundwater recharge areas.

Cave/Karst Surface Mitigation

The following stipulations will be applied to minimize impacts during construction, drilling and production.

Construction:

In the advent that any underground voids are opened up during construction activities, construction activities will be halted and the BLM will be notified immediately.

No Blasting:

No blasting will be utilized for pad construction. The pad will be constructed and leveled by adding the necessary fill and caliche.

Pad Berming:

The pad will be bermed to prevent oil, salt, and other chemical contaminants from leaving the pad. All sides will be bermed.

Tank Battery Liners and Berms:

Tank battery locations will be lined and bermed. A 20 mil permanent liner will be installed with a 4 oz. felt backing to prevent tears or punctures. Tank battery berms must be large enough to contain 1 ½ times the content of the largest tank.

Leak Detection System:

A method of detecting leaks is required. The method could incorporate gauges to measure loss, siting valves and lines so they can be visually inspected, or installing electronic sensors to alarm when a leak is present. Leak detection plan will be submitted to BLM for approval.

Automatic Shut-off Systems:

Automatic shut off, check valves, or similar systems will be installed for pipelines and tanks to minimize the effects of catastrophic line failures used in production or drilling.

Cave/Karst Subsurface Mitigation

The following stipulations will be applied to protect cave/karst and ground water concerns:

Rotary Drilling with Fresh Water:

Fresh water will be used as a circulating medium in zones where caves or karst features are expected. SEE ALSO: Drilling COAs for this well.

Directional Drilling:

Kick off for directional drilling will occur at least 100 feet below the bottom of the cave occurrence zone. SEE ALSO: Drilling COAs for this well.

Lost Circulation:

ALL lost circulation zones from the surface to the base of the cave occurrence zone will be logged and reported in the drilling report.

Regardless of the type of drilling machinery used, if a void of four feet or more and circulation losses greater than 70 percent occur simultaneously while drilling in any cave-bearing zone, the BLM will be notified immediately by the operator. The BLM will assess the situation and work with the operator on corrective actions to resolve the problem.

Abandonment Cementing:

Upon well abandonment in high cave karst areas additional plugging conditions of approval may be required. The BLM will assess the situation and work with the operator to ensure proper plugging of the wellbore.

Pressure Testing:

Annual pressure monitoring will be performed by the operator on all casing annuli and reported in a sundry notice. If the test results indicated a casing failure has occurred, remedial action will be undertaken to correct the problem to the BLM's approval.

VI. CONSTRUCTION

A. NOTIFICATION

The BLM shall administer compliance and monitor construction of the access road and well pad. Notify the Carlsbad Field Office at (575) 234-5909 at least 3 working days prior to commencing construction of the access road and/or well pad.

When construction operations are being conducted on this well, the operator shall have the approved APD and Conditions of Approval (COA) on the well site and they shall be made available upon request by the Authorized Officer.

B. TOPSOIL

The operator shall strip the top portion of the soil (root zone) from the entire well pad area and stockpile the topsoil along the edge of the well pad as depicted in the APD. The root zone is typically six (6) inches in depth. All the stockpiled topsoil will be redistributed over the interim reclamation areas. Topsoil shall not be used for berming the pad or facilities. For final reclamation, the topsoil shall be spread over the entire pad area for seeding preparation.

Other subsoil (below six inches) stockpiles must be completely segregated from the topsoil stockpile. Large rocks or subsoil clods (not evident in the surrounding terrain) must be buried within the approved area for interim and final reclamation.

C. CLOSED LOOP SYSTEM

Tanks are required for drilling operations: No Pits.

The operator shall properly dispose of drilling contents at an authorized disposal site.

D. FEDERAL MINERAL MATERIALS PIT

Payment shall be made to the BLM prior to removal of any federal mineral materials. Call the Carlsbad Field Office at (575) 234-5972.

E. WELL PAD SURFACING

Surfacing of the well pad is not required.

If the operator elects to surface the well pad, the surfacing material may be required to be removed at the time of reclamation. The well pad shall be constructed in a manner which creates the smallest possible surface disturbance, consistent with safety and operational needs.

F. EXCLOSURE FENCING (CELLARS & PITS)

Exclosure Fencing

The operator will install and maintain exclosure fencing for all open well cellars to prevent access to public, livestock, and large forms of wildlife before and after drilling operations until the pit is free of fluids and the operator initiates backfilling. (For examples of exclosure fencing design, refer to BLM's Oil and Gas Gold Book, Exclosure Fence Illustrations, Figure 1, Page 18.)

G. ON LEASE ACCESS ROADS**Road Width**

The access road shall have a driving surface that creates the smallest possible surface disturbance and does not exceed fourteen (14) feet in width. The maximum width of surface disturbance, when constructing the access road, shall not exceed twenty-five (25) feet.

Surfacing

Surfacing material is not required on the new access road driving surface. If the operator elects to surface the new access road or pad, the surfacing material may be required to be removed at the time of reclamation.

Where possible, no improvements should be made on the unsurfaced access road other than to remove vegetation as necessary, road irregularities, safety issues, or to fill low areas that may sustain standing water.

The Authorized Officer reserves the right to require surfacing of any portion of the access road at any time deemed necessary. Surfacing may be required in the event the road deteriorates, erodes, road traffic increases, or it is determined to be beneficial for future field development. The surfacing depth and type of material will be determined at the time of notification.

Crowning

Crowning shall be done on the access road driving surface. The road crown shall have a grade of approximately 2% (i.e., a 1" crown on a 14' wide road). The road shall conform to Figure 1; cross section and plans for typical road construction.

Ditching

Ditching shall be required on both sides of the road.

Turnouts

Vehicle turnouts shall be constructed on the road. Turnouts shall be intervisible with interval spacing distance less than 1000 feet. Turnouts shall conform to Figure 1; cross section and plans for typical road construction.

Drainage

Drainage control systems shall be constructed on the entire length of road (e.g. ditches, sidehill out sloping and insloping, lead-off ditches, culvert installation, and low water crossings).

A typical lead-off ditch has a minimum depth of 1 foot below and a berm of 6 inches above natural ground level. The berm shall be on the down-slope side of the lead-off ditch.

Cross Section of a Typical Lead-off Ditch

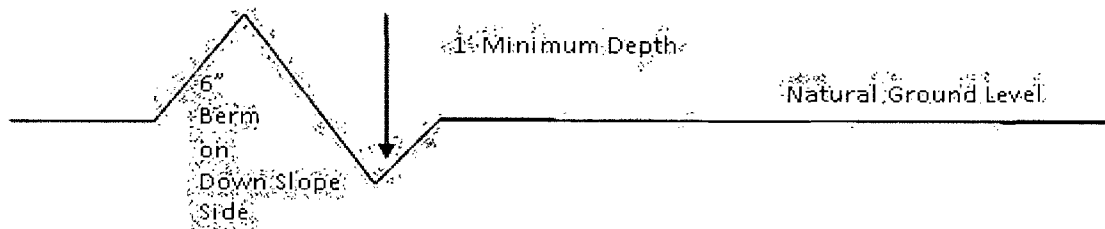

All lead-off ditches shall be graded to drain water with a 1 percent minimum to 3 percent maximum ditch slope. The spacing interval are variable for lead-off ditches and shall be determined according to the formula for spacing intervals of lead-off ditches, but may be amended depending upon existing soil types and centerline road slope (in %);

Formula for Spacing Interval of Lead-off Ditches

Example - On a 4% road slope that is 400 feet long, the water flow shall drain water into a lead-off ditch. Spacing interval shall be determined by the following formula:

$$400 \text{ foot road with } 4\% \text{ road slope: } \frac{400'}{4\%} + 100' = 200' \text{ lead-off ditch interval}$$

Cattleguards

An appropriately sized cattleguard sufficient to carry out the project shall be installed and maintained at fence/road crossings. Any existing cattleguards on the access road route shall be repaired or replaced if they are damaged or have deteriorated beyond practical use. The operator shall be responsible for the condition of the existing cattleguards that are in place and are utilized during lease operations.

Fence Requirement

Where entry is granted across a fence line, the fence shall be braced and tied off on both sides of the passageway prior to cutting. The operator shall notify the private surface landowner or the grazing allotment holder prior to crossing any fences.

Public Access

Public access on this road shall not be restricted by the operator without specific written approval granted by the Authorized Officer.

Construction Steps

1. Salvage topsoil
2. Construct road

3. Redistribute topsoil
4. Revegetate slopes

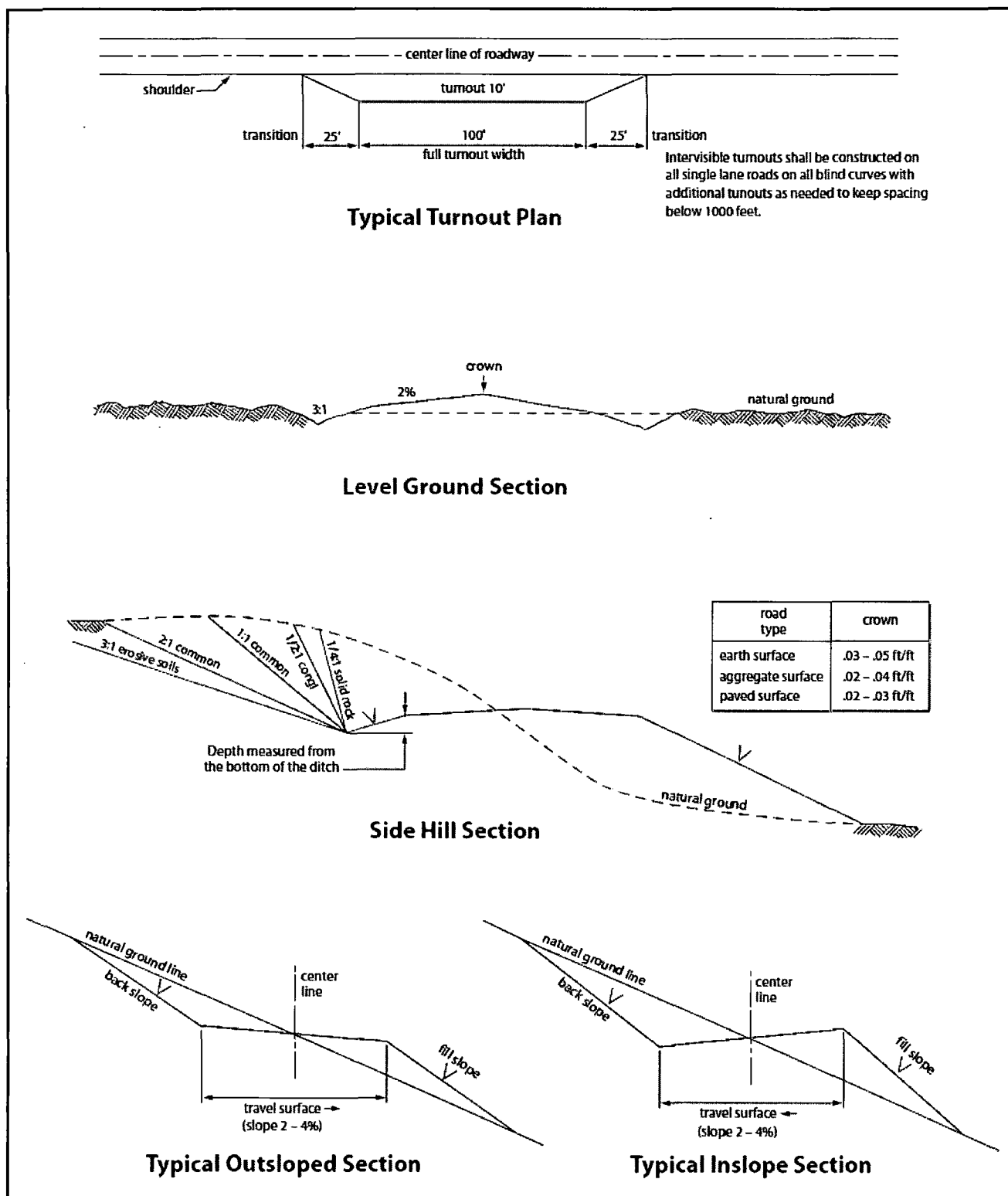

Figure 1. Cross-sections and plans for typical road sections representative of BLM resource or FS local and higher-class roads.

I. DRILLING

A. DRILLING OPERATIONS REQUIREMENTS

The BLM is to be notified in advance for a representative to witness:

- a. Spudding well (minimum of 24 hours)
- b. Setting and/or Cementing of all casing strings (minimum of 4 hours)
- c. BOPE tests (minimum of 4 hours)

☒ **Eddy County**

Call the Carlsbad Field Office, 620 East Greene St., Carlsbad, NM 88220,
(575) 361-2822

1. A Hydrogen Sulfide (H₂S) Drilling Plan shall be activated 500 feet prior to drilling into the **Queen** formation. **As a result, the Hydrogen Sulfide area must meet Onshore Order 6 requirements, which includes equipment and personnel/public protection items. If Hydrogen Sulfide is encountered, please provide measured values and formations to the BLM.**
2. Unless the production casing has been run and cemented or the well has been properly plugged, the drilling rig shall not be removed from over the hole without prior approval. **If the drilling rig is removed without approval – an Incident of Non-Compliance will be written and will be a “Major” violation.**
3. **The record of the drilling rate along with the GR/N well log run from TD to surface shall be submitted to the BLM office as well as all other logs run on the borehole 30 days from completion. If available, a digital copy of the logs is to be submitted in addition to the paper copies.**

B. CASING

Changes to the approved APD casing program need prior approval if the items substituted are of lesser grade or different casing size. The Operator can exchange the components of the proposal with that of superior strength (i.e. changing from J-55 to N-80, or from 36# to 40#). Changes to the approved cement program need prior approval if the altered cement plan has less volume or strength or if the changes are substantial (i.e. Multistage tool, ECP, etc.).

Centralizers required on surface casing per Onshore Order 2.III.B.1.f.

Wait on cement (WOC) time prior to drilling out for a primary cement job will be a minimum 18 hours for a water basin, 24 hours in the potash area, or 500 pounds compressive strength, whichever is greater for all casing strings. DURING THIS WOC TIME, NO DRILL PIPE, ETC. SHALL BE RUN IN THE HOLE. Provide compressive strengths including hours to reach required 500 pounds compressive strength prior to cementing each casing string. IF OPERATOR DOES NOT HAVE THE WELL SPECIFIC CEMENT DETAILS ONSITE PRIOR TO PUMPING THE CEMENT FOR EACH CASING STRING, THE WOC WILL BE 30 HOURS. See individual casing strings for details regarding lead cement slurry requirements.

No pea gravel permitted for remedial or fall back remedial without prior authorization from the BLM engineer.

HIGH CAVE/KARST – OPERATOR HAS PROPOSED A CONTINGENCY CASING IF LOST CIRCULATION OCCURS WHILE DRILLING THE SURFACE HOLE. IF LOST CIRCULATION OCCURS WHILE DRILLING THE 7-7/8" HOLE, THE CEMENT PROGRAM FOR THE 5-1/2" CASING WILL NEED TO BE MODIFIED AND THE BLM IS TO BE CONTACTED PRIOR TO RUNNING THE CASING. A MINIMUM OF TWO CASING STRINGS CEMENTED TO SURFACE IS REQUIRED IN HIGH CAVE/KARST AREAS. THE CEMENT MUST BE IN A SOLID SHEATH THEREFORE, ONE INCH OPERATIONS WILL NOT BE PERMITTED. A DV TOOL WILL BE REQUIRED

Possible water flows in the Seven Rivers and San Andres.

Possible lost circulation in the Seven Rivers, Grayburg, and San Andres.

Contingency Surface Casing Plan:

1. The 13-3/8 inch contingency surface casing shall be set at approximately 375 feet and cemented to the surface.
 - a. If cement does not circulate to the surface, the appropriate BLM office shall be notified and a temperature survey utilizing an electronic type temperature survey with surface log readout will be used or a cement bond log shall be run to verify the top of the cement. Temperature survey will be run a minimum of six hours after pumping cement and ideally between 8-10 hours after completing the cement job.
 - b. Wait on cement (WOC) time for a primary cement job is to include the lead cement slurry.
 - c. Wait on cement (WOC) time for a remedial job will be a minimum of 4 hours after bringing cement to surface or 500 pounds compressive strength, whichever is greater.

- d. If cement falls back, remedial cementing will be done prior to drilling out that string.

Casing Plan without Contingency:

- 2. The **8-5/8** inch intermediate casing shall be set at approximately **350** feet and cemented to the surface. **(If contingency casing is used set 8-5/8" casing 50 feet below 13-3/8" shoe.)**
 - a. If cement does not circulate to the surface, the appropriate BLM office shall be notified and a temperature survey utilizing an electronic type temperature survey with surface log readout will be used or a cement bond log shall be run to verify the top of the cement. Temperature survey will be run a minimum of six hours after pumping cement and ideally between 8-10 hours after completing the cement job.
 - b. Wait on cement (WOC) time for a primary cement job is to include the lead cement slurry.**
 - c. Wait on cement (WOC) time for a remedial job will be a minimum of 4 hours after bringing cement to surface or 500 pounds compressive strength, whichever is greater.
 - d. If cement falls back, remedial cementing will be done prior to drilling out that string.
- 3. The minimum required fill of cement behind the **5-1/2** inch production casing is:
 - ☒ Cement to surface. If cement does not circulate, contact the appropriate BLM office.
- 4. If hardband drill pipe is rotated inside casing, returns will be monitored for metal. If metal is found in samples, drill pipe will be pulled and rubber protectors which have a larger diameter than the tool joints of the drill pipe will be installed prior to continuing drilling operations.

C. CONTINGENCY PRESSURE CONTROL

- 1. All blowout preventer (BOP) and related equipment (BOPE) shall comply with well control requirements as described in Onshore Oil and Gas Order No. 2 and API RP 53 Sec. 17.

2. **Contingency** - Minimum working pressure of the blowout preventer (BOP) and related equipment (BOPE) required for drilling below the **13-3/8 inch** surface casing shoe shall be **2000 (2M)** psi. Operator is approved to test against the casing for the contingency plan.
3. Minimum working pressure of the blowout preventer (BOP) and related equipment (BOPE) required for drilling below the **8-5/8 inch** surface casing shoe shall be **2000 (2M)** psi.
4. The appropriate BLM office shall be notified a minimum of 4 hours in advance for a representative to witness the tests.
 - a. In a water basin, for all casing strings utilizing slips, these are to be set as soon as the crew and rig are ready and any fallback cement remediation has been done. The casing cut-off and BOP installation can be initiated four hours after installing the slips, which will be approximately six hours after bumping the plug. For those casing strings not using slips, the minimum wait time before cut-off is eight hours after bumping the plug. BOP/BOPE testing can begin after cut-off or once cement reaches 500 psi compressive strength (including lead when specified), whichever is greater. However, if the float does not hold, cut-off cannot be initiated until cement reaches 500 psi compressive strength (including lead when specified).
 - a. The tests shall be done by an independent service company utilizing a test plug **not a cup or J-packer**.
 - b. The test shall be run on a 5000 psi chart for a 2-3M BOP/BOP, on a 10000 psi chart for a 5M BOP/BOPE and on a 15000 psi chart for a 10M BOP/BOPE. If a linear chart is used, it shall be a one hour chart. A circular chart shall have a maximum 2 hour clock with a corresponding chart (i.e. two hour clock-two hour chart, one hour clock-one hour chart).
 - c. The results of the test shall be reported to the appropriate BLM office.
 - d. All tests are required to be recorded on a calibrated test chart. **A copy of the BOP/BOPE test chart and a copy of independent service company test will be submitted to the appropriate BLM office.**
 - e. The BOP/BOPE test shall include a low pressure test from 250 to 300 psi. The test will be held for a minimum of 10 minutes if test is done with a test plug and 30 minutes without a test plug. This test shall be performed prior to the test at full stack pressure.

D. DRILL STEM TEST

If drill stem tests are performed, Onshore Order 2.III.D shall be followed.

E. WASTE MATERIAL AND FLUIDS

All waste (i.e. drilling fluids, trash, salts, chemicals, sewage, gray water, etc.) created as a result of drilling operations and completion operations shall be safely contained and disposed of properly at a waste disposal facility. No waste material or fluid shall be disposed of on the well location or surrounding area.

Porto-johns and trash containers will be on-location during fracturing operations or any other crew-intensive operations.

JAM 012314

II. PRODUCTION (POST DRILLING)

A. WELL STRUCTURES & FACILITIES

Placement of Production Facilities

Production facilities should be placed on the well pad to allow for maximum interim recontouring and revegetation of the well location.

Exclosure Netting (Open-top Tanks)

Immediately following active drilling or completion operations, the operator will take actions necessary to prevent wildlife and livestock access, including avian wildlife, to all open-topped tanks that contain or have the potential to contain salinity sufficient to cause harm to wildlife or livestock, hydrocarbons, or Resource Conservation and Recovery Act of 1976-exempt hazardous substances. At a minimum, the operator will net, screen, or cover open-topped tanks to exclude wildlife and livestock and prevent mortality. If the operator uses netting, the operator will cover and secure the open portion of the tank to prevent wildlife entry. The operator will net, screen, or cover the tanks until the operator removes the tanks from the location or the tanks no longer contain substances that could be harmful to wildlife or livestock. Use a maximum netting mesh size of 1 ½ inches. The netting must not be in contact with fluids and must not have holes or gaps.

Chemical and Fuel Secondary Containment and Exclosure Screening

The operator will prevent all hazardous, poisonous, flammable, and toxic substances from coming into contact with soil and water. At a minimum, the operator will install and maintain an impervious secondary containment system for any tank or barrel containing hazardous, poisonous, flammable, or toxic substances sufficient to contain the contents of the tank or barrel and any drips, leaks, and anticipated precipitation. The operator will dispose of fluids within the containment system that do not meet applicable state or U. S. Environmental Protection Agency livestock water standards in accordance with state law; the operator must not drain the fluids to the soil or ground. The operator will design, construct, and maintain all secondary containment systems to prevent wildlife and livestock exposure to harmful substances. At a minimum, the operator will install effective wildlife and livestock exclosure systems such as fencing, netting, expanded metal mesh, lids, and grate covers. Use a maximum netting mesh size of 1 ½ inches.

Open-Vent Exhaust Stack Exclosures

The operator will construct, modify, equip, and maintain all open-vent exhaust stacks on production equipment to prevent birds and bats from entering, and to discourage perching, roosting, and nesting. (*Recommended exclosure structures on open-vent exhaust stacks are in the shape of a cone.*) Production equipment includes, but may not be limited to, tanks, heater-treaters, separators, dehydrators, flare stacks, in-line units, and compressor mufflers.

Containment Structures

Proposed production facilities such as storage tanks and other vessels will have a secondary containment structure that is constructed to hold the capacity of 1.5 times the

largest tank, plus freeboard to account for precipitation, unless more stringent protective requirements are deemed necessary.

Painting Requirement

All above-ground structures including meter housing that are not subject to safety requirements shall be painted a flat non-reflective paint color, **Shale Green** from the BLM Standard Environmental Color Chart (CC-001: June 2008).

B. PIPELINES

STANDARD STIPULATIONS FOR SURFACE INSTALLED PIPELINES

A copy of the application (Grant, Sundry Notice, APD) and attachments, including stipulations, survey plat and/or map, will be on location during construction. BLM personnel may request to you a copy of your permit during construction to ensure compliance with all stipulations.

Holder agrees to comply with the following stipulations to the satisfaction of the Authorized Officer:

1. The holder shall indemnify the United States against any liability for damage to life or property arising from the occupancy or use of public lands under this grant.

2. The holder shall comply with all applicable Federal laws and regulations existing or hereafter enacted or promulgated. In any event, the holder shall comply with the Toxic Substances Control Act of 1976 as amended, 15 USC 2601 et seq. (1982) with regards to any toxic substances that are used, generated by or stored on the right-of-way or on facilities authorized under this right-of-way grant. (See 40 CFR, Part 702-799 and especially, provisions on polychlorinated biphenyls, 40 CFR 761.1-761.193.) Additionally, any release of toxic substances (leaks, spills, etc.) in excess of the reportable quantity established by 40 CFR, Part 117 shall be reported as required by the Comprehensive Environmental Response, Compensation, and Liability Act, section 102b. A copy of any report required or requested by any Federal agency or State government as a result of a reportable release or spill of any toxic substances shall be furnished to the authorized officer concurrent with the filing of the reports to the involved Federal agency or State government.

3. The holder agrees to indemnify the United States against any liability arising from the release of any hazardous substance or hazardous waste (as these terms are defined in the Comprehensive Environmental Response, Compensation and Liability Act of 1980, 42 U.S.C. 9601, et seq. or the Resource Conservation and Recovery Act, 42 U.S.C. 6901, et seq.) on the Right-of-Way (unless the release or threatened release is wholly unrelated to activity of the Right-of-Way holder's activity on the Right-of-Way), or resulting from the activity of the Right-of-Way holder on the Right-of-Way. This agreement applies without regard to whether a release is caused by the holder, its agent, or unrelated third parties.

4. The holder shall be liable for damage or injury to the United States to the extent provided by 43 CFR Sec. 2883.1-4. The holder shall be held to a standard of strict liability for damage or injury to the United States resulting from pipe rupture, fire, or spills caused or substantially aggravated by any of the following within the right-of-way or permit area:

- a. Activities of the holder including, but not limited to construction, operation, maintenance, and termination of the facility.
- b. Activities of other parties including, but not limited to:
 - (1) Land clearing.
 - (2) Earth-disturbing and earth-moving work.
 - (3) Blasting.
 - (4) Vandalism and sabotage.
- c. Acts of God.

The maximum limitation for such strict liability damages shall not exceed one million dollars (\$1,000,000) for any one event, and any liability in excess of such amount shall be determined by the ordinary rules of negligence of the jurisdiction in which the damage or injury occurred.

This section shall not impose strict liability for damage or injury resulting primarily from an act of war or from the negligent acts or omissions of the United States.

5. If, during any phase of the construction, operation, maintenance, or termination of the pipeline, any oil, salt water, or other pollutant should be discharged from the pipeline system, impacting Federal lands, the control and total removal, disposal, and cleaning up of such oil, salt water, or other pollutant, wherever found, shall be the responsibility of the holder, regardless of fault. Upon failure of the holder to control, dispose of, or clean up such discharge on or affecting Federal lands, or to repair all damages resulting therefrom, on the Federal lands, the Authorized Officer may take such measures as he deems necessary to control and clean up the discharge and restore the area, including, where appropriate, the aquatic environment and fish and wildlife habitats, at the full expense of the holder. Such action by the Authorized Officer shall not relieve the holder of any responsibility as provided herein.

6. All construction and maintenance activity will be confined to the authorized right-of-way width of 20 feet. If the pipeline route follows an existing road or buried pipeline right-of-way, the surface pipeline must be installed no farther than 10 feet from the edge of the road or buried pipeline right-of-way. If existing surface pipelines prevent this distance, the proposed surface pipeline must be installed immediately adjacent to the outer surface pipeline. All construction and maintenance activity will be confined to existing roads or right-of-ways.

7. No blading or clearing of any vegetation will be allowed unless approved in writing by the Authorized Officer.

8. The holder shall install the pipeline on the surface in such a manner that will minimize suspension of the pipeline across low areas in the terrain. In hummocky or dune areas, the pipeline will be "snaked" around hummocks and dunes rather than suspended across these features.

9. The pipeline shall be buried with a minimum of 24 inches under all roads, "two-tracks," and trails. Burial of the pipe will continue for 20 feet on each side of each crossing. The condition of the road, upon completion of construction, shall be returned to at least its former state with no bumps or dips remaining in the road surface.

10. The holder shall minimize disturbance to existing fences and other improvements on public lands. The holder is required to promptly repair improvements to at least their former state. Functional use of these improvements will be maintained at all times. The holder will contact the owner of any improvements prior to disturbing them. When necessary to pass through a fence line, the fence shall be braced on both sides of the passageway prior to cutting of the fence. No permanent gates will be allowed unless approved by the Authorized Officer.

11. In those areas where erosion control structures are required to stabilize soil conditions, the holder will install such structures as are suitable for the specific soil conditions being encountered and which are in accordance with sound resource management practices.

12. Excluding the pipe, all above-ground structures not subject to safety requirement shall be painted by the holder to blend with the natural color of the landscape. The paint used shall be a color which simulates "Standard Environmental Colors" – **Shale Green**, Munsell Soil Color No. 5Y 4/2; designated by the Rocky Mountain Five State Interagency Committee.

13. The pipeline will be identified by signs at the point of origin and completion of the right-of-way and at all road crossings. At a minimum, signs will state the holder's name, BLM serial number, and the product being transported. Signs will be maintained in a legible condition for the life of the pipeline.

14. The holder shall not use the pipeline route as a road for purposes other than routine maintenance as determined necessary by the Authorized Officer in consultation with the holder. The holder will take whatever steps are necessary to ensure that the pipeline route is not used as a roadway.

15. Any cultural and/or paleontological resource (historic or prehistoric site or object) discovered by the holder, or any person working on his behalf, on public or Federal land shall be immediately reported to the authorized officer. Holder shall suspend all operations in the immediate area of such discovery until written authorization to proceed is issued by the authorized officer. An evaluation of the discovery will be made by the authorized officer to determine appropriate cultural or scientific values. The holder will be responsible for the cost of evaluation and any decision as to proper mitigation.

measures will be made by the authorized officer after consulting with the holder.

16. The operator shall be held responsible if noxious weeds become established within the areas of operations. Weed control shall be required on the disturbed land where noxious weeds exist, which includes the roads, powerline corridor, and adjacent land affected by the establishment of weeds due to this action. The operator shall consult with the Authorized Officer for acceptable weed control methods, which include following EPA and BLM requirements and policies.

17. Surface pipelines must be less than or equal to 4 inches and a working pressure below 125 psi.

III. INTERIM RECLAMATION

During the life of the development, all disturbed areas not needed for active support of production operations should undergo interim reclamation in order to minimize the environmental impacts of development on other resources and uses.

Within six (6) months of well completion, operators should work with BLM surface management specialists (Jim Amos: 575-234-5909) to devise the best strategies to reduce the size of the location. Interim reclamation should allow for remedial well operations, as well as safe and efficient removal of oil and gas.

During reclamation, the removal of caliche is important to increasing the success of revegetating the site. Removed caliche that is free of contaminants may be used for road repairs, fire walls or for building other roads and locations. In order to operate the well or complete workover operations, it may be necessary to drive, park and operate on restored interim vegetation within the previously disturbed area. Disturbing revegetated areas for production or workover operations will be allowed. If there is significant disturbance and loss of vegetation, the area will need to be revegetated. Communicate with the appropriate BLM office for any exceptions/exemptions if needed.

All disturbed areas after they have been satisfactorily prepared need to be reseeded with the seed mixture provided below.

Upon completion of interim reclamation, the operator shall submit a Sundry Notices and Reports on Wells, Subsequent Report of Reclamation (Form 3160-5).

X. FINAL ABANDONMENT & RECLAMATION

At final abandonment, well locations, production facilities, and access roads must undergo "final" reclamation so that the character and productivity of the land are restored.

Earthwork for final reclamation must be completed within six (6) months of well plugging. All pads, pits, facility locations and roads must be reclaimed to a satisfactory

revegetated, safe, and stable condition, unless an agreement is made with the landowner or BLM to keep the road and/or pad intact.

After all disturbed areas have been satisfactorily prepared, these areas need to be revegetated with the seed mixture provided below. Seeding should be accomplished by drilling on the contour whenever practical or by other approved methods. Seeding may need to be repeated until revegetation is successful, as determined by the BLM.

Operators shall contact a BLM surface protection specialist prior to surface abandonment operations for site specific objectives (Jim Amos: 575-234-5909).

Seed Mixture 4, for Gypsum Sites

The holder shall seed all disturbed areas with the seed mixture listed below. The seed mixture shall be planted in the amounts specified in pounds of pure live seed (PLS)* per acre. There shall be no primary or secondary noxious weeds in the seed mixture. Seed will be tested and the viability testing of seed will be done in accordance with State law(s) and within nine (9) months prior to purchase. Commercial seed will be either certified or registered seed. The seed container will be tagged in accordance with State law(s) and available for inspection by the authorized officer.

Seed will be planted using a drill equipped with a depth regulator to ensure proper depth of planting where drilling is possible. The seed mixture will be evenly and uniformly planted over the disturbed area (smaller/heavier seeds have a tendency to drop the bottom of the drill and are planted first). The holder shall take appropriate measures to ensure this does not occur. Where drilling is not possible, seed will be broadcast and the area shall be raked or chained to cover the seed. When broadcasting the seed, the pounds per acre are to be doubled. The seeding will be repeated until a satisfactory stand is established as determined by the authorized officer. Evaluation of growth will not be made before completion of at least one full growing season after seeding.

Species to be planted in pounds of pure live seed* per acre:

<u>Species</u>	<u>lb/acre</u>
Alkali Sacaton (Sporobolus airoides)	1.0
DWS□Four-wing saltbush (Atriplex canescens)	5.0

DWS: DeWinged Seed

*Pounds of pure live seed:

Pounds of seed x percent purity x percent germination = pounds pure live seed