

UNITED STATES
DEPARTMENT OF THE INTERIOR
BUREAU OF LAND MANAGEMENT

FORM APPROVED
OMB NO. 1004-0135
Expires: July 31, 2010

SUNDRY NOTICES AND REPORTS ON WELLS
Do not use this form for proposals to drill or to re-enter an abandoned well. Use form 3160-3 (APD) for such proposals.

SUBMIT IN TRIPLICATE - Other instructions on reverse side.

1. Type of Well <input checked="" type="checkbox"/> Oil Well <input type="checkbox"/> Gas Well <input type="checkbox"/> Other		5. Lease Serial No. NMLC048479A
2. Name of Operator OXY USA WTP LP Contact: JESSICA A SHELTON E-Mail: jessica_shelton@oxy.com		6. If Indian, Allottee or Tribe Name
3a. Address HOUSTON, TX 77210	3b. Phone No. (include area code) Ph: 713-840-3011	7. If Unit or CA/Agreement, Name and/or No. NMNM128925X
4. Location of Well (Footage, Sec., T., R., M., or Survey Description) Sec 20 T17S R28E NWNE 965FNL 1966FEL		8. Well Name and No. ARTESIA YESO FEDERAL UNIT 26
		9. API Well No. 30-015-41336-00-X1
		10. Field and Pool, or Exploratory ARTESIA
		11. County or Parish, and State EDDY COUNTY, NM

12. CHECK APPROPRIATE BOX(ES) TO INDICATE NATURE OF NOTICE, REPORT, OR OTHER DATA

TYPE OF SUBMISSION	TYPE OF ACTION			
<input checked="" type="checkbox"/> Notice of Intent	<input type="checkbox"/> Acidize	<input type="checkbox"/> Deepen	<input type="checkbox"/> Production (Start/Resume)	<input type="checkbox"/> Water Shut-Off
<input type="checkbox"/> Subsequent Report	<input type="checkbox"/> Alter Casing	<input type="checkbox"/> Fracture Treat	<input type="checkbox"/> Reclamation	<input type="checkbox"/> Well Integrity
<input type="checkbox"/> Final Abandonment Notice	<input type="checkbox"/> Casing Repair	<input type="checkbox"/> New Construction	<input type="checkbox"/> Recomplete	<input checked="" type="checkbox"/> Other
	<input type="checkbox"/> Change Plans	<input type="checkbox"/> Plug and Abandon	<input type="checkbox"/> Temporarily Abandon	Change to Original A
	<input type="checkbox"/> Convert to Injection	<input type="checkbox"/> Plug Back	<input type="checkbox"/> Water Disposal	PD

13. Describe Proposed or Completed Operation (clearly state all pertinent details, including estimated starting date of any proposed work and approximate duration thereof. If the proposal is to deepen directionally or recomple horizontally, give subsurface locations and measured and true vertical depths of all pertinent markers and zones. Attach the Bond under which the work will be performed or provide the Bond No. on file with BLM/BIA. Required subsequent reports shall be filed within 30 days following completion of the involved operations. If the operation results in a multiple completion or recomple in a new interval, a Form 3160-4 shall be filed once testing has been completed. Final Abandonment Notices shall be filed only after all requirements, including reclamation, have been completed, and the operator has determined that the site is ready for final inspection.)

OXY USA WTP LP respectfully request permission to change the rigs that is drilling the above mentioned well. The original rig was smaller and moving to the larger rig, the pad size will be slightly different. Attached you will find the old verses new pad dimensions and the updated rig specific information. If you should have any additional questions, please feel free to contact us at any time.

4/8/14
Accepted for record
151000

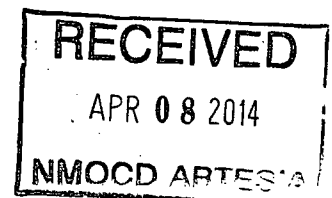

14. I hereby certify that the foregoing is true and correct. Electronic Submission #240725 verified by the BLM Well Information System For OXY USA WTP LP, sent to the Carlsbad Committed to AFMSS for processing by JAMES AMOS on 04/02/2014 (14JA0938SE)	
Name (Printed/Typed) JESSICA A SHELTON	Title REGULATORY TECHNICIAN
Signature (Electronic Submission)	Date 04/01/2014

THIS SPACE FOR FEDERAL OR STATE OFFICE USE

Approved By JAMES A AMOS	Title SUPERVISOR EPS	Date 04/02/2014
Conditions of approval, if any, are attached. Approval of this notice does not warrant or certify that the applicant holds legal or equitable title to those rights in the subject lease which would entitle the applicant to conduct operations thereon.		Office Carlsbad

Title 18 U.S.C. Section 1001 and Title 43 U.S.C. Section 1212, make it a crime for any person knowingly and willfully to make to any department or agency of the United States any false, fictitious or fraudulent statements or representations as to any matter within its jurisdiction.

**** BLM REVISED ** BLM REVISED ** BLM REVISED ** BLM REVISED ** BLM REVISED ****

NEW SIZE

SECTION 20, TOWNSHIP 17 SOUTH, RANGE 28 EAST, N.M.P.M.,
EDDY COUNTY NEW MEXICO

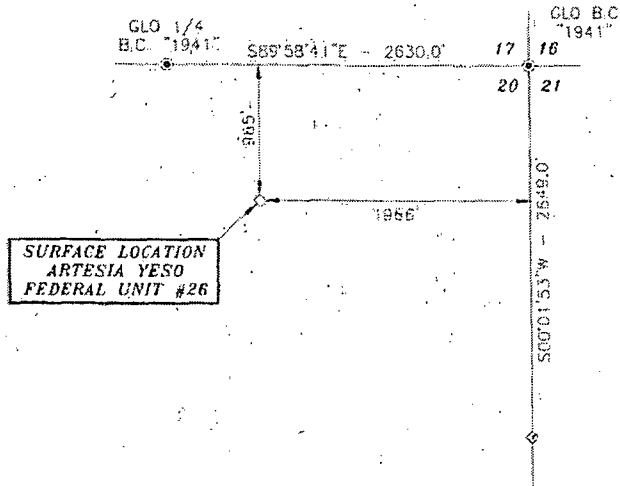

Basis of Bearings: CAS Standard Measurements
 NAD 83 Zone 18N North American Datum of 1983

DRIVING DIRECTIONS:
 BEGINNING IN LOCO HILLS AT THE
 INTERSECTION OF U.S. HWY. #82
 AND COUNTY ROAD #217
 (HAGERMAN CUTOFF ROAD), GO
 WEST ON U.S. HWY. #82 FOR 11.9
 MILES, TURN RIGHT ON CALICHE
 ROAD AND GO NORTH FOR 2.0
 MILES, TURN LEFT AND GO WEST
 FOR 0.1 MILES, TURN LEFT AND GO
 'SOUTHWEST FOR 0.1 MILES, TURN
 RIGHT ON PROPOSED ROAD AND GO
 NORTHWEST FOR 18.2 FEET TO
 LOCATION.

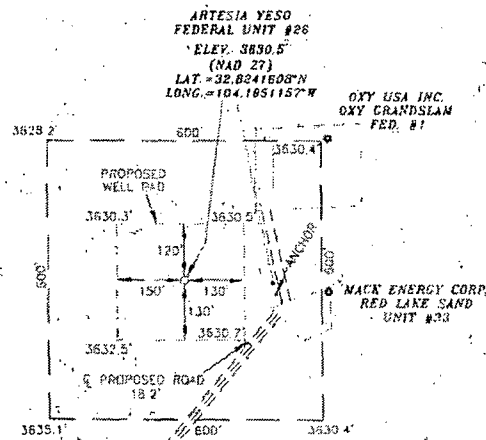

SCALE - 1" = 300'



SURVEYORS CERTIFICATE

I, TERRY J. ASEL, NEW MEXICO PROFESSIONAL SURVEYOR
 NO. 15079, DO HEREBY CERTIFY THAT I CONDUCTED AND AM
 RESPONSIBLE FOR THIS SURVEY, THAT THIS SURVEY IS
 TRUE AND CORRECT TO THE BEST OF MY KNOWLEDGE AND
 BELIEF, AND MEETS THE 'MINIMUM STANDARDS FOR
 SURVEYING IN NEW MEXICO' AS ADOPTED BY THE NEW
 MEXICO STATE BOARD OF REGISTRATION FOR
 PROFESSIONAL ENGINEERS AND SURVEYORS.

Terry J. Asel 3/31/2014
 Terry J. Asel, N.M. R.P.L.S. No. 15079

Asel Surveying

P.O. BOX 393 - 310 W. TAYLOR
 HOBBS, NEW MEXICO - 575-383-9146



LEGEND

- ⊙ - DENOTES FOUND MONUMENT AS NOTED
- ⊗ - DENOTES CALCULATED CORNER

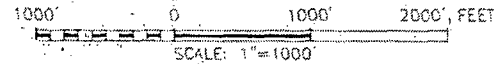

OXY USA WTP LP

ARTESIA YESO FEDERAL UNIT #26 LOCATED
 AT 965' FNL & 1956' FEL IN SECTION 20,
 TOWNSHIP 17 SOUTH, RANGE 28 EAST,
 N.M.P.M., EDDY COUNTY, NEW MEXICO

Survey Date: 07/26/12	Sheet 1 of 1 Sheets
W.O. Number: 120726WL-b (Rev. A)	Drawn By: KA Rev: A
Date: 03/31/14	120726WL-b Scale: 1"=1000'

SECTION 20, TOWNSHIP 17 SOUTH, RANGE 28 EAST, N.M.P.M.,
EDDY COUNTY NEW MEXICO

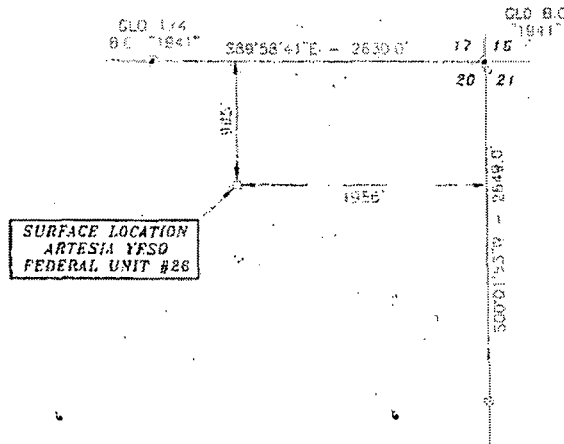

1961
 1962
 1963
 1964
 1965
 1966
 1967
 1968
 1969
 1970
 1971
 1972
 1973
 1974
 1975
 1976
 1977
 1978
 1979
 1980
 1981
 1982
 1983
 1984
 1985
 1986
 1987
 1988
 1989
 1990
 1991
 1992
 1993
 1994
 1995
 1996
 1997
 1998
 1999
 2000
 2001
 2002
 2003
 2004
 2005
 2006
 2007
 2008
 2009
 2010
 2011
 2012
 2013
 2014
 2015
 2016
 2017
 2018
 2019
 2020
 2021
 2022
 2023
 2024
 2025
 2026
 2027
 2028
 2029
 2030
 2031
 2032
 2033
 2034
 2035
 2036
 2037
 2038
 2039
 2040
 2041
 2042
 2043
 2044
 2045
 2046
 2047
 2048
 2049
 2050
 2051
 2052
 2053
 2054
 2055
 2056
 2057
 2058
 2059
 2060
 2061
 2062
 2063
 2064
 2065
 2066
 2067
 2068
 2069
 2070
 2071
 2072
 2073
 2074
 2075
 2076
 2077
 2078
 2079
 2080
 2081
 2082
 2083
 2084
 2085
 2086
 2087
 2088
 2089
 2090
 2091
 2092
 2093
 2094
 2095
 2096
 2097
 2098
 2099
 2100
 2101
 2102
 2103
 2104
 2105
 2106
 2107
 2108
 2109
 2110
 2111
 2112
 2113
 2114
 2115
 2116
 2117
 2118
 2119
 2120
 2121
 2122
 2123
 2124
 2125
 2126
 2127
 2128
 2129
 2130
 2131
 2132
 2133
 2134
 2135
 2136
 2137
 2138
 2139
 2140
 2141
 2142
 2143
 2144
 2145
 2146
 2147
 2148
 2149
 2150
 2151
 2152
 2153
 2154
 2155
 2156
 2157
 2158
 2159
 2160
 2161
 2162
 2163
 2164
 2165
 2166
 2167
 2168
 2169
 2170
 2171
 2172
 2173
 2174
 2175
 2176
 2177
 2178
 2179
 2180
 2181
 2182
 2183
 2184
 2185
 2186
 2187
 2188
 2189
 2190
 2191
 2192
 2193
 2194
 2195
 2196
 2197
 2198
 2199
 2200
 2201
 2202
 2203
 2204
 2205
 2206
 2207
 2208
 2209
 2210
 2211
 2212
 2213
 2214
 2215
 2216
 2217
 2218
 2219
 2220
 2221
 2222
 2223
 2224
 2225
 2226
 2227
 2228
 2229
 2230
 2231
 2232
 2233
 2234
 2235
 2236
 2237
 2238
 2239
 2240
 2241
 2242
 2243
 2244
 2245
 2246
 2247
 2248
 2249
 2250
 2251
 2252
 2253
 2254
 2255
 2256
 2257
 2258
 2259
 2260
 2261
 2262
 2263
 2264
 2265
 2266
 2267
 2268
 2269
 2270
 2271
 2272
 2273
 2274
 2275
 2276
 2277
 2278
 2279
 2280
 2281
 2282
 2283
 2284
 2285
 2286
 2287
 2288
 2289
 2290
 2291
 2292
 2293
 2294
 2295
 2296
 2297
 2298
 2299
 2300
 2301
 2302
 2303
 2304
 2305
 2306
 2307
 2308
 2309
 2310
 2311
 2312
 2313
 2314
 2315
 2316
 2317
 2318
 2319
 2320
 2321
 2322
 2323
 2324
 2325
 2326
 2327
 2328
 2329
 2330
 2331
 2332
 2333
 2334
 2335
 2336
 2337
 2338
 2339
 2340
 2341
 2342
 2343
 2344
 2345
 2346
 2347
 2348
 2349
 2350
 2351
 2352
 2353
 2354
 2355
 2356
 2357
 2358
 2359
 2360
 2361
 2362
 2363
 2364
 2365
 2366
 2367
 2368
 2369
 2370
 2371
 2372
 2373
 2374
 2375
 2376
 2377
 2378
 2379
 2380
 2381
 2382
 2383
 2384
 2385
 2386
 2387
 2388
 2389
 2390
 2391
 2392
 2393
 2394
 2395
 2396
 2397
 2398
 2399
 2400
 2401
 2402
 2403
 2404
 2405
 2406
 2407
 2408
 2409
 2410
 2411
 2412
 2413
 2414
 2415

RVING DIRECTIONS:
 BEGINNING AT LOCO HILLS AT THE
 INTERSECTION OF U.S. HWY #82
 AND DUND ROAD #217,
 (MAGNAN CUTOFF ROAD), GO
 WEST ON U.S. HWY. #82 FOR 11.9
 MILES, TURN RIGHT ON CAHANE
 ROAD AND GO NORTH FOR 2.0
 MILES, TURN LEFT AND GO WEST
 FOR 0.1 MILES, TURN LEFT AND GO
 SOUTHWEST FOR 0.1 MILES, TURN
 RIGHT ON PROPOSED ROAD AND GO
 NORTHWEST FOR 13.0 FEET TO
 LOCATION.

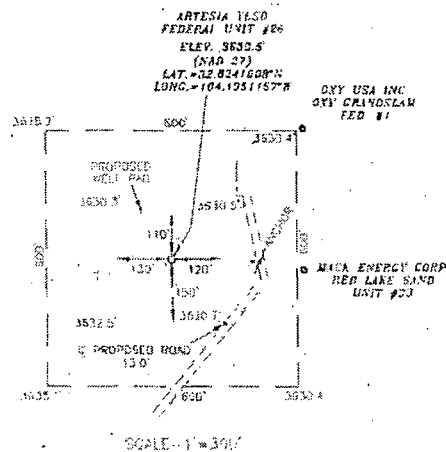

SURVEYORS CERTIFICATE

I, TERRY J. ASEI, NEW MEXICO PROFESSIONAL SURVEYOR NO. 15079, DO HEREBY CERTIFY THAT I CONDUCTED AND AM RESPONSIBLE FOR THIS SURVEY, THAT THIS SURVEY IS TRUE AND CORRECT TO THE BEST OF MY KNOWLEDGE AND BELIEF, AND MEETS THE "MINIMUM" STANDARDS FOR SURVEYING IN NEW MEXICO" AS ADOPTED BY THE NEW MEXICO STATE BOARD OF REGISTRATION FOR PROFESSIONAL ENGINEERS AND SURVEYORS.

Terry J. Acl 9/13/2012
Terry J Acl NM RPLS No. 15079

Aseel Surveying

PO BOX 307 - 316 W TAYLOR
MORGAN, NEW MEXICO - 574-293-9142



LEGEND

* - DENOTES FOUND MONUMENT AS NOTED
 @ - DENOTES CALCULATED CORNER



OXY USA WTP LP

ARTESIA YESO FEDERAL UNIT #26 LOCATED
AT 965' FNL. & 1966' FEI IN SECTION 20,
TOWNSHIP 17 SOUTH, RANGE 28 EAST,
N.M.P.M., EDDY COUNTY, NEW MEXICO

Survey Date: 07/26/12	Sheet: 1 of 1	Sheets:
W.O. Number: 120726WL-b	Drawn By: KA	Rev:
Date: 08/30/12	120726WL-b	Scale: 1"=1000'

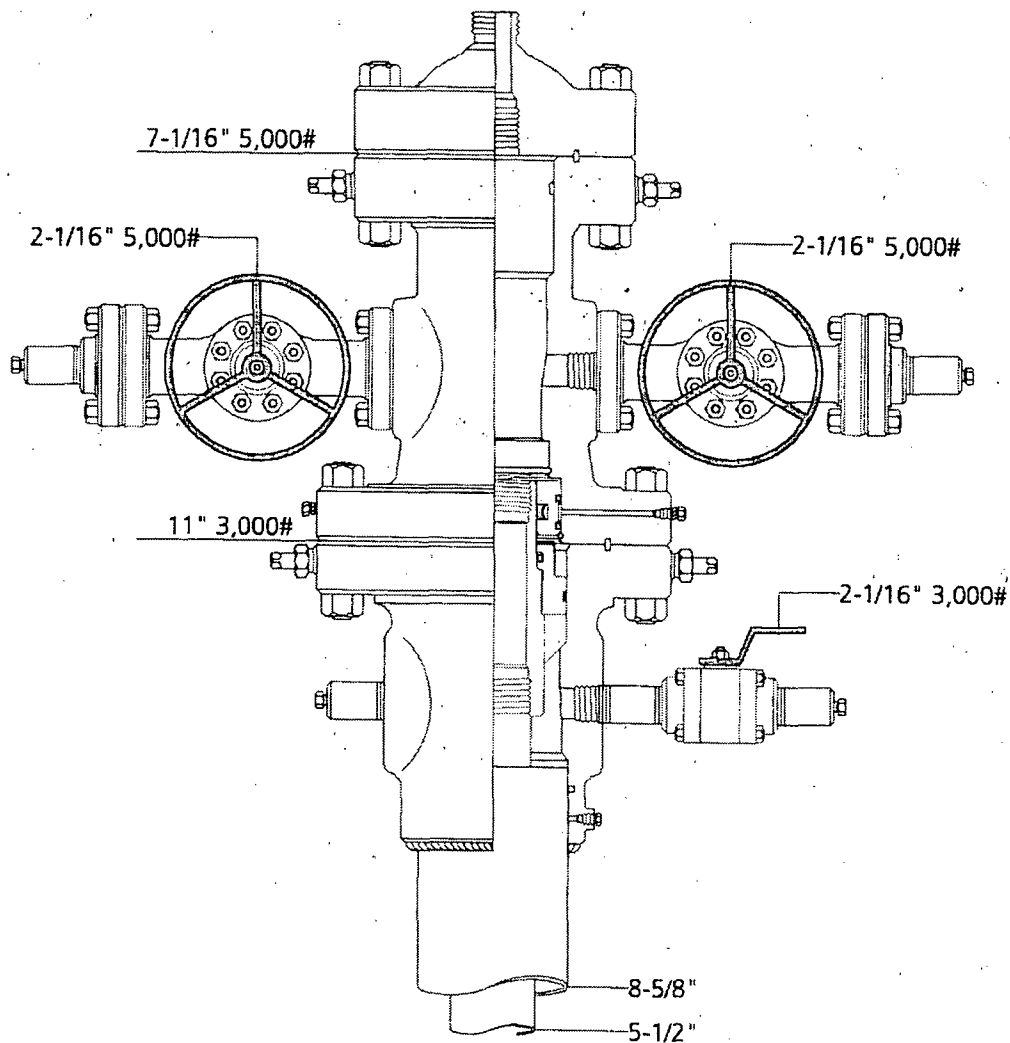

SENM 2-String Wellhead



NAME: Jeanette	DATE: 2-10-14	WORKING PRESSURE: #	21176584
----------------	---------------	---------------------	----------

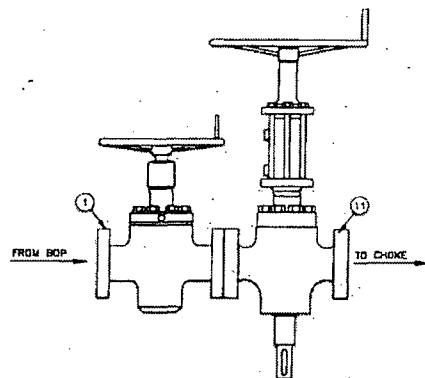

BOP SIDE OUTLET VALVES

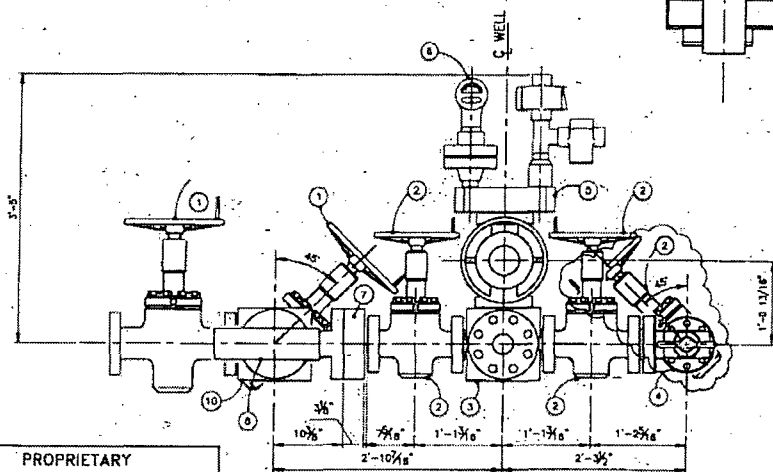

ELEVATION VIEW

DIMENSION NOTATION		
DIM "A"	DIM "B"	RIGS THAT APPLY
1'-0"	1'-0"	343 THRU 347
1'-1 1/2"	1'-0 1/2"	348, 349 THRU 347

- LEGEND**
- ①—3 1/8"-5M FLANGED END GATE VALVE
 - ②—2 1/16"-5M FLANGED END GATE VALVE
 - ③—BLOCK WITH TRANSMITTER FLANGE AND PRESSURE GAUGE
 - ④—2 1/16"-5M ADJUSTABLE CHOKE
 - ⑤—TRANSMITTER FLANGE
 - ⑥—PRESSURE GAUGE
 - ⑦—DSA 2 1/16"-5M x 3 1/16"-10M
 - ⑧—3 1/16"-10M HYDRAULIC CHOKE
 - ⑨—3 1/8"-5M x 3 1/16"-10M SPOOL
 - ⑩—3 1/8"-5M x 3 1/8"-5M STUDDED TEE
 - ⑪—3 1/8"-5M FLANGED END HCR GATE VALVE
 - ⑫—2 1/16"-5M x 2 1/16"-5M SPOOL

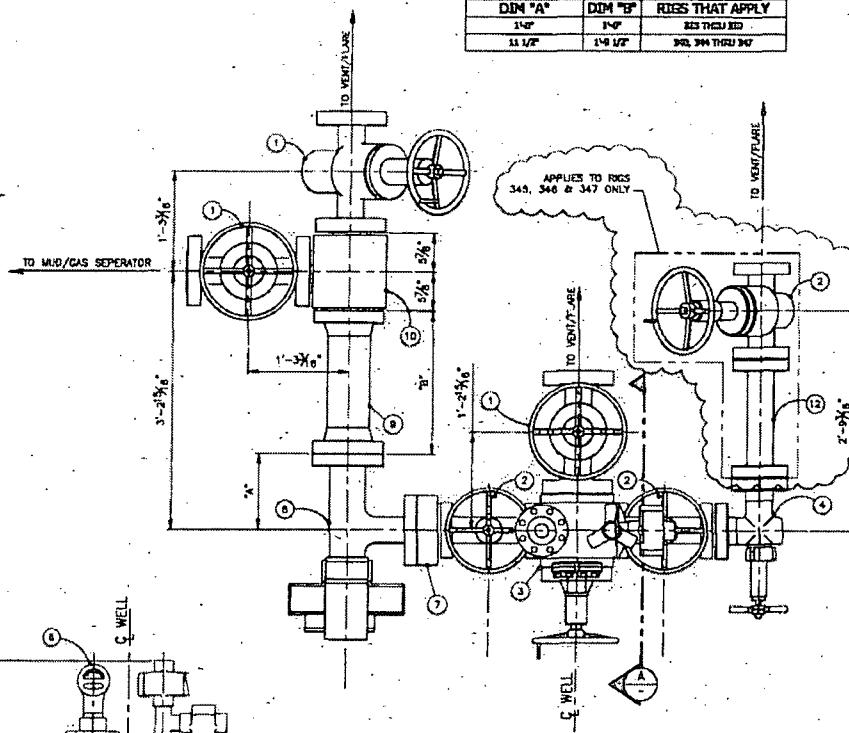

PLAN VIEW
CHOKER MANIFOLD

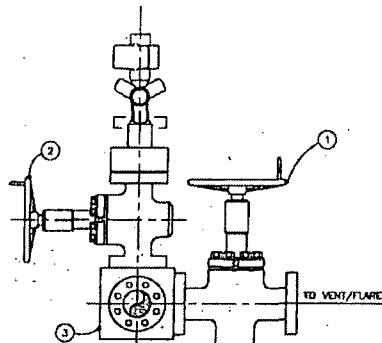

VIEW A-A

ISSUED FOR FABRICATION
October-17-2003
DRAFTSMAN
ENGINEER

PROPRIETARY
THIS DRAWING AND THE IDEAS AND INFORMATION INCLUDED IN THIS DRAWING ARE PROPRIETARY AND ARE NOT TO BE REPRODUCED, COPIED, OR DISCLOSED IN ANY MANNER WITHOUT THE PRIOR WRITTEN CONSENT OF A QUALIFIED OFFICER OF HELMERICH & PAYNE INT'L DRILLING CO.

HELMERICH & PAYNE
INTERNATIONAL DRILLING CO.

ENGINEERING APPROVAL		DATE	TITLE
[Signature]			CHOKER MANIFOLD- DETAIL ARRANGEMENT
[Signature]			CUSTOMER: OXY SOUTH AMERICA
[Signature]			PROJECT: F&M
[Signature]			CONCRE: JAV
[Signature]			DATE: 01/07/08
[Signature]			DRG. NO.: OX-D0079
[Signature]			SCALE: 1/2"=1'
[Signature]			SHEET: 2 OF
[Signature]			REV: C

