

UNITED STATES
DEPARTMENT OF THE INTERIOR
BUREAU OF LAND MANAGEMENT

FORM APPROVED
OMB NO. 1004-0135
Expires: July 31, 2010

SUNDRY NOTICES AND REPORTS ON WELLS
Do not use this form for proposals to drill or to re-enter an abandoned well. Use form 3160-3 (APD) for such proposals.

SUBMIT IN TRIPLICATE - Other instructions on reverse side.

1. Type of Well <input checked="" type="checkbox"/> Oil Well <input type="checkbox"/> Gas Well <input type="checkbox"/> Other		5. Lease Serial No. NMLC048479B
2. Name of Operator OXY USA WTP LP Contact: JESSICA A SHELTON E-Mail: jessica_shelton@oxy.com		6. If Indian, Allottee or Tribe Name
3a. Address HOUSTON, TX 77210	3b. Phone No. (include area code) Ph: 713-840-3011	7. If Unit or CA/Agreement, Name and/or No. NMNM128925X
4. Location of Well (Footage, Sec., T., R., M., or Survey Description) Sec 20 T17S R28E NENW 514FNL 1716FWL		8. Well Name and No. ARTESIA YESO FEDERAL UNIT 27
		9. API Well No. 30-015-41337-00-X1
		10. Field and Pool, or Exploratory ARTESIA
		11. County or Parish, and State EDDY COUNTY, NM

12. CHECK APPROPRIATE BOX(ES) TO INDICATE NATURE OF NOTICE, REPORT, OR OTHER DATA

TYPE OF SUBMISSION	TYPE OF ACTION				
<input checked="" type="checkbox"/> Notice of Intent	<input type="checkbox"/> Acidize	<input type="checkbox"/> Deepen	<input type="checkbox"/> Production (Start/Resume)	<input type="checkbox"/> Water Shut-Off	
<input type="checkbox"/> Subsequent Report	<input type="checkbox"/> Alter Casing	<input type="checkbox"/> Fracture Treat	<input type="checkbox"/> Reclamation	<input type="checkbox"/> Well Integrity	
<input type="checkbox"/> Final Abandonment Notice	<input type="checkbox"/> Casing Repair	<input type="checkbox"/> New Construction	<input type="checkbox"/> Recomplete	<input checked="" type="checkbox"/> Other	
	<input type="checkbox"/> Change Plans	<input type="checkbox"/> Plug and Abandon	<input type="checkbox"/> Temporarily Abandon	Change to Original A	
	<input type="checkbox"/> Convert to Injection	<input type="checkbox"/> Plug Back	<input type="checkbox"/> Water Disposal	PD	

13. Describe Proposed or Completed Operation (clearly state all pertinent details, including estimated starting date of any proposed work and approximate duration thereof. If the proposal is to deepen directionally or recompleat horizontally, give subsurface locations and measured and true vertical depths of all pertinent markers and zones. Attach the Bond under which the work will be performed or provide the Bond No. on file with BLM/BIA. Required subsequent reports shall be filed within 30 days following completion of the involved operations. If the operation results in a multiple completion or recompleat in a new interval, a Form 3160-4 shall be filed once testing has been completed. Final Abandonment Notices shall be filed only after all requirements, including reclamation, have been completed, and the operator has determined that the site is ready for final inspection.)

OXY USA WTP LP respectfully request permission to change the rigs that is drilling the above mentioned well. The original rig was smaller and moving to the larger rig, the pad size will be slightly different. Attached you will find the old verses new pad dimensions and the updated rig specific information. If you should have any additional questions, please feel free to contact us at any time.

OCB 4/8/14
Accepted for record
MOCB

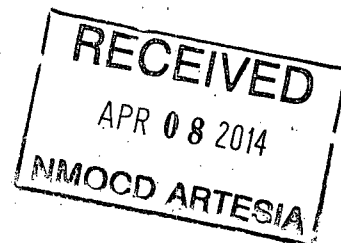

14. I hereby certify that the foregoing is true and correct. Electronic Submission #240723 verified by the BLM Well Information System For OXY USA WTP LP, sent to the Carlsbad Committed to AFMSS for processing by JAMES AMOS on 04/02/2014 (14JA0939SE)	
Name (Printed/Typed) JESSICA A SHELTON	Title REGULATORY TECHNICIAN
Signature (Electronic Submission)	Date 04/01/2014

THIS SPACE FOR FEDERAL OR STATE OFFICE USE

Approved By JAMES A AMOS	Title SUPERVISOR EPS	Date 04/02/2014
Conditions of approval, if any, are attached. Approval of this notice does not warrant or certify that the applicant holds legal or equitable title to those rights in the subject lease which would entitle the applicant to conduct operations thereon.		
Office Carlsbad		

Title 18 U.S.C. Section 1001 and Title 43 U.S.C. Section 1212, make it a crime for any person knowingly and willfully to make to any department or agency of the United States any false, fictitious or fraudulent statements or representations as to any matter within its jurisdiction.

NEW SIZE

SECTION 20, TOWNSHIP 17 SOUTH, RANGE 28 EAST, N.M.P.M.,
EDDY COUNTY
NEW MEXICO

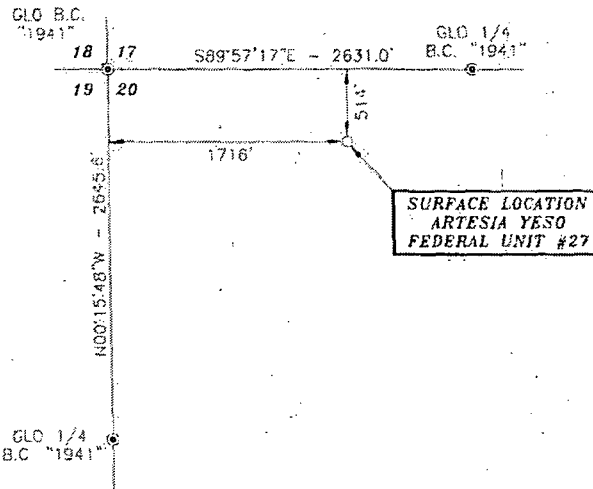

GPS Geodetic Measurements
Based on Geoidings - North American Datum of 1983
NW East Zone (03)

DRIVING DIRECTIONS:
BEGINNING IN LOCO HILLS AT THE
INTERSECTION OF U.S. HWY. #82
AND COUNTY ROAD #217
(HAGERMAN CUTOFF ROAD), GO
WEST ON U.S. HWY. #82 FOR 11.9
MILES, TURN RIGHT ON CALICHE
ROAD AND GO NORTH FOR 2.0
MILES, TURN LEFT AND GO WEST
FOR 0.1 MILES, CONTINUE WEST ON
STAKED ROAD FOR 0.3 MILES, TURN
RIGHT ON PROPOSED ROAD AND GO
NORTH FOR 390.0 FEET TO
LOCATION.

LOCATION FLAG
CHRIS ROBBIN "20"
FED. #11

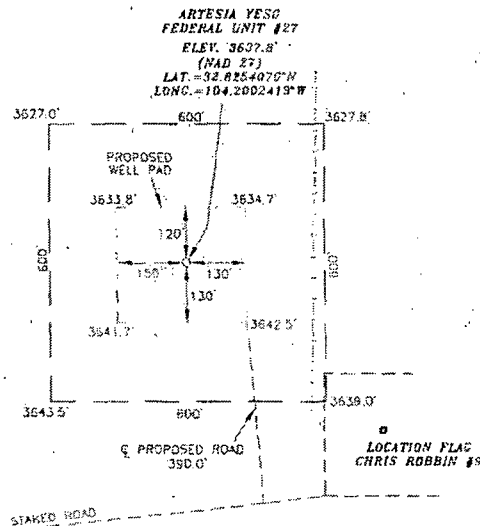

SCALE - 1" = 300'

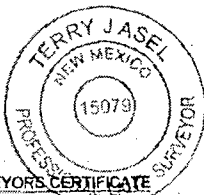

SURVEYORS CERTIFICATE

I, TERRY J. ASSEL, NEW MEXICO PROFESSIONAL SURVEYOR
NO. 15079, DO HEREBY CERTIFY THAT I CONDUCTED AND AM
RESPONSIBLE FOR THIS SURVEY, THAT THIS SURVEY IS
TRUE AND CORRECT TO THE BEST OF MY KNOWLEDGE AND
BELIEF, AND MEETS THE "MINIMUM STANDARDS FOR
SURVEYING IN NEW MEXICO" AS ADOPTED BY THE NEW
MEXICO STATE BOARD OF REGISTRATION FOR
PROFESSIONAL ENGINEERS AND SURVEYORS.

Terry J. Asel 3/31/2014
Terry J. Asel, N.M. R.P.L.S. No. 15079

Asel Surveying

P.O. BOX 393 - 310 W. TAYLOR
HOBBS, NEW MEXICO - 575-393-9146



LEGEND

● - DENOTES FOUND MONUMENT AS NOTED

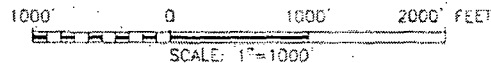

OXY USA WTP LP

ARTESIA YESO FEDERAL UNIT #27 LOCATED
AT 514' FNL & 1716' FWL IN SECTION 20,
TOWNSHIP 17 SOUTH, RANGE 28 EAST,
N.M.P.M., EDDY COUNTY, NEW MEXICO

Survey Date: 07/26/12	Sheet 1 of 1 Sheets
W.O. Number: 120726WL-c (Rev. A)	Drawn By: KA Rev: A
Date: 03/31/14	120726WL-c Scale: 1"=1000'

OLD SIZE

SECTION 20, TOWNSHIP 17 SOUTH, RANGE 28 EAST, N.M.P.M.
EDDY COUNTY NEW MEXICO

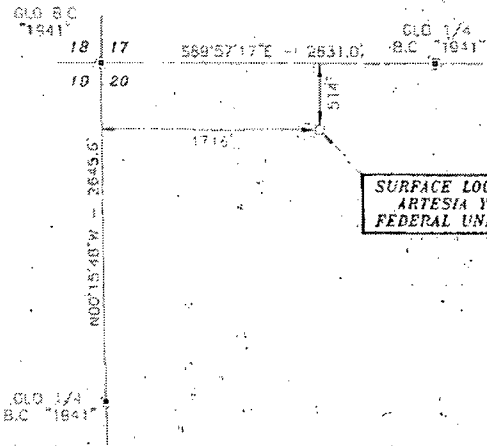

Base of Township - CPS Geographic Meridian
Nad East Zone (20) - North American Datum of 1983

DRIVING DIRECTIONS:
BEGINNING IN LOGO HILLS AT THE
INTERSECTION OF U.S. HWY #82
AND COUNTY ROAD #217
(HAGERMAN CUTOFF ROAD), GO
WEST ON U.S. HWY. #82 FOR 11.9
MILES, TURN RIGHT ON CALICHE
ROAD AND GO NORTH FOR 2.0
MILES, TURN LEFT AND GO WEST,
FOR 0.1 MILES, CONTINUE WEST ON
STAKED ROAD FOR 0.3 MILES, TURN
RIGHT ON PROPOSED ROAD AND GO
NORTH FOR 371.0 FEET TO
LOCATION

LOCATION FLAG
CHRIS ROBBIN "20"
FED. #11

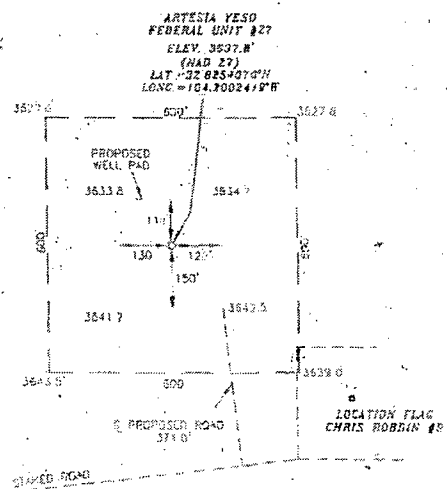

SCALE = 1" = 300'



SURVEYORS CERTIFICATE
I, TERRY J. ASEL, NEW MEXICO PROFESSIONAL SURVEYOR
NO. 15079, DO HEREBY CERTIFY THAT I CONDUCTED AND AM
RESPONSIBLE FOR THIS SURVEY, THAT THIS SURVEY IS
TRUE AND CORRECT TO THE BEST OF MY KNOWLEDGE AND
BELIEF, AND MEETS THE "MINIMUM STANDARDS FOR
SURVEYING IN NEW MEXICO" AS ADOPTED BY THE NEW
MEXICO STATE BOARD OF REGISTRATION FOR
PROFESSIONAL ENGINEERS AND SURVEYORS.

Terry J. Asel 8/31/2012
Terry J. Asel N.M.R.P.L.S. No. 15079

Asel Surveying

P.O. BOX 393 - 310 W. TAYLOR
HOBBS, NEW MEXICO - 571-393-9145



LEGEND

• - DENOTES FOUND MONUMENT AS NOTED

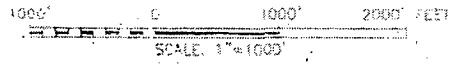

OXY USA WTP LP

ARTESIA YESO FEDERAL UNIT #27 LOCATED
AT 514' FNL & 1716' FWL IN SECTION 20,
TOWNSHIP 17 SOUTH, RANGE 28 EAST,
N.M.P.M., EDDY COUNTY, NEW MEXICO

Survey Date: 07/26/12	Sheet 1 of 1 Sheets
W.O. Number: 120725WL-c	Drawn By: KA Rev:
Date: 08/28/12	120725WL-c Scale: 1" = 1000'

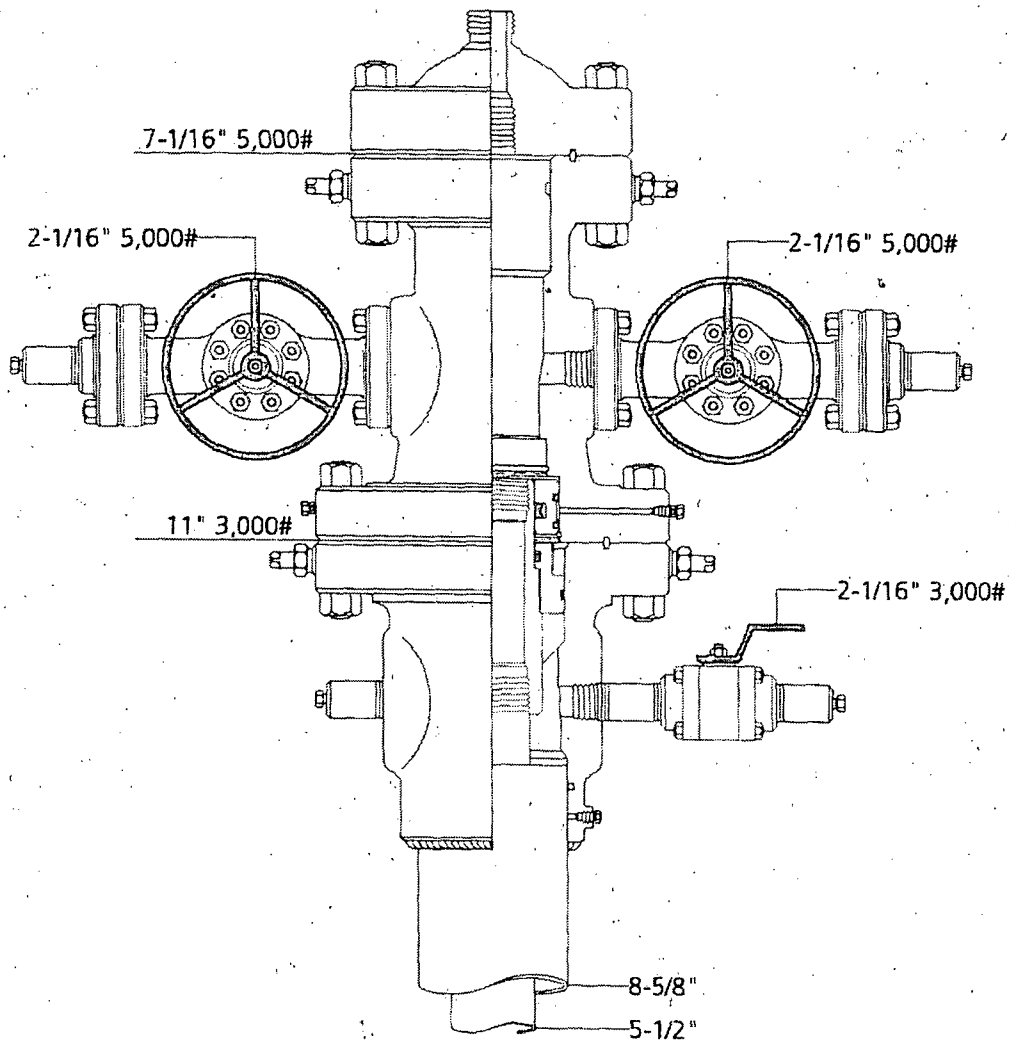

SENM 2-String Wellhead

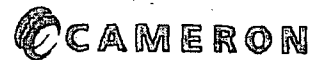

NAME: Jeanette	DATE: 2-10-14	WORKING PRESSURE: #	21176584
----------------	---------------	---------------------	----------

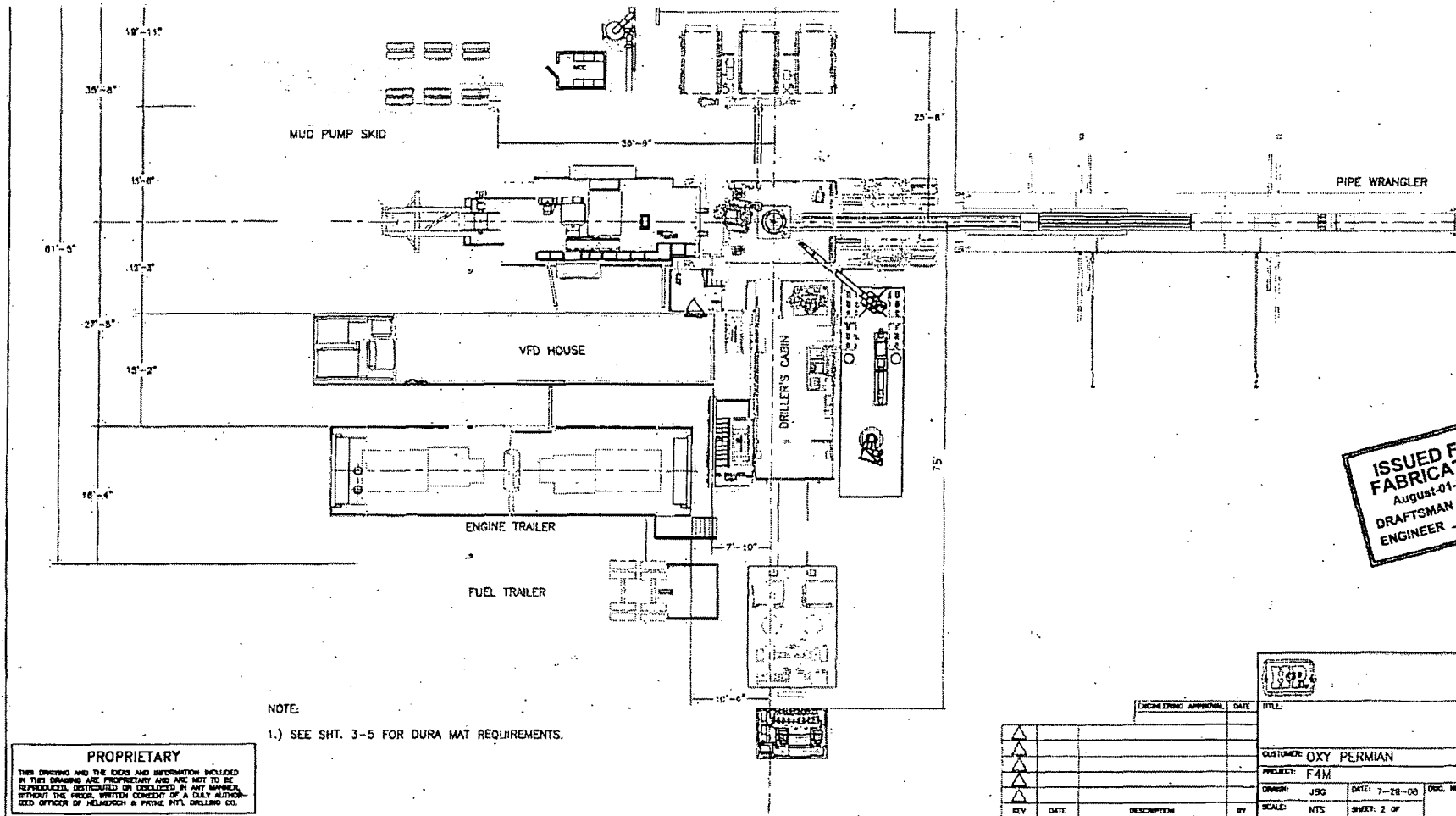

NOTE:

1.) SEE SHT. 3-5 FOR DURA MAT REQUIREMENTS.

PROPRIETARY

THIS DRAWING AND THE IDEAS AND INFORMATION INCLUDED
IN THIS DRAWING ARE PROPRIETARY AND ARE NOT TO BE
REPRODUCED, DISTRIBUTED OR DISCLOSED IN ANY MANNER,
WITHOUT THE PRIOR WRITTEN CONSENT OF A DAILY AUTHORIZED
OFFICER OF HELMSTOCK & PINE, PVT. DRILLING CO.

ISSUED FOR FABRICAT
August-01-
DRAFTSMAN
ENGINEER

ENGINEERING APPROVAL		DATE	TITLE
<div style="border: 1px solid black; padding: 2px; text-align: center;"> </div>			
CUSTOMER: OXY PERMIAN			
PROJECT: F4M			
DRAWN: JSC	DATE: 7-28-08	DPL. NO.	
SCALE: NTS	SHEET: 2 OF		

REV	DATE	DESCRIPTION	BY
△			
△			
△			
△			

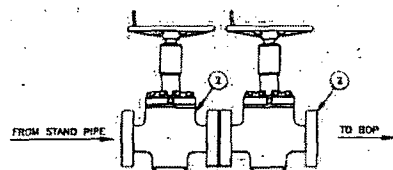
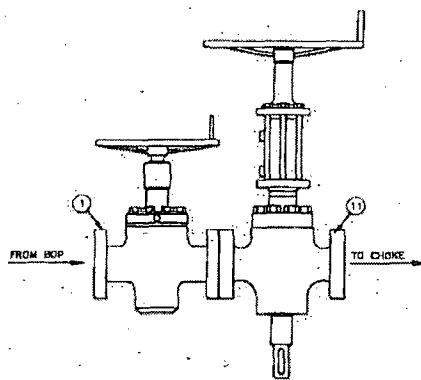

BOP SIDE OUTLET VALVES

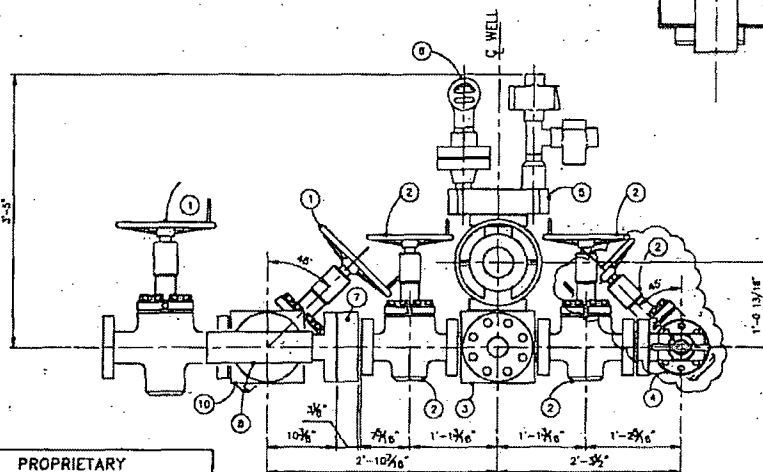

ELEVATION VIEW

DIMENSION NOTATION		
DIM "A"	DIM "B"	RIGS THAT APPLY
1'-0"	1'-0"	803 THRU 807
11 1/2"	1'-0 1/2"	340, 344 THRU 347

LEGEND

- ① 3 1/8"-5M FLANGED END GATE VALVE
- ② 2 1/16"-5M FLANGED END GATE VALVE
- ③ BLOCK WITH TRANSMITTER FLANGE AND PRESSURE GAUGE
- ④ 2 1/16"-5M ADJUSTABLE CHOKE
- ⑤ TRANSMITTER FLANGE
- ⑥ PRESSURE GAUGE
- ⑦ DSA 2 1/16"-5M x 3 1/16"-10M
- ⑧ 3 1/16"-10M HYDRAULIC CHOKE
- ⑨ 3 1/8"-5M x 3 1/16"-10M SPOOL
- ⑩ 3 1/8"-5M x 3 1/8"-5M STUDDED TEE
- ⑪ 3 1/8"-5M FLANGED END HCR GATE VALVE
- ⑫ 2 1/16"-5M x 2 1/16"-5M SPOOL

PLAN VIEW
CHOKE MANIFOLD

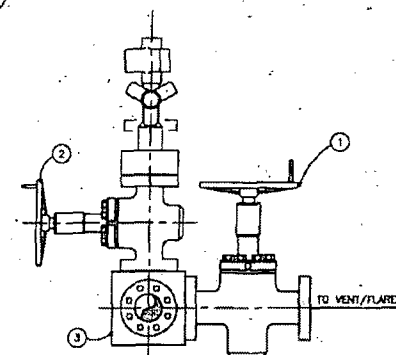

VIEW A-A

ISSUED FOR
FABRICATION
October-17-2003
DRAFTSMAN
ENGINEER

PROPRIETARY
THIS DRAWING AND THE IDEAS AND INFORMATION INCLUDED
HEREIN ARE THE PROPERTY OF HELMERICH & PAYNE INT'L. DRILLING CO.
REPRODUCED, DISTRIBUTED OR DISCLOSED IN ANY MANNER
WITHOUT THE PRIOR WRITTEN CONSENT OF A QUALIFIED
OFFICER OF HELMERICH & PAYNE INT'L. DRILLING CO.

DESIGNING APPROVAL		DATE	TITLE
△			CHOKE MANIFOLD DETAIL ARRANGEMENT
△			CUSTOMER: OXY SOUTH AMERICA
△			PROJECT: F4M
△			DRAWN: JAV
△			DATE: 01/07/03
△			SCALE: 1 1/2"=1'
△			SHEET: 2 OF
△			OX-00079
△			C

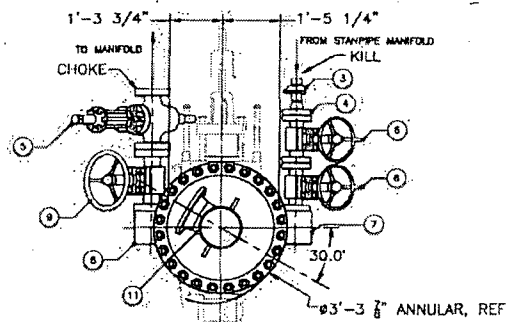

CLOSED POSITION SHOWN
13\"/>

PROPER TORQUE FOR BOLTS

COMPONENT	FLANGE SIZE & RATING	BOLT SIZE	TORQUE	
			CF=0.07	(FT/LBS)
SPOOLS, ANNUAL & RAMS	11" x SH	1 7/8" DIA	1890	3330
BLOCKS	3 1/8" x SH	1 1/8" DIA	401	886
CHOKE VALVES	3 1/8" x SH	1 1/8" DIA	401	886
ROLL VALVES	2 1/8" x SH	7/8" DIA	186	319

BILL OF MATERIAL

ITEM NO.	QTY	DESCRIPTION	PART NUMBER	WEIGHT
		11"-SM BOP ASSEMBLY		
1	1	ANNULAR, 11x3M EXLTD TYPE		800
2	1	BOP DOUBLE PAW		780
	4	ARM ELEMENTS		4
3	1	HAMMER GASON, 2-1502# J001 (WV)		44
4	1	FLANGE, W/ 2 1/8"-SM API		42
5	1	VALVE, GAZE PLUS-HCR 3 1/8"-SM		38
6	2	VALVE, GAZE 2 1/8"-SM		36
7	1	RF STUDDED BLOCK, 3 1/8"-SM X 2 1/8"-SM		24
8	1	RF STUDDED BLOCK, 3 1/8"-SM X 3 1/8"-SM		25
9	2	VALVE, GAZE 3 1/8"-SM		72
10	1	BELL HAPPLE BOP LIFTING SECTION	2X / 40-H-J1142H	78
11	1	BELL HAPPLE EXTENSION	1X / 40-H-J1142H	39
12	1	SHOCK - 11"-SM X 1'-3" LONG SECTION		60
		SPRIG - INTERNAL PRESSURE 5000 PSI		

HARDWARE

ITEM NO.	QTY	DESCRIPTION	PART NUMBER	WEIGHT
1	1	WING VALVES		400

APPROX. TOTAL WEIGHT = 18,228 LBS.

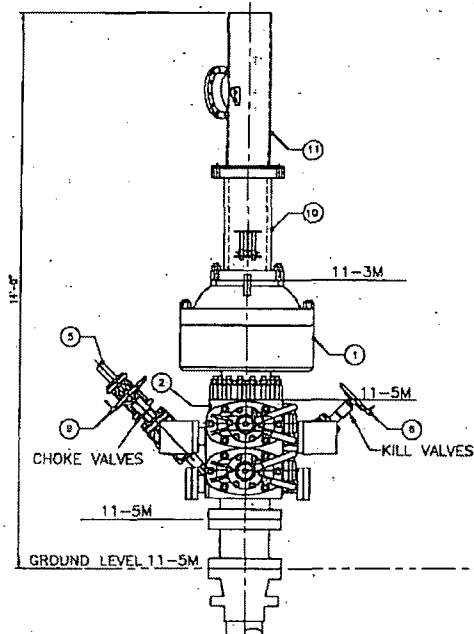

11\"/>

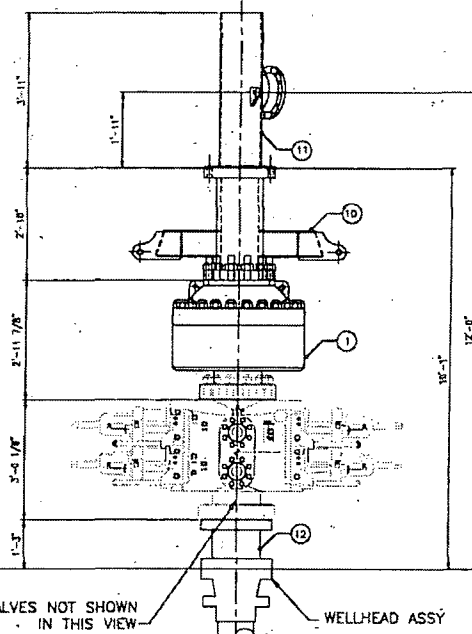

11\"/>

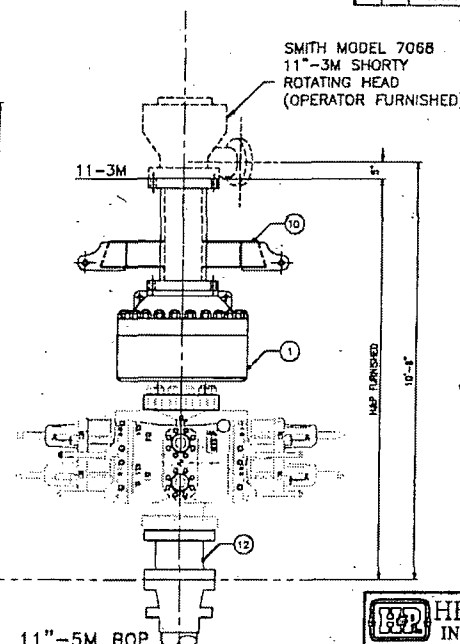

11\"/>



HELMERICH & PAYNE
INTERNATIONAL DRILLING CO.

TITLE: 11\"/>

CUSTOMER: OXY-PERMAN

PROJECT: F4M

DRAWN: D. JOHNSON DATE: 07/14/06 DWG. NO.: F4M-H-320

SCALE: HTS SHEET 1 OF 4 REV: B

PROPRIETARY

THIS DRAWING AND THE IDEAS AND INFORMATION INCLUDED HEREIN ARE PROPRIETARY AND ARE NOT TO BE REPRODUCED, DISTRIBUTED OR DISCLOSED IN ANY MANNER WITHOUT THE PRIOR WRITTEN CONSENT OF A DUTY AUTHORIZED OFFICER OF HELMERICH & PAYNE INTL. DRILLING CO.

NOTES:

- ALL BOP RAMS SHOWN ARE SHAFFER MODEL LXT 11-5M PSI WP - FLANGED BOTTOM AND STUDDED TOP

