

UNITED STATES
DEPARTMENT OF THE INTERIOR
BUREAU OF LAND MANAGEMENTFORM APPROVED
OMB NO. 1004-0135
Expires: July 31, 2010**SUNDRY NOTICES AND REPORTS ON WELLS**
*Do not use this form for proposals to drill or to re-enter an abandoned well. Use form 3160-3 (APD) for such proposals.***SUBMIT IN TRIPLICATE - Other instructions on reverse side.**

5. Lease Serial No. NMNM27801
6. If Indian, Allottee or Tribe Name
7. If Unit or CA/Agreement, Name and/or No.
8. Well Name and No. SHARPS 3 HE FEDERAL 1H
9. API Well No. 30-015-41749-00-X1
10. Field and Pool, or Exploratory PARKWAY
11. County or Parish, and State EDDY COUNTY, NM

1. Type of Well <input checked="" type="checkbox"/> Oil Well <input type="checkbox"/> Gas Well <input type="checkbox"/> Other
2. Name of Operator MEWBOURNE OIL COMPANY Contact: JACKIE LATHAN E-Mail: jlathan@mewbourne.com
3a. Address HOBBS, NM 88241
3b. Phone No. (include area code) Ph: 575-393-5905
4. Location of Well (Footage, Sec., T., R., M., or Survey Description) Sec 3 T20S R29E SENE 1890FNL 150FEL 32.361654 N Lat, 104.031506 W Lon

12. CHECK APPROPRIATE BOX(ES) TO INDICATE NATURE OF NOTICE, REPORT, OR OTHER DATA

TYPE OF SUBMISSION	TYPE OF ACTION			
<input type="checkbox"/> Notice of Intent	<input type="checkbox"/> Acidize	<input type="checkbox"/> Deepen	<input type="checkbox"/> Production (Start/Resume)	<input type="checkbox"/> Water Shut-Off
<input checked="" type="checkbox"/> Subsequent Report	<input type="checkbox"/> Alter Casing	<input type="checkbox"/> Fracture Treat	<input type="checkbox"/> Reclamation	<input type="checkbox"/> Well Integrity
<input type="checkbox"/> Final Abandonment Notice	<input type="checkbox"/> Casing Repair	<input type="checkbox"/> New Construction	<input type="checkbox"/> Recomplete	<input checked="" type="checkbox"/> Other Drilling Operations
	<input type="checkbox"/> Change Plans	<input type="checkbox"/> Plug and Abandon	<input type="checkbox"/> Temporarily Abandon	
	<input type="checkbox"/> Convert to Injection	<input type="checkbox"/> Plug Back	<input type="checkbox"/> Water Disposal	

13. Describe Proposed or Completed Operation (clearly state all pertinent details, including estimated starting date of any proposed work and approximate duration thereof. If the proposal is to deepen directionally or recompleat horizontally, give subsurface locations and measured and true vertical depths of all pertinent markers and zones. Attach the Bond under which the work will be performed or provide the Bond No. on file with BLM/BIA. Required subsequent reports shall be filed within 30 days following completion of the involved operations. If the operation results in a multiple completion or recompleat in a new interval, a Form 3160-4 shall be filed once testing has been completed. Final Abandonment Notices shall be filed only after all requirements, including reclamation, have been completed, and the operator has determined that the site is ready for final inspection.)

01/06/14 TD 17 1/2" hole. Ran 1551' of 13 3/8" 54.5 & 48# H40 & J55 ST&C csg. Cemented with 750 sks Class C w/additives. Mixed @ 12.5 #/g w/2.14 yd. Tail w/200 sks Class HalCem-C w/2% CaCl2. Mixed @ 14.8 #/g w/1.36 yd. Plug down @ 4:15 AM 01/07/14. Circ 75 sks of cement to pit. WOC. Drilled out with 12 1/4" bit. At 8:00 A.M. 01/08/14 tested BOPE & csg to 1250# for 30 minutes, held OK. Drilled out with 12 1/4" bit.

Bond on file: NM1693 nationwide & NMB000919

ROD 4/8/14
Accepted for record
HABCD

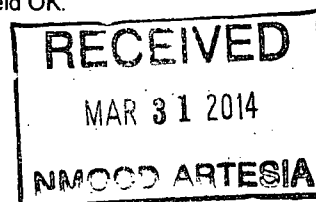

14. I hereby certify that the foregoing is true and correct.	
Electronic Submission #233177 verified by the BLM Well Information System For MEWBOURNE OIL COMPANY, sent to the Carlsbad Committed to AFMSS for processing by JENNIFER MASON on 03/17/2014 (14JAM0271SE)	
Name (Printed/Typed) JACKIE LATHAN	Title AUTHORIZED REPRESENTATIVE
Signature (Electronic Submission)	Date 01/24/2014

THIS SPACE FOR FEDERAL OR STATE OFFICE USE

Approved By ACCEPTED	JAMES A AMOS Title SUPERVISOR EPS	Date 03/24/2014
Conditions of approval, if any, are attached. Approval of this notice does not warrant or certify that the applicant holds legal or equitable title to those rights in the subject lease which would entitle the applicant to conduct operations thereon.		Office Carlsbad

Title 18 U.S.C. Section 1001 and Title 43 U.S.C. Section 1212, make it a crime for any person knowingly and willfully to make to any department or agency of the United States any false, fictitious or fraudulent statements or representations as to any matter within its jurisdiction.

**** BLM REVISED ** BLM REVISED ** BLM REVISED ** BLM REVISED ** BLM REVISED ****



Pg. 1 of 1

Invoice # 060336

Drilling Contractor: Patt UTE Rig # 46

Tester: R. D. Newstrom

Installed BOP: 31

* Check Valve Must Be Open/Disabled To Test Kill Line Valves *

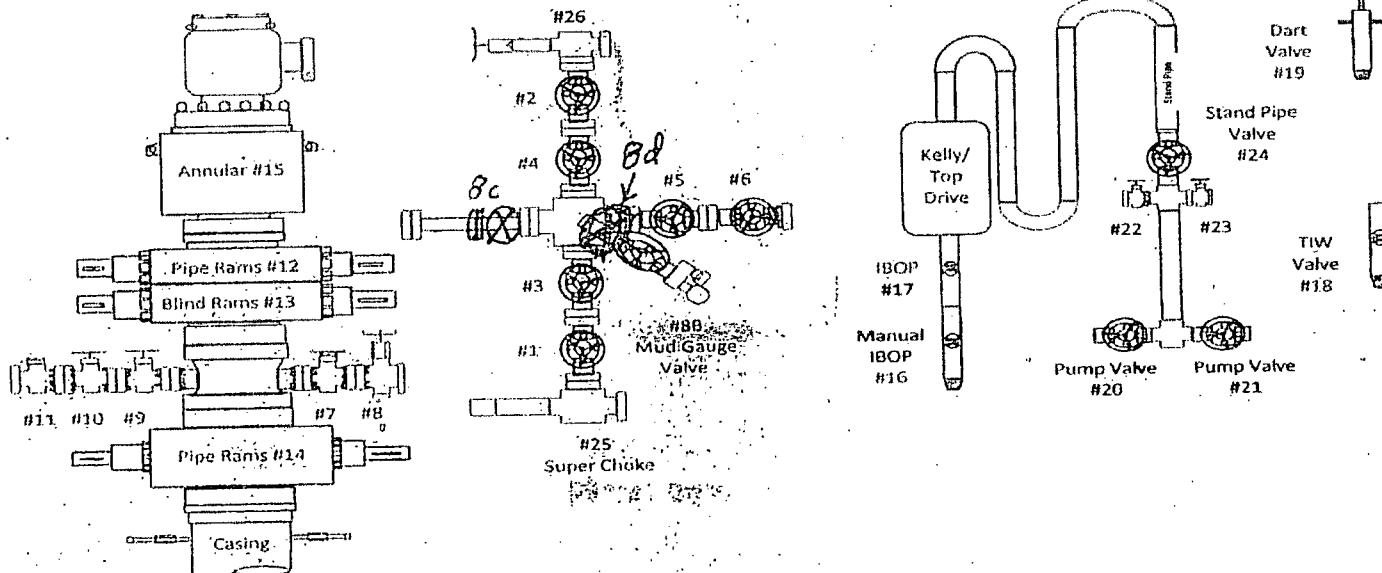
[illegible]

MAN WELDING SERVICES, INC

Company Newbourne Date 1-7-14

Lease Sharps 3 HE Fed. 91H County Eddy

Drilling Contractor Patt. UTI #46 Plug & Drill Pipe Size NA / 4 1/2 x 4

Accumulator Pressure: 2800 Manifold Pressure: 1400 Annular Pressure: 1000

Accumulator Function Test - OO&GO#2

To Check - USABLE FLUID IN THE NITROGEN BOTTLES (III.A.2.c.i. or ii or iii)

- Make sure all rams and annular are open and if applicable HCR is closed.
- Ensure accumulator is pumped up to working pressure! (Shut off all pumps)
- 1. Open HCR Valve. (If applicable)
- 2. Close annular.
- N/A 3. Close all pipe rams.
- 4. Open one set of the pipe rams to simulate closing the blind ram.
- 5. For 3 ram stacks, open the annular to achieve the 50+ % safety factor. (5M and greater systems).
- 6. Record remaining pressure 2150 psi. Test fails if pressure is lower than required.
 - a. {950 psi for a 1500 psi system} b. {1200 psi for a 2000 & 3000 psi system}
- 7. If annular is closed, open it at this time and close HCR.

To Check - PRECHARGE ON BOTTLES OR SPHERICAL (III.A.2.d.)

- Start with manifold pressure at, or above, maximum acceptable pre-charge pressure:
 - a. {800 psi for a 1500 psi system} b. {1100 psi for 2000 and 3000 psi system}
- 1. Open bleed line to the tank, slowly. (gauge needle will drop at the lowest bottle pressure)
- 2. Close bleed line. Barely bump electric pump and see what pressure the needle jumps up to.
- 3. Record pressure drop _____ psi. Test fails if pressure drops below minimum.
- Minimum: a. {700 psi for a 1500 psi system} b. {900 psi for a 2000 & 3000 psi system}

To Check - THE CAPACITY OF THE ACCUMULATOR PUMPS (III.A.2.f.)

- Isolate the accumulator bottles or spherical from the pumps & manifold.
- Open the bleed off valve to the tank, {manifold psi should go to 0 psi} close bleed valve.
- 1. Open the HCR valve, {if applicable}
- 2. Close annular
- 3. With pumps only, time how long it takes to regain the required manifold pressure.
- 4. Record elapsed time 1:14. Test fails if it takes over 2 minutes.
 - a. {950 psi for a 1500 psi system} b. {1200 psi for a 2000 & 3000 psi system}

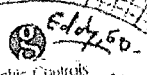
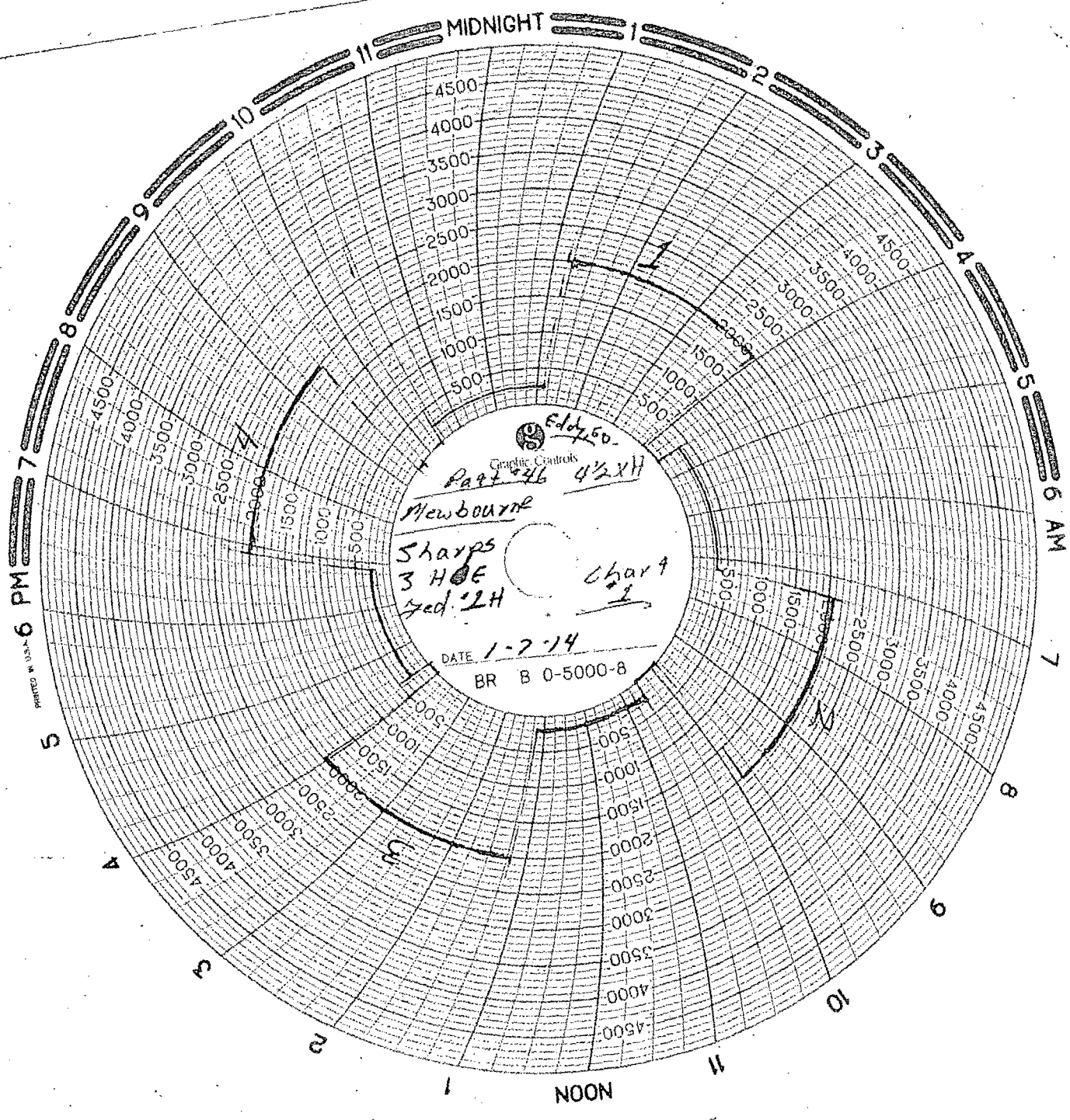

Graphic Controls
Part 46 4/2XH
Newbourne
Sharps
3 HOF
Red 2H
Char 4
1
DATE 1-7-74
BR B 0-5000-8

PRINTED IN CANADA

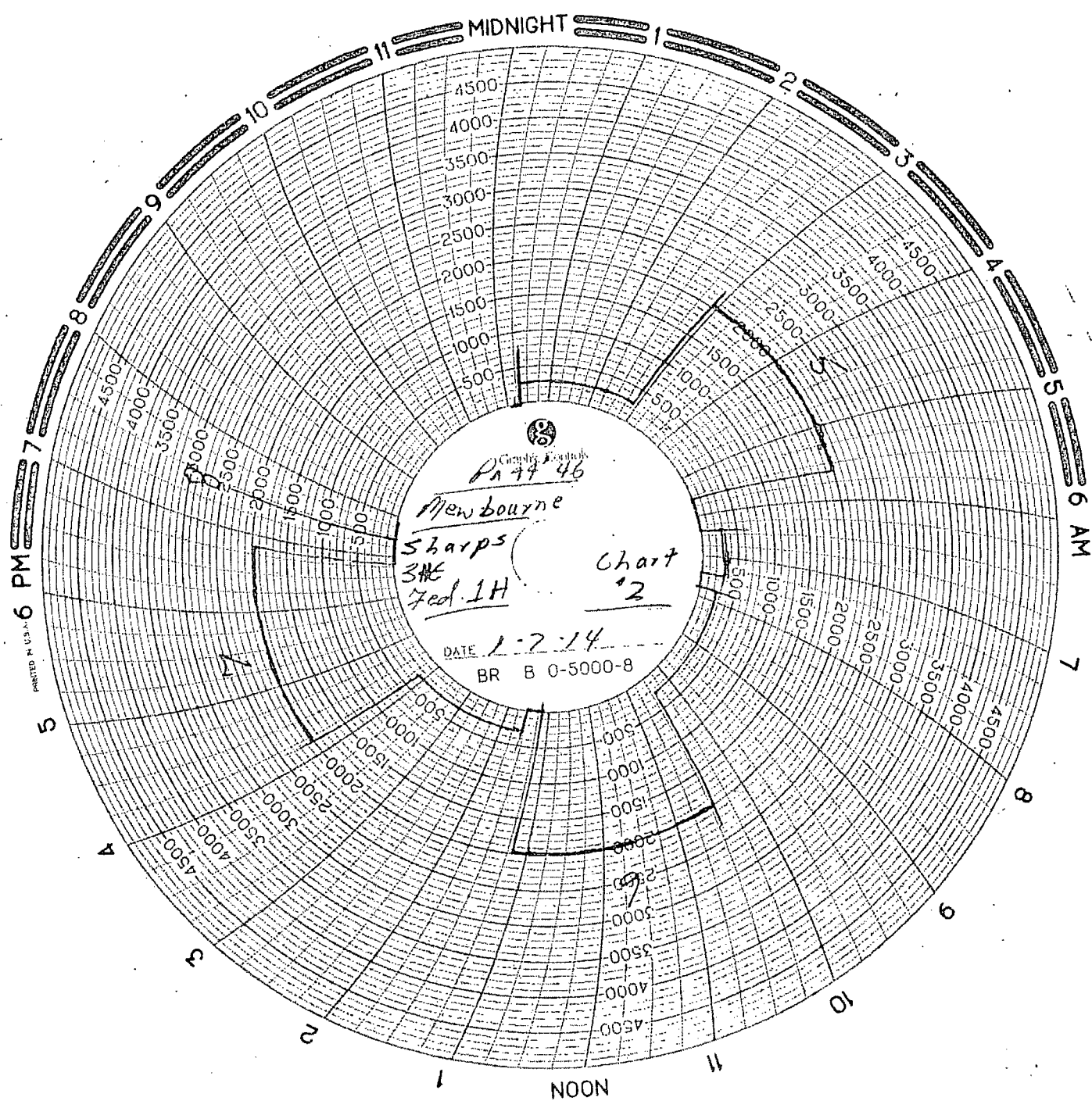

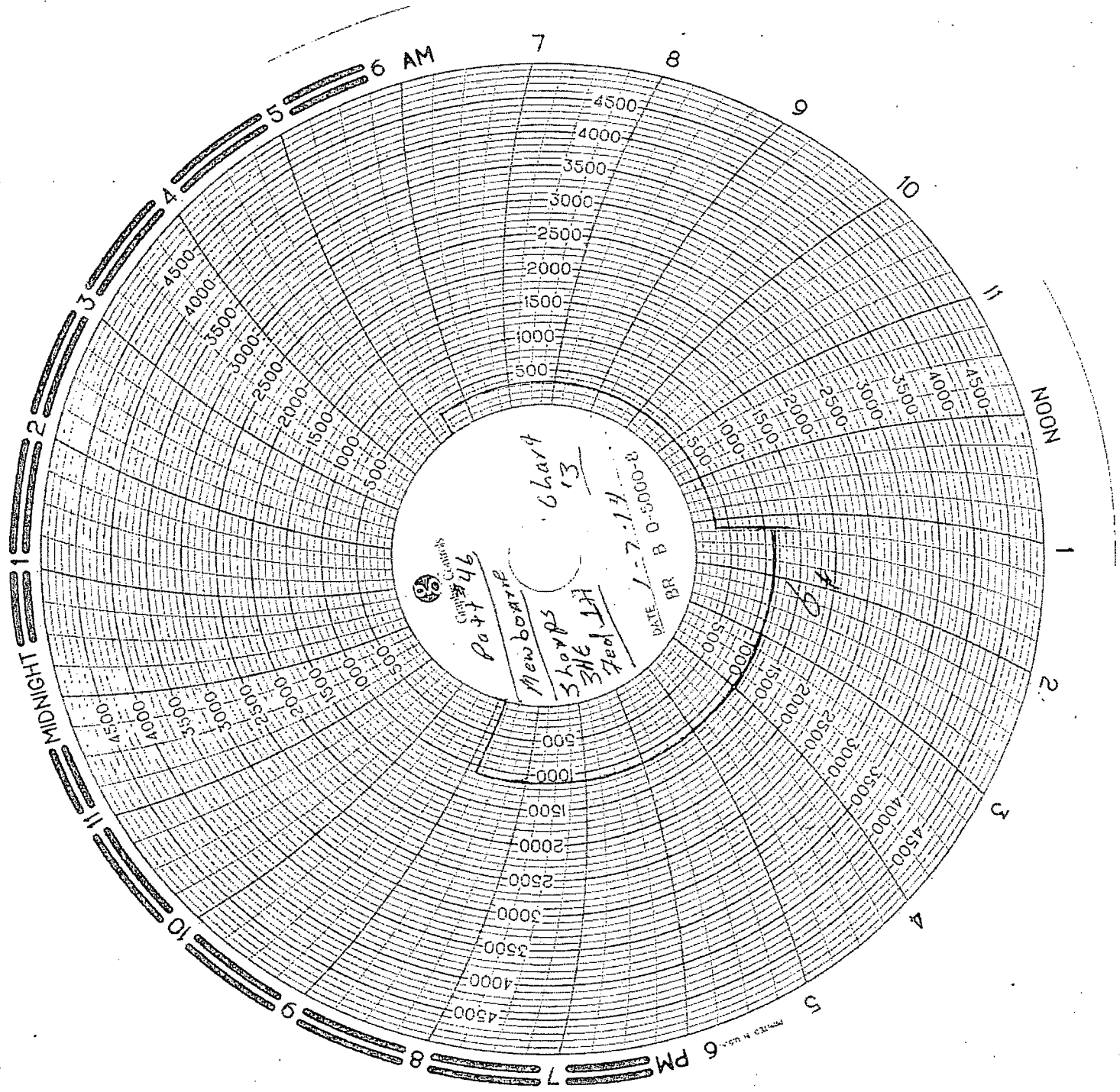

Coast Guard

Part 46

Memorandum

Shops

346

7ed 1st

Chart

13

DATE 1-7-14

BR B O

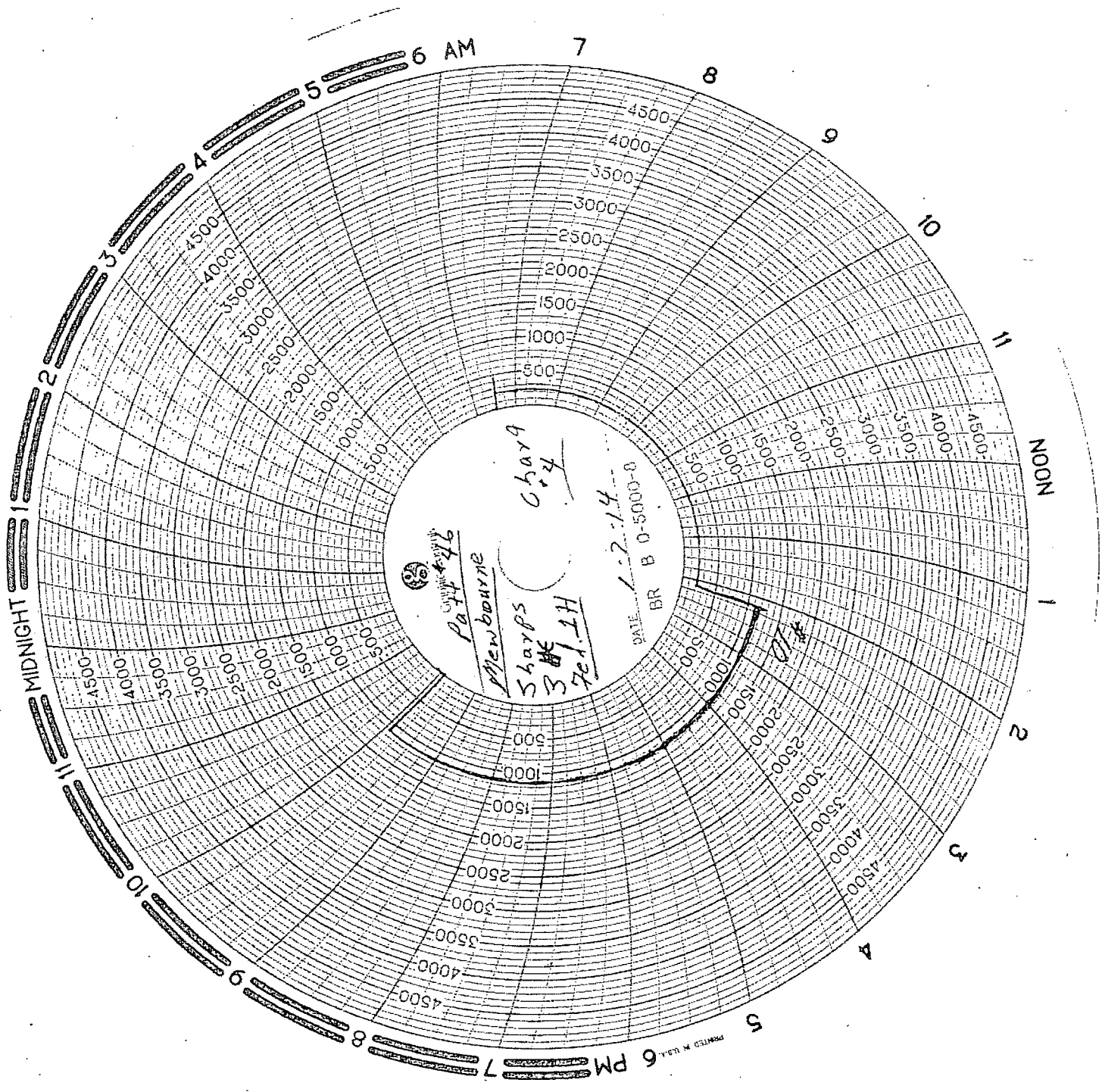

MIDNIGHT

1

2

3

4

5

6 AM

7

8

9

10

11

NOON

1

2

3

4

5

6 PM

7

8

9

10

11

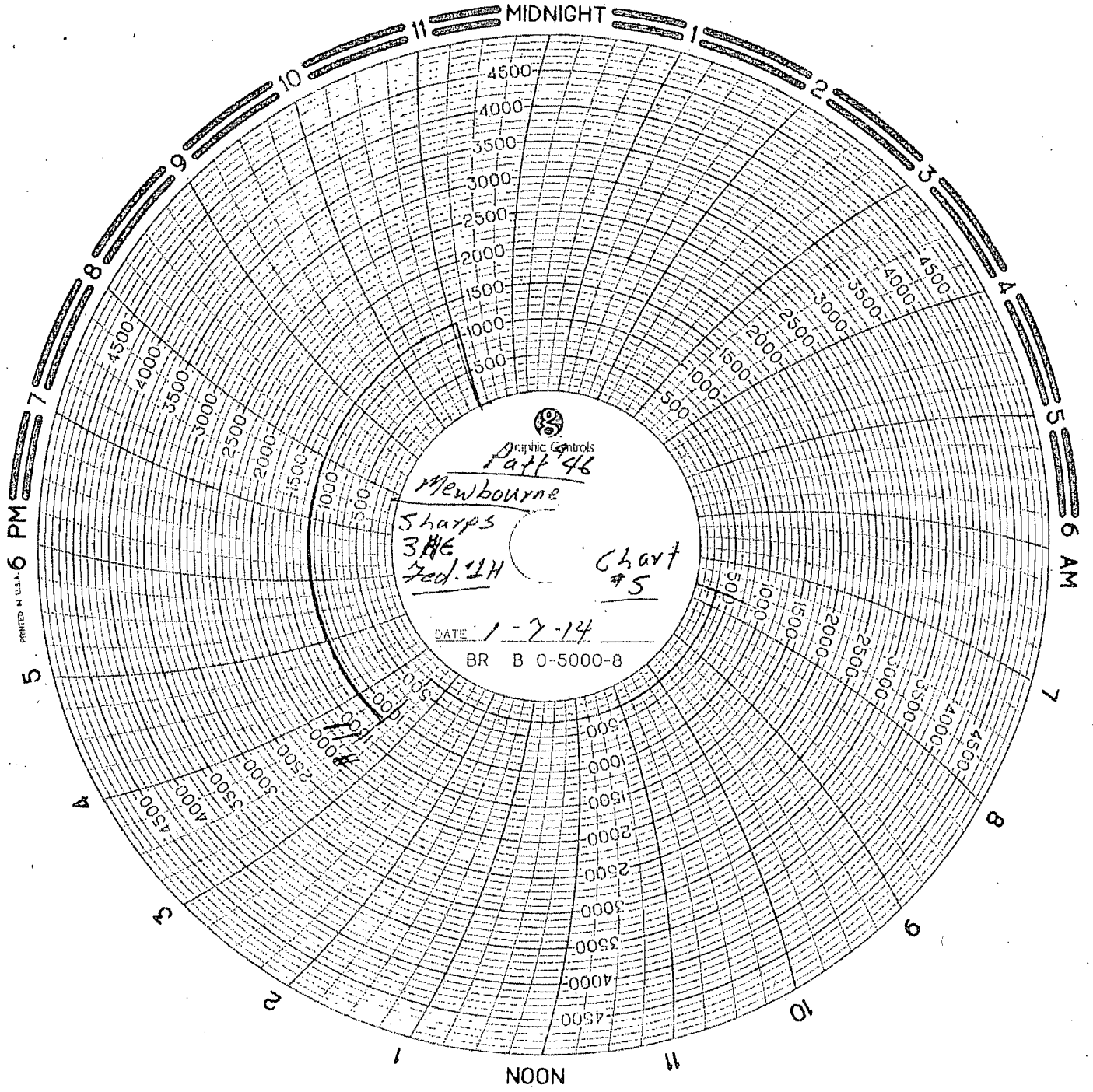

Organic Controls

Patt 46

Mewbourne

Sharps

3#6

Feb. 11

Chart
#5

DATE 1-7-14

BR B 0-5000-8

PRINTED IN U.S.A.

