

Submit 3 Copies To Appropriate District
Office
District I
1625 N. French Dr., Hobbs, NM 88240
District II
1301 W. Grand Ave., Artesia, NM 88210
District III
1000 Rio Brazos Rd., Aztec, NM 87410
District IV
1220 S. St. Francis Dr., Santa Fe, NM
87505

State of New Mexico
Energy, Mineral and Natural Resources

OIL CONSERVATION DIVISION
1220 South St. Francis Dr.
Santa Fe, NM 87505

Form C-103
Revised June 10, 2003

SUNDRY NOTICES AND REPORTS ON WELLS (DO NOT USE THIS FORM FOR PROPOSALS TO DRILL OR TO DEEPEN OR PLUG BACK TO A DIFFERENT RESERVOIR. USE "APPLICATION FOR PERMIT" (FORM C-101) FOR SUCH PROPOSALS.)		WELL API NO. 30-015-21387
1. Type of Well: Oil Well <input type="checkbox"/> Gas Well <input type="checkbox"/> Other <input checked="" type="checkbox"/> SWD		5. Indicate Type of Lease STATE <input checked="" type="checkbox"/> FEE <input type="checkbox"/>
2. Name of Operator Yates Petroleum Corporation		6. State Oil & Gas Lease No. NM-03677
3. Address of Operator 105 S. 4 th Street, Artesia, NM 88210		7. Lease Name or Unit Agreement Name BURTON FLATS SWD
4. Well Location Unit Letter <u>F</u> : _____ feet from the _____ line and _____ feet from the _____ line Section <u>21</u> Township <u>20S</u> Range <u>29E</u> NMPM <u>EDDY</u> County		8. Well Number #1
11. Elevation (Show whether DR, RKB, RT, GR, etc.)		9. OGRID Number 025575
		10. Pool name or Wildcat SWD - DELAWARE

12. Check Appropriate Box to Indicate Nature of Notice, Report or Other Data	
NOTICE OF INTENTION TO:	SUBSEQUENT REPORT OF:
PERFORM REMEDIAL WORK <input type="checkbox"/> PLUG AND ABANDON <input type="checkbox"/>	REMEDIAL WORK <input type="checkbox"/> ALTERING CASING <input type="checkbox"/>
TEMPORARILY ABANDON <input type="checkbox"/> CHANGE PLANS <input type="checkbox"/>	COMMENCE DRILLING OPNS. <input type="checkbox"/> PLUG AND ABANDONMENT <input type="checkbox"/>
PULL OR ALTER CASING <input type="checkbox"/> MULTIPLE COMPLETION <input type="checkbox"/>	CASING TEST AND CEMENT JOB <input type="checkbox"/>
OTHER: <input type="checkbox"/>	OTHER: MIT TEST <input checked="" type="checkbox"/>

13. Describe proposed or completed operations. (Clearly state all pertinent details, and give pertinent dates, including estimated date of starting any proposed work). SEE RULE 1103. For Multiple Completions: Attach wellbore diagram of proposed completion or recompletion.

Performed MIT test on September 28, 2005. Tested 30 minutes at 340 psi. Witnessed by Chris Beadle w/ NMOCD.

Accepted for record - NMOCD

I hereby certify that the information above is true and complete to the best of my knowledge and belief.

SIGNATURE: Su'Ann Rogers TITLE: Regulatory Compliance Tech. DATE: 10/17/05

Type or print name Su'Ann Rogers E-mail address: _____ Telephone No. 505-748-11471

(This space for State use)

APPROVED BY _____ TITLE _____ DATE _____

Conditions of approval, if any:

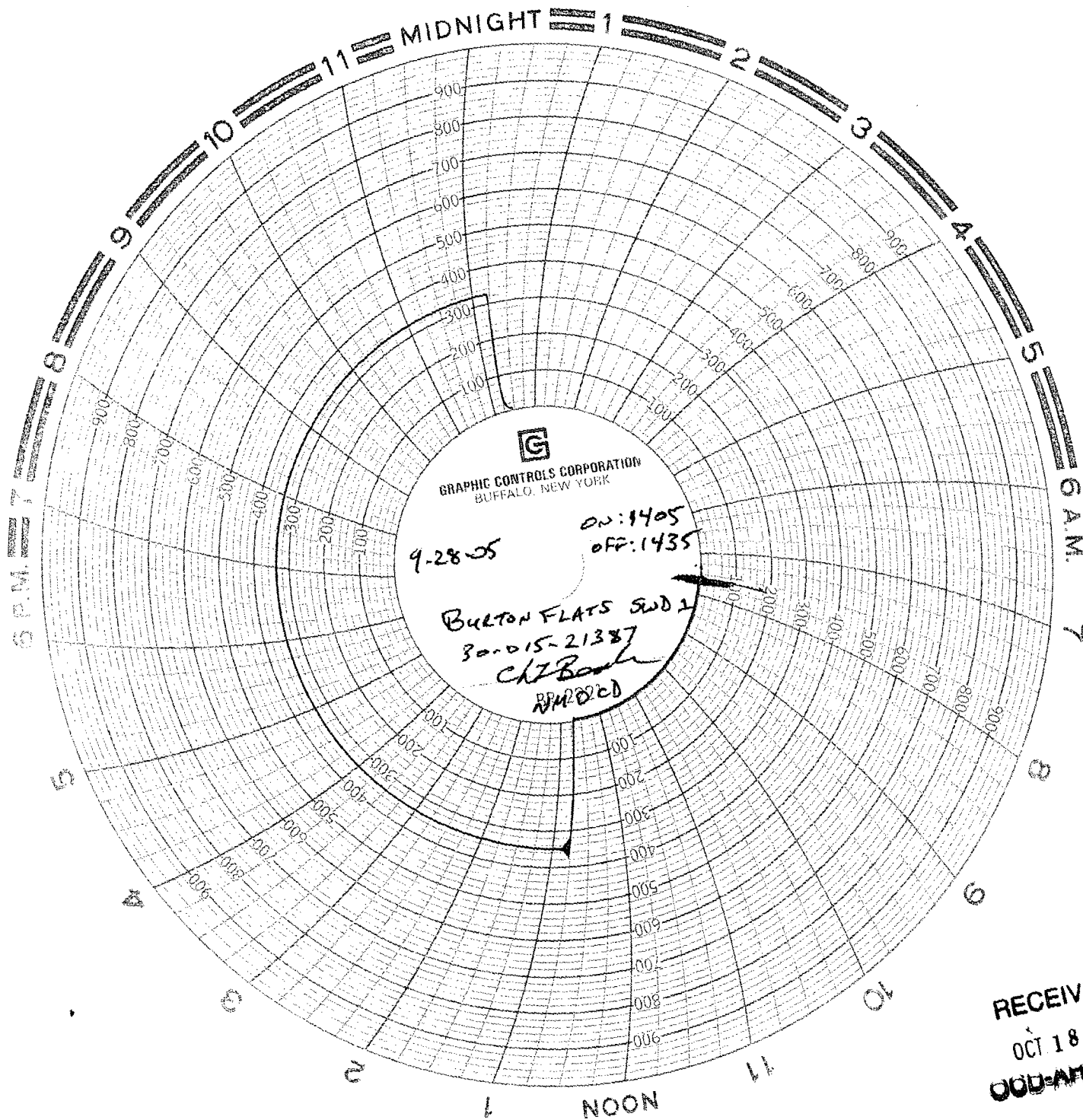

RECEIVED
OCT 18 2005
ODD-ANTENNA