

UNITED STATES  
DEPARTMENT OF THE INTERIOR  
BUREAU OF LAND MANAGEMENT

OCD Artesia

FORM APPROVED  
OMB NO. 1004-0135  
Expires: July 31, 2010

**SUNDRY NOTICES AND REPORTS ON WELLS**  
*Do not use this form for proposals to drill or to re-enter an abandoned well. Use form 3160-3 (APD) for such proposals.*

**SUBMIT IN TRIPLICATE - Other instructions on reverse side.**

1. Type of Well <input checked="" type="checkbox"/> Oil Well <input type="checkbox"/> Gas Well <input type="checkbox"/> Other		8. Well Name and No. PLU BIG SINKS 23 24 30 USA 2H Poker Lake Unit CVX JV BS - 26H
2. Name of Operator BOPCO, L.P.		9. API Well No. 32-015-42375
3a. Address P.O. BOX 2760 MIDLAND, TX 79702	3b. Phone No. (include area code) Ph: 432-683-2277	10. Field and Pool, or Exploratory UNDESIGNATED BONE SPRING
4. Location of Well (Footage, Sec., T., R., M., or Survey Description) Sec 32 T25S R30E S50FNL T060FEL Sec 23 24 30		11. County or Parish, and State EDDY COUNTY, NM 297798

12. CHECK APPROPRIATE BOX(ES) TO INDICATE NATURE OF NOTICE, REPORT, OR OTHER DATA

TYPE OF SUBMISSION	TYPE OF ACTION			
<input checked="" type="checkbox"/> Notice of Intent	<input type="checkbox"/> Acidize	<input type="checkbox"/> Deepen	<input type="checkbox"/> Production (Start/Resume)	<input type="checkbox"/> Water Shut-Off
<input type="checkbox"/> Subsequent Report	<input type="checkbox"/> Alter Casing	<input type="checkbox"/> Fracture Treat	<input type="checkbox"/> Reclamation	<input type="checkbox"/> Well Integrity
<input type="checkbox"/> Final Abandonment Notice	<input type="checkbox"/> Casing Repair	<input type="checkbox"/> New Construction	<input type="checkbox"/> Recomplete	<input checked="" type="checkbox"/> Other
	<input type="checkbox"/> Change Plans	<input type="checkbox"/> Plug and Abandon	<input type="checkbox"/> Temporarily Abandon	Change to Original A
	<input type="checkbox"/> Convert to Injection	<input type="checkbox"/> Plug Back	<input type="checkbox"/> Water Disposal	PD

13. Describe Proposed or Completed Operation (clearly state all pertinent details, including estimated starting date of any proposed work and approximate duration thereof. If the proposal is to deepen directionally or recompleate horizontally, give subsurface locations and measured and true vertical depths of all pertinent markers and zones. Attach the Bond under which the work will be performed or provide the Bond No. on file with BLM/BIA. Required subsequent reports shall be filed within 30 days following completion of the involved operations. If the operation results in a multiple completion or recompleation in a new interval, a Form 3160-4 shall be filed once testing has been completed. Final Abandonment Notices shall be filed only after all requirements, including reclamation, have been completed, and the operator has determined that the site is ready for final inspection.)

BOPCO, L. P. requests approval to extend south side of existing pad fifteen feet to accommodate new rig McVay #1 for APD approved 05/07/2014.

Attn: Cody Layton, Jesse Rice

Accepted for record NM OIL CONSERVATION

NMOCD

ARTESIA DISTRICT

JUN 30 2014

RECEIVED

14. I hereby certify that the foregoing is true and correct. Electronic Submission #245438 verified by the BLM Well Information System For BOPCO, L.P., sent to the Carlsbad Committed to AFMSS for processing by LINDA DENNISTON on 05/15/2014 ()	
Name (Printed/Typed) JARREL BROOKS	Title ENGINEERING ASSISTANT
Signature (Electronic Submission)	Date 05/13/2014

THIS SPACE FOR FEDERAL OR STATE OFFICE USE

Approved By <b>Steve Caffey</b>	Title FIELD MANAGER	JUN 18 2014
Conditions of approval, if any, are attached. Approval of this notice does not warrant or certify that the applicant holds legal or equitable title to those rights in the subject lease which would entitle the applicant to conduct operations thereon.	Office CARLSBAD FIELD OFFICE	

Title 18 U.S.C. Section 1001 and Title 43 U.S.C. Section 1212, make it a crime for any person knowingly and willfully to make to any department or agency of the United States any false, fictitious or fraudulent statements or representations as to any matter within its jurisdiction.

**\*\* OPERATOR-SUBMITTED \*\* OPERATOR-SUBMITTED \*\* OPERATOR-SUBMITTED \*\***

## WELL PAD LAYOUT

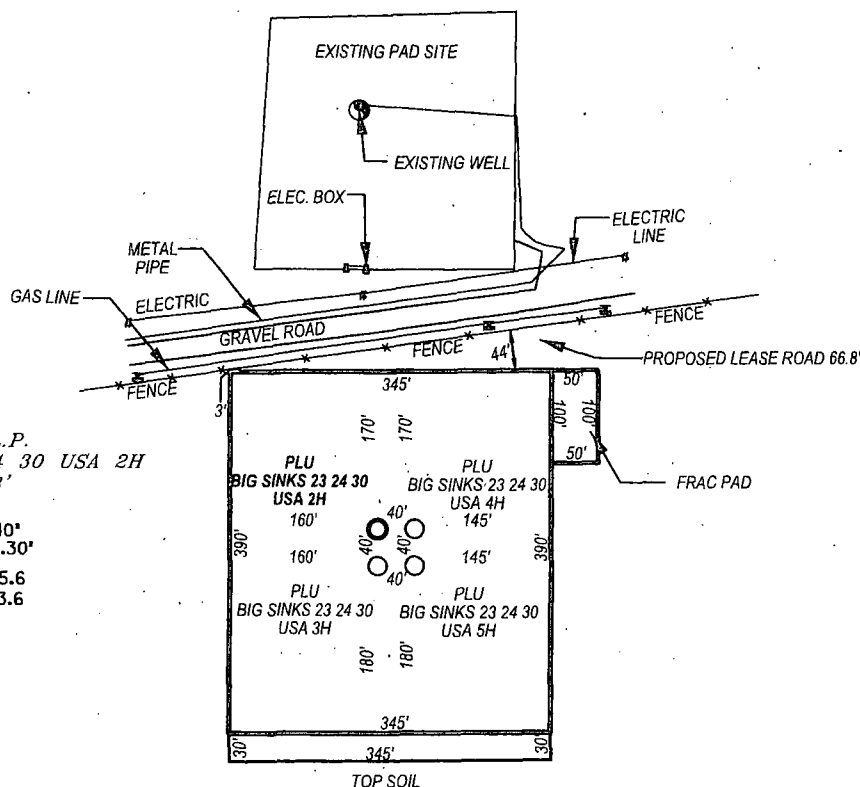

NMSPCE- N 440095.6  
E 650753.6  
(NAD-27)

NOTE: WELL IS LOCATED ABOUT 28 MILES SOUTHEAST OF CARLSBAD, NM

Directions to Location:

FROM THE JUNCTION OF TWIN WELLS ROAD WITH  
McDONALD ROAD TURN NORTHEAST ONTO TWIN WELLS  
ROAD CONTINUE 2.3 MILES TO JUNCTION OF TWIN WELLS  
ROAD AND EXISTING LEASE ROAD RUNNING IN A NORTH  
WEST DIRECTION, CONTINUE ON EXISTING LEASE ROAD  
0.15 MILES TO EXISTING DRILL PAD SITE, TURN LEFT  
FOLLOWING EXISTING LEASE ROAD SOUTH OF EXISTING  
DRILL SITE CONTINUE 0.3 MILES TO THE JUNCTION OF  
A DIRT ROAD RUNNING IN A SOUTHERNLY SOUTHWEST  
DIRECTION 0.37 MILES TO AN EXISTING LEASE ROAD  
RUNNING IN A SOUTHWEST DIRECTION 0.48 MILES  
TO THE EXISTING LEASE ROAD TO THE NEW  
PROPOSED PAD SITE.

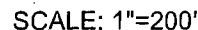
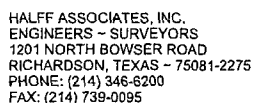

REF: PLU BIG SINKS 23 24 30 USA 2H / WELL PAD TOPO

THE PLU BIG SINKS 23 24 30 USA 2H LOCATED 550'

FROM THE NORTH LINE AND 1060' FROM THE EAST LINE OF

SECTION 23, TOWNSHIP 24 SOUTH, RANGE 30 EAST.

N.M.P.M., EDDY COUNTY, NEW MEXICO.

Sheet 1 of 7 Sheets

SECTION 23, TOWNSHIP 24 SOUTH, RANGE 30 EAST, N.M.P.M.,  
EDDY COUNTY, WELL PAD LAYOUT NEW MEXICO

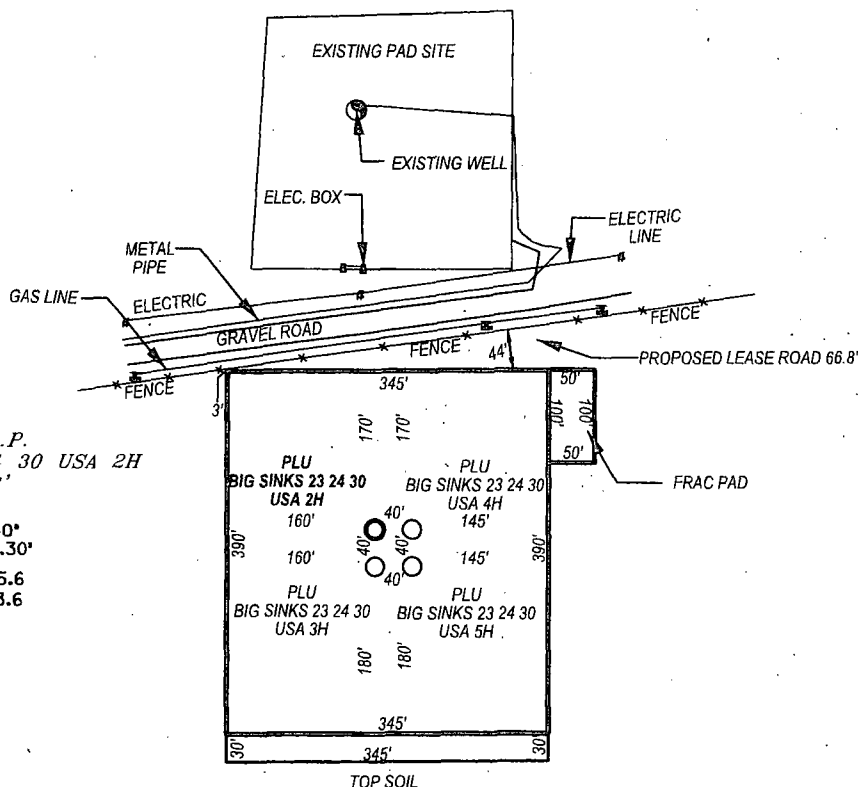

BOPCO, L.P.  
PLU BIG SINKS 23 24 30 USA 2H  
ELEV. -3433'

Lat - N 32°12'32.40"  
Long - W 103°50'45.30"

NMSPCE- N 440095.6  
E 650753.6  
(NAD-27)

NOTE: WELL IS LOCATED ABOUT 28 MILES SOUTHEAST OF CARLSBAD, NM

Directions to Location:

FROM THE JUNCTION OF TWIN WELLS ROAD WITH  
McDONALD ROAD TURN NORTHEAST ONTO TWIN WELLS  
ROAD CONTINUE 2.3 MILES TO JUNCTION OF TWIN WELLS  
ROAD AND EXISTING LEASE ROAD RUNNING IN A NORTH  
WEST DIRECTION, CONTINUE ON EXISTING LEASE ROAD  
0.15 MILES TO EXISTING DRILL PAD SITE, TURN LEFT  
FOLLOWING EXISTING LEASE ROAD SOUTH OF EXISTING  
DRILL SITE CONTINUE 0.3 MILES TO THE JUNCTION OF  
A DIRT ROAD RUNNING IN A SOUTHERNLY SOUTHWEST  
DIRECTION 0.37 MILES TO AN EXISTING LEASE ROAD  
RUNNING IN A SOUTHWEST DIRECTION 0.48 MILES  
TO THE EXISTING LEASE ROAD TO THE NEW  
PROPOSED PAD SITE.



HALFF ASSOCIATES, INC.  
ENGINEERS - SURVEYORS  
1201 NORTH BOWSER ROAD  
RICHARDSON, TEXAS - 75081-2275  
PHONE: (214) 346-6200  
FAX: (214) 739-0095

0 100 200 300 400

SCALE: 1"=200'

<b>BOPCO, L.P.</b>	
REF: PLU BIG SINKS 23 24 30 USA 2H / WELL PAD TOPO	
THE PLU BIG SINKS 23 24 30 USA 2H LOCATED 550'	
FROM THE NORTH LINE AND 1060' FROM THE EAST LINE OF	
SECTION 23, TOWNSHIP 24 SOUTH, RANGE 30 EAST,	
N.M.P.M., EDDY COUNTY, NEW MEXICO.	
AVO. 29714-W022	Drawn By: GS
Date: 6/5/2014	Checked By: VK
Survey Date: 01-31-2014	Sheet 1 of 7 Sheets

6/5/2014 8:13:33 AM 81758 HALFF P:\29000\29714\W022-Poker Lake Unit COX JV BS 026\HCADD\Sheets\VEH-29714-W022-Sheet1.DGN

SECTION 23, TOWNSHIP 24 SOUTH, RANGE 30 EAST, N.M.P.M.,  
EDDY COUNTY, WELL PAD LAYOUT NEW MEXICO

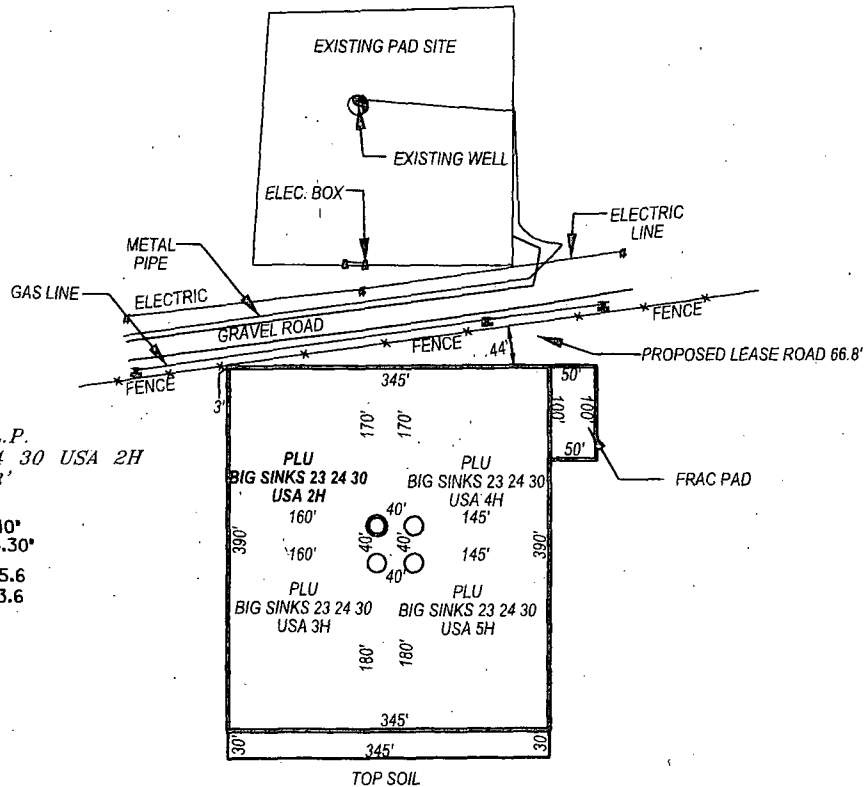

BOPCO, L.P.  
PLU BIG SINKS 23 24 30 USA 2H  
ELEV. -3433'

Lat - N 32°12'32.40"  
Long - W 103°50'45.30"

NMSPCE- N 440095.6  
E 650753.6  
(NAD-27)

NOTE: WELL IS LOCATED ABOUT 28 MILES SOUTHEAST OF CARLSBAD, NM

Directions to Location:

FROM THE JUNCTION OF TWIN WELLS ROAD WITH McDONALD ROAD TURN NORTHEAST ONTO TWIN WELLS ROAD CONTINUE 2.3 MILES TO JUNCTION OF TWIN WELLS ROAD AND EXISTING LEASE ROAD RUNNING IN A NORTH WEST DIRECTION, CONTINUE ON EXISTING LEASE ROAD 0.15 MILES TO EXISTING DRILL PAD SITE, TURN LEFT FOLLOWING EXISTING LEASE ROAD SOUTH OF EXISTING DRILL SITE CONTINUE 0.3 MILES TO THE JUNCTION OF A DIRT ROAD RUNNING IN A SOUTHERNLY SOUTHWEST DIRECTION 0.37 MILES TO AN EXISTING LEASE ROAD RUNNING IN A SOUTHWEST DIRECTION 0.48 MILES TO THE EXISTING LEASE ROAD TO THE NEW PROPOSED PAD SITE.

0 100 200 300 400

SCALE: 1"=200'



HALFF ASSOCIATES, INC.  
ENGINEERS - SURVEYORS  
1201 NORTH BOWSER ROAD  
RICHARDSON, TEXAS - 75081-2275  
PHONE: (214) 346-6200  
FAX: (214) 739-0095



**BOPCO, L.P.**

REF: PLU BIG SINKS 23 24 30 USA 2H / WELL PAD TOPO

THE PLU BIG SINKS 23 24 30 USA 2H LOCATED 550'

FROM THE NORTH LINE AND 1060' FROM THE EAST LINE OF

SECTION 23, TOWNSHIP 24 SOUTH, RANGE 30 EAST,

N.M.P.M., EDDY COUNTY, NEW MEXICO.

AVO. 29714-W022

Drawn By: GS

Date: 6/5/2014

Checked By: VK

Survey Date: 01-31-2014

Sheet 1 of 7 Sheets

8/5/2014 8:13:33 AM ar2/58 HALFF H:\95000a\29714\W022-Poker Lake Unit CVX JV BS 026\HICADD\Sheet\VEKH-28714-W022-Sheet1.DGN

SECTION 23, TOWNSHIP 24 SOUTH, RANGE 30 EAST, N.M.P.M.,  
EDDY COUNTY, WELL PAD LAYOUT NEW MEXICO

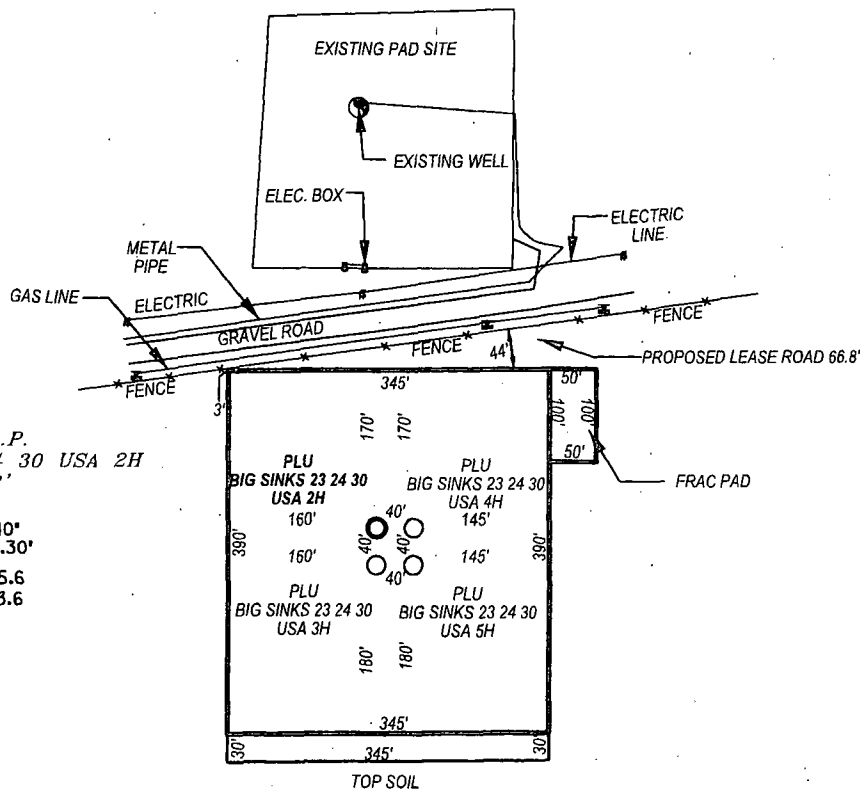

BOPCO, L.P.  
PLU BIG SINKS 23 24 30 USA 2H  
ELEV. -3433'

Lat - N 32°12'32.40"  
Long - W 103°50'45.30"

NMSPCE- N 440095.6  
E 650753.6  
(NAD-27)

NOTE: WELL IS LOCATED ABOUT 28 MILES SOUTHEAST OF CARLSBAD, NM

Directions to Location:

FROM THE JUNCTION OF TWIN WELLS ROAD WITH McDONALD ROAD TURN NORTHEAST ONTO TWIN WELLS ROAD CONTINUE 2.3 MILES TO JUNCTION OF TWIN WELLS ROAD AND EXISTING LEASE ROAD RUNNING IN A NORTH WEST DIRECTION, CONTINUE ON EXISTING LEASE ROAD 0.15 MILES TO EXISTING DRILL PAD SITE, TURN LEFT FOLLOWING EXISTING LEASE ROAD SOUTH OF EXISTING DRILL SITE CONTINUE 0.3 MILES TO THE JUNCTION OF A DIRT ROAD RUNNING IN A SOUTHERNLY SOUTHWEST DIRECTION 0.37 MILES TO AN EXISTING LEASE ROAD RUNNING IN A SOUTHWEST DIRECTION 0.48 MILES TO THE EXISTING LEASE ROAD TO THE NEW PROPOSED PAD SITE.

0 100 200 300 400

SCALE: 1"=200'



HALFF ASSOCIATES, INC.  
ENGINEERS - SURVEYORS  
1201 NORTH BOWSER ROAD  
RICHARDSON, TEXAS - 75081-2275  
PHONE: (214) 346-6200  
FAX: (214) 739-0095



**BOPCO, L.P.**

REF: PLU BIG SINKS 23 24 30 USA 2H / WELL PAD TOPO

THE PLU BIG SINKS 23 24 30 USA 2H LOCATED 550'

FROM THE NORTH LINE AND 1060' FROM THE EAST LINE OF

SECTION 23, TOWNSHIP 24 SOUTH, RANGE 30 EAST,

N.M.P.M., EDDY COUNTY, NEW MEXICO.

AVO. 29714-W022

Drawn By: GS

Date: 6/5/2014

Checked By: VK

Survey Date: 01-31-2014

Sheet 1 of 7 Sheets

SECTION 23, TOWNSHIP 24 SOUTH, RANGE 30 EAST, N.M.P.M.,  
EDDY COUNTY, WELL PAD LAYOUT NEW MEXICO

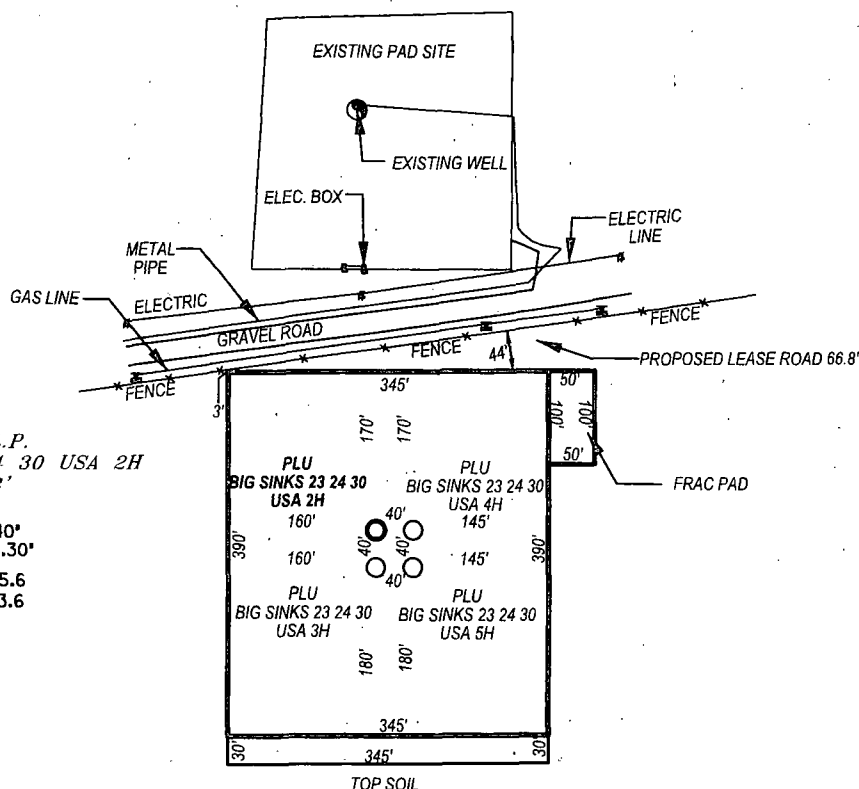

BOPCO, L.P.  
PLU BIG SINKS 23 24 30 USA 2H  
ELEV. -3433'

Lat - N 32°12'32.40"  
Long - W 103°50'45.30"

NMSPCE- N 440095.6  
E 650753.6  
(NAD-27)

NOTE: WELL IS LOCATED ABOUT 28 MILES SOUTHEAST OF CARLSBAD, NM

Directions to Location:

FROM THE JUNCTION OF TWIN WELLS ROAD WITH McDONALD ROAD TURN NORTHEAST, ONTO TWIN WELLS ROAD CONTINUE 2.3 MILES TO JUNCTION OF TWIN WELLS ROAD AND EXISTING LEASE ROAD RUNNING IN A NORTH WEST DIRECTION, CONTINUE ON EXISTING LEASE ROAD 0.15 MILES TO EXISTING DRILL PAD SITE, TURN LEFT FOLLOWING EXISTING LEASE ROAD SOUTH OF EXISTING DRILL SITE CONTINUE 0.3 MILES TO THE JUNCTION OF A DIRT ROAD RUNNING IN A SOUTHERLY SOUTHWEST DIRECTION 0.37 MILES TO AN EXISTING LEASE ROAD RUNNING IN A SOUTHWEST DIRECTION 0.48 MILES TO THE EXISTING LEASE ROAD TO THE NEW PROPOSED PAD SITE.

0 100 200 300 400

SCALE: 1"=200'



HALFF ASSOCIATES, INC.  
ENGINEERS - SURVEYORS  
1201 NORTH BOWSER ROAD  
RICHARDSON, TEXAS - 75081-2275  
PHONE: (214) 346-6200  
FAX: (214) 739-0095



**BOPCO, L.P.**

REF: PLU BIG SINKS 23 24 30 USA 2H / WELL PAD TOPO

THE PLU BIG SINKS 23 24 30 USA 2H LOCATED 550'

FROM THE NORTH LINE AND 1060' FROM THE EAST LINE OF

SECTION 23, TOWNSHIP 24 SOUTH, RANGE 30 EAST,

N.M.P.M., EDDY COUNTY, NEW MEXICO.

AVO. 29714-W022

Drawn By: GS

Date: 6/5/2014

Checked By: VK

Survey Date: 01-31-2014

Sheet 1 of 7 Sheets

8:13:33 AM a12755 HALFF 120000529714W022-Poker Lake Unit CVX JV BS 026HICADD05Sheets\VEK1-29714-W022-Sheet1.DGN 6/5/2014

COA'S

BOPCO

PLU Big Sinks 22-24-20 USA 2 H

Timing Limitation Stipulation/Condition of Approval for Lesser Prairie-Chicken: Oil and gas activities including 3-D geophysical exploration, and drilling will not be allowed in lesser prairie-chicken habitat during the period from March 1st through June 15th annually. During that period, other activities that produce noise or involve human activity, such as the maintenance of oil and gas facilities, geophysical exploration other than 3-D operations, and pipeline, road, and well pad construction, will be allowed except between 3:00 am and 9:00 am. The 3:00 am to 9:00 am restriction will not apply to normal, around-the-clock operations, such as venting, flaring, or pumping, which do not require a human presence during this period. Additionally, no new drilling will be allowed within up to 200 meters of leks known at the time of permitting. Normal vehicle use on existing roads will not be restricted. Exhaust noise from pump jack engines must be muffled or otherwise controlled so as not to exceed 75 db measured at 30 ft. from the source of the noise.

Ground-level Abandoned Well Marker to avoid raptor perching: Upon the plugging and subsequent abandonment of the well, the well marker will be installed at ground level on a plate containing the pertinent information for the plugged well. For more installation details, contact the Carlsbad Field Office at 575-234-5972.