

DISTRICT I
1025 N. French Dr., Hobbs, NM 88240

DISTRICT II
1501 W. Grand Avenue, Artesia, NM 88210

DISTRICT III
1000 Rio Brazos Rd., Aztec, NM 87410

DISTRICT IV
1220 S. St. Francis Dr., Santa Fe, NM 87505

State of New Mexico
Energy, Minerals and Natural Resources Department

Form C-102
Revised October 15, 2009

Submit one copy to appropriate
District Office

OIL CONSERVATION DIVISION
1220 South St. Francis Dr.
Santa Fe, New Mexico 87505

WELL LOCATION AND ACREAGE DEDICATION PLAT

AMENDED REPORT

API Number 30-015-39355	Pool Code 96890	Pool Name Wolfcamp Sage Draw, East
Property Code 38769	Property Name HAYDUKE "34" FEDERAL COM	Well Number 3
GRID No. 162683	Operator Name CIMAREX ENERGY CO. OF COLORADO	Elevation 3364'

Surface Location

UL or lot No.	Section	Township	Range	Lot Idn	Feet from the	North/South line	Feet from the	East/West line	County
1	34	25 S	26 E		1880	SOUTH	200	EAST	EDDY

Bottom Hole Location If Different From Surface

UL or lot No.	Section	Township	Range	Lot Idn	Feet from the	North/South line	Feet from the	East/West line	County
P	3	26 S	26 E		660	SOUTH	760	EAST	EDDY

Dedicate Acres 480	Joint or Infill	Consolidation Code	Order No.
-----------------------	-----------------	--------------------	-----------

NO ALLOWABLE WILL BE ASSIGNED TO THIS COMPLETION UNTIL ALL INTERESTS HAVE BEEN CONSOLIDATED
OR A NON-STANDARD UNIT HAS BEEN APPROVED BY THE DIVISION

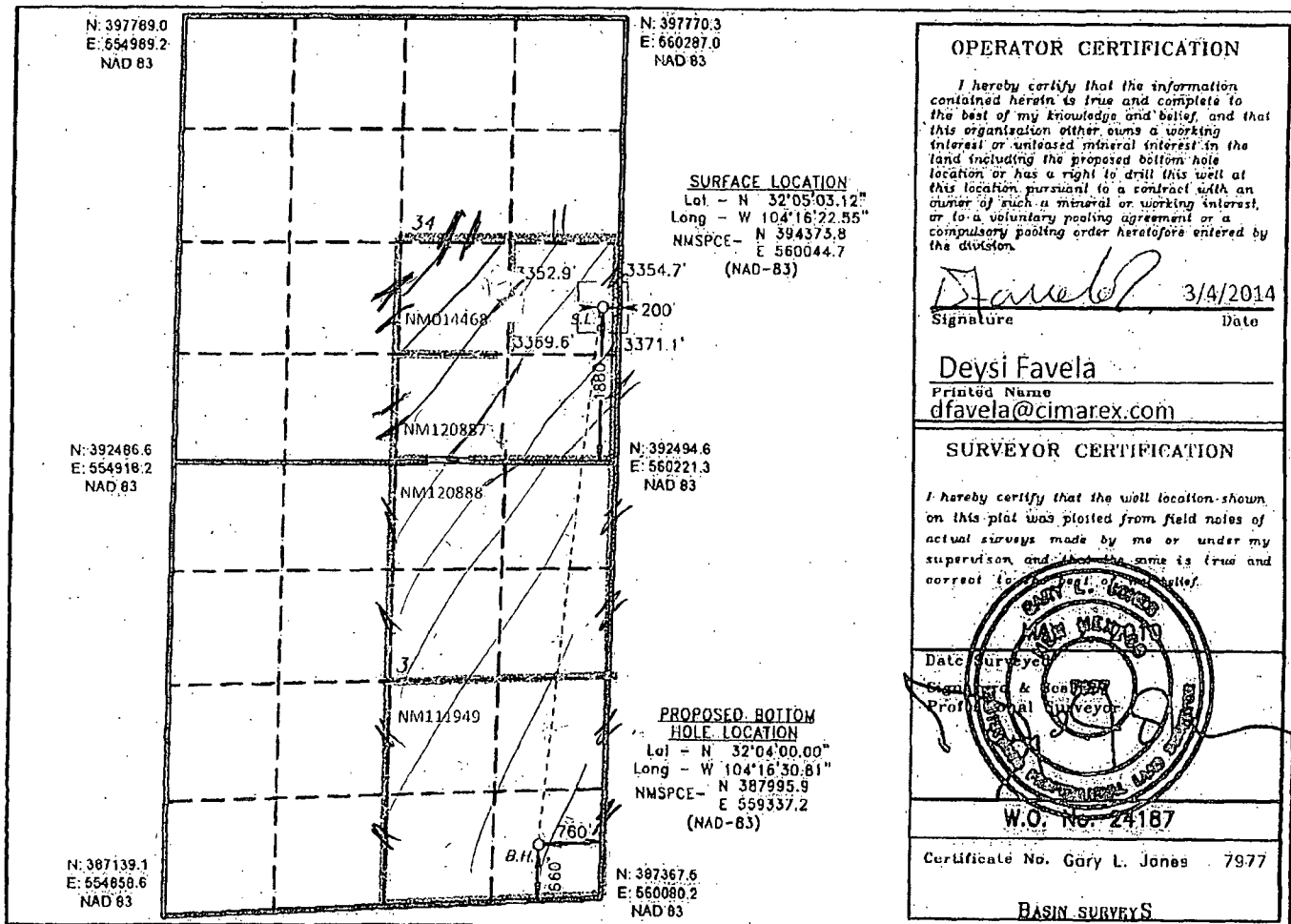

UNITED STATES
DEPARTMENT OF THE INTERIOR
BUREAU OF LAND MANAGEMENTFORM APPROVED
OMB NO. 1004-0135
Expires: July 31, 2010**SUNDRY NOTICES AND REPORTS ON WELLS**
*Do not use this form for proposals to drill or to re-enter an abandoned well. Use form 3160-3 (APD) for such proposals.***SUBMIT IN TRIPLICATE - Other instructions on reverse side.**

1. Type of Well <input type="checkbox"/> Oil Well <input checked="" type="checkbox"/> Gas Well <input type="checkbox"/> Other		5. Lease Serial No. NMNM14468
2. Name of Operator CIMAREX ENERGY COMPANY OF CO Contact: DEYSI FAVELA E-Mail: dfavela@cimarex.com		6. If Indian, Allottee or Tribe Name
3a. Address 600 NORTH MARIENFELD STREET SUITE 600 MIDLAND, TX 79701	3b. Phone No. (include area code) Ph: 432-620-1964	7. If Unit or CA/Agreement, Name and/or No. NMNM111949
4. Location of Well (Footage, Sec., T., R., M., or Survey Description) Sec 34 T25S R26E NESE 1880FSL 200FEL		8. Well Name and No. HAYDUKE 34 FEDERAL COM 3
		9. API Well No. 30-015-39355-00-X1
		10. Field and Pool, or Exploratory WILDCAT SD66 DRAW WC
		11. County or Parish, and State EDDY COUNTY, NM

12. CHECK APPROPRIATE BOX(ES) TO INDICATE NATURE OF NOTICE, REPORT, OR OTHER DATA

TYPE OF SUBMISSION	TYPE OF ACTION			
<input checked="" type="checkbox"/> Notice of Intent	<input type="checkbox"/> Acidize	<input type="checkbox"/> Deepen	<input type="checkbox"/> Production (Start/Resume)	<input type="checkbox"/> Water Shut-Off
<input type="checkbox"/> Subsequent Report	<input type="checkbox"/> Alter Casing	<input type="checkbox"/> Fracture Treat	<input type="checkbox"/> Reclamation	<input type="checkbox"/> Well Integrity
<input type="checkbox"/> Final Abandonment Notice	<input type="checkbox"/> Casing Repair	<input type="checkbox"/> New Construction	<input type="checkbox"/> Recomplete	<input checked="" type="checkbox"/> Other
	<input type="checkbox"/> Change Plans	<input type="checkbox"/> Plug and Abandon	<input type="checkbox"/> Temporarily Abandon	Change to Original APD
	<input type="checkbox"/> Convert to Injection	<input type="checkbox"/> Plug Back	<input type="checkbox"/> Water Disposal	

13. Describe Proposed or Completed Operation (clearly state all pertinent details, including estimated starting date of any proposed work and approximate duration thereof. If the proposal is to deepen directionally or recompleat horizontally, give subsurface locations and measured and true vertical depths of all pertinent markers and zones. Attach the Bond under which the work will be performed or provide the Bond No. on file with BLM/BIA. Required subsequent reports shall be filed within 30 days following completion of the involved operations. If the operation results in a multiple completion or recompleat in a new interval, a Form 3160-4 shall be filed once testing has been completed. Final Abandonment Notices shall be filed only after all requirements, including reclamation, have been completed, and the operator has determined that the site is ready for final inspection.)

Cimarex Energy Respectfully requests changes to the BHL, etc.

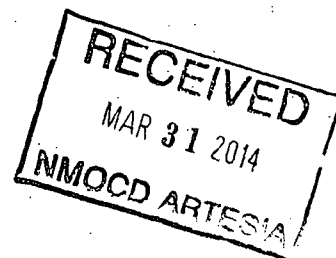
Approved:
BHL UL:L, 34-25S-26E 1980 FSL & 660 FWL
DVT @ 2000'
KOP 9350'
LP 4150'
MD 13995'
TVD 9682'Change to:
BHL UL:P, 3-26S-26E 660' FSL & 760' FEL

14. I hereby certify that the foregoing is true and correct. Electronic Submission #239483 verified by the BLM Well Information System For CIMAREX ENERGY COMPANY OF CO, sent to the Carlsbad Committed to AFMSS for processing by CHRISTOPHER WALLS on 03/24/2014 (14CRW0193SE)	
Name (Printed/Typed) DEYSI FAVELA	Title DRILLING TECHNICIAN
Signature (Electronic Submission)	Date 03/20/2014

THIS SPACE FOR FEDERAL OR STATE OFFICE USE

Approved By <u>CHRISTOPHER WALLS</u>	Title <u>PETROLEUM ENGINEER</u>	Date <u>03/25/2014</u>
Conditions of approval, if any, are attached. Approval of this notice does not warrant or certify that the applicant holds legal or equitable title to those rights in the subject lease, which would entitle the applicant to conduct operations thereon.		Office <u>Carlsbad</u>

Title 18 U.S.C. Section 1001 and Title 43 U.S.C. Section 1212, make it a crime for any person knowingly and willfully to make to any department or agency of the United States any false, fictitious or fraudulent statements or representations as to any matter within its jurisdiction.

**** BLM REVISED ** BLM REVISED ** BLM REVISED ** BLM REVISED ** BLM REVISED ****

Additional data for EC transaction #239483 that would not fit on the form

32. Additional remarks, continued

KOP 9174'
LP 10209'
MD 16179'
TVD 9633'

9-5/8" intermediate casing weight to be 36#

7" casing will be 32# L-80 LTC/BTC (LTC 0'-9173', BTC 9173'-9824') Set @ approximately 9824 MD

4.5" liner will be all BTC (9173'-16178')

Lateral open hole size will be 6.00"

Change 7" Cement

2 Stage cement job with DV tool @ 5600'

Stage 1 Lead: 230 sx Tuned Light @ 11.0 ppg, 2.65 yield

Stage 1 Tail: 160 sx 50:50 Poz:H @ 14.5 ppg, 1.24 yield

Stage 2: 380 sx Tuned Light @ 11.0 ppg, 2.65 yield

Volumes are 25% OH excess

Drilling Plan

Drill to KOP. No Pilot Hole. Drill curve to approximately 75 degrees inclination. Run 7" casing and cement. Drill out and drill lateral to TD. Run 4.5" cemented completion system.