

Submit 3 Copies To Appropriate District Office
District I
1625 N. French Dr., Hobbs, NM 88240
District II
1301 W. Grand Ave., Artesia, NM 88210
District III
1000 Rio Brazos Rd., Aztec, NM 87410
District IV
1220 S. St. Francis Dr., Santa Fe, NM 87505

State of New Mexico
Energy, Minerals and Natural Resources

Form C-103
June 19, 2008

OIL CONSERVATION DIVISION
1220 South St. Francis Dr.
Santa Fe, NM 87505

WELL API NO. 30-015-41922
5. Indicate Type of Lease STATE <input type="checkbox"/> FEE <input checked="" type="checkbox"/>
6. State Oil & Gas Lease No.
7. Lease Name or Unit Agreement Name Marvel Fee
8. Well Number 1
9. OGRID Number 013837
10. Pool Name or Wildcat Cass Draw; Bone Spring
11. Elevation (Show whether DR, RKB, RT, GR etc.) 3061' GR

SUNDRY NOTICES AND REPORTS ON WELLS (DO NOT USE THIS FORM FOR PROPOSALS TO DRILL OR TO DEEPEN OR PLUG BACK TO A DIFFERENT RESERVOIR, USE "APPLICATION FOR PERMIT" (FORM C-101) FOR SUCH PROPOSALS.)	
1. Type of Well: Oil Well <input checked="" type="checkbox"/> Gas Well <input type="checkbox"/> Other <input type="checkbox"/>	
2. Name of Operator Mack Energy Corporation	
3. Address of Operator P.O. Box 960 Artesia, NM 88210	
4. Well Location Unit Letter <u>F</u> <u>1650</u> feet from the <u>North</u> line and <u>1650</u> feet from the <u>West</u> line Section <u>1</u> Township <u>23S</u> Range <u>27E</u> NMPM County <u>Eddy</u>	
11. Elevation (Show whether DR, RKB, RT, GR etc.) 3061' GR	

12. Check Appropriate Box to Indicate Nature of Notice, Report or Other Data

NOTICE OF INTENTION TO:

PERFORM REMEDIAL WORK ☐ PLUG AND ABANDON ☐
TEMPORARILY ABANDON ☐ CHANGE PLANS ☐
PULL OR ALTER CASING ☐ MULTIPLE COMPL ☐
DOWNHOLE COMMINGLE ☐

OTHER: Build Fresh Water Frac Pit ☒

SUBSEQUENT REPORT OF:

REMEDIALWORK ☐ ALTERING CASING ☐
COMMENCE DRILLING OPNS. ☐ P AND A ☐
CASING/CEMENT JOB ☐

OTHER: ☐

13. Describe proposed or completed operations. (Clearly state all pertinent details, and give pertinent dates, including estimated date of starting any proposed work). SEE RULE 1103. For Multiple Completions: Attach wellbore diagram of proposed completion or recompletion.

Mack Energy Corporation proposes to Build and Maintain a Fresh Water Frac Pit at this location. Pit will be lined with a 20mil liner. Fresh water pit used for completion of Marvel Fee #1. See attached Plat.

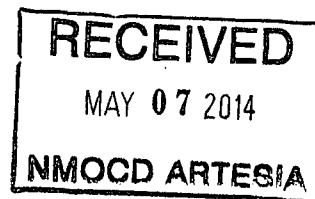

Spud Date:

Rig Release Date:

I hereby certify that the information above is true and complete to the best of my knowledge and belief.

SIGNATURE Jerry W. Sherrell TITLE Production Clerk DATE 5/6/14

Type or print name Jerry W. Sherrell E-mail address: jerrys@mec.com PHONE: (575)748-1288

For State Use Only

Accepted for record ☒

APPROVED BY: NMOCD TITLE DATE

Conditions of Approval (if any):

FW-005

MARVEL FEE FRAC POND

MACK ENERGY CORPORATION
IN THE SE/4 NW/4 OF
SECTION 1, TOWNSHIP 23 SOUTH, RANGE 27 EAST, N.M.P.M.
EDDY COUNTY, STATE OF NEW MEXICO

FEBRUARY 10, 2014

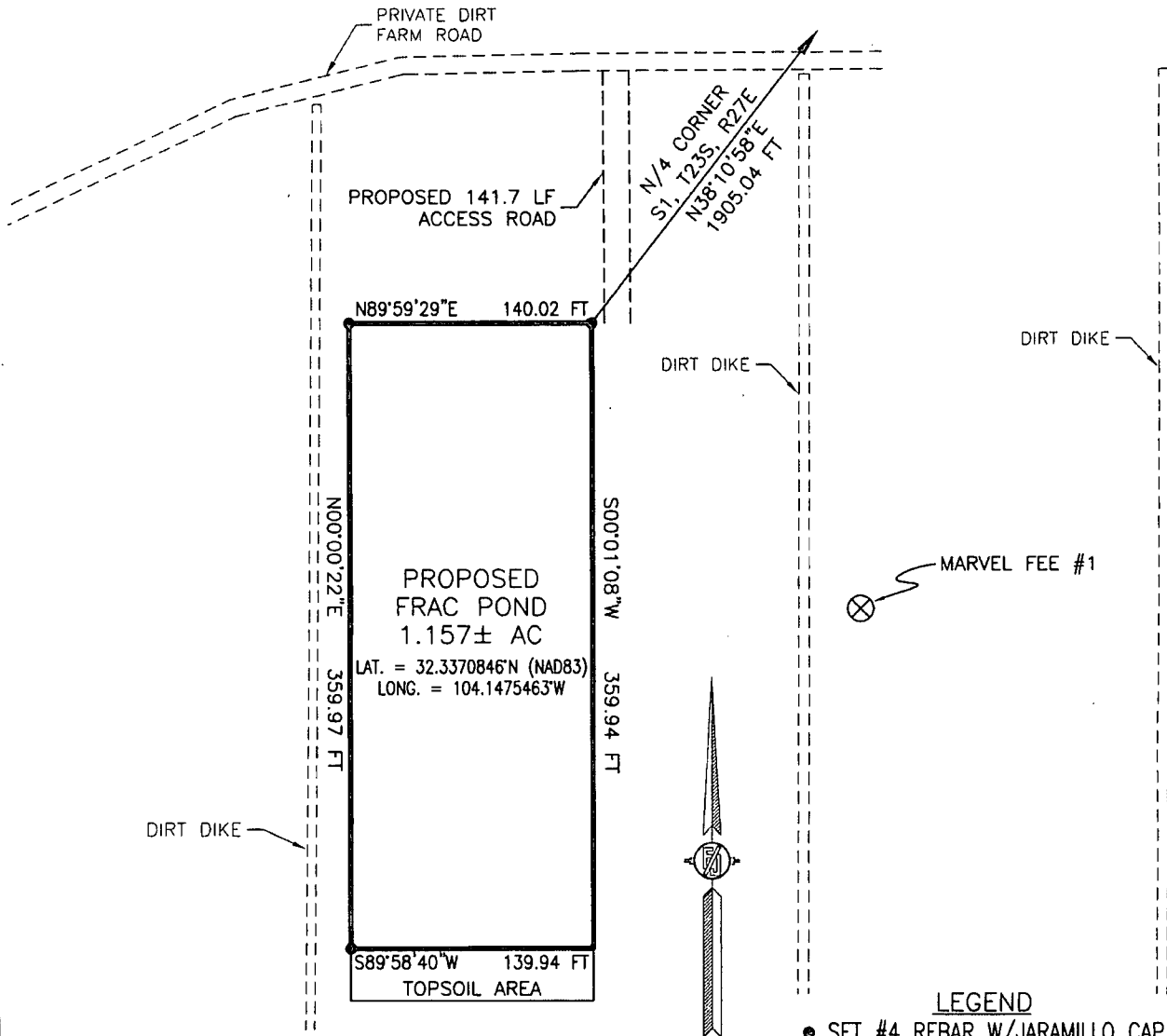

DIRECTIONS TO LOCATION

FROM THE INTERSECTION OF U.S. HIGHWAY 285 (PECOS HIGHWAY) AND CR 708 (PORTER) GO NORTH ON CR 708 FOR APPROX. 400'. GO EAST ON PRIVATE FARM ROAD APPROX. 1650'. LOCATION IS APPROX. 300' SOUTH.

DESCRIPTION

A CERTAIN PIECE OR PARCEL OF LAND AND REAL ESTATE LYING IN THE SE/4 NW/4 OF SECTION 1, TOWNSHIP 23 SOUTH, RANGE 27 EAST N.M.P.M., EDDY COUNTY, NEW MEXICO.

BEGINNING AT THE NORTHEAST CORNER OF THE PARCEL, WHENCE THE NORTH QUARTER CORNER OF SECTION 1, TOWNSHIP 23 SOUTH, RANGE 27 EAST, N.M.P.M. BEARS N38°10'58"E, A DISTANCE OF 1905.04 FEET;
THENCE S00°01'08"W A DISTANCE OF 359.94 FEET TO THE SOUTHEAST CORNER OF THE PARCEL;
THENCE S89°58'40"W A DISTANCE OF 139.94 FEET TO THE SOUTHWEST CORNER OF THE PARCEL;
THENCE N00°00'22"E A DISTANCE OF 359.97 FEET TO THE NORTHWEST CORNER OF THE PARCEL;
THENCE N89°59'29"E A DISTANCE OF 140.02 FEET TO THE NORTHEAST CORNER OF THE PARCEL, TO THE POINT OF BEGINNING;
CONTAINING 1.157 ACRES MORE OR LESS.

GENERAL NOTES

- 1.) THE INTENT OF THIS SURVEY IS TO ACQUIRE A BUSINESS LEASE FOR THE PURPOSE OF BUILDING A FRAC. POND
- 2.) BASIS OF BEARING IS NEW MEXICO STATE PLANE EAST ZONE

SURVEYOR CERTIFICATE

I, FILIMON F. JARAMILLO, A NEW MEXICO PROFESSIONAL SURVEYOR NO. 12797, HEREBY CERTIFY THAT I HAVE CONDUCTED AND AM RESPONSIBLE FOR THIS SURVEY, THAT THIS SURVEY IS TRUE AND CORRECT TO THE BEST OF MY KNOWLEDGE AND BELIEF, AND THAT THIS SURVEY AND PLAT MEET THE MINIMUM STANDARDS FOR LAND SURVEYING IN THE STATE OF NEW MEXICO.

IN WITNESS WHEREOF, THIS CERTIFICATE IS EXECUTED AT CARLSBAD, NEW MEXICO, THIS 10 DAY OF FEBRUARY 2014

FILIMON F. JARAMILLO, S.S. 12797

MADRON SURVEYING, INC.
301 SOUTH CANAL
CARLSBAD, NEW MEXICO 88220
Phone (575) 234-3341

SURVEY NO. 2685

SHEET: 1-3

MADRON SURVEYING, INC. 301 SOUTH CANAL CARLSBAD, NEW MEXICO (575) 234-3341

MARVEL FEE FRAC POND

MACK ENERGY CORPORATION
IN THE SE/4 NW/4 OF
SECTION 1, TOWNSHIP 23 SOUTH, RANGE 27 EAST, N.M.P.M.
EDDY COUNTY, STATE OF NEW MEXICO

FEBRUARY 10, 2014

QUAD MAP

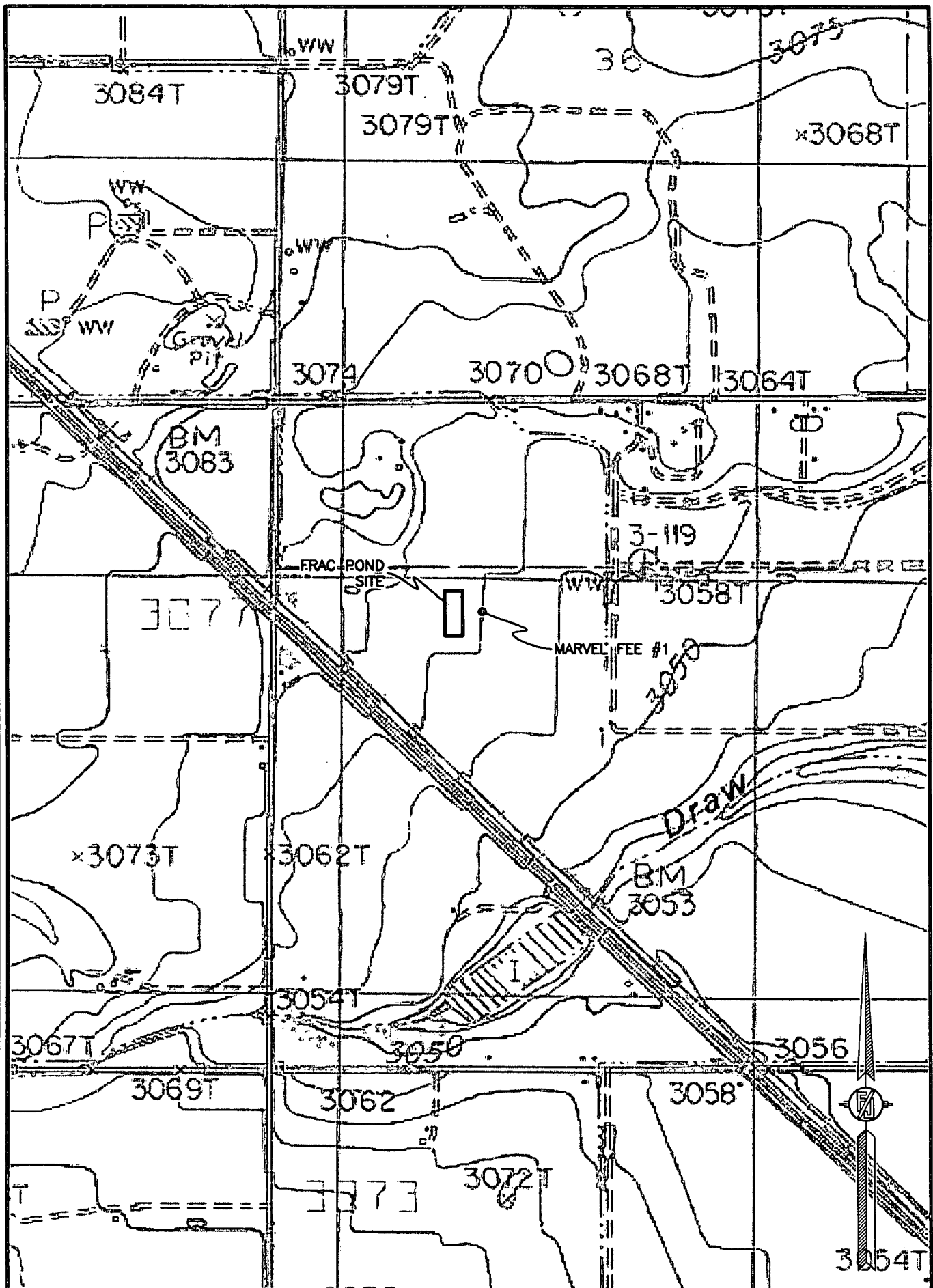

SHEET: 2-3

SURVEY NO. 2685

MADRON SURVEYING, INC. 301 SOUTH CANAL (575) 234-3341 CARLSBAD, NEW MEXICO

MARVEL FEE FRAC POND

MACK ENERGY CORPORATION
IN THE SE/4 NW/4 OF
SECTION 1, TOWNSHIP 23 SOUTH, RANGE 27 EAST, N.M.P.M.
EDDY COUNTY, STATE OF NEW MEXICO

FEBRUARY 10, 2014

AERIAL PHOTO

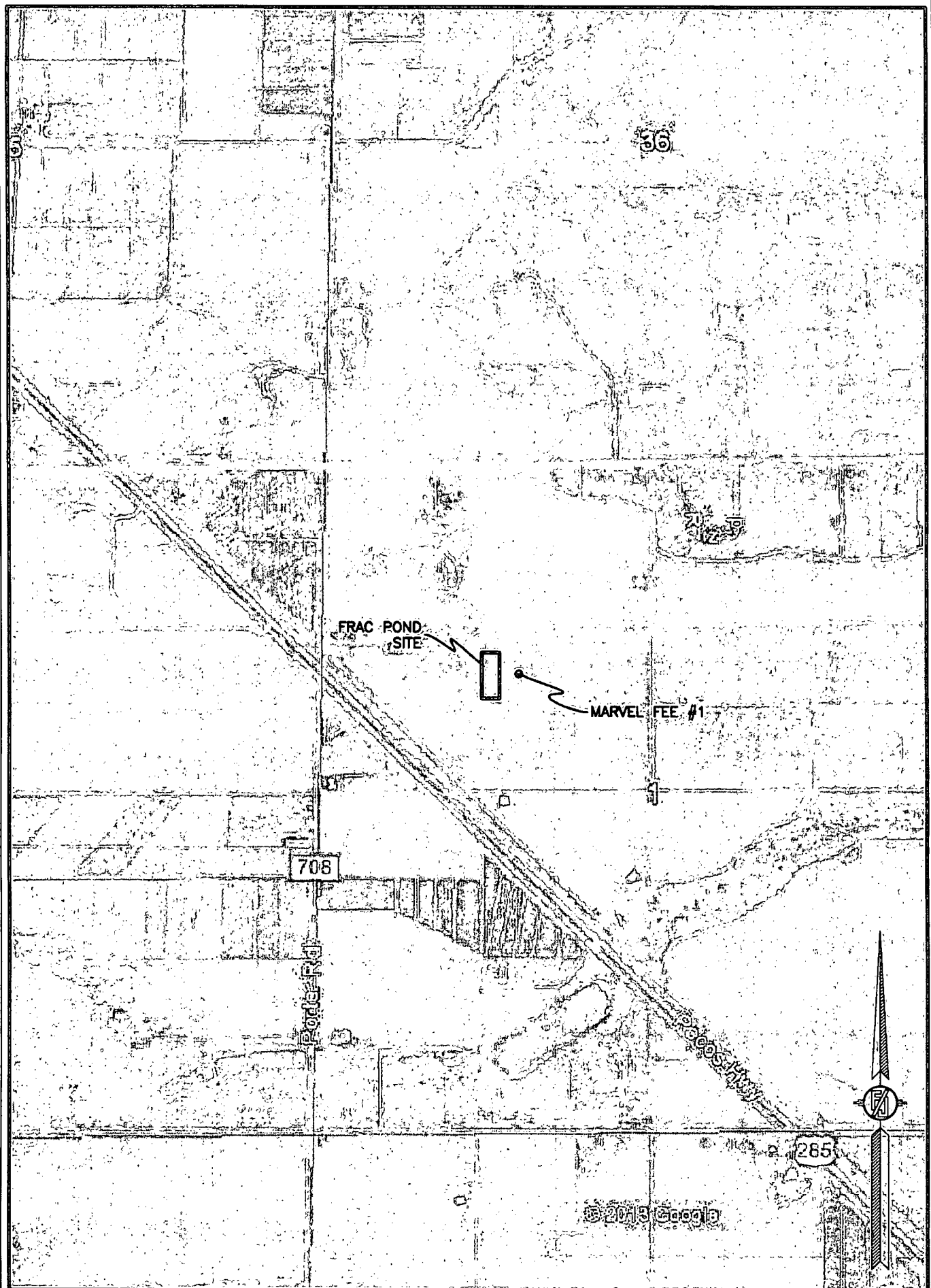

SHEET: 3-3

SURVEY NO. 2685

MADRON SURVEYING, INC. 301 SOUTH CANAL (575) 234-3341 CARLSBAD, NEW MEXICO