

Submit 1 Copy To Appropriate District Office
District I - (575) 393-6161
1625 N. French Dr., Hobbs, NM 88240
District II - (575) 748-1283
811 S. First St., Artesia, NM 88210
District III - (505) 334-6178
1000 Rio Brazos Rd., Aztec, NM 87410
District IV - (505) 476-3460
1220 S. St. Francis Dr., Santa Fe, NM 87505

State of New Mexico
Energy, Minerals and Natural Resources

OIL CONSERVATION DIVISION
1220 South St. Francis Dr.
Santa Fe, NM 87505

Form C-103
Revised July 18, 2013

SUNDRY NOTICES AND REPORTS ON WELLS (DO NOT USE THIS FORM FOR PROPOSALS TO DRILL OR TO DEEPEN OR PLUG BACK TO A DIFFERENT RESERVOIR. USE "APPLICATION FOR PERMIT" (FORM C-101) FOR SUCH PROPOSALS.)		WELL API NO. 30-015-42561
1. Type of Well: Oil Well <input checked="" type="checkbox"/> Gas Well <input type="checkbox"/> Other <input type="checkbox"/>		5. Indicate Type of Lease STATE <input checked="" type="checkbox"/> FEE <input type="checkbox"/>
2. Name of Operator Apache Corporation		6. State Oil & Gas Lease No.
3. Address of Operator 303 Veterans Airpark Lane, Midland, TX 79705		7. Lease Name or Unit Agreement Name OUTLAW STATE
4. Well Location Unit Letter <u>J</u> : <u>2310</u> feet from the <u>SOUTH</u> line and <u>1535</u> feet from the <u>EAST</u> line Section <u>29</u> Township <u>17S</u> Range <u>28E</u> NMPM County <u>EDDY</u>		8. Well Number 11
11. Elevation (Show whether DR, RKB, RT, GR, etc.) 3683		9. OGRID Number 873
		10. Pool name or Wildcat ARTESIA; GLORIETA -YESO

12. Check Appropriate Box to Indicate Nature of Notice, Report or Other Data

NOTICE OF INTENTION TO:		SUBSEQUENT REPORT OF:	
PERFORM REMEDIAL WORK <input type="checkbox"/>	PLUG AND ABANDON <input type="checkbox"/>	REMEDIAL WORK <input type="checkbox"/>	ALTERING CASING <input type="checkbox"/>
TEMPORARILY ABANDON <input type="checkbox"/>	CHANGE PLANS <input type="checkbox"/>	COMMENCE DRILLING OPNS. <input type="checkbox"/>	P AND A <input type="checkbox"/>
PULL OR ALTER CASING <input type="checkbox"/>	MULTIPLE COMPL <input type="checkbox"/>	CASING/CEMENT JOB <input type="checkbox"/>	
DOWNHOLE COMMINGLE <input type="checkbox"/>			
CLOSED-LOOP SYSTEM <input type="checkbox"/>			
OTHER: <input type="checkbox"/>		OTHER: <input checked="" type="checkbox"/>	

13. Describe proposed or completed operations. (Clearly state all pertinent details, and give pertinent dates, including estimated date of starting any proposed work). SEE RULE 19.15.7.14 NMAC. For Multiple Completions: Attach wellbore diagram of proposed completion or recompletion.

APACHE WISHES TO CHANGE THE LOCATION FOOTAGE CALLS:

FROM: 2310 FSL & 1535 FEL

TO: 2310 FSL & **1775** FEL

NM OIL CONSERVATION
ARTESIA DISTRICT

NOV 14 2014

RECEIVED

Spud Date:

Rig Release Date:

I hereby certify that the information above is true and complete to the best of my knowledge and belief.

SIGNATURE Michelle Cooper TITLE Drilling Tech DATE 11-7-14
Type or print name Michelle Cooper E-mail address: michelle.cooper@apachecorp.com 432-818-1168
For State Use Only
APPROVED BY: LR Wade TITLE District Supervisor DATE 11/26/2014
Conditions of Approval (if any):

SECTION 29, TOWNSHIP 17 SOUTH, RANGE 28 EAST. N.M.P.M.,
EDDY COUNTY, NEW MEXICO.

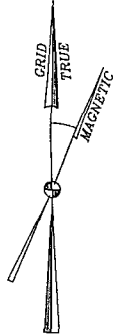

APACHE CORPORATION
OUTLAW STATE #11
ELEV. - 3683'
Lat - N 32.804361
Long - W 104.195158
NMSPC - N.: 656384.5
E.: 583794.8
(NAD83)
Lat - N 32.804246
Long - W 104.194646
NMSPC - N.: 656321.5
E.: 542615.7
(NAD27)

ARTESIA, NM IS ± 12 MILES TO THE NORTHWEST OF LOCATION.

Directions to Location:

FROM LOCO HILLS GO WEST ON US HWY 82,
APPROX 200 FEET WEST OF MILE MARKER 120 TURN
NORTHWEST ON LEASE ROAD 0.5 MILES TO
PROPOSED LEASE ROAD ON LEFT.

200 0 200 400 FEET

SCALE: 1" = 200'

Basin
surveys
focused on excellence
in the oilfield

P.O. Box 1786 (575) 393-7316 - Office
1120 N. West County Rd. (575) 392-2206 - Fax
Hobbs, New Mexico 88241 basinsurveys.com

REF: OUTLAW STATE #11 / WELL PAD TOPO

THE OUTLAW STATE #11 LOCATED 2310' FROM
THE SOUTH LINE AND 1775' FROM THE EAST LINE OF
SECTION 29, TOWNSHIP 17 SOUTH, RANGE 28 EAST.

N.M.P.M., EDDY COUNTY, NEW MEXICO.

SECTION 29, TOWNSHIP 17 SOUTH, RANGE 28 EAST. N.M.P.M.,
EDDY COUNTY, NEW MEXICO.

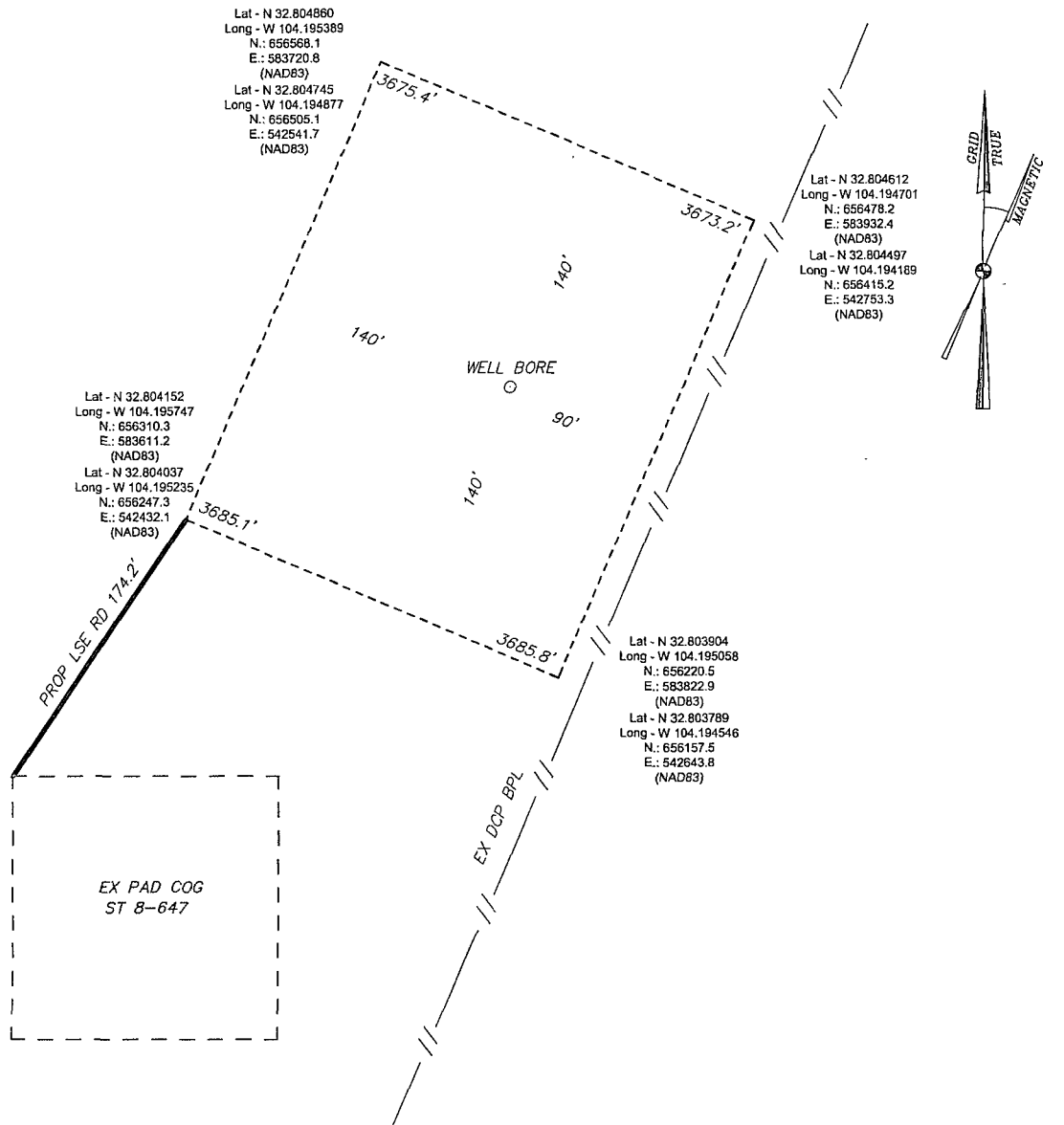

100 0 100 200 FEET

SCALE: 1" = 100'

Apache

EXPLORING WHAT'S POSSIBLE

REF: OUTLAW STATE #11 / WELL PAD TOPO

THE OUTLAW STATE #11 LOCATED 2310' FROM
THE SOUTH LINE AND 1775' FROM THE EAST LINE OF
SECTION 29, TOWNSHIP 17 SOUTH, RANGE 28 EAST.

N.M.P.M., EDDY COUNTY, NEW MEXICO.

basin
surveys

P.O. Box 1786 (575) 393-7316 - Office
1120 N. West County Rd. (575) 392-2206 - Fax
Hobbs, New Mexico 88241 basin-surveys.com

W.O. Number: 31203 Drawn By: K. NORRIS Date: 11-06-2014 Survey Date: 11-05-2014 Sheet 1. of 1 Sheets

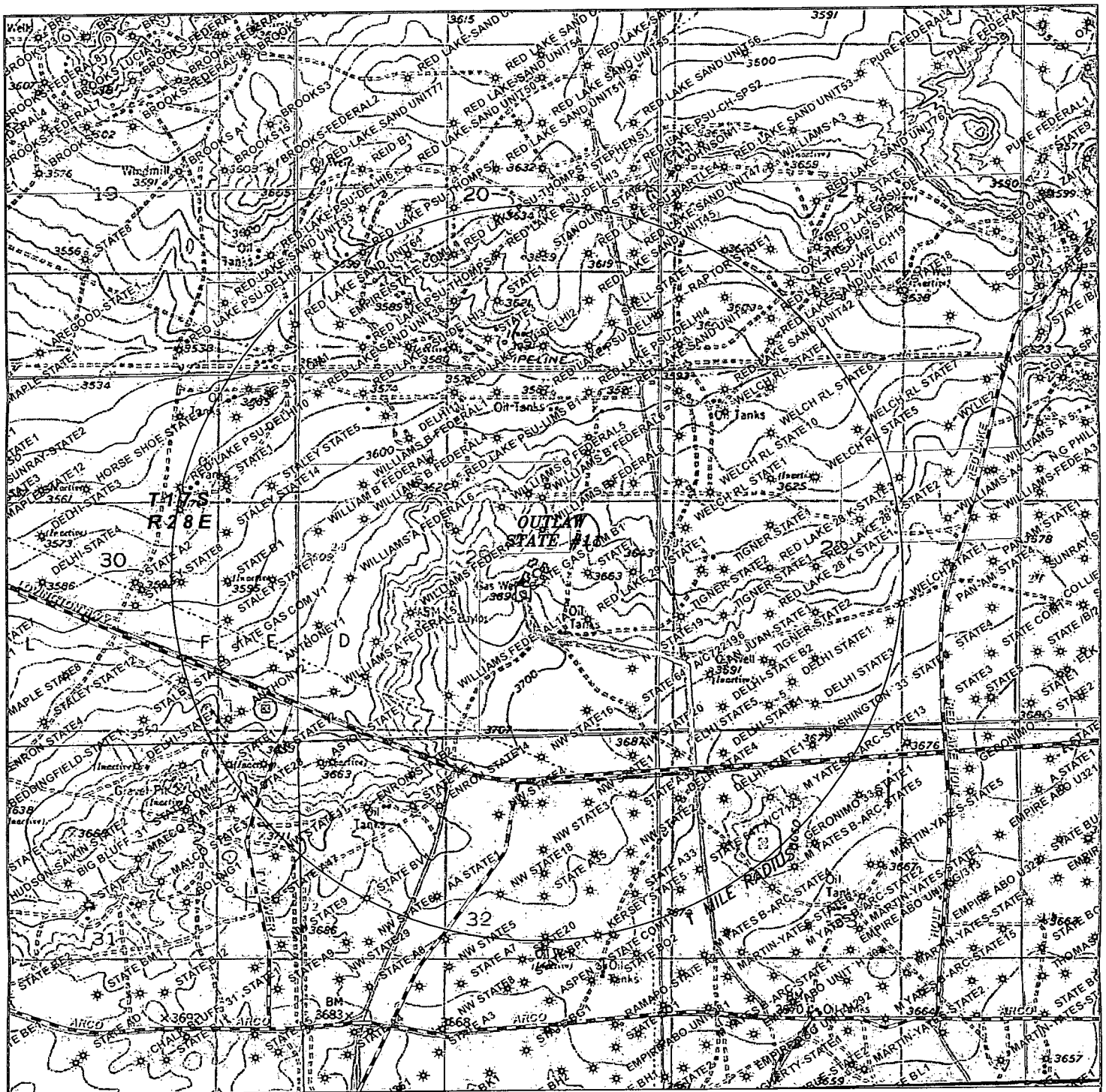

OUTLAW STATE #11

Located 2310' FSL and 1775' FEL
Section 29, Township 17 South, Range 28 East,
N.M.P.M., Eddy County, New Mexico.

basin
surveys
focused on excellence
in the oilfield

P.O. Box 1786
1120 N. West County Rd.
Hobbs, New Mexico 88241
(575) 393-7316 - Office
(575) 392-2206 - Fax
basinsurveys.com

0' 1000' 2000' 3000' 4000'

SCALE: 1" = 2000'

W.O. Number: KAN 31203

Survey Date: 11-05-2014

YELLOW TINT - USA LAND
BLUE TINT - STATE LAND
NATURAL COLOR - FEE LAND

Apache

EXPLORING WHAT'S POSSIBLE

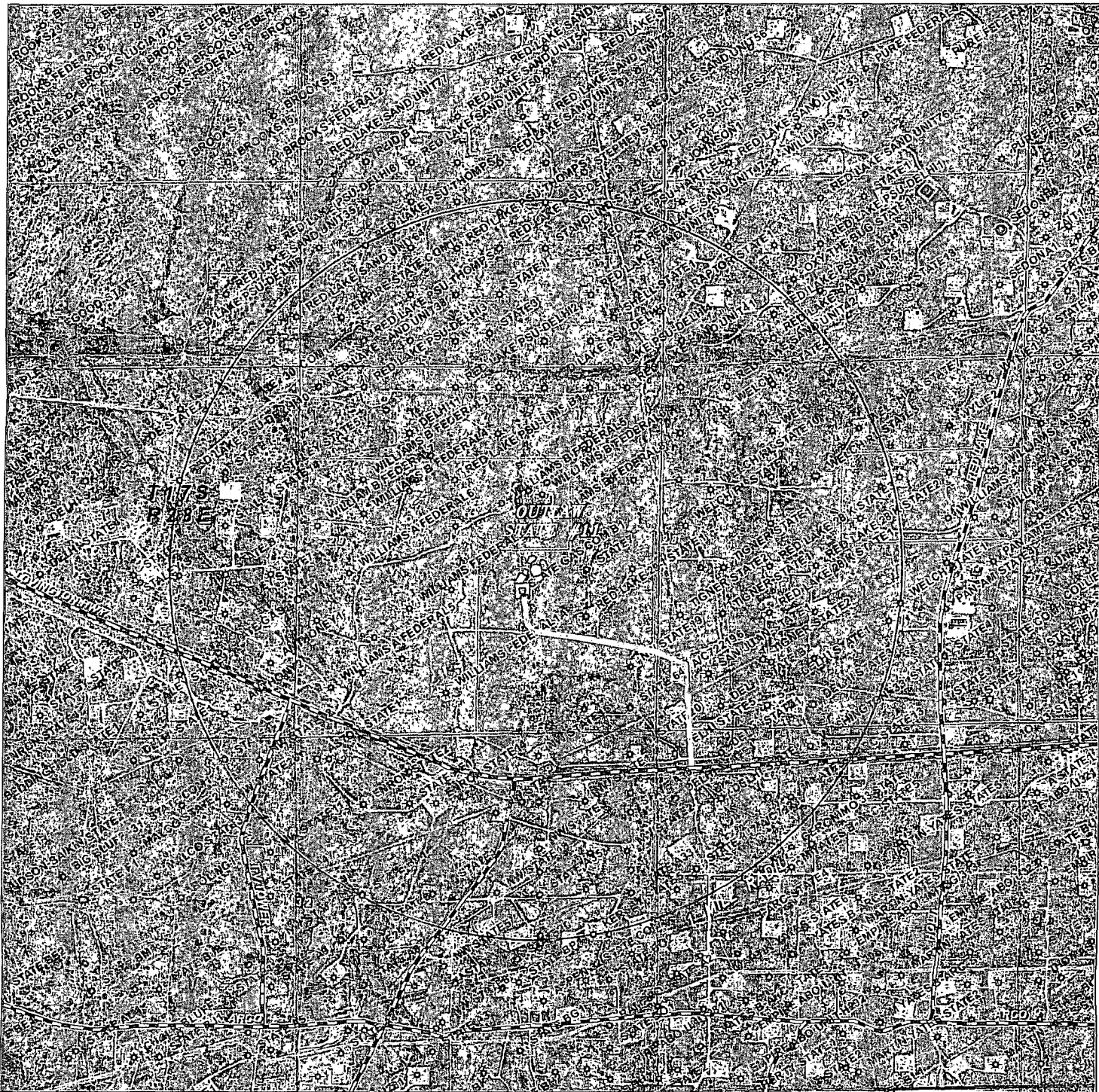

OUTLAW STATE #11

Located 2310' FSL and 1775' FEL
 Section 29, Township 17 South, Range 28 East,
 N.M.P.M., Eddy County, New Mexico.

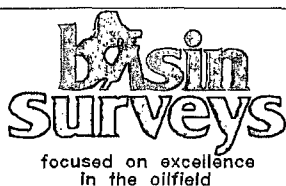

P.O. Box 1786
 1120 N. West County Rd.
 Hobbs, New Mexico 88241
 (575) 393-7316 - Office
 (575) 392-2206 - Fax
basinsurveys.com

0' 1000' 2000' 3000' 4000'

SCALE: 1" = 2000'

W.O. Number: KAN 31203

Survey Date: 11-05-2014

YELLOW TINT - USA LAND

BLUE TINT - STATE LAND

NATURAL COLOR - FEE LAND



EXPLORING WHAT'S POSSIBLE