

Form 3160-5
(March 2012)UNITED STATES
DEPARTMENT OF THE INTERIOR
BUREAU OF LAND MANAGEMENTFORM APPROVED
OMB No. 1004-0137
Expires: October 31, 2014SUNDRY NOTICES AND REPORTS ON WELLS
*Do not use this form for proposals to drill or to re-enter an
abandoned well. Use Form 3160-3 (APD) for such proposals.*5. Lease Serial No.
NMNM0006750

6. If Indian, Allottee or Tribe Name

SUBMIT IN TRIPLICATE - Other instructions on page 2.

1. Type of Well

☒ Oil Well ☐ Gas Well ☐ Other2. Name of Operator
BOPCO LP3a. Address
522 W. Mirmed, #704
Carlsbad, NM 882203b. Phone No. (include area code)
575-887-73294. Location of Well (Footage, Sec., T., R., M., or Survey Description)
839 FNL 889 FWL
section 15, T. 21S., R. 29E., NMPM

7. If Unit of CA/Agreement, Name and/or No.

Big Eddy Unit 68294X

8. Well Name and No.
Big Eddy Unit DI 28 #277 H9. API Well No.
30-015-4256810. Field and Pool or Exploratory Area
Bone Spring11. County or Parish, State
Eddy, NM

12. CHECK THE APPROPRIATE BOX(ES) TO INDICATE NATURE OF NOTICE, REPORT OR OTHER DATA

TYPE OF SUBMISSION	TYPE OF ACTION			
<input checked="" type="checkbox"/> Notice of Intent	<input type="checkbox"/> Acidize	<input type="checkbox"/> Deepen	<input type="checkbox"/> Production (Start/Resume)	<input type="checkbox"/> Water Shut-Off
<input type="checkbox"/> Subsequent Report	<input type="checkbox"/> Alter Casing	<input type="checkbox"/> Fracture Treat	<input type="checkbox"/> Reclamation	<input type="checkbox"/> Well Integrity
<input type="checkbox"/> Final Abandonment Notice	<input type="checkbox"/> Casing Repair	<input checked="" type="checkbox"/> New Construction	<input type="checkbox"/> Recomplete	<input type="checkbox"/> Other
	<input type="checkbox"/> Change Plans	<input type="checkbox"/> Plug and Abandon	<input type="checkbox"/> Temporarily Abandon	
	<input type="checkbox"/> Convert to Injection	<input type="checkbox"/> Plug Back	<input type="checkbox"/> Water Disposal	

13. Describe Proposed or Completed Operation: Clearly state all pertinent details, including estimated starting date of any proposed work and approximate duration thereof. If the proposal is to deepen directionally or recomplete horizontally, give subsurface locations and measured and true vertical depths of all pertinent markers and zones. Attach the Bond under which the work will be performed or provide the Bond No. on file with BLM/BIA. Required subsequent reports must be filed within 30 days following completion of the involved operations. If the operation results in a multiple completion or recompletion in a new interval, a Form 3160-4 must be filed once testing has been completed. Final Abandonment Notices must be filed only after all requirements, including reclamation, have been completed and the operator has determined that the site is ready for final inspection.)

BOPCO, LP respectfully requests approval of an alternate access road to the Big Eddy Unit DI 28 location. The road will begin at the DI 28 location in section 15, T. 21S., R. 29E., NMPM and run south to an existing lease road in section 21, T. 21S., R. 29E., NMPM in the Big Eddy Unit that is running east and west to Highway 31. The onsite was done with BOPCO personnel and Amanda Lynch of the BLM.

The road will utilize existing disturbance. It will follow a two track down the fence line where it meets up with a caliche base lease road.

The road will be 2,987.00 feet in length and 30' in width for 2.057 acres.

RD 1/14/2015
Accepted for record
NMDCB

NM OIL CONSERVATION
ARTESIA DISTRICT

JAN 09 2015

RECEIVED

14. I hereby certify that the foregoing is true and correct. Name (Printed/Typed)
Casey Sowers

Title Production Foreman/Regulatory

Signature

Date 08/25/2014

THIS SPACE FOR FEDERAL OR STATE OFFICE USE

Approved by

FOR FIELD MANAGER

Title

Date

Conditions of approval, if any, are attached. Approval of this notice does not warrant or certify that the applicant holds legal or equitable title to those rights in the subject lease which would entitle the applicant to conduct operations thereon.

om CARLSBAD FIELD OFFICE

Title 18 U.S.C. Section 1001 and Title 43 U.S.C. Section 1212, make it a crime for any person knowingly and willfully to make to any department or agency of the United States any false, fictitious or fraudulent statements or representations as to any matter within its jurisdiction.

(Instructions on page 2)

SECTION 22, TOWNSHIP 21 SOUTH, RANGE 29 EAST, N.M.P.M.,
EDDY COUNTY, NEW MEXICO.

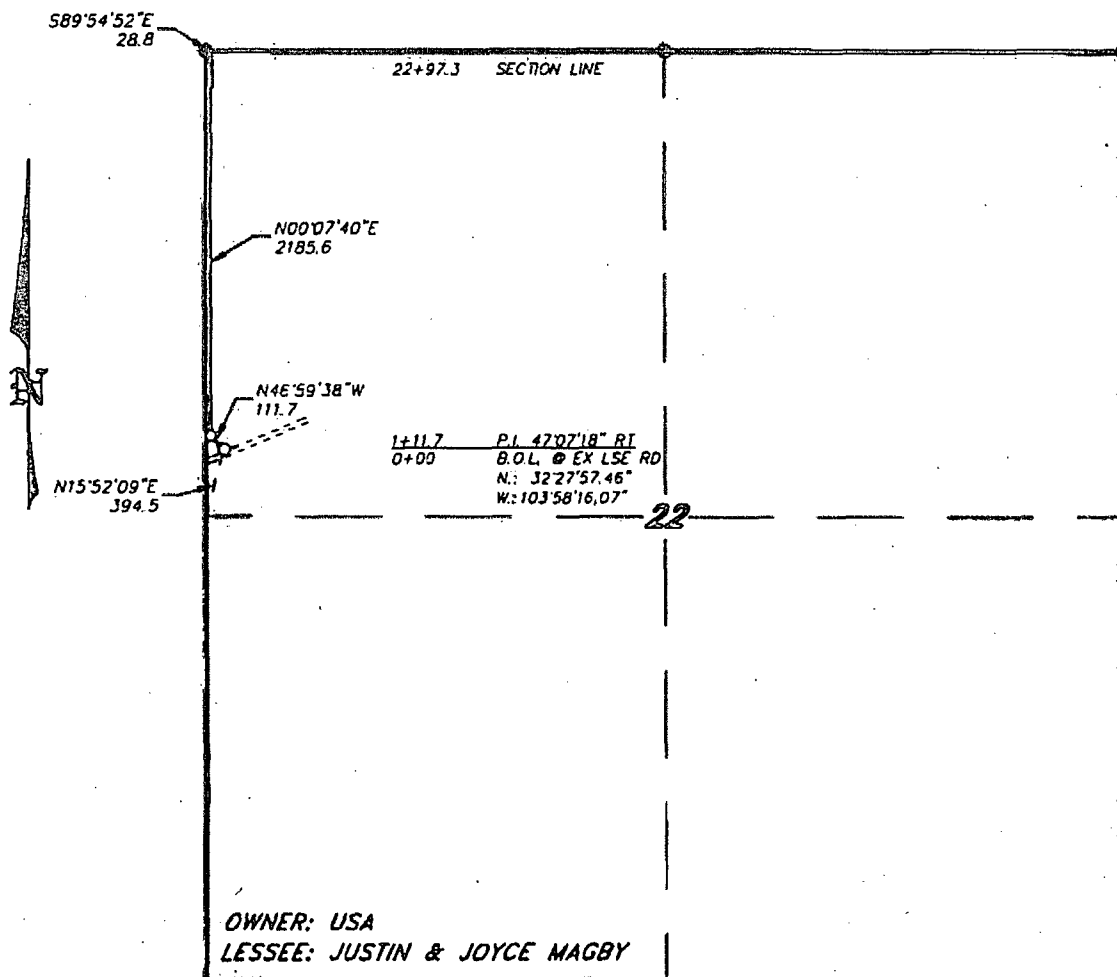

LEGAL DESCRIPTION

A STRIP OF LAND 30.0 FEET WIDE, LOCATED IN SECTION 22, TOWNSHIP 21 SOUTH, RANGE 29 EAST, N.M.P.M., EDDY COUNTY, NEW MEXICO AND BEING 15.0 FEET LEFT AND RIGHT OF THE ABOVE PLATTED CENTERLINE SURVEY.

SECTION 22 = 2297.3 FEET = 139.23 RODS = 0.43 MILES = 1.58 ACRES

I HEREBY CERTIFY THAT THIS MAP WAS PREPARED FROM FIELD NOTES OF AN ACTUAL SURVEY AND MEETS OR EXCEEDS ALL REQUIREMENTS FOR LAND SURVEYS AS SPECIFIED BY THIS STATE.

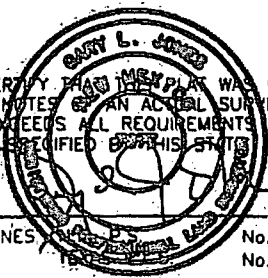

GARY L. JONES

No. 7977
No. 5074

basin surveys
focused on excellence
in the oilfield

P.O. Box 1786 (575) 393-7316 - Office
1120 N. West County Rd. (575) 392-2206 - Fax
Hobbs, New Mexico 88241 basin-surveys.com

1000 0 1000 2000 FEET

BOPCO, L.P.

REF: PROPOSED LEASE ROAD RE-ROUTE TO BIG EDDY DI 28

A PIPELINE CROSSING USA LAND IN
SECTION 22, TOWNSHIP 21 SOUTH, RANGE 29 EAST,
N.M.P.M., EDDY COUNTY, NEW MEXICO.

W.O. Number: 30993 Drawn By: K. NORRIS Date: 09-16-2014 Survey Date: 09-15-2014 Sheet 1 of 3 Sheets

SECTION 15, TOWNSHIP 21 SOUTH, RANGE 29 EAST, N.M.P.M.,
EDDY COUNTY, NEW MEXICO.

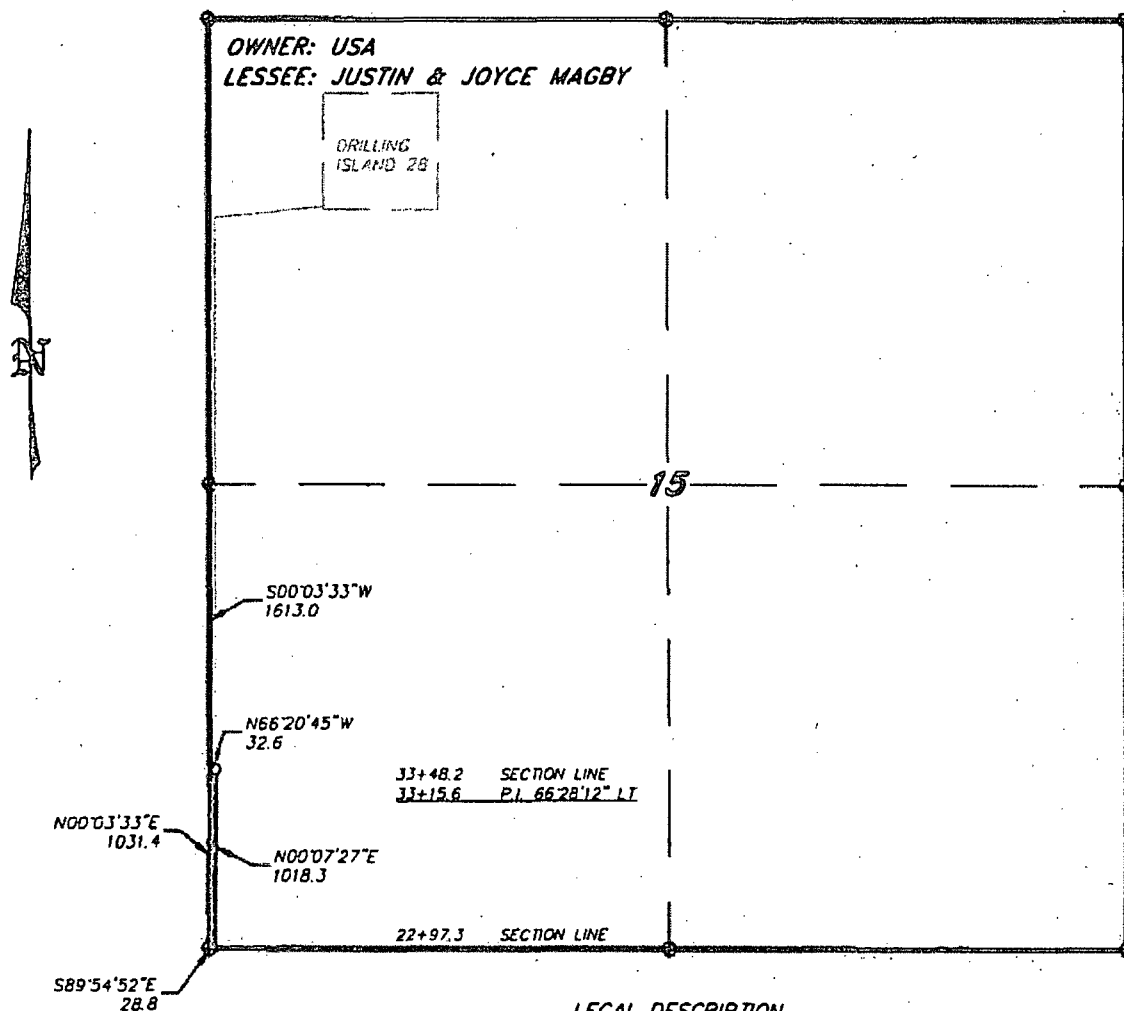

LEGAL DESCRIPTION

A STRIP OF LAND 30.0 FEET WIDE, LOCATED IN SECTION 15, TOWNSHIP 21 SOUTH, RANGE 29 EAST, N.M.P.M., EDDY COUNTY, NEW MEXICO AND BEING 15.0 FEET LEFT AND RIGHT OF THE ABOVE PLATTED CENTERLINE SURVEY.

SECTION 15 = 1050.9 FEET = 63.69 RODS = 0.20 MILES = 0.72 ACRES

I HEREBY CERTIFY THAT THIS MAP WAS PREPARED
FROM FIELD NOTES OF AN ACTUAL SURVEY AND
MEETS OR EXCEEDS ALL REQUIREMENTS FOR LAND
SURVEYS AS SPECIFIED BY THIS STATE

GARY L. JONES

No. 7977
No. 5074

basin
surveys

P.O. Box 1786 (575) 393-7316 - Office
focused on excellence 1120 N. West County Rd. (575) 392-2206 - Fax
in the oilfield Hobbs, New Mexico 88241 basinsurveys.com

1000 0 1000 2000 FEET



BOPCO, L.P.

REF: PROPOSED LEASE ROAD RE-ROUTE TO BIG EDDY DI 28

A ROAD CROSSING USA LAND IN
SECTION 15, TOWNSHIP 21 SOUTH, RANGE 29 EAST,
N.M.P.M., EDDY COUNTY, NEW MEXICO.

SECTION 15, TOWNSHIP 21 SOUTH, RANGE 29 EAST, N.M.P.M.,
EDDY COUNTY, NEW MEXICO.

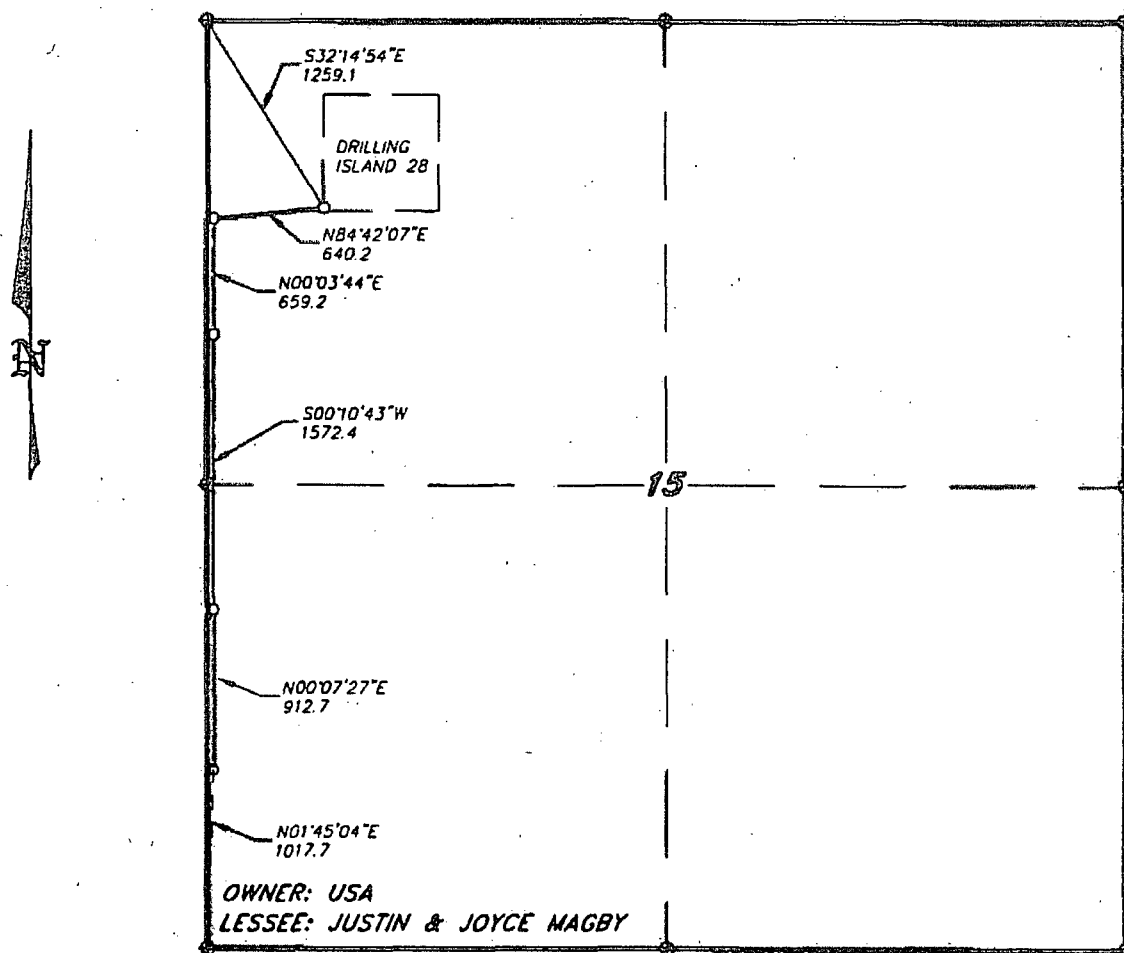

LEGAL DESCRIPTION

A STRIP OF LAND 30.0 FEET WIDE, LOCATED IN SECTION 15, TOWNSHIP 21 SOUTH, RANGE 29 EAST, N.M.P.M., EDDY COUNTY, NEW MEXICO AND BEING 15.0 FEET LEFT AND RIGHT OF THE FOLLOWING DESCRIBED CENTERLINE SURVEY.

SECTION 15 = 3784.5 FEET = 229.36 RODS = 0.72 MILES = 2.61 ACRES

I HEREBY CERTIFY THAT THIS MAP WAS PREPARED FROM FIELD NOTES OF AN ACTUAL SURVEY AND MEETS OR EXCEEDS ALL REQUIREMENTS FOR LAND SURVEYS AS SPECIFIED BY THIS STATE.

GARY L. JONES

No. 7977
No. 5074

basin
surveys

P.O. Box 1786 (575) 393-7316 - Office
focused on excellence 1120 N. West County Rd. (575) 392-2206 - Fax
in the oilfield Hubbs, New Mexico 88241 basinsurveys.com

1000 0 1000 2000 FEET

BOPCO, L.P.

REF: PROPOSED LEASE ROAD TO DRILLING ISLAND 28

A ROAD CROSSING USA LAND IN
SECTION 15, TOWNSHIP 21 SOUTH, RANGE 29 EAST,
N.M.P.M., EDDY COUNTY, NEW MEXICO.

W.O. Number: 30993 Drawn By: K. NORRIS Date: 09-16-2014 Survey Date: 09-15-2014 Sheet 1 of 1 Sheets

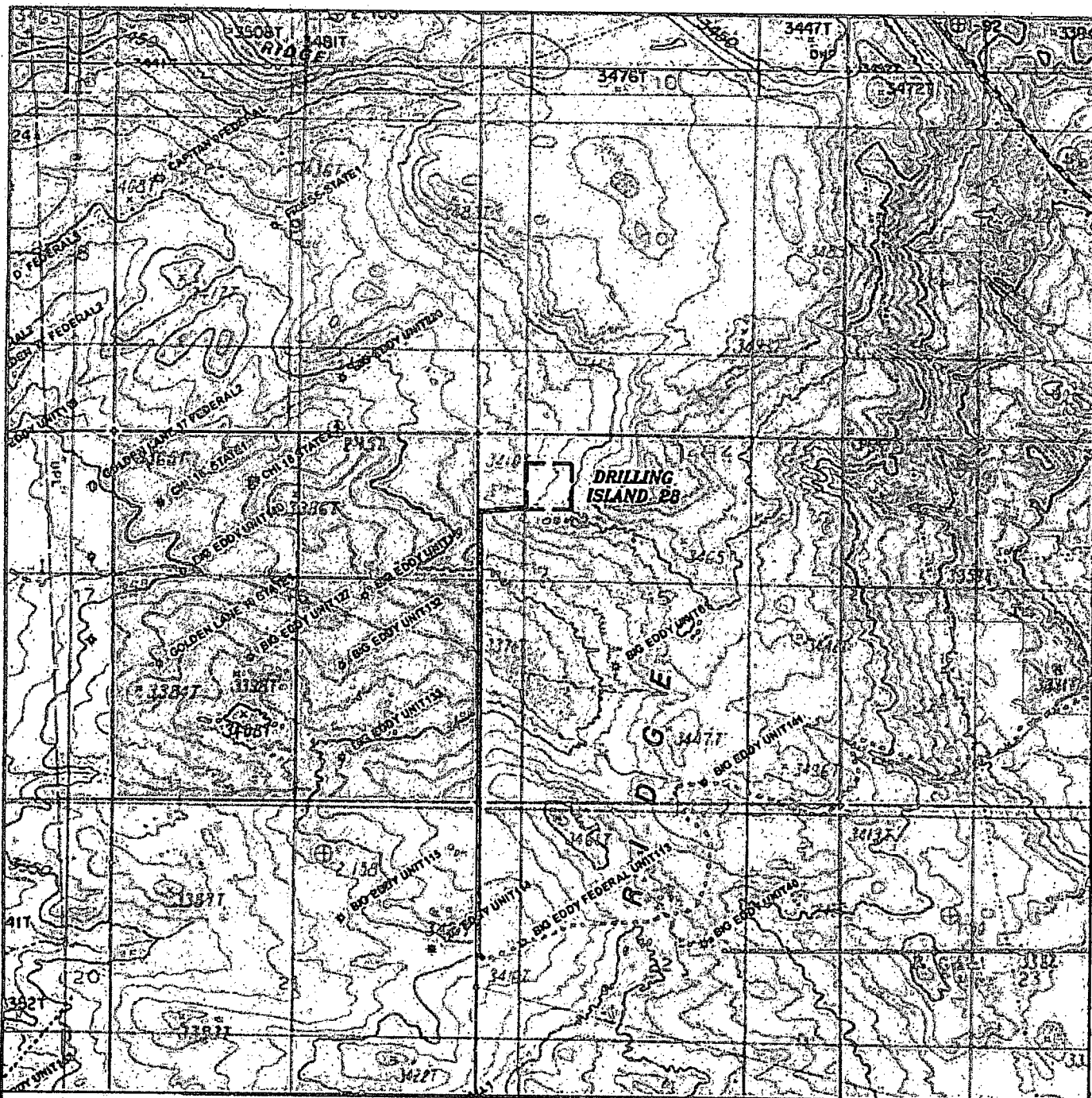

PROPOSED LEASE ROAD TO DRILLING ISLAND 28
 Sections 15,16&22, Township 21 South, Range 29 East,
 N.M.P.M., Eddy County, New Mexico.



P.O. Box 1786
 1120 N. West County Rd.
 Hobbs, New Mexico 88241
 (575) 393-7316 - Office
 (575) 392-2206 - Fax
basinsurveys.com

focused on excellence
 in the oilfield

0' 1000' 2000' 3000' 4000'

SCALE: 1" = 2000'

W.D. Number: KAN 30993

Survey Date: 09-15-2014

YELLOW TINT - USA LAND

BLUE TINT - STATE LAND

NATURAL COLOR - FEE LAND

BOPCO, L.P.

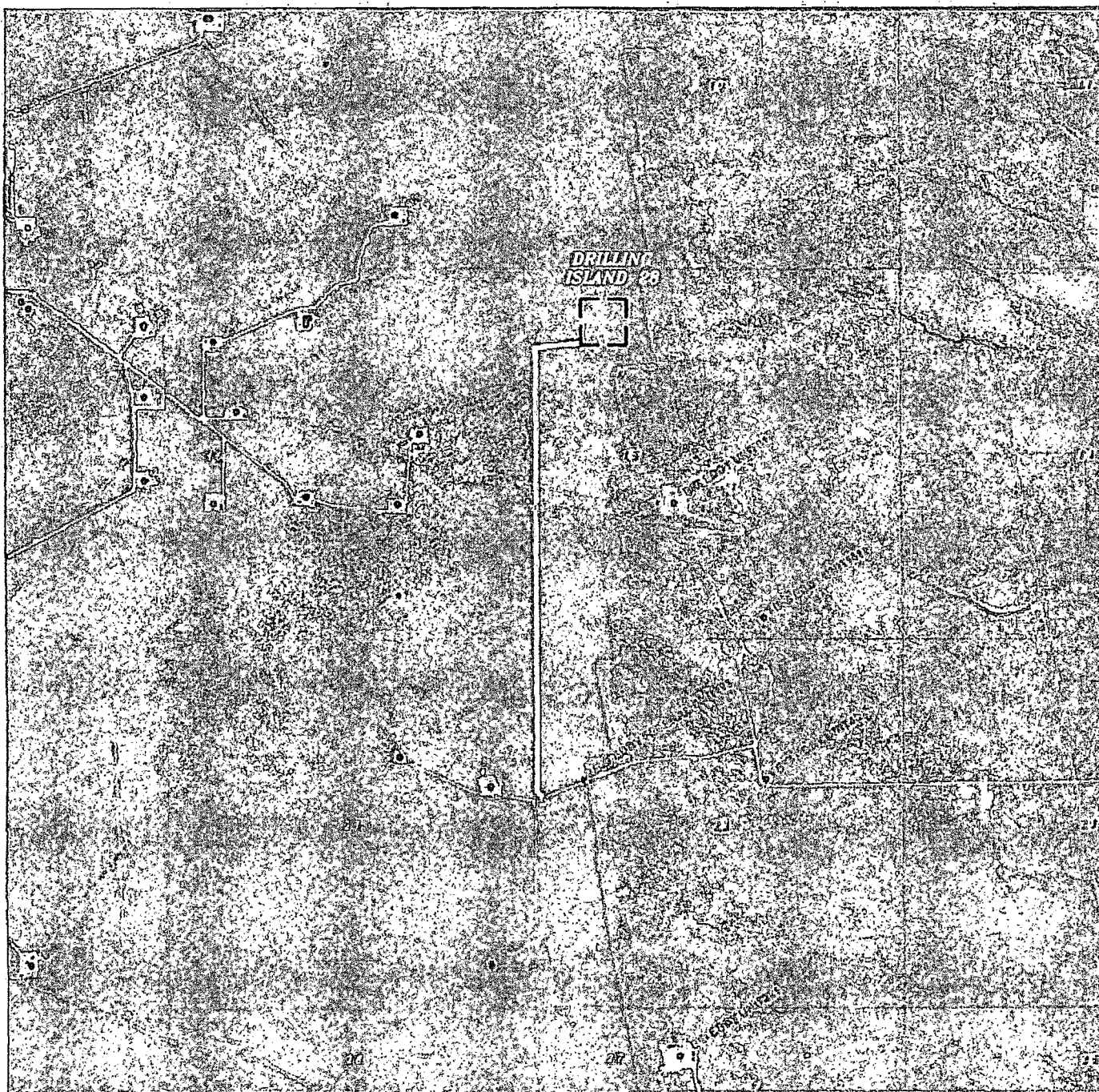

PROPOSED LEASE ROAD TO DRILLING ISLAND 28
 Sections 15,16&22, Township 21 South, Range 29 East,
 N.M.P.M., Eddy County, New Mexico.

basin
surveys

*focused on excellence
 in the oilfield*

P.O. Box 1786
 1120 N. West County Rd.
 Hobbs, New Mexico 88241
 (575) 393-7316 - Office
 (575) 392-2206 - Fax
basinsurveys.com

0' 1000' 2000' 3000' 4000'

SCALE: 1" = 2000'

W.O. Number: KAN 30993

Survey Date: 09-15-2014

YELLOW TINT - USA LAND
 BLUE TINT - STATE LAND
 NATURAL COLOR - FEE LAND

BOPCO, L.P.