

UNITED STATES  
DEPARTMENT OF THE INTERIOR  
BUREAU OF LAND MANAGEMENT

NM OIL CONSERVATION

ARTESIA DISTRICT  
OCD Artesia

FORM APPROVED  
OMB NO. 1004-0135  
Expires: July 31, 2010

**SUNDRY NOTICES AND REPORTS ON WELLS**  
*Do not use this form for proposals to drill or to re-enter an abandoned well. Use form 3160-3 (APD) for such proposals.*

JAN 13 2015  
5H2

RECEIVED

5. Lease Serial No.  
NMNM27279 BHL- LC 06.8402

6. If Indian, Allottee or Tribe Name

7. If Unit or CA/Agreement, Name and/or No.

NM 133767

8. Well Name and No.  
BRADLEY 31 B2DA FED COM 1H

9. API Well No.  
30-015-40562

10. Field and Pool, or Exploratory  
BONE SPRING

11. County or Parish, and State  
EDDY COUNTY, NM

**SUBMIT IN TRIPLICATE - Other instructions on reverse side.**

1. Type of Well

☒ Oil Well ☐ Gas Well ☐ Other

2. Name of Operator  
MEWBOURNE OIL COMPANY

Contact: JACKIE LATHAN  
E-Mail: jlathan@mewbourne.com

3a. Address  
PO BOX 5270  
HOBBS, NM 88241

3b. Phone No. (include area code)  
Ph: 575-393-5905

4. Location of Well (Footage, Sec., T., R., M., or Survey Description)  
Sec 31 T18S R30E Mer NMP NWNW 720FNL 10FWL

**12. CHECK APPROPRIATE BOX(ES) TO INDICATE NATURE OF NOTICE, REPORT, OR OTHER DATA**

TYPE OF SUBMISSION	TYPE OF ACTION			
<input type="checkbox"/> Notice of Intent	<input type="checkbox"/> Acidize	<input type="checkbox"/> Deepen	<input type="checkbox"/> Production (Start/Resume)	<input type="checkbox"/> Water Shut-Off
<input checked="" type="checkbox"/> Subsequent Report	<input type="checkbox"/> Alter Casing	<input type="checkbox"/> Fracture Treat	<input type="checkbox"/> Reclamation	<input type="checkbox"/> Well Integrity
<input type="checkbox"/> Final Abandonment Notice	<input type="checkbox"/> Casing Repair	<input type="checkbox"/> New Construction	<input type="checkbox"/> Recomplete	<input checked="" type="checkbox"/> Other Drilling Operations
	<input type="checkbox"/> Change Plans	<input type="checkbox"/> Plug and Abandon	<input type="checkbox"/> Temporarily Abandon	
	<input type="checkbox"/> Convert to Injection	<input type="checkbox"/> Plug Back	<input type="checkbox"/> Water Disposal	

13. Describe Proposed or Completed Operation (clearly state all pertinent details, including estimated starting date of any proposed work and approximate duration thereof. If the proposal is to deepen directionally or recompleate horizontally, give subsurface locations and measured and true vertical depths of all pertinent markers and zones. Attach the Bond under which the work will be performed or provide the Bond No. on file with BLM/BIA. Required subsequent reports shall be filed within 30 days following completion of the involved operations. If the operation results in a multiple completion or recompleation in a new interval, a Form 3160-4 shall be filed once testing has been completed. Final Abandonment Notices shall be filed only after all requirements, including reclamation, have been completed, and the operator has determined that the site is ready for final inspection.)

08/04/14 TD 8 3/4" hole @ 8788'. Ran 8788' of 7" 26# P110 BT&C & LT&C csg. Cemented w/650 sks Lite Class C (60:40:0) with additives. Mixed @ 12.0#/g w/2.32 yd. Tail w/400 sks Class H w/additives. Mixed 15.6#/g w/1.18 yd. Plug down @ 5:15 PM 08/04/14. WOC. Circ 172 sks of cmt to the pit. At 11:15 P.M. 08/06/14, tested csg to 1500# for 30 mins, held OK. Drilled out with 6 1/8" bit.

Copy of Chart & schematic attached.

Bond on file: NM1693 nationwide & NMB000919

Accepted for record  
JRD NMOCD 1/14/2015

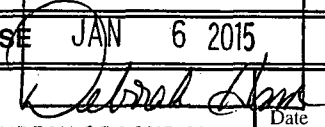
14. I hereby certify that the foregoing is true and correct.		Electronic Submission #256974 verified by the BLM Well Information System For MEWBOURNE OIL COMPANY, sent to the Carlsbad Committed to AFMSS for processing by DEBORAH HAM on 10/17/2014	
Name (Printed/Typed) JACKIE LATHAN	Title AUTHORIZED REPRESENTATIVE	<div style="border: 2px solid black; padding: 5px; text-align: center;"> <b>ACCEPTED FOR RECORD</b>                JAN 6 2015              BUREAU OF LAND MANAGEMENT              CARLSBAD FIELD OFFICE           </div>	
Signature (Electronic Submission)	Date 08/14/2014		
<b>THIS SPACE FOR FEDERAL OR STATE OFFICE USE</b>			
Approved By _____		Title _____	Office _____
Conditions of approval, if any, are attached. Approval of this notice does not warrant or certify that the applicant holds legal or equitable title to those rights in the subject lease which would entitle the applicant to conduct operations thereon.			
Title 18 U.S.C. Section 1001 and Title 43 U.S.C. Section 1212, make it a crime for any person knowingly and willfully to make to any department or agency of the United States any false, fictitious or fraudulent statements or representations as to any matter within its jurisdiction.			

**\*\* OPERATOR-SUBMITTED \*\* OPERATOR-SUBMITTED \*\* OPERATOR-SUBMITTED \*\***

# MAN WELDING SERVICES, INC

Company Patterson 11 MEUBOVINE Date 8-5-14

Lease Bradley 31 BZDA Fed. com. 111 County Eddy

Drilling Contractor Patterson 160 Plug & Drill Pipe Size 11" - 22 3/2" IF

Accumulator Pressure: 3000 Manifold Pressure: 1500 Annular Pressure: 1000

## Accumulator Function Test - OO&GO#2

### To Check - USABLE FLUID IN THE NITROGEN BOTTLES (III.A.2.c.i. or ii or iii)

- Make sure all rams and annular are open and if applicable HCR is closed.
- Ensure accumulator is pumped up to working pressure! (Shut off all pumps)
- 1. Open HCR Valve. (If applicable)
- 2. Close annular.
- 3. Close all pipe rams.
- 4. Open one set of the pipe rams to simulate closing the blind ram.
- 5. For 3 ram stacks, open the annular to achieve the 50+ % safety factor. (5M and greater systems).
- 6. Record remaining pressure 1175 psi. Test Fails if pressure is lower than required.
- a. {950 psi for a 1500 psi system} b. {1200 psi for a 2000 & 3000 psi system }
- 7. If annular is closed, open it at this time and close HCR.

### To Check - PRECHARGE ON BOTTLES OR SPHERICAL (III.A.2.d.)

- Start with manifold pressure at, or above, maximum acceptable pre-charge pressure:
  - a. {800 psi for a 1500 psi system} b. {1100 psi for 2000 and 3000 psi system}
- 1. Open bleed line to the tank, slowly. (gauge needle will drop at the lowest bottle pressure)
- 2. Close bleed line. Barely bump electric pump and see what pressure the needle jumps up to.
- 3. Record pressure drop 975 psi. Test fails if pressure drops below minimum.
- Minimum: a. {700 psi for a 1500 psi system} b. {900 psi for a 2000 & 3000 psi system}

### To Check - THE CAPACITY OF THE ACCUMULATOR PUMPS (III.A.2.f.)

- Isolate the accumulator bottles or spherical from the pumps & manifold.
- Open the bleed off valve to the tank, {manifold psi should go to 0 psi} close bleed valve.
- 1. Open the HCR valve, {if applicable}
- 2. Close annular
- 3. With pumps only, time how long it takes to regain the required manifold pressure.
- 4. Record elapsed time 1.18 sec. Test fails if it takes over 2 minutes.
- a. {950 psi for a 1500 psi system} b. {1200 psi for a 2000 & 3000 psi system}



Pg. 1 of 2

Plug Size & Type: 11" C22 Drill Pipe Size 3 1/2 IF Tester: Todd

Required BOP: \_\_\_\_\_ Installed BOP: \_\_\_\_\_

**\*Appropriate Casing Valve Must Be Open During BOP Test\***

**Check Valve Must Be Open/Disabled To Test Kill Line Valves**

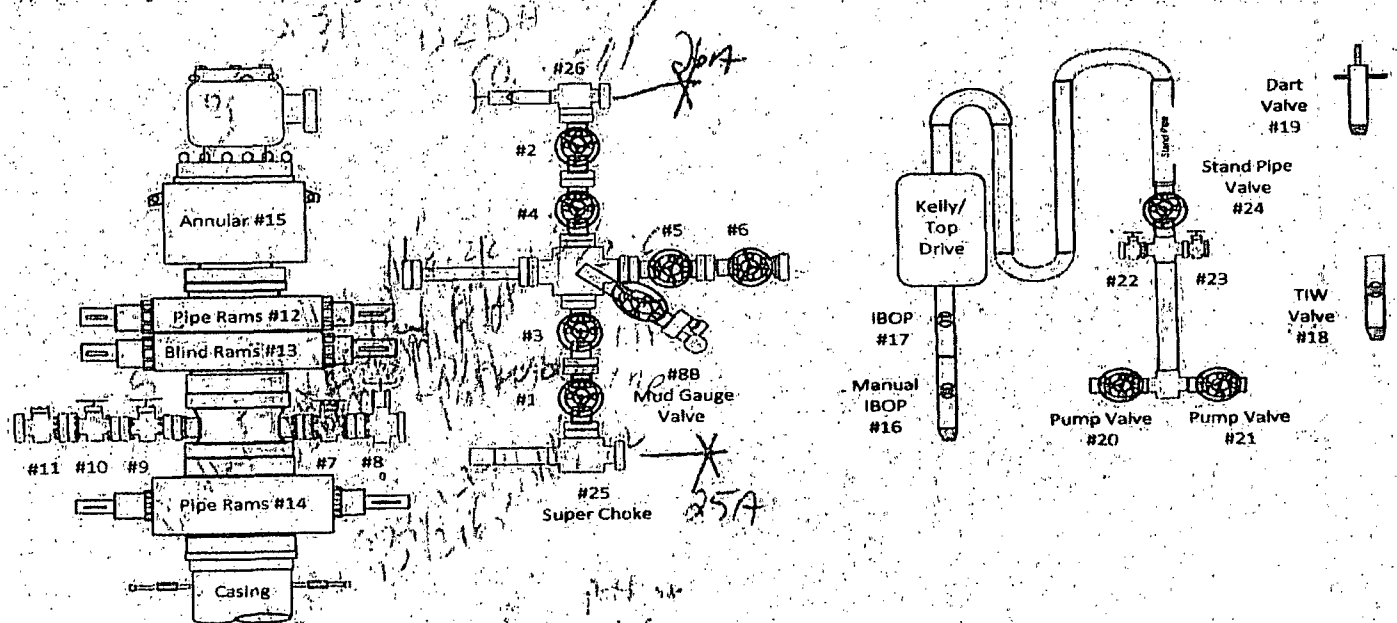
[illegible]

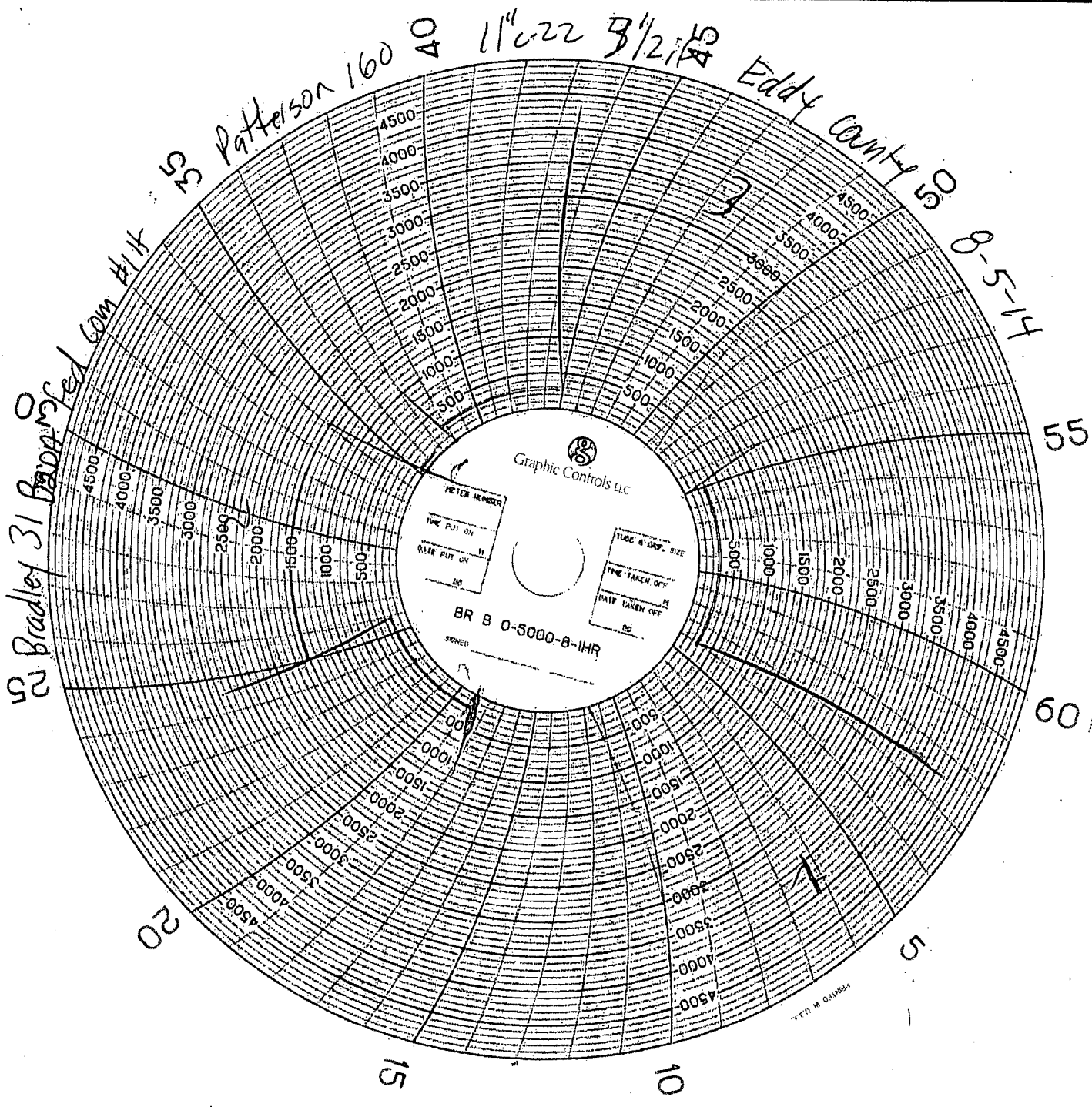

Bradley 31 B2DA Fed com #1

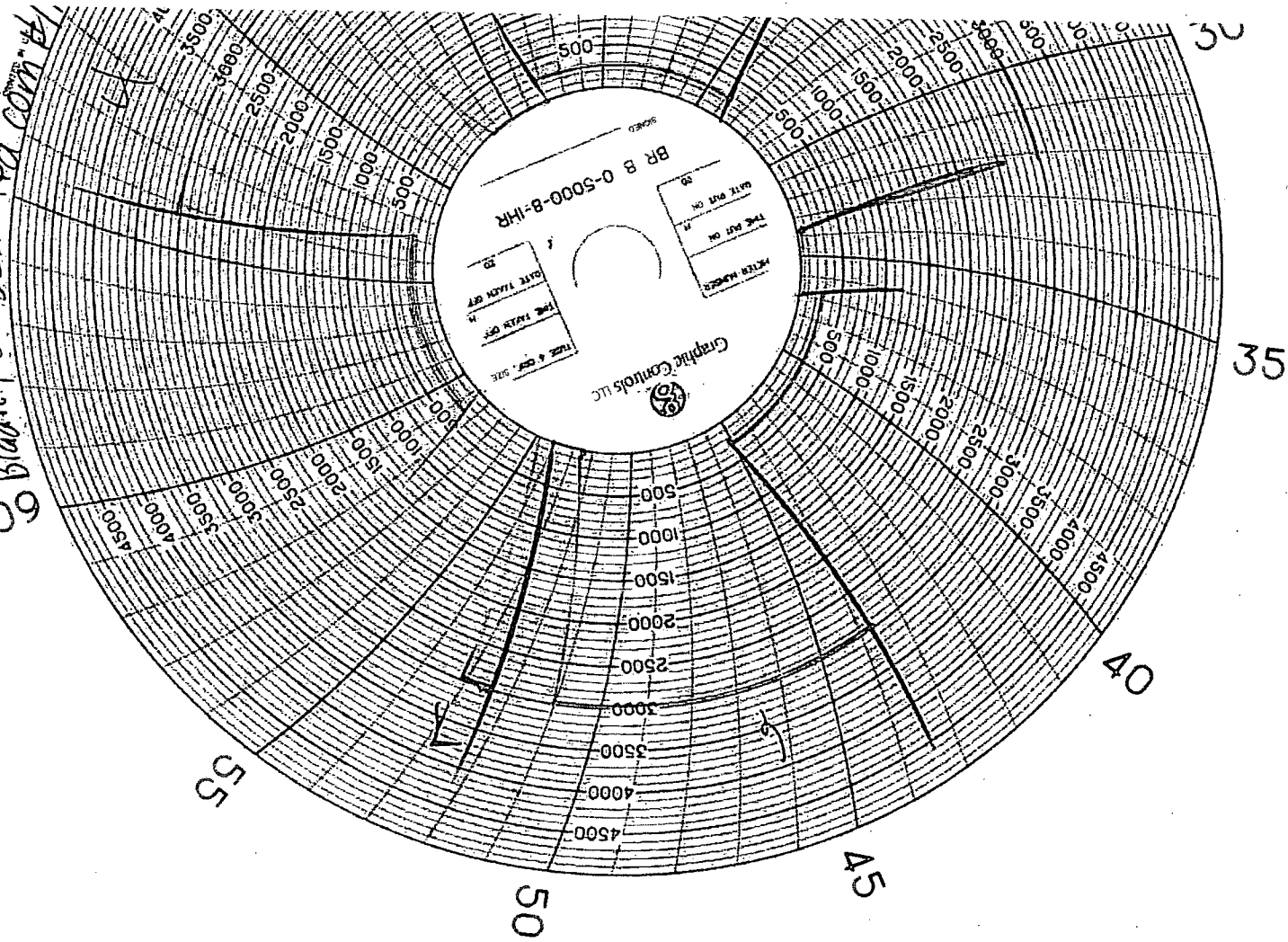

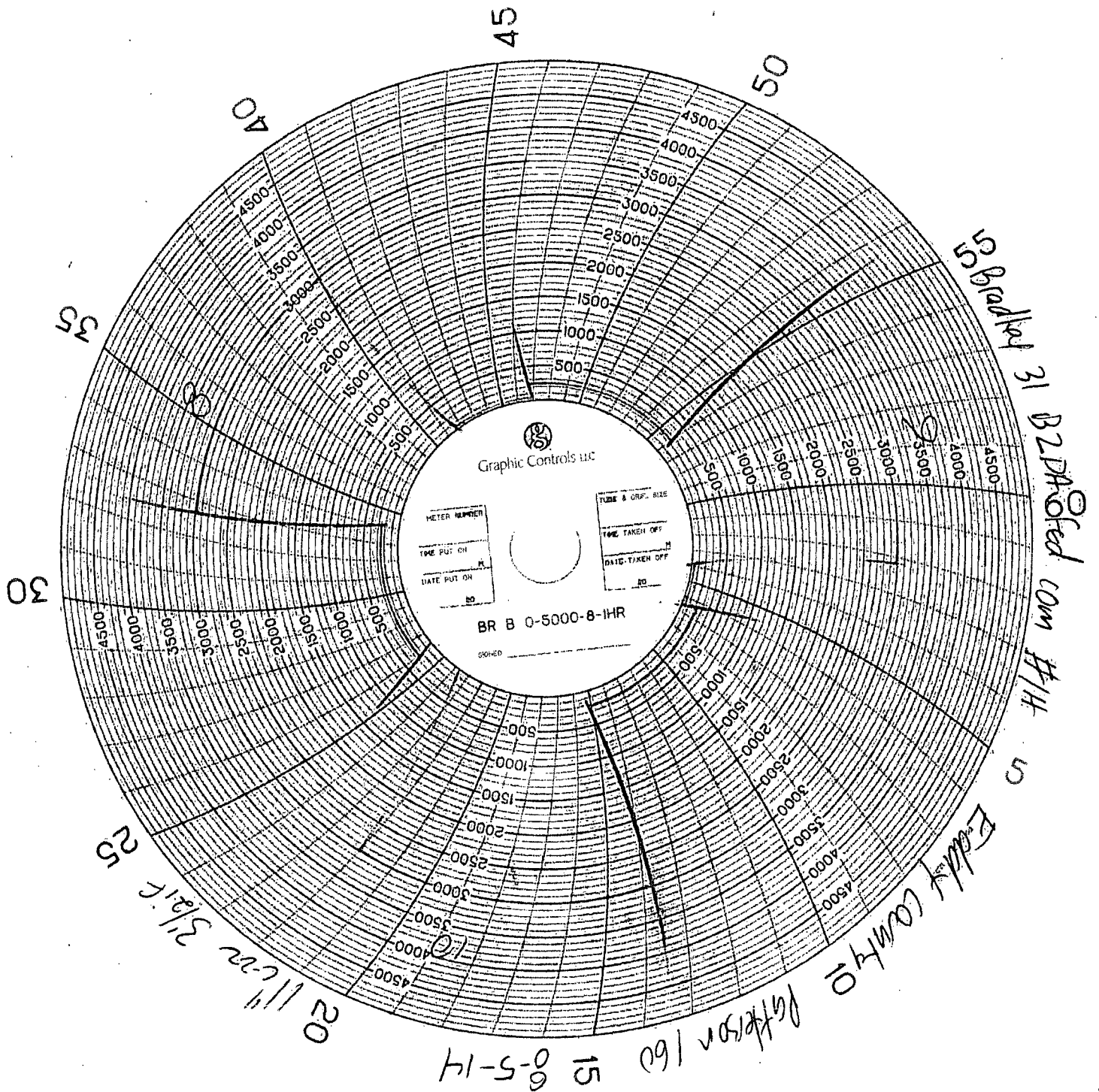

Bradley 31 B2DA Fed com #115

55 11-22 3 1/2 hr 60

35

30

25

20

15

10

5

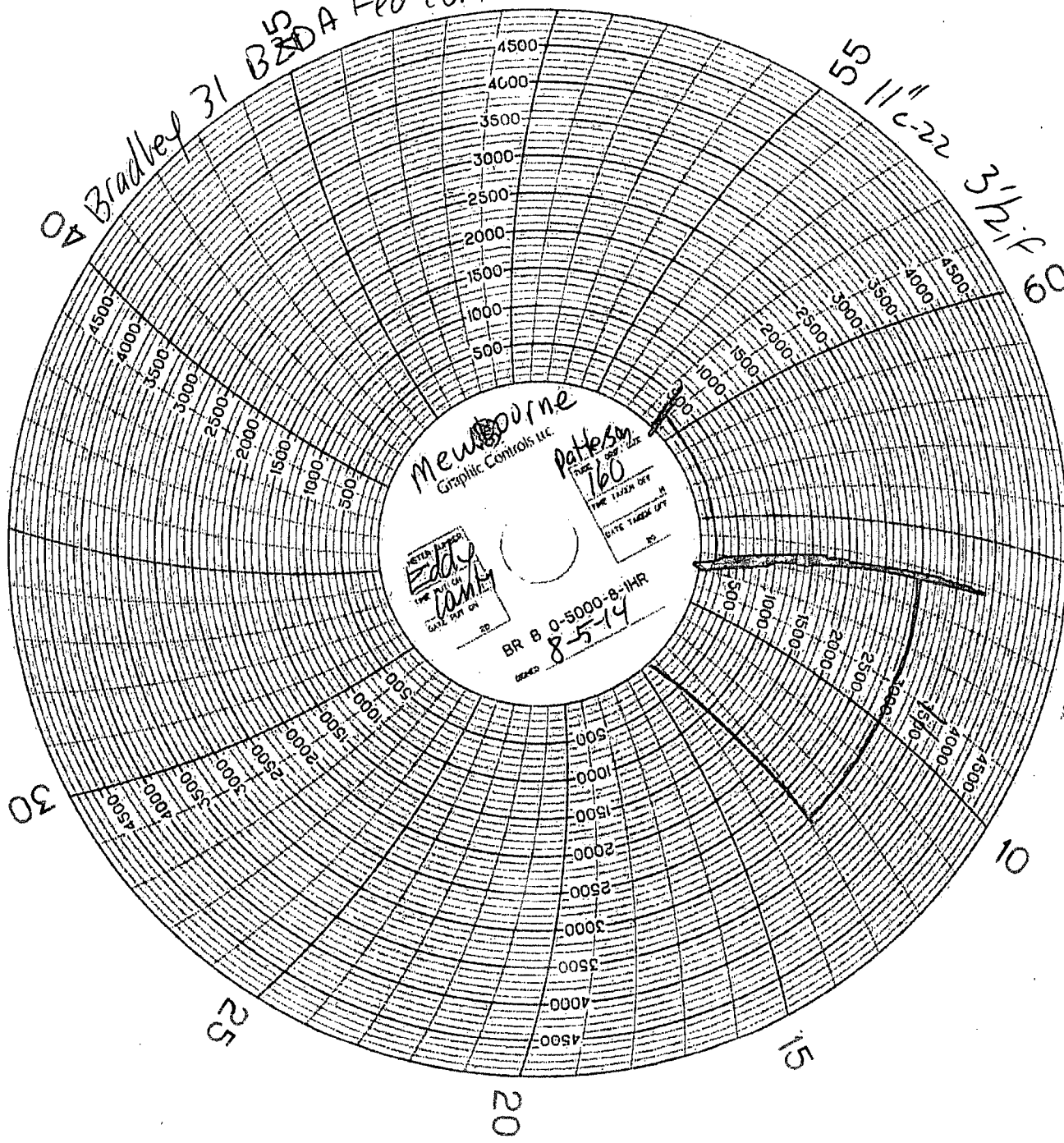

PRINTED IN U.S.A.