

DISTRICT I
1025 N. Francis Dr., Hobbs, NM 88240
Phone: (575) 393-6161 Fax: (575) 393-6720

DISTRICT II
811 S. First St., Artesia, NM 88210
Phone: (575) 738-1283 Fax: (575) 748-9720

DISTRICT III
1000 Rio Brazos Rd., Aztec, NM 87410
Phone: (505) 333-0178 Fax: (505) 333-0170

DISTRICT IV
1220 S. St. Francis Dr., Santa Fe, NM 87505
Phone: (505) 476-3469 Fax: (505) 476-3462

State of New Mexico
Energy, Minerals & Natural Resources Department
OIL CONSERVATION DIVISION
1220 South St. Francis Dr.
Santa Fe, New Mexico 87505

Form C-102
Revised August 1, 2011

Submit one copy to appropriate
District Office

☐ AMENDED REPORT

WELL LOCATION AND ACREAGE DEDICATION PLAT

API Number 30-015-42290	Pool Code 13354	Pool Name UNDESIGNATED WOLFCAMP
Property Code 38962	Property Name NORTH BRUSHY DRAW FEDERAL COM 35	Well Number 4H
OGRID No. 246289	Operator Name RKI EXPLORATION & PRODUCTION	Elevation 2997'

Surface Location

UL or lot no.	Section	Township	Range	Lot Idn	Feet from the	North/South line	Feet from the	East/West line	County
N	35	25 S	29 E		175	SOUTH	2365	WEST	EDDY

Bottom Hole Location If Different From Surface

UL or lot no.	Section	Township	Range	Lot Idn	Feet from the	North/South line	Feet from the	East/West line	County
C	35	25 S	29 E		600	NORTH	1980	WEST	EDDY

Dedicated Acres	Joint or Infill	Consolidated Code	Order No.
320			

Pool code is for Bone Spring; Pool name
reflects Wolfcamp. Amend and resubmit.

"Denied"

No allowable will be assigned to this completion until all interests in
division.

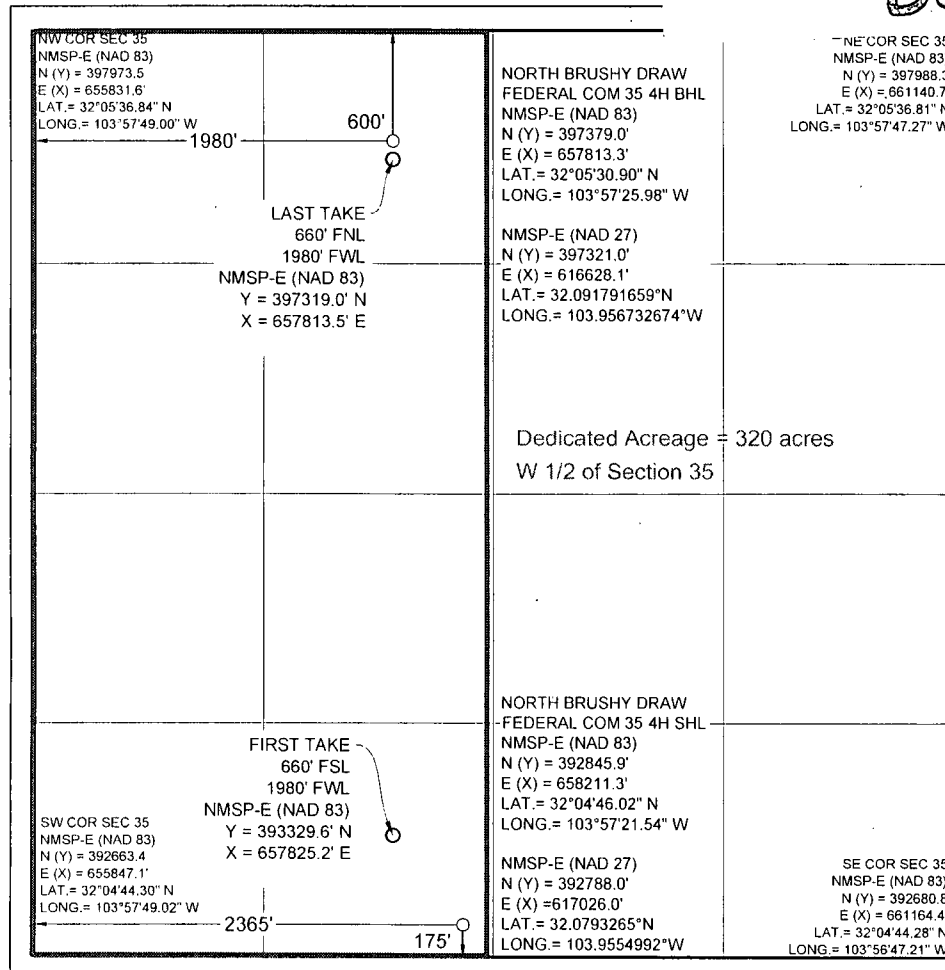

OPERATOR CERTIFICATION

I hereby certify that the information contained herein is true and complete to the best of my knowledge and belief, and that this organization either owns a working interest or unleased mineral interest in the land including the proposed bottom hole location or has a right to drill this well at this location pursuant to a contract with an owner of such a mineral or working interest, or to voluntary pooling agreement or a compulsory pooling order heretofore entered by the division.

Jody Noerdlinger 10/30/2014
Signature Date

JODY NOERDLINGER
Print Name

JNOERDLINGER@RKIXP.COM
E-mail Address

SURVEYORS CERTIFICATION

I hereby certify that the well location shown on this plat was plotted from field notes of actual surveys made by me or under my supervision, and that the same is true and correct to the best of my belief.

December 29, 2013
Date of Survey

Signature and Seal of Professional Surveyor

James E. Tompkins

JAMES E. TOMPKINS
NEW MEXICO
REGISTERED PROFESSIONAL LAND SURVEYOR
14729

Job No.: WTC49483
JAMES E. TOMPKINS 14729
Certificate Number