

CONFIDENTIAL**SECRETARY'S POTASH**

14-858

FORM APPROVED
OMB No. 1004-0137
Expires October 31, 2014**HIGH CAVEKARST**UNITED STATES
DEPARTMENT OF THE INTERIOR
BUREAU OF LAND MANAGEMENT**OCDA APPROVED****APPLICATION FOR PERMIT TO DRILL OR REENTER**

1a. Type of work: <input checked="" type="checkbox"/> DRILL <input type="checkbox"/> REENTER		7. If Unit or CA Agreement, Name and No. CA PENDING 31423H	
1b. Type of Well: <input checked="" type="checkbox"/> Oil Well <input type="checkbox"/> Gas Well <input type="checkbox"/> Other <input checked="" type="checkbox"/> Single Zone <input type="checkbox"/> Multiple Zone		8. Lease Name and Well No. Moruga Scorpion 23-24 Fed Com 2H	
2. Name of Operator Devon Energy Production Co., L.P. Linda Good		9. API Well No. 30-015-42968	
3a. Address 333 W. Sheridan Ave. Oklahoma City, OK 73102	3b. Phone No. (include area code) 405-552-6558	10. Field and Pool, or Exploratory Getty; Bone Spring	
4. Location of Well (Report location clearly and in accordance with any State requirements.) At surface NENE, 950' FNL & 210' FEL, Unit A, Sec 24-20S-29E PP: 1650' FNL & 620' FEL At proposed prod. zone SWNE, 1980' FNL & 2310' FEL, Unit G, Sec 23-20S-29E		11. Sec., T. R. M. or Blk. and Survey or Area SL: 24-20S-29E BL: 23-20S-29E	
14. Distance in miles and direction from nearest town or post office* Approximately 14 miles NE of Carlsbad, NM		12. County or Parish Eddy	13. State NM
15. Distance from proposed* location to nearest property or lease line, ft. (Also to nearest drig. unit line, if any) See attached map	16. No. of acres in lease SL: 440 Acres BL: 1000 Acres	17. Spacing Unit dedicated to this well 240 Acres	
18. Distance from proposed location* to nearest well, drilling, completed, applied for, on this lease, ft. See attached map	19. Proposed Depth 15,643' MD / 8215' TVD	20. BLM/BIA Bond No. on file. CO1104/NMB-000801	
21. Elevations (Show whether DF, KDB, RT, GL, etc.) 3320.3' GL	22. Approximate date work will start* 12/10/2014	23. Estimated duration 45 Days	

24. Attachments

The following, completed in accordance with the requirements of Onshore Oil and Gas Order No. 1, must be attached to this form:

- | | |
|--|---|
| 1. Well plat certified by a registered surveyor. | 4. Bond to cover the operations unless covered by an existing bond on file (see Item 20 above). |
| 2. A Drilling Plan. | 5. Operator certification |
| 3. A Surface Use Plan (if the location is on National Forest System Lands, the SUPO must be filed with the appropriate Forest Service Office). | 6. Such other site specific information and/or plans as may be required by the BLM. |

25. Signature <i>Linda Good</i>	Name (Printed/Typed) Linda Good	Date 6/11/2014
Title Regulatory Compliance Specialist		
Approved by (Signature) <i>/s/George MacDonell</i>	Name (Printed/Typed)	Date MAR 5 2015
Title FIELD MANAGER		
Office CARLSBAD FIELD OFFICE		

Application approval does not warrant or certify that the applicant holds legal or equitable title to those rights in the subject lease which would entitle the applicant to conduct operations thereon.
Conditions of approval, if any, are attached.**APPROVAL FOR TWO YEARS**

Title 18 U.S.C. Section 1001 and Title 43 U.S.C. Section 1212, make it a crime for any person knowingly and willfully to make to any department or agency of the United States any false, fictitious or fraudulent statements or representations as to any matter within its jurisdiction.

(Continued on page 2)

*(Instructions on page 2)
NM OIL CONSERVATION
ARTESIA DISTRICT

MAR 9 2015

RECEIVED

Capitan Controlled Water Basin

Approval Subject to General Requirements
& Special Stipulations AttachedSEE ATTACHED FOR
CONDITIONS OF APPROVAL3/10/15
JED

Certification

I hereby certify that I, or persons under my direct supervision, have inspected the proposed drill site and access road proposed herein; that I am familiar with the conditions that presently exist; that I have full knowledge of State and Federal laws applicable to this operation; that the statements made in this APD package are, to the best of my knowledge, true and correct; and that the work associated with the operations proposed herein will be performed in conformity with this APD package and the terms and conditions under which it is approved. I also certify that I, or Devon Energy Production Company, L.P. am responsible for the operations conducted under this application. These statements are subject to the provisions of 18 U.S.C. 1001 for the filing of false statements.

I hereby also certify that I, or Devon Energy Production Company, L.P. have made a good faith effort to provide the surface owner with a copy of the Surface Use Plan of Operations and any Conditions of Approval that are attached to the APD.

Executed this 10th day of June, 2014.

Printed Name: Linda Good

Signed Name: Linda Good

Position Title: Regulatory Compliance Specialist

Address: 333 W. Sheridan, OKC OK 73102

Telephone: (405)-552-6558

District I
1625 N. French Dr., Hobbs, NM 88240
Phone: (575) 393-6161 Fax: (575) 393-9720
District II
311 S. First St., Artesia, NM 88210
Phone: (575) 748-1283 Fax: (575) 748-9720
District III
1000 Rio Brazos Road, Aztec, NM 87410
Phone: (505) 354-6178 Fax: (505) 354-6170
District IV
1220 S. St. Francis Dr., Santa Fe, NM 87505
Phone: (505) 476-3469 Fax: (505) 476-3462

State of New Mexico **NM OIL CONSERVATION**
Energy, Minerals & Natural Resources Department DISTRICT
OIL CONSERVATION DIVISION MAR 9 2015
1220 South St. Francis Dr.
Santa Fe, NM 87505

Form C-102
Revised August 1, 2011
Submit one copy to appropriate
District Office

RECEIVED ☐ AMENDED REPORT

WELL LOCATION AND ACREAGE DEDICATION PLAT

¹ API Number 30-015-42968	² Pool Code 27470	³ Pool Name Getty; Bone Spring
⁴ Property Code 314238	⁵ Property Name MORUGA SCORPION 23-24 FED COM	
⁷ OGRID No. 6137	⁸ Operator Name DEVON ENERGY PRODUCTION COMPANY, L.P.	
		⁶ Well Number 2H
		⁹ Elevation 3320.3

¹⁰ Surface Location

U/L or lot no.	Section	Township	Range	Lot Idn	Feet from the	North/South line	Feet from the	East/West line	County
A	24	20 S	29 E		950	NORTH	210	EAST	EDDY

¹¹ Bottom Hole Location If Different From Surface

U/L or lot no.	Section	Township	Range	Lot Idn	Feet from the	North/South line	Feet from the	East/West line	County
G	23	20 S	29 E		1980	NORTH	2310	EAST	EDDY

¹² Dedicated Acres 240	¹³ Joint or Infill	¹⁴ Consolidation Code	¹⁵ Order No.
---	-------------------------------	----------------------------------	-------------------------

No allowable will be assigned to this completion until all interests have been consolidated or a non-standard unit has been approved by the division.

Completion Interval

Lease Line

Project Area

2310'

NMNM-129731

NORUGA SCORPION 23-24 FED COM 2H

ELEV. = 3320.3

NMLC-0029009B

LOCATION

NOTE: LATITUDE AND LONGITUDE COORDINATES ARE SHOWN USING THE NORTH AMERICAN DATUM OF 1983 (NAD83). LISTED NEAR WELLS STATE PLANE EAST COORDINATES ARE GRID (MADSL) BASED ON BEARING AND DISTANCES USED ARE NEW MEXICO STATE PLANE EAST COORDINATES ADJUSTED TO THE SURFACE.

"OPERATOR CERTIFICATION"
I hereby certify that the information contained herein is true and complete to the best of my knowledge and belief, and that this organization either owns a working interest or unleased mineral interest in the land including the proposed bottom hole location or has a right to drill this well at this location pursuant to a contract with an owner of such a mineral or working interest, or to a voluntary pooling agreement or a compulsory pooling order heretofore entered by the division.

Linda Good 6/4/2014
Signature Date

Linda Good
Printed Name

linda.good@dmv.com
E-mail Address

"SURVEYOR CERTIFICATION"
I hereby certify that the well location shown on this plat was plotted from field notes of actual surveys made by me or under my supervision, and that the same is true and correct to the best of my belief.

FEBRUARY 3, 2014 (12797)
Date of Survey

[Signature]
Signature and Seal of Professional Surveyor

Certificate Number FILLIMON E. JARAMILLO, PLS 12797
SURVEY NO. 2332A

SECTION 24, TOWNSHIP 20 SOUTH, RANGE 29 EAST, N.M.P.M.
EDDY COUNTY, STATE OF NEW MEXICO
SITE MAP

NOTE: LATITUDE AND LONGITUDE COORDINATES ARE SHOWN USING THE NORTH AMERICAN DATUM OF 1983 (NAD83). LISTED NEW MEXICO STATE PLANE EAST COORDINATES ARE GRID (NAD83). BASIS OF BEARING AND DISTANCES USED ARE NEW MEXICO STATE PLANE EAST COORDINATES MODIFIED TO THE SURFACE

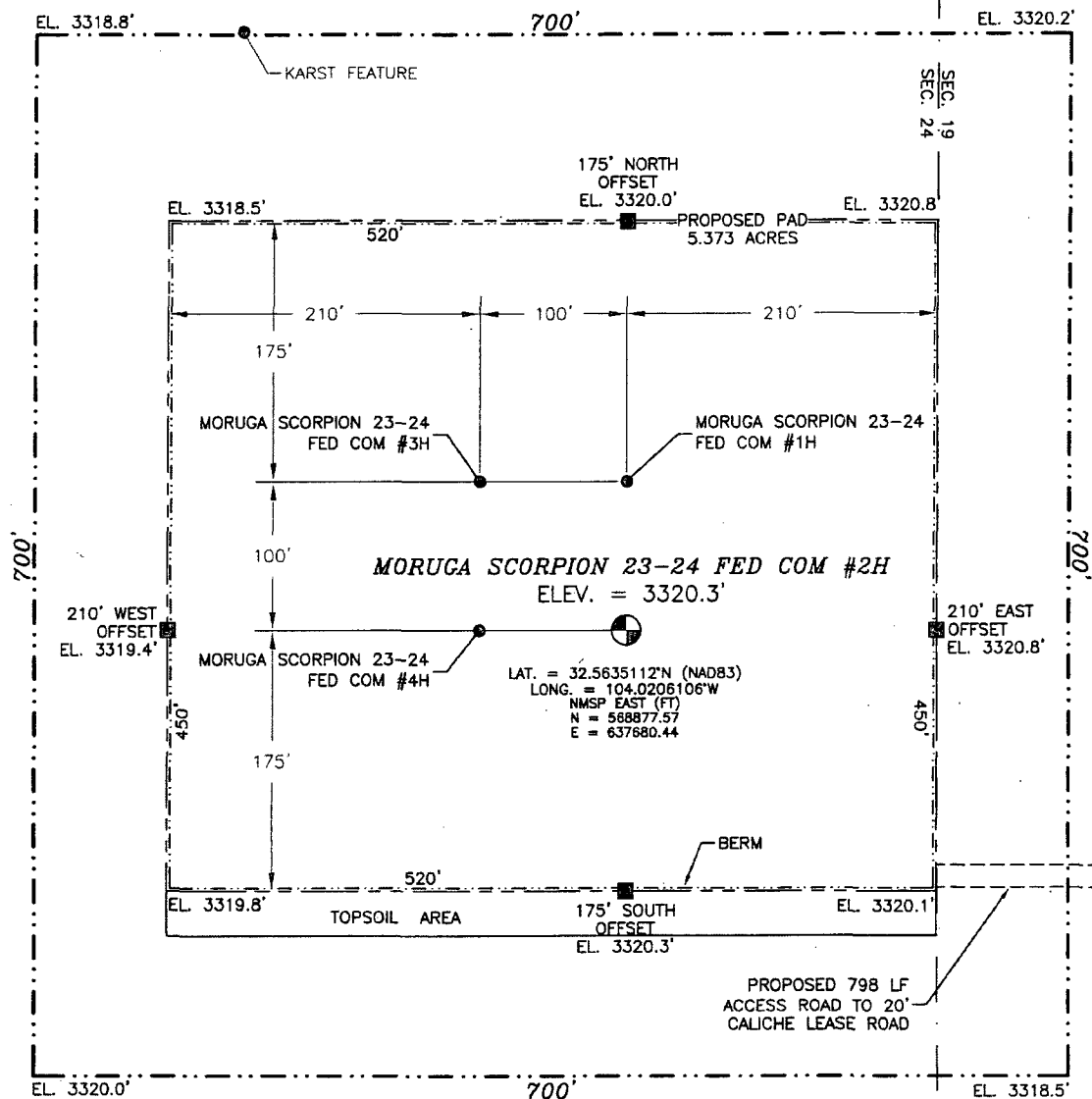

0 12 60 120 240

SCALE 1" = 120'
DIRECTIONS TO LOCATION

FROM THE INTERSECTION OF US HIGHWAY 62-180 (HOBBS HIGHWAY) AND CR 238 (BURTON FLAT ROAD) ABOUT 1/2 MILE EAST OF MILE MARKER 49 ON US HIGHWAY 62-180 GO NORTH ON CR 238 1.23 MILES JUST BEFORE CATTLE GUARD TURN RIGHT ON CR 239 (BUCKEYE ROAD) GO EAST 1.25 MILES, TURN LEFT ON CALICHE LEASE ROAD GO NORTH 0.61 MILES TO PROPOSED ROAD ON LEFT, FOLLOW FLAGS WEST 798' TO SOUTHEAST CORNER OF SITE PAD.

DEVON ENERGY PRODUCTION COMPANY, L.P.
MORUGA SCORPION 23-24 FED COM #2H
LOCATED 950 FT. FROM THE NORTH LINE
AND 210 FT. FROM THE EAST LINE OF
SECTION 24, TOWNSHIP 20 SOUTH,
RANGE 29 EAST, N.M.P.M.
EDDY COUNTY, STATE OF NEW MEXICO

FEBRUARY 3, 2014

SURVEY NO. 2532A

MADRON SURVEYING, INC. 301 SOUTH CANAL CARLSBAD, NEW MEXICO
(575) 234-3341

SECTION 24, TOWNSHIP 20 SOUTH, RANGE 29 EAST, N.M.P.M.
 EDDY COUNTY, STATE OF NEW MEXICO
 LOCATION VERIFICATION MAP

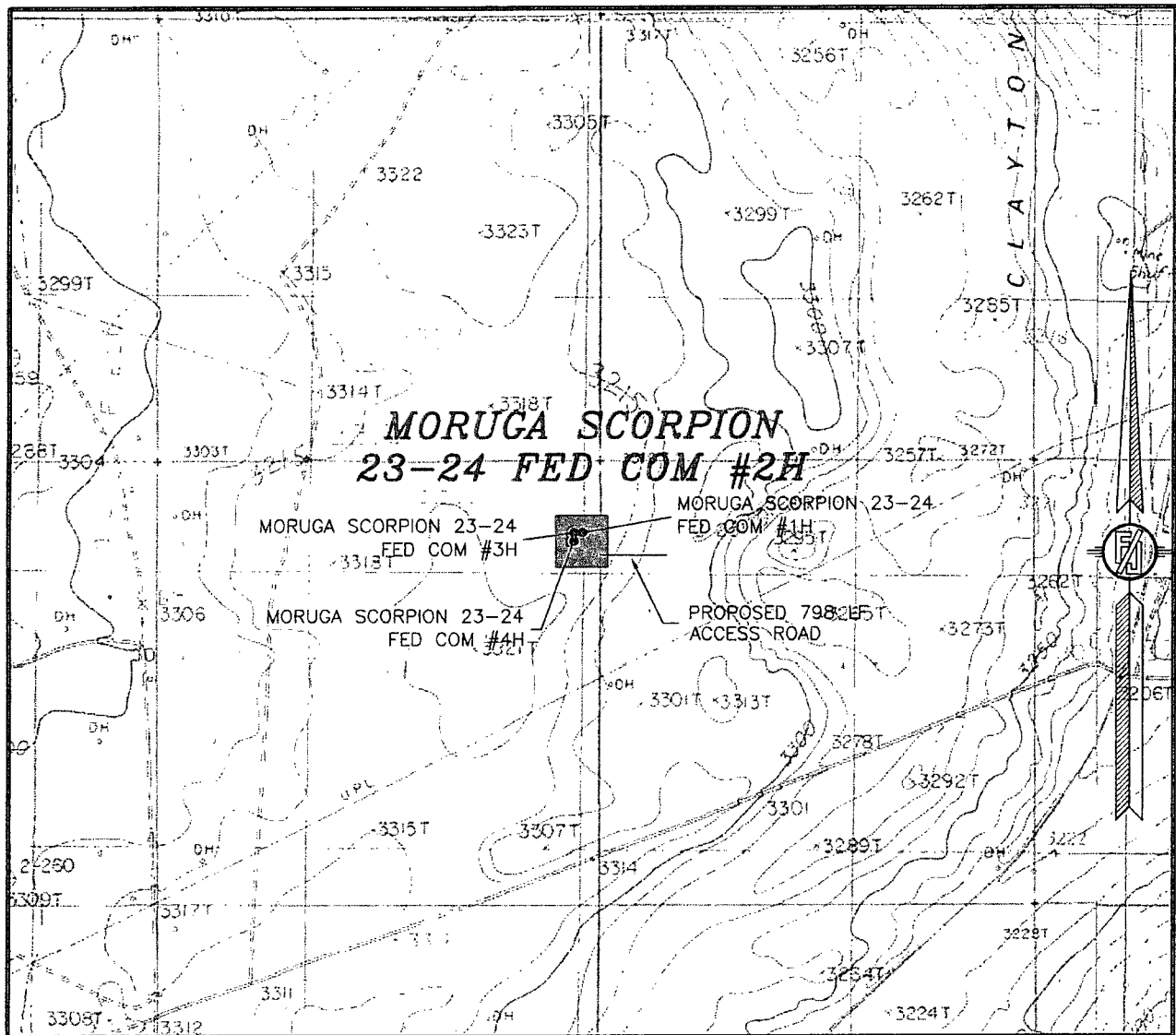

USGS QUAD MAP:
 ILLINOIS CAMP SE

NOT TO SCALE

DEVON ENERGY PRODUCTION COMPANY, L.P.
MORUGA SCORPION 23-24 FED COM #2H
 LOCATED 950 FT. FROM THE NORTH LINE
 AND 210 FT. FROM THE EAST LINE OF
 SECTION 24, TOWNSHIP 20 SOUTH,
 RANGE 29 EAST, N.M.P.M.
 EDDY COUNTY, STATE OF NEW MEXICO

FEBRUARY 3, 2014

MADRON SURVEYING, INC. 301 SOUTH CANAL (575) 234-3341 CARLSBAD, NEW MEXICO

SURVEY NO. 2532A

SECTION 24, TOWNSHIP 20 SOUTH, RANGE 29 EAST, N.M.P.M.
EDDY COUNTY, STATE OF NEW MEXICO
VICINITY MAP

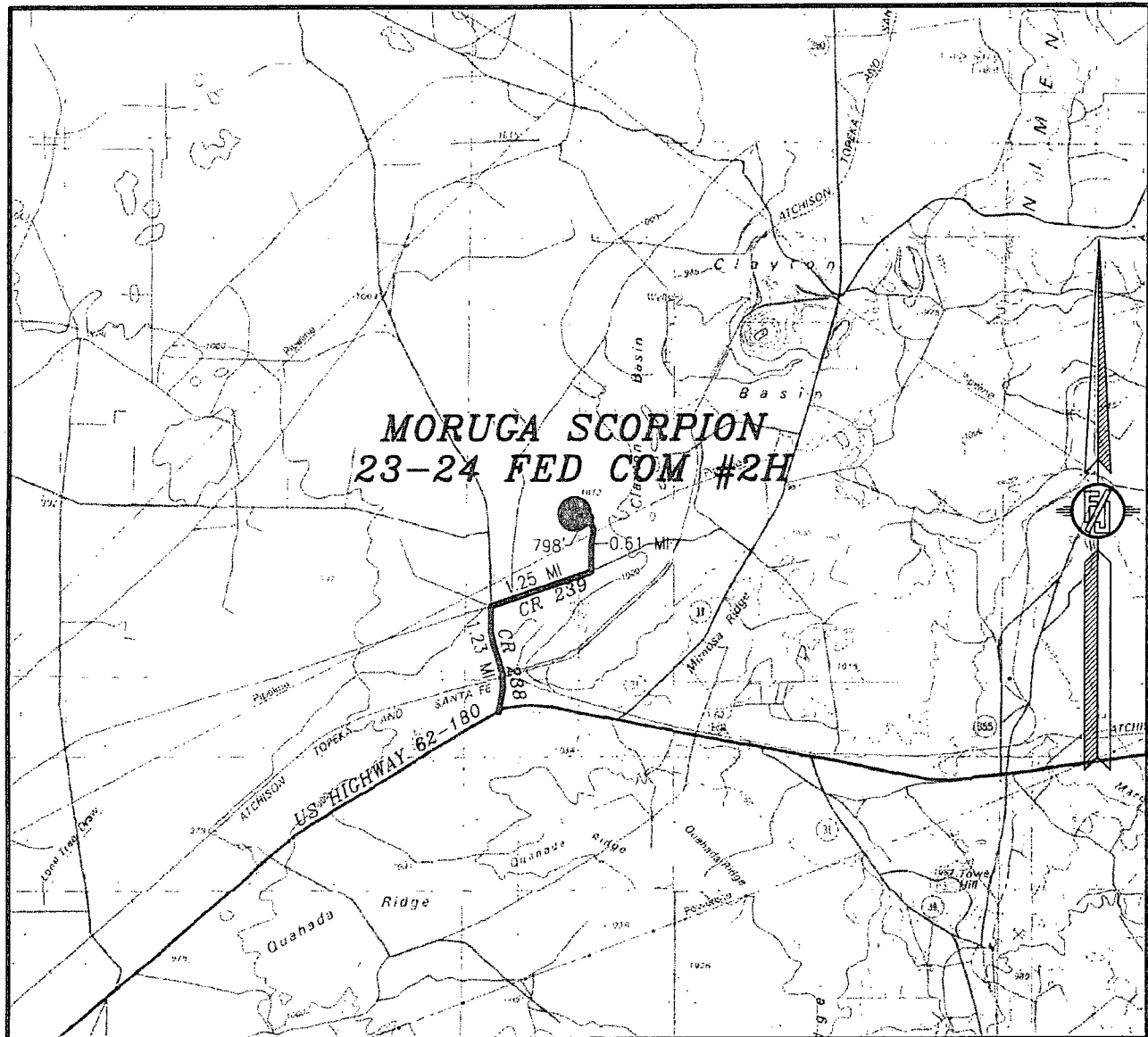

NOT TO SCALE

DEVON ENERGY PRODUCTION COMPANY, L.P.
MORUGA SCORPION 23-24 FED COM #2H
LOCATED 950 FT. FROM THE NORTH LINE
AND 210 FT. FROM THE EAST LINE OF
SECTION 24, TOWNSHIP 20 SOUTH,
RANGE 29 EAST, N.M.P.M.
EDDY COUNTY, STATE OF NEW MEXICO

FEBRUARY 3, 2014

DIRECTIONS TO LOCATION

FROM THE INTERSECTION OF US HIGHWAY 62-180 (HOBBS HIGHWAY)
AND CR 238 (BURTON FLAT ROAD) ABOUT 1/2 MILE EAST OF MILE
MARKER 49 ON US HIGHWAY 62-180 GO NORTH ON CR 238 1.23
MILES JUST BEFORE CATTLE GUARD TURN RIGHT ON CR 239
(BUCKEYE ROAD) GO EAST 1.25 MILES, TURN LEFT ON CALICHE
LEASE ROAD GO NORTH 0.61 MILES TO PROPOSED ROAD ON LEFT,
FOLLOW FLAGS WEST 798' TO SOUTHEAST CORNER OF SITE PAD.

MADRON SURVEYING, INC. 301 SOUTH CANAL (575) 234-5341 SURVEY NO. 2532A CARLSBAD, NEW MEXICO

SECTION 24, TOWNSHIP 20 SOUTH, RANGE 29 EAST, N.M.P.M.
EDDY COUNTY, STATE OF NEW MEXICO
AERIAL PHOTO

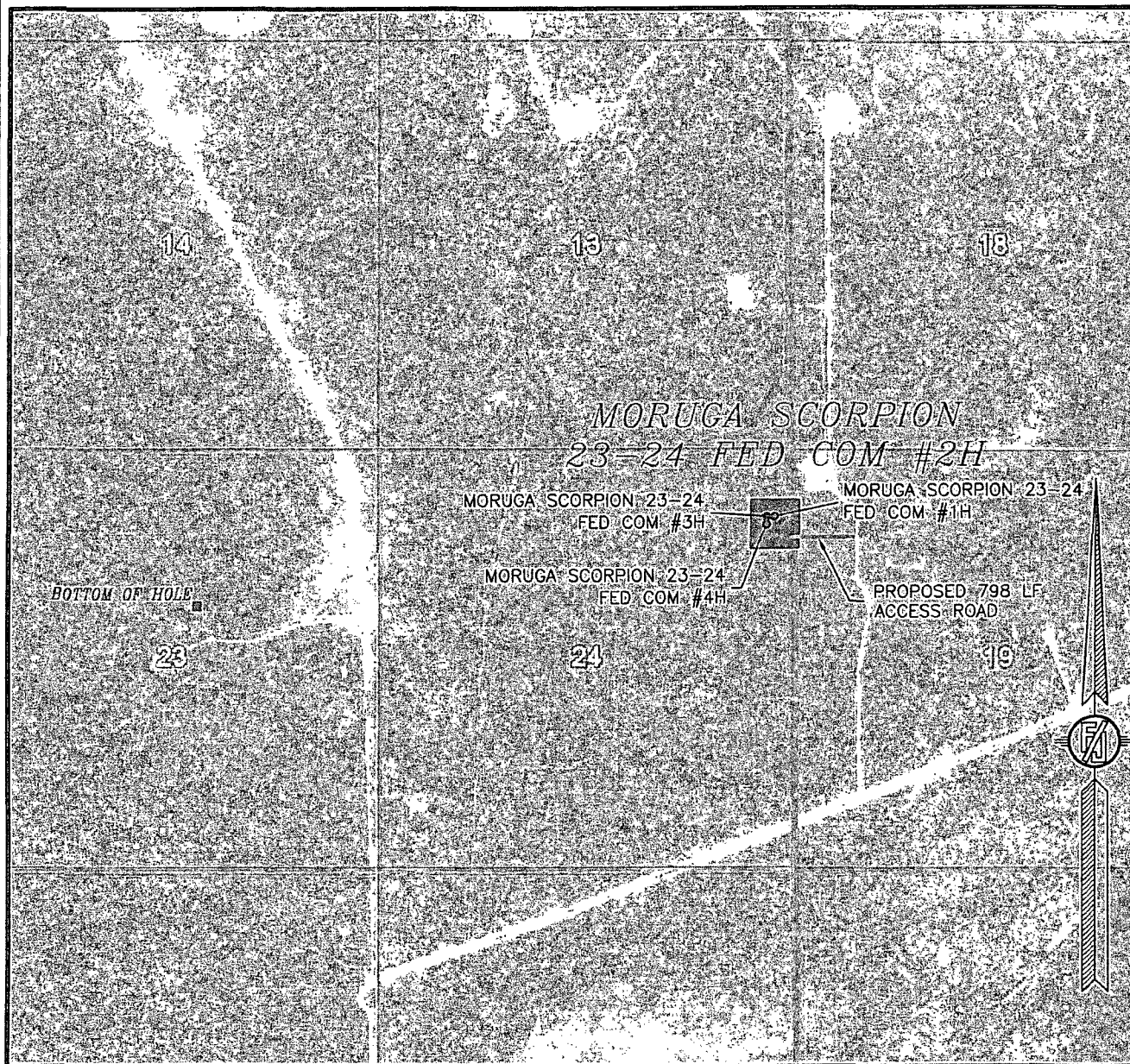

NOT TO SCALE
AERIAL PHOTO:
GOOGLE EARTH
APRIL 2013

DEVON ENERGY PRODUCTION COMPANY, L.P.
MORUGA SCORPION 23-24 FED COM #2H
LOCATED 950 FT. FROM THE NORTH LINE
AND 210 FT. FROM THE EAST LINE OF
SECTION 24, TOWNSHIP 20 SOUTH,
RANGE 29 EAST, N.M.P.M.
EDDY COUNTY, STATE OF NEW MEXICO

FEBRUARY 3, 2014

SURVEY NO. 2532A

MADRON SURVEYING, INC. 301 SOUTH CANAL CARLSBAD, NEW MEXICO
(575) 234-3341

SECTION 24, TOWNSHIP 20 SOUTH, RANGE 29 EAST, N.M.P.M.
EDDY COUNTY, STATE OF NEW MEXICO
ACCESS AERIAL ROUTE MAP

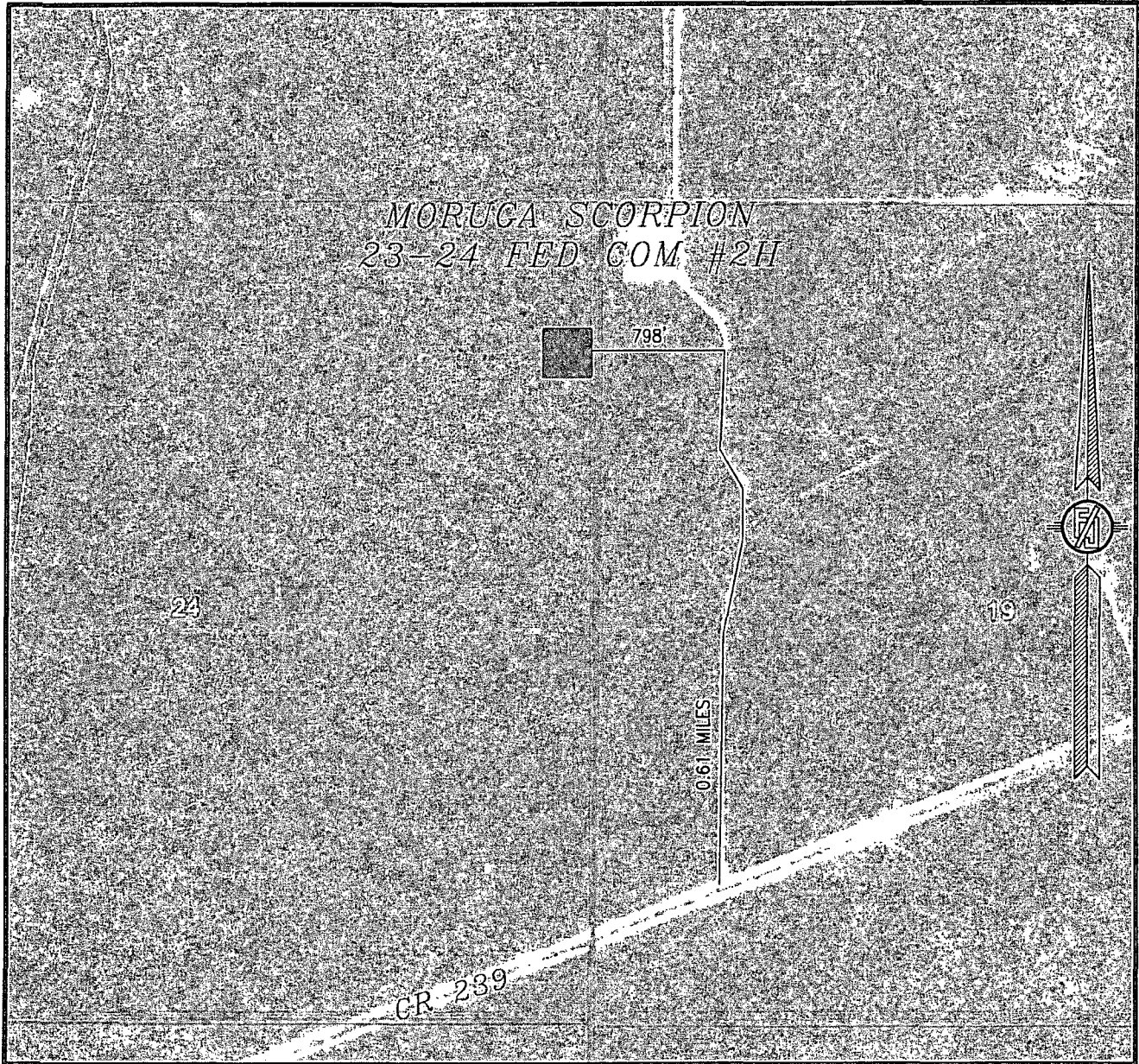

NOT TO SCALE
AERIAL PHOTO:
GOOGLE EARTH
APRIL 2013

DEVON ENERGY PRODUCTION COMPANY, L.P.
MORUGA SCORPION 23-24 FED COM #2H
LOCATED 950 FT. FROM THE NORTH LINE
AND 210 FT. FROM THE EAST LINE OF
SECTION 24, TOWNSHIP 20 SOUTH,
RANGE 29 EAST, N.M.P.M.
EDDY COUNTY, STATE OF NEW MEXICO

FEBRUARY 3, 2014

SURVEY NO. 2532A

MADRON SURVEYING, INC. 301 SOUTH CANAL (575) 234-3341 CARLSBAD, NEW MEXICO

ACCESS ROAD TO THE MORUGA SCORPION 23-24 FED COM #1H,
#2H, #3H, & #4H

DEVON ENERGY PRODUCTION COMPANY, L.P.
CENTERLINE SURVEY OF AN ACCESS ROAD CROSSING
SECTION 19, TOWNSHIP 20 SOUTH, RANGE 30 EAST, N.M.P.M.
EDDY COUNTY, STATE OF NEW MEXICO
FEBRUARY 3, 2014

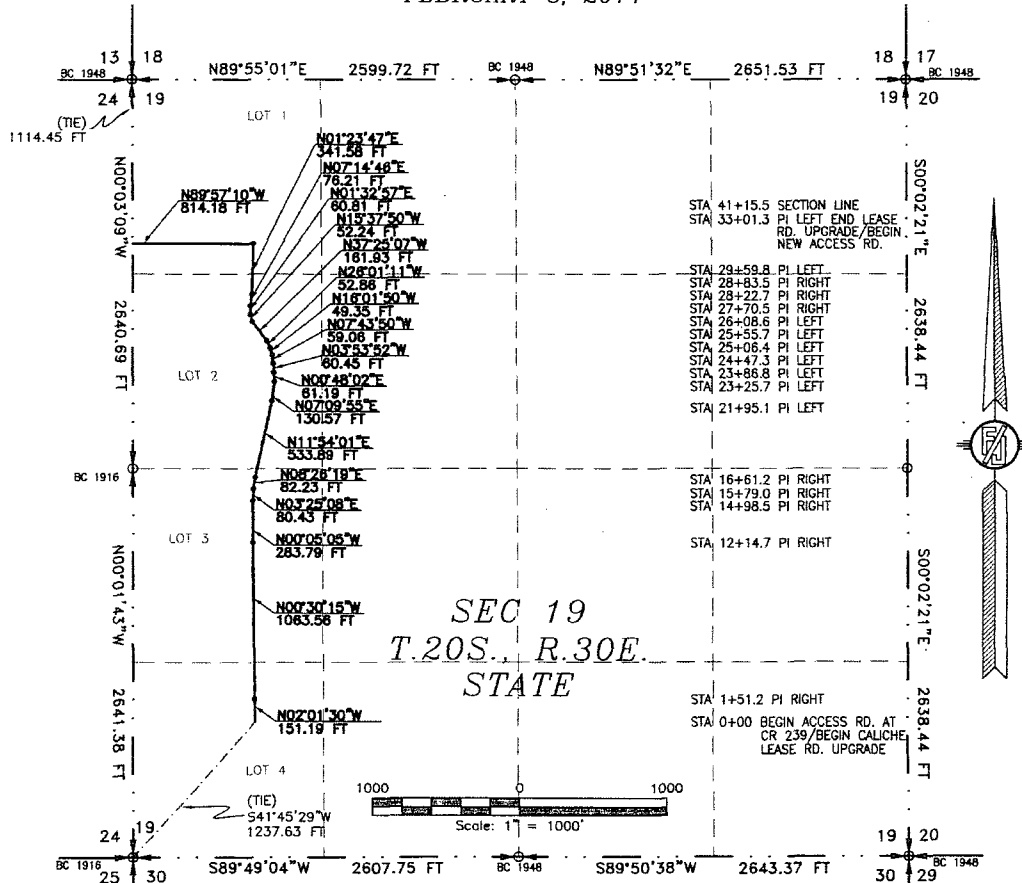

DESCRIPTION

A STRIP OF LAND 20 FEET WIDE CROSSING STATE OF NEW MEXICO LAND IN SECTION 19, TOWNSHIP 20 SOUTH, RANGE 30 EAST, N.M.P.M., EDDY COUNTY, STATE OF NEW MEXICO AND BEING 10 FEET EACH SIDE OF THE FOLLOWING DESCRIBED CENTERLINE SURVEY:

BEGINNING AT A POINT WITHIN LOT 4 OF SAID SECTION 19, TOWNSHIP 20 SOUTH, RANGE 30 EAST, N.M.P.M., WHENCE THE SOUTHWEST CORNER OF SAID SECTION 19, TOWNSHIP 20 SOUTH, RANGE 30 EAST, N.M.P.M. BEARS S41°45'29\"W, A DISTANCE OF 1237.63 FEET;
THENCE N02°01'30\"W A DISTANCE OF 151.19 FEET TO AN ANGLE POINT OF THE LINE HEREIN DESCRIBED;
THENCE N00°30'15\"W A DISTANCE OF 1063.56 FEET TO AN ANGLE POINT OF THE LINE HEREIN DESCRIBED;
THENCE N00°05'05\"W A DISTANCE OF 283.79 FEET TO AN ANGLE POINT OF THE LINE HEREIN DESCRIBED;
THENCE N03°25'08\"E A DISTANCE OF 80.43 FEET TO AN ANGLE POINT OF THE LINE HEREIN DESCRIBED;
THENCE N08°26'19\"E A DISTANCE OF 82.23 FEET TO AN ANGLE POINT OF THE LINE HEREIN DESCRIBED;
THENCE N11°54'01\"E A DISTANCE OF 533.89 FEET TO AN ANGLE POINT OF THE LINE HEREIN DESCRIBED;
THENCE N07°09'55\"E A DISTANCE OF 130.57 FEET TO AN ANGLE POINT OF THE LINE HEREIN DESCRIBED;
THENCE N00°48'02\"E A DISTANCE OF 61.19 FEET TO AN ANGLE POINT OF THE LINE HEREIN DESCRIBED;
THENCE N03°53'52\"W A DISTANCE OF 60.45 FEET TO AN ANGLE POINT OF THE LINE HEREIN DESCRIBED;
THENCE N07°43'50\"W A DISTANCE OF 59.06 FEET TO AN ANGLE POINT OF THE LINE HEREIN DESCRIBED;
THENCE N16°01'50\"W A DISTANCE OF 49.35 FEET TO AN ANGLE POINT OF THE LINE HEREIN DESCRIBED;
THENCE N26°01'11\"W A DISTANCE OF 52.86 FEET TO AN ANGLE POINT OF THE LINE HEREIN DESCRIBED;
THENCE N37°25'07\"W A DISTANCE OF 161.93 FEET TO AN ANGLE POINT OF THE LINE HEREIN DESCRIBED;
THENCE N15°37'50\"W A DISTANCE OF 52.24 FEET TO AN ANGLE POINT OF THE LINE HEREIN DESCRIBED;
THENCE N01°32'57\"E A DISTANCE OF 60.81 FEET TO AN ANGLE POINT OF THE LINE HEREIN DESCRIBED;
THENCE N01°23'47\"E A DISTANCE OF 341.58 FEET TO AN ANGLE POINT OF THE LINE HEREIN DESCRIBED;
THENCE N89°57'10\"W A DISTANCE OF 814.18 FEET THE TERMINUS OF THIS CENTERLINE SURVEY, WHENCE THE NORTHWEST CORNER OF SAID SECTION 19, TOWNSHIP 20 SOUTH, RANGE 30 EAST, N.M.P.M. BEARS N00°03'09\"W, A DISTANCE OF 1114.45 FEET;

SAID STRIP OF LAND BEING 4115.52 FEET OR 249.42 RODS IN LENGTH, CONTAINING 1.889 ACRES MORE OR LESS AND BEING ALLOCATED BY FORTIES AS FOLLOWS:

LOT	ACRES	RODS	FEET
LOT 4	399.84	24.23	0.184
LOT 3	1322.80	80.17	0.607
LOT 2	1374.95	83.33	0.631
LOT 1	1017.93	61.69	0.467

SURVEYOR CERTIFICATE

I, FILMON F. JARAMILLO, A NEW MEXICO PROFESSIONAL SURVEYOR NO. 12797, HEREBY CERTIFY THAT I HAVE CONDUCTED AND AM RESPONSIBLE FOR THIS SURVEY, THAT THIS SURVEY IS TRUE AND CORRECT TO THE BEST OF MY KNOWLEDGE AND BELIEF AND THAT THIS SURVEY AND PLAT MEET THE MINIMUM STANDARDS FOR LAND SURVEYING IN THE STATE OF NEW MEXICO.

IN WITNESS WHEREOF, THIS CERTIFICATE IS EXECUTED AT CARLSBAD,

NEW MEXICO, THIS 03 DAY OF FEBRUARY 2014

FILMON F. JARAMILLO PLS. 12797

MADRON SURVEYING, INC.
301 SOUTH CANAL
CARLSBAD, NEW MEXICO 88220
Phone (575) 234-3341

SURVEY NO. 2562A

GENERAL NOTES

1.) THE INTENT OF THIS ROUTE SURVEY IS TO ACQUIRE AN EASEMENT.

2.) BASIS OF BEARING IS NMSP EAST MODIFIED TO SURFACE COORDINATES.

SHEET: 1-4

MADRON SURVEYING, INC. 301 SOUTH CANAL CARLSBAD, NEW MEXICO

ACCESS ROAD TO THE MORUGA SCORPION 23-24 FED COM #1H,
#2H, #3H, & #4H

DEVON ENERGY PRODUCTION COMPANY, L.P.
CENTERLINE SURVEY OF AN ACCESS ROAD CROSSING
SECTION 24, TOWNSHIP 20 SOUTH, RANGE 29 EAST, N.M.P.M.
EDDY COUNTY, STATE OF NEW MEXICO
FEBRUARY 3, 2014

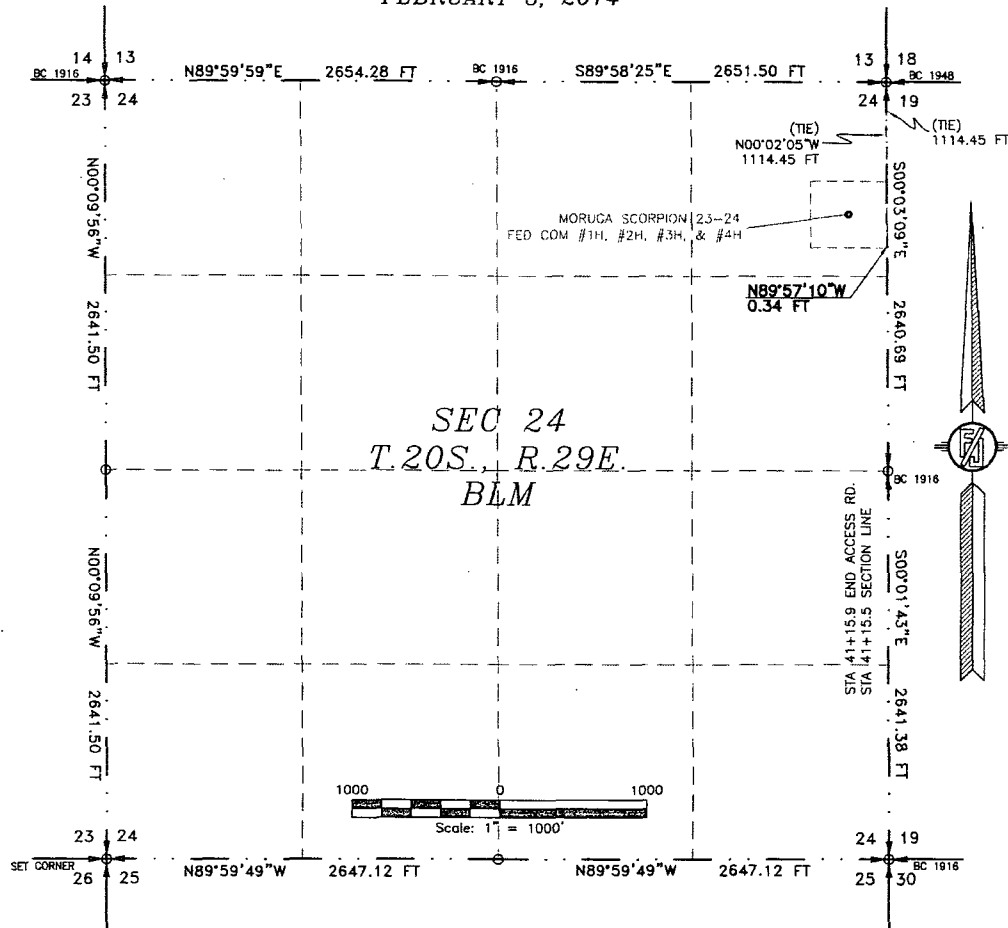

DESCRIPTION

A STRIP OF LAND 20 FEET WIDE CROSSING BUREAU OF LAND MANAGEMENT LAND IN SECTION 24, TOWNSHIP 20 SOUTH, RANGE 29 EAST, N.M.P.M., EDDY COUNTY, STATE OF NEW MEXICO AND BEING 10 FEET EACH SIDE OF THE FOLLOWING DESCRIBED CENTERLINE SURVEY:

BEGINNING AT A POINT WITHIN THE NE/4 NE/4 OF SAID SECTION 24, TOWNSHIP 20 SOUTH, RANGE 29 EAST, N.M.P.M., WHENCE THE NORTHEAST CORNER OF SAID SECTION 24, TOWNSHIP 20 SOUTH, RANGE 29 EAST, N.M.P.M. BEARS N00°03'09\"/>

SAID STRIP OF LAND BEING 0.34 FEET OR 0.02 RODS IN LENGTH, CONTAINING 0.000 ACRES MORE OR LESS AND BEING ALLOCATED BY FORTIES AS FOLLOWS:

NE/4 NE/4 0.34 L.F. 0.02 RODS 0.000 ACRES

SURVEYOR CERTIFICATE

I, FILMON F. JARAMILLO, A NEW MEXICO PROFESSIONAL SURVEYOR NO. 12797, HEREBY CERTIFY THAT I HAVE CONDUCTED AND AM RESPONSIBLE FOR THIS SURVEY, THAT THIS SURVEY IS TRUE AND CORRECT TO THE BEST OF MY KNOWLEDGE AND BELIEF, AND THAT THIS SURVEY AND PLAT MEET THE MINIMUM STANDARDS FOR LAND SURVEYING IN THE STATE OF NEW MEXICO.

IN WITNESS WHEREOF, THIS CERTIFICATE IS EXECUTED AT CARLSBAD,

NEW MEXICO, THIS 02 DAY OF FEBRUARY 2014

GENERAL NOTES

1.) THE INTENT OF THIS ROUTE SURVEY IS TO ACQUIRE AN EASEMENT.

2.) BASIS OF BEARING IS NMSP EAST MODIFIED TO SURFACE COORDINATES.

MADRON SURVEYING, INC.
301 SOUTH CANAL
CARLSBAD, NEW MEXICO 88220
Phone (575) 234-3341

SHEET: 2-4

MADRON SURVEYING, INC. 301 SOUTH CANAL CARLSBAD, NEW MEXICO
(575) 234-3341

SURVEY NO. 2562A

ACCESS ROAD TO THE MORUGA SCORPION 23-24 FED COM #1H,
#2H, #3H, & #4H

DEVON ENERGY PRODUCTION COMPANY, L.P.
CENTERLINE SURVEY OF AN ACCESS ROAD CROSSING
SECTION 19, TOWNSHIP 20 SOUTH, RANGE 30 EAST, N.M.P.M.
SECTION 24, TOWNSHIP 20 SOUTH, RANGE 29 EAST, N.M.P.M.
EDDY COUNTY, STATE OF NEW MEXICO
FEBRUARY 3, 2014

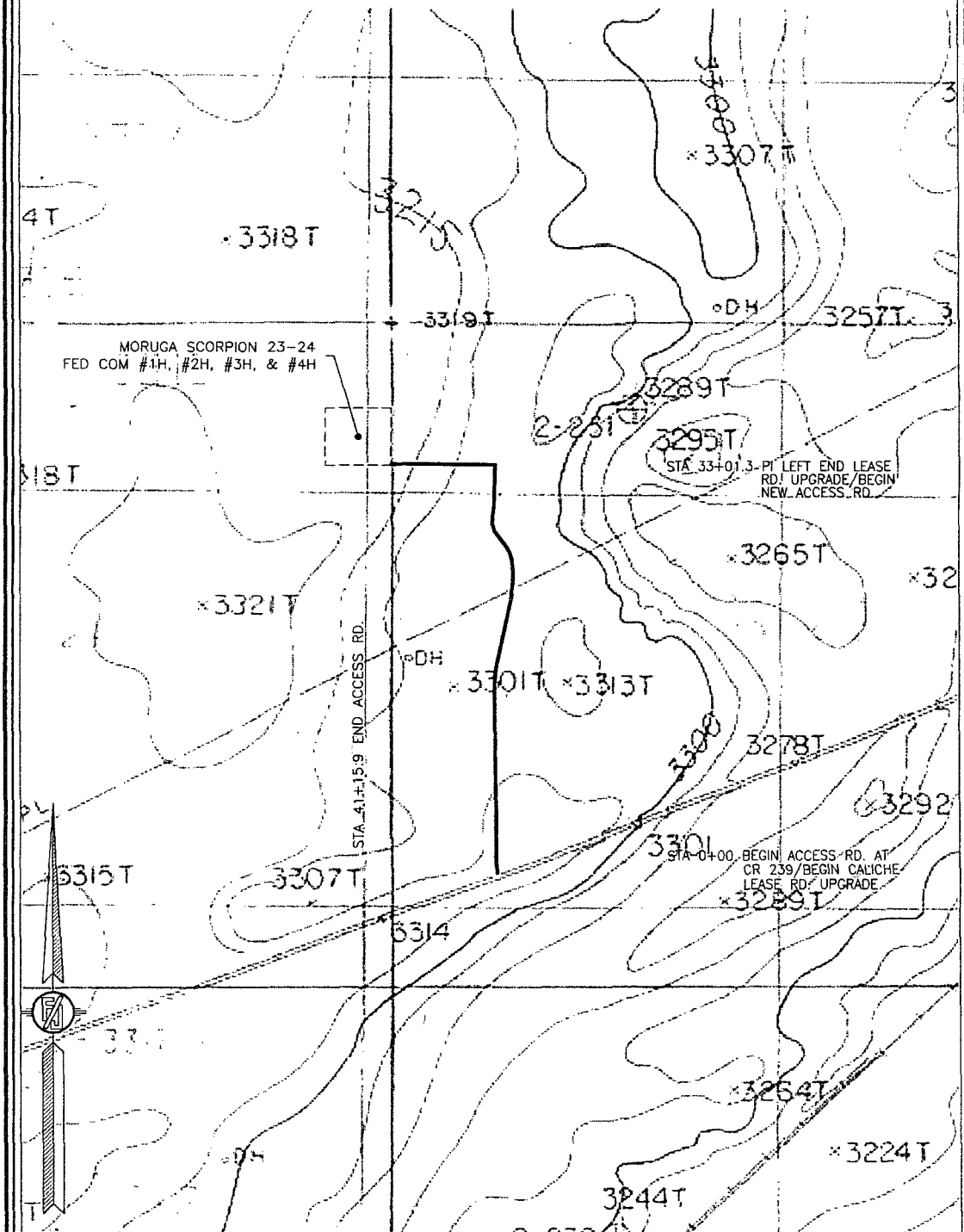

SHEET: 3-4

MADRON SURVEYING, INC. 301 SOUTH CANAL (575) 234-3341 CARLSBAD, NEW MEXICO

SURVEY NO. 2562A

ACCESS ROAD TO THE MORUGA SCORPION 23-24 FED COM #1H,
#2H, #3H, & #4H

DEVON ENERGY PRODUCTION COMPANY, L.P.
CENTERLINE SURVEY OF AN ACCESS ROAD CROSSING
SECTION 19, TOWNSHIP 20 SOUTH, RANGE 30 EAST, N.M.P.M.
SECTION 24, TOWNSHIP 20 SOUTH, RANGE 29 EAST, N.M.P.M.
EDDY COUNTY, STATE OF NEW MEXICO
FEBRUARY 3, 2014

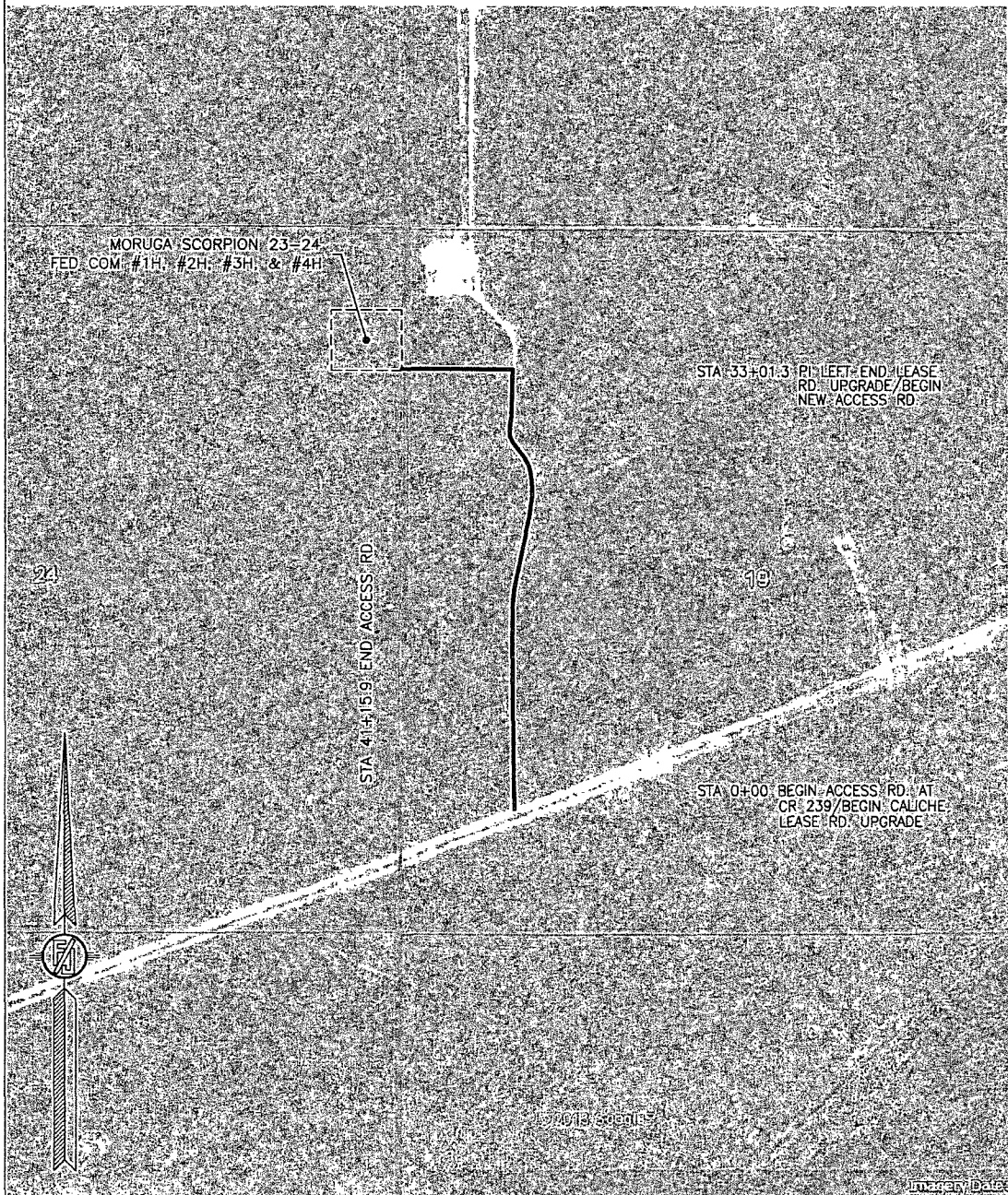

SHEET: 4-4

MADRON SURVEYING, INC. 401 SOUTH CANAL (575) 234-3341 CARLSBAD, NEW MEXICO

SURVEY NO. 2562A

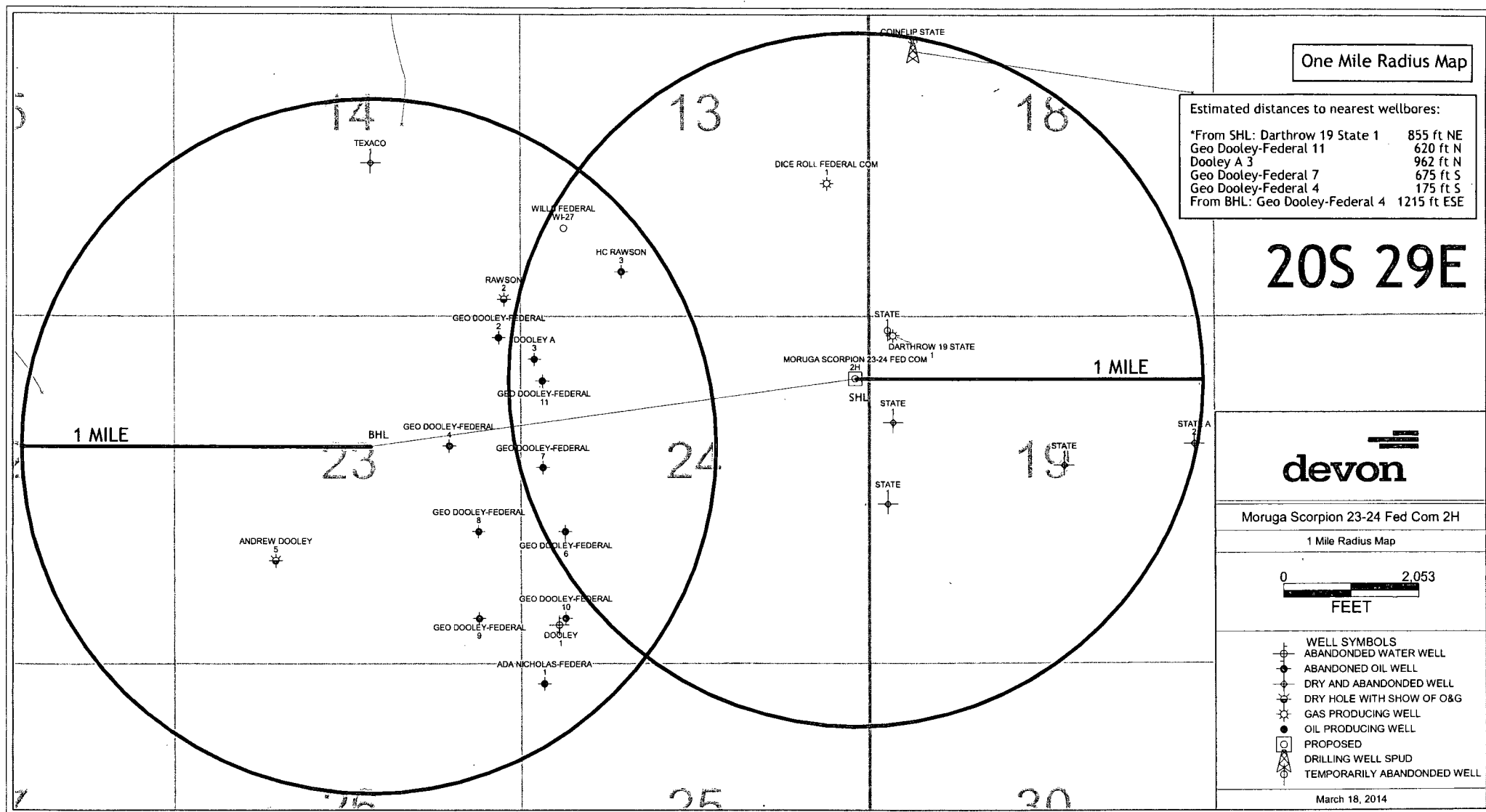

DRILLING PROGRAM

Devon Energy Production Company, L.P.
Moruga Scorpion 23-24 Fed Com 2H

1. Geologic Name of Surface Formation: Quaternary

2. Estimated Tops of Geological Markers & Depths of Anticipated FW, Oil, or Gas:

a. Fresh Water	90'	FW
b. Rustler	28'	Barren
c. Top of Salt/Salado	333'	Barren
d. Base of Salt/Salado	1673'	Barren
e. Capitan	2093'	Barren
f. Capitan Base	3533'	Barren
g. Delaware	3743'	Oil / Gas
h. 1 st Bone Spring Lime	6273'	Oil / Gas
i. 1 st Bone Spring SS	7348'	Oil / Gas
j. 2 nd Bone Spring Lime	7613'	Oil / Gas
k. 2 nd Bone Spring SS	8228'	Oil / Gas
l. 3 rd Bone Spring Lime	8478'	Oil / Gas
Total Depths	8215' TVD	15643' MD

3. Pressure Control Equipment:

The BOP system used to drill the 17-1/2" hole will consist of a **20" 2M** Annular preventer. The BOP system will be tested as a **2M** system per BLM Onshore Oil and Gas Order 2 prior to drilling out the casing shoe.

A 3M 13-5/8" BOP system (Double Ram and Annular preventer) will be installed and tested prior to drilling out the first and second intermediate hole sections. The BOP system will be tested as a **3M** system per BLM Onshore Oil and Gas Order 2 prior to drilling out the casing shoes.

The pipe rams will be operated and checked each 24 hour period and each time the drill pipe is out of the hole. These tests will be logged in the daily driller's log. A 2" kill line and 3" choke line will be incorporated into the drilling spool below the ram BOP. In addition to the rams and annular preventer, additional BOP accessories include a kelly cock, floor safety valve, choke lines, and choke manifold rated at 3,000 psi WP.

Devon requests a variance to use a flexible line with flanged ends between the BOP and the choke manifold (choke line); **if an H&P rig drills this well. Otherwise no flex line is needed.** The line will be kept as straight as possible with minimal turns.

See
COA

Auxiliary Well Control and Monitoring Equipment:

- a. A Kelly cock will be in the drill string at all times.
- b. A full opening drill pipe stabbing valve having the appropriate connections will be on the rig floor at all times.

4. Casing Program:

Hole Size	Hole Interval	Casing OD	Casing Interval	Weight (lb/ft)	Collar	Grade	Collapse Design Factor	Burst Design Factor	Tension Design Factor
26"	0 - 285'	20"	0 - 285'	94	BTC	J-55	3.65	14.83	52.33
17-1/2"	285-2000'	13-3/8"	0-2000'	68	BTC	HCK-55	1.88	3.32	8.38
12-1/4"	2000-3600'	9-5/8"	0-3600'	40	LTC	P-110 J-55	1.53	2.34	3.61
8-3/4"	3600-15643'	5-1/2"	0-15643'	17	DWC	RYP-110	1.91	2.71	4.05

Casing Notes:

- All casing is new and API approved

per Spencer
Stewart
2-24-15

Maximum Lateral TVD: 8382'

5. Proposed mud Circulations System:

Depth	Mud Weight	Viscosity	Fluid Loss	Type System
0-285'	8.4-9.6	30-34	N/C	FW
285-2000'	10.0	28-32	N/C	Brine
2000-3600'	8.6-9.0	28-32	N/C	FW
3600-15643'	8.6-9.0	28-32	N/C	FW

The necessary mud products for weight addition and fluid loss control will be on location at all times. Visual mud monitoring equipment will be in place to detect volume changes indicating loss or gain of circulating fluid volume. If abnormal pressures are encountered, electronic/mechanical mud monitoring equipment will be installed.

6. Cementing Table:

String	Number of sx	Weight lbs/gal	Water Volume g/sx	Yield cf/sx	Stage; Lead/Tail	Slurry Description
20" Surface Casing	710	14.8	6.34	1.34	Tail	Class C Cement + 1% Calcium Chloride + 64.2% Fresh Water
13-3/8" 1 st Intermediate Casing	960	12.9	9.82	1.85	Lead	(65:35) Class C Cement: Poz (Fly Ash): 6% BWOC Bentonite + 5% BWOW Sodium Chloride + 0.125 lbs/sack Poly-E-Flake + 70.9 % Fresh Water
	490	14.8	6.34	1.33	Tail	Class C Cement + 0.125 lbs/sack Poly-E-Flake + 63.5% Fresh Water
9-5/8" 2 nd Intermediate Casing Two Stage <i>See COA</i>	270	12.9	9.82	1.85	Lead	(65:35) Class C Cement: Poz (Fly Ash): 6% BWOC Bentonite + 5% BWOW Sodium Chloride + 0.125 lbs/sack Poly-E-Flake + 70.9 % Fresh Water
	200	14.8	6.34	1.33	Tail	Class C Cement + 0.125 lbs/sack Poly-E-Flake + 63.5% Fresh Water
	DV Tool at 2050ft					
	290	12.9	9.82	1.85	Lead	(65:35) Class C Cement: Poz (Fly Ash): 6% BWOC Bentonite + 5% BWOW Sodium Chloride + 0.125 lbs/sack Poly-E-Flake + 70.9 % Fresh Water
	140	14.8	6.32	1.33	Tail	Class C Cement + 0.125 lbs/sack Poly-E-Flake + 63.5% Fresh Water
9-5/8" 2 nd Intermediate Casing Single Stage	550	12.9	9.82	1.85	Lead	(65:35) Class C Cement: Poz (Fly Ash): 6% BWOC Bentonite + 5% BWOW Sodium Chloride + 0.125 lbs/sack Poly-E-Flake + 70.9 % Fresh Water
	430	14.8	6.34	1.33	Tail	Class C Cement + 0.125 lbs/sack Poly-E-Flake + 63.5% Fresh Water
5-1/2" Production Casing Two Stage Option <i>See COA</i>	480	12.5	10.81	1.96	Lead	(65:35) Class H Cement: Poz (Fly Ash) + 6% BWOC Bentonite + 0.25% BWOC HR-601 + 0.125 lbs/sack Poly-E-Flake + 74.1 % Fresh Water
	2020	14.5	5.32	1.21	Tail	(50:50) Class H Cement: Poz (Fly Ash) + 0.5% bwoc HALAD-344 + 0.25% bwoc CFR-3 + 0.2% bwoc HR-601 + 2% bwoc Bentonite + 58.8% Fresh Water
	DV Tool at 5000ft					
	370	11.9	12.89	2.26	Lead	(50:50) Class H Cement: Poz (Fly Ash) + 10% BWOC Bentonite + 1 lb/sk of Kol-Seal + 0.3% BWOC HR-601 + 0.5lb/sk D-Air 5000 + 76.4% Fresh Water
	120	14.8	6.34	1.33	Tail	Class C Cement + 0.125 lbs/sack Poly-E-Flake + 63.5% Fresh Water
	730	11.0	14.94	2.66	Lead	Tuned Light Blend + 0.125 lb/sk Pol-E-Flake + 75.2% Fresh Water

5-1/2" Production Casing Single Stage Option	2020	14.5	5.32	1.21	Tail	(50:50) Class H Cement: Poz (Fly Ash) + 0.5% bwoc HALAD-344 + 0.25% bwoc CFR-3 + 0.2% bwoc HR-601 + 2% bwoc Bentonite + 58.8% Fresh Water
---	------	------	------	------	------	---

TOC for all Strings:

Surface @ 0'
 Intermediate I @ 0'
 Intermediate II @ 0'
 Production @ 3100' 50' above Capitan Reef
 (estimated @ 2080')

Notes:

- Cement volumes Surface 100%, Intermediate I 75%, Intermediate II 50%, Pilot Hole 10% and Production Casing based on at least 25% excess.
- Actual cement volumes will be adjusted based on fluid caliper and/or caliper log data
- If lost severe circulation is encountered while drilling the intermediate and/or the production wellbores, a DV tool will be installed a minimum of 50' below the previous casing shoe and of 200' above the current shoe. If the DV tool has to be moved, the cement volumes will be adjusted proportionately.

7. Logging, Coring, and Testing Program:

- Drill stem tests will be based on geological sample shows.
- If a drill stem test is anticipated, a procedure, equipment to be used, and safety measures will be provided via sundry notice to the BLM.
- Resistivity and porosity logs are planned below the intermediate casing point. Stated logs run will be named in the Completion Report and submitted to the BLM. *OR* No logs are planned
- No coring program is planned
- Additional Testing will be initiated subsequent to setting the production casing. Specific intervals will be targeted based on log evaluation, geological sample shows, and drill stem tests.

8. Potential Hazards:

- No abnormal pressures or temperatures are expected. There is no known presence of H₂S in this area, and none is anticipated to be encountered. If H₂S is encountered the operator will comply with the provisions of Onshore Oil and Gas Order No. 6. No lost circulation is expected to occur. All personnel will be familiar with all aspects of safe operation being used to drill this well. Estimated BHP: 3767 psi, and estimated BHT: 142 degrees.

See
COA

- b. Hydrogen Sulfide detection equipment will be in operation after drilling out the surface casing shoe until the production string is cemented. Breathing equipment will be on location upon drilling the surface casing shoe until total depth is reached.

9. Anticipated Starting Date and Duration of Operations:

- a. Road and location construction will begin after the BLM has approved the APD. Anticipated spud date will be as soon after BLM approval and as soon as a rig will be available. Move in operations and drilling is expected to take 20 days. If production casing is run then an additional 30 days will be needed to complete well and construct surface facilities and/or lay flow lines in order to place well on production.

DEVON ENERGY

Project: Eddy County, NM (NAD-83)
 Site: Moruga Scorpion 23-24 Fed Com
 Well: 2H
 Wellbore: 2H OH
 Design: Plan #1

PROJECT DETAILS: Eddy County, NM (NAD-83)
 Geodetic System: US State Plane 1983
 Datum: North American Datum 1983
 Ellipsoid: GRS 1980
 Zone: New Mexico Eastern Zone



Azimuths to Grid North
 True North: -0.17°
 Magnetic North: 7.41°

Magnetic Field
 Strength: 48451.1snT
 Dip Angle: 60.34°
 Date: 5/21/2014
 Model: BGGM2013

devon

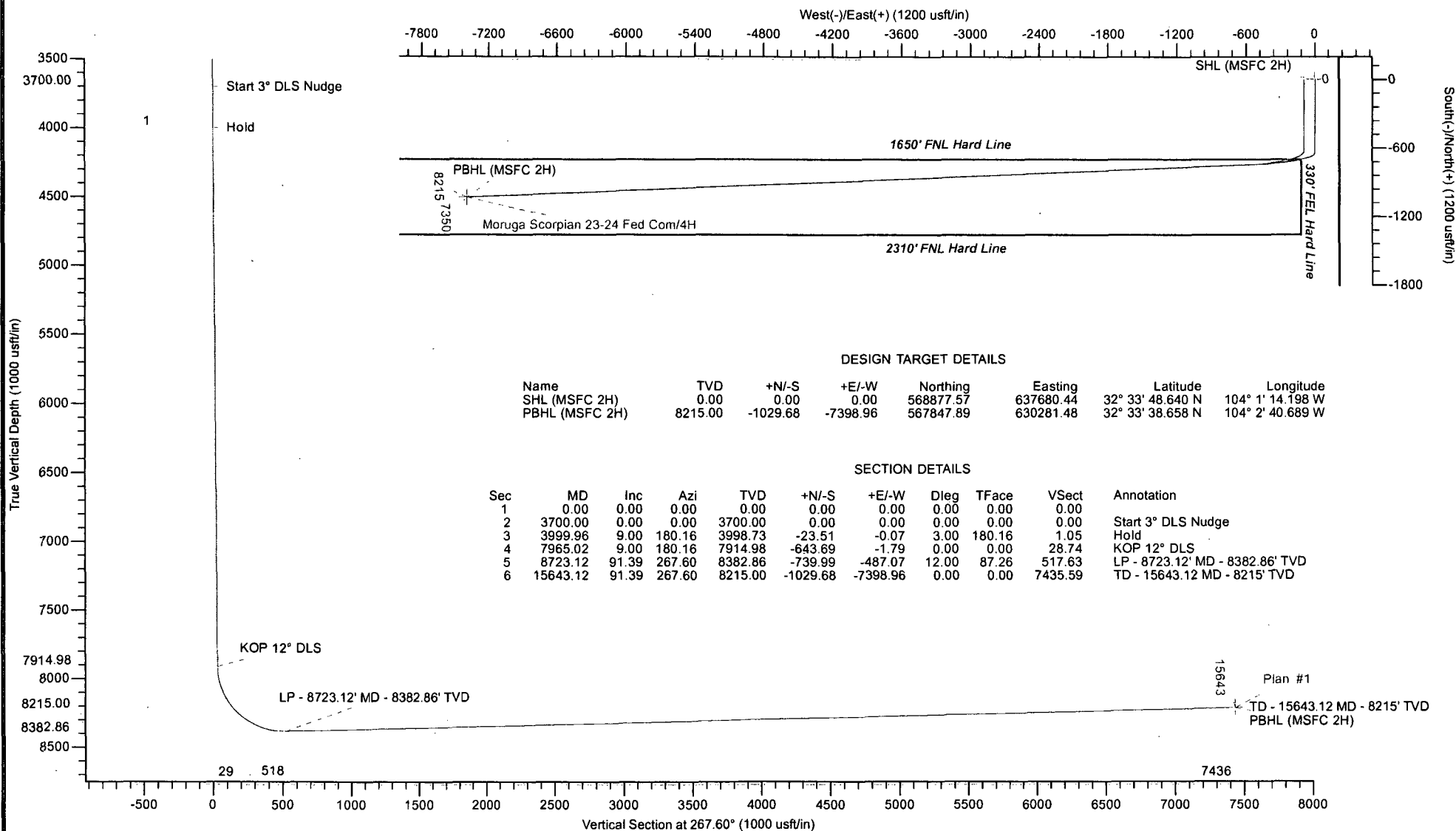

LEAM DRILLING SYSTEMS LLC
 2010 East Davis, Conroe, Texas 77301
 Phone: 936/756-7577, Fax 936/756-7595

Plan: Plan #1 (2H/2H OH)
 Moruga Scorpion 23-24 Fed Com
 Created By: Brady Deaver
 Date: 14/26, May 26 2014
 Approved: _____
 Date: _____

DEVON ENERGY

Eddy County, NM (NAD-83)

Moruga Scorpion 23-24 Fed Com

2H

2H OH

Plan: Plan #1

Standard Planning Report

26 May, 2014

LEAM Drilling Systems LLC

Planning Report

Database: EDM 5000.1 Single User Db
 Company: DEVON ENERGY
 Project: Eddy County, NM (NAD-83)
 Site: Moruga Scorpion 23-24 Fed Com
 Well: 2H
 Wellbore: 2H OH
 Design: Plan #1

Local Co-ordinate Reference: Well 2H
 TVD Reference: Cactus 126: 3320.3' GL + 25' RKB @ 3345.30usft
 MD Reference: Cactus 126: 3320.3' GL + 25' RKB @ 3345.30usft
 North Reference: Grid
 Survey Calculation Method: Minimum Curvature

Project: Eddy County, NM (NAD-83)
 Map System: US State Plane 1983
 Geo Datum: North American Datum 1983
 Map Zone: New Mexico Eastern Zone
 System Datum: Mean Sea Level

Site: Moruga Scorpion 23-24 Fed Com
 Site Position: Northing: 568,977.55 usft Latitude: 32° 33' 49.630 N
 From: Map Easting: 637,680.35 usft Longitude: 104° 1' 14.198 W
 Position Uncertainty: 0.00 usft Slot Radius: 13-3/16" Grid Convergence: 0.17°

Well: 2H, 2nd BS SS
 Well Position: +N-S: -99.98 usft Northing: 568,877.57 usft Latitude: 32° 33' 48.640 N
 +E-W: 0.09 usft Easting: 637,680.44 usft Longitude: 104° 1' 14.198 W
 Position Uncertainty: 0.00 usft Wellhead Elevation: 3,345.30 usft Ground Level: 3,320.30 usft

Wellbore: 2H OH
 Magnetics: Model Name Sample Date Declination Dip Angle Field Strength
 (°) (°) (nT)
 BGGM2013 5/21/2014 7.58 60.34 48,451

Design: Plan #1
 Audit Notes:
 Version: Phase: PLAN Tie On Depth: 0.00
 Vertical Section: Depth From (TVD) +N-S +E-W Direction
 (usft) (usft) (usft) (°)
 0.00 0.00 0.00 267.60

Plan Sections										
Measured Depth (usft)	Inclination (°)	Azimuth (°)	Vertical Depth (usft)	+N-S (usft)	+E-W (usft)	Dogleg Rate (°/100usft)	Build Rate (°/100usft)	Turn Rate (°/100usft)	TFO (°)	Target
0.00	0.00	0.00	0.00	0.00	0.00	0.00	0.00	0.00	0.00	
3,700.00	0.00	0.00	3,700.00	0.00	0.00	0.00	0.00	0.00	0.00	
3,999.96	9.00	180.16	3,998.73	-23.51	-0.07	3.00	3.00	0.00	180.16	
7,965.02	9.00	180.16	7,914.98	-643.69	-1.79	0.00	0.00	0.00	0.00	
8,723.12	91.39	267.60	8,382.86	-739.99	-487.07	12.00	10.87	11.53	87.26	
15,643.12	91.39	267.60	8,215.00	-1,029.68	-7,398.96	0.00	0.00	0.00	0.00	PBHL (MSFC 2H)

LEAM Drilling Systems LLC

Planning Report

Database: EDM 5000.1 Single User Db
 Company: DEVON ENERGY
 Project: Eddy County, NM (NAD-83)
 Site: Moruga Scorpion 23-24 Fed Com
 Well: 2H
 Wellbore: 2H OH
 Design: Plan #1

Local Co-ordinate Reference:
 TVD Reference: Cactus 126: 3320.3' GL + 25' RKB @ 3345.30usft
 MD Reference: Cactus 126: 3320.3' GL + 25' RKB @ 3345.30usft
 North Reference: Grid
 Survey Calculation Method: Minimum Curvature

Planned Survey

Measured Depth (usft)	Inclination (°)	Azimuth (°)	Vertical Depth (usft)	+N/-S (usft)	+E/-W (usft)	Vertical Section (usft)	Dogleg Rate (°/100usft)	Build Rate (°/100usft)	Turn Rate (°/100usft)
0.00	0.00	0.00	0.00	0.00	0.00	0.00	0.00	0.00	0.00
SHL (MSFC 2H)									
28.00	0.00	0.00	28.00	0.00	0.00	0.00	0.00	0.00	0.00
Rustler									
100.00	0.00	0.00	100.00	0.00	0.00	0.00	0.00	0.00	0.00
200.00	0.00	0.00	200.00	0.00	0.00	0.00	0.00	0.00	0.00
300.00	0.00	0.00	300.00	0.00	0.00	0.00	0.00	0.00	0.00
333.00	0.00	0.00	333.00	0.00	0.00	0.00	0.00	0.00	0.00
Salado									
400.00	0.00	0.00	400.00	0.00	0.00	0.00	0.00	0.00	0.00
500.00	0.00	0.00	500.00	0.00	0.00	0.00	0.00	0.00	0.00
600.00	0.00	0.00	600.00	0.00	0.00	0.00	0.00	0.00	0.00
700.00	0.00	0.00	700.00	0.00	0.00	0.00	0.00	0.00	0.00
800.00	0.00	0.00	800.00	0.00	0.00	0.00	0.00	0.00	0.00
900.00	0.00	0.00	900.00	0.00	0.00	0.00	0.00	0.00	0.00
1,000.00	0.00	0.00	1,000.00	0.00	0.00	0.00	0.00	0.00	0.00
1,100.00	0.00	0.00	1,100.00	0.00	0.00	0.00	0.00	0.00	0.00
1,200.00	0.00	0.00	1,200.00	0.00	0.00	0.00	0.00	0.00	0.00
1,300.00	0.00	0.00	1,300.00	0.00	0.00	0.00	0.00	0.00	0.00
1,400.00	0.00	0.00	1,400.00	0.00	0.00	0.00	0.00	0.00	0.00
1,500.00	0.00	0.00	1,500.00	0.00	0.00	0.00	0.00	0.00	0.00
1,600.00	0.00	0.00	1,600.00	0.00	0.00	0.00	0.00	0.00	0.00
1,700.00	0.00	0.00	1,700.00	0.00	0.00	0.00	0.00	0.00	0.00
1,743.00	0.00	0.00	1,743.00	0.00	0.00	0.00	0.00	0.00	0.00
Tansil									
1,800.00	0.00	0.00	1,800.00	0.00	0.00	0.00	0.00	0.00	0.00
1,900.00	0.00	0.00	1,900.00	0.00	0.00	0.00	0.00	0.00	0.00
2,000.00	0.00	0.00	2,000.00	0.00	0.00	0.00	0.00	0.00	0.00
2,093.00	0.00	0.00	2,093.00	0.00	0.00	0.00	0.00	0.00	0.00
Capitan									
2,100.00	0.00	0.00	2,100.00	0.00	0.00	0.00	0.00	0.00	0.00
2,200.00	0.00	0.00	2,200.00	0.00	0.00	0.00	0.00	0.00	0.00
2,300.00	0.00	0.00	2,300.00	0.00	0.00	0.00	0.00	0.00	0.00
2,400.00	0.00	0.00	2,400.00	0.00	0.00	0.00	0.00	0.00	0.00
2,500.00	0.00	0.00	2,500.00	0.00	0.00	0.00	0.00	0.00	0.00
2,600.00	0.00	0.00	2,600.00	0.00	0.00	0.00	0.00	0.00	0.00
2,700.00	0.00	0.00	2,700.00	0.00	0.00	0.00	0.00	0.00	0.00
2,800.00	0.00	0.00	2,800.00	0.00	0.00	0.00	0.00	0.00	0.00
2,900.00	0.00	0.00	2,900.00	0.00	0.00	0.00	0.00	0.00	0.00
3,000.00	0.00	0.00	3,000.00	0.00	0.00	0.00	0.00	0.00	0.00
3,100.00	0.00	0.00	3,100.00	0.00	0.00	0.00	0.00	0.00	0.00
3,200.00	0.00	0.00	3,200.00	0.00	0.00	0.00	0.00	0.00	0.00
3,300.00	0.00	0.00	3,300.00	0.00	0.00	0.00	0.00	0.00	0.00
3,400.00	0.00	0.00	3,400.00	0.00	0.00	0.00	0.00	0.00	0.00
3,500.00	0.00	0.00	3,500.00	0.00	0.00	0.00	0.00	0.00	0.00
3,533.00	0.00	0.00	3,533.00	0.00	0.00	0.00	0.00	0.00	0.00
Queen									
3,600.00	0.00	0.00	3,600.00	0.00	0.00	0.00	0.00	0.00	0.00
3,700.00	0.00	0.00	3,700.00	0.00	0.00	0.00	0.00	0.00	0.00
Start 3° DLS Nudge									
3,743.00	1.29	180.16	3,743.00	-0.48	0.00	0.02	3.00	3.00	0.00

LEAM Drilling Systems LLC

Planning Report

Database: EDM 5000.1 Single User Db
 Company: DEVON ENERGY
 Project: Eddy County, NM (NAD-83)
 Site: Monuga Scorpion 23-24 Fed Com
 Well: 2H
 Wellbore: 2H OH
 Design: Plan #1

Local Co-ordinate Reference:
 TVD Reference:
 MD Reference:
 North Reference:
 Survey Calculation Method:

Well 2H
 Cactus 126: 3320.3' GL + 25' RKB @
 3345.30usft
 Cactus 126: 3320.3' GL + 25' RKB @
 3345.30usft
 Grid
 Minimum Curvature

Planned Survey

Measured Depth (usft)	Inclination (°)	Azimuth (°)	Vertical Depth (usft)	+N/-S (usft)	+E/-W (usft)	Vertical Section (usft)	Dogleg Rate (°/100usft)	Build Rate (°/100usft)	Turn Rate (°/100usft)
Delaware									
3,800.00	3.00	180.16	3,799.95	-2.62	-0.01	0.12	3.00	3.00	0.00
3,900.00	6.00	180.16	3,899.63	-10.46	-0.03	0.47	3.00	3.00	0.00
3,999.96	9.00	180.16	3,998.73	-23.51	-0.07	1.05	3.00	3.00	0.00
Hold									
4,100.00	9.00	180.16	4,097.54	-39.15	-0.11	1.75	0.00	0.00	0.00
4,200.00	9.00	180.16	4,196.31	-54.80	-0.15	2.45	0.00	0.00	0.00
4,300.00	9.00	180.16	4,295.08	-70.44	-0.20	3.14	0.00	0.00	0.00
4,400.00	9.00	180.16	4,393.84	-86.08	-0.24	3.84	0.00	0.00	0.00
4,500.00	9.00	180.16	4,492.61	-101.72	-0.28	4.54	0.00	0.00	0.00
4,600.00	9.00	180.16	4,591.38	-117.36	-0.33	5.24	0.00	0.00	0.00
4,700.00	9.00	180.16	4,690.15	-133.00	-0.37	5.94	0.00	0.00	0.00
4,800.00	9.00	180.16	4,788.92	-148.64	-0.41	6.64	0.00	0.00	0.00
4,900.00	9.00	180.16	4,887.69	-164.29	-0.46	7.33	0.00	0.00	0.00
5,000.00	9.00	180.16	4,986.46	-179.93	-0.50	8.03	0.00	0.00	0.00
5,100.00	9.00	180.16	5,085.23	-195.57	-0.54	8.73	0.00	0.00	0.00
5,200.00	9.00	180.16	5,184.00	-211.21	-0.59	9.43	0.00	0.00	0.00
5,300.00	9.00	180.16	5,282.77	-226.85	-0.63	10.13	0.00	0.00	0.00
5,400.00	9.00	180.16	5,381.54	-242.49	-0.67	10.83	0.00	0.00	0.00
5,500.00	9.00	180.16	5,480.31	-258.13	-0.72	11.53	0.00	0.00	0.00
5,600.00	9.00	180.16	5,579.07	-273.77	-0.76	12.22	0.00	0.00	0.00
5,700.00	9.00	180.16	5,677.84	-289.42	-0.80	12.92	0.00	0.00	0.00
5,800.00	9.00	180.16	5,776.61	-305.06	-0.85	13.62	0.00	0.00	0.00
5,900.00	9.00	180.16	5,875.38	-320.70	-0.89	14.32	0.00	0.00	0.00
6,000.00	9.00	180.16	5,974.15	-336.34	-0.93	15.02	0.00	0.00	0.00
6,100.00	9.00	180.16	6,072.92	-351.98	-0.98	15.72	0.00	0.00	0.00
6,200.00	9.00	180.16	6,171.69	-367.62	-1.02	16.41	0.00	0.00	0.00
6,300.00	9.00	180.16	6,270.46	-383.26	-1.06	17.11	0.00	0.00	0.00
6,302.15	9.00	180.16	6,272.58	-383.60	-1.06	17.13	0.00	0.00	0.00
1st BS Lime									
6,400.00	9.00	180.16	6,369.23	-398.91	-1.11	17.81	0.00	0.00	0.00
6,500.00	9.00	180.16	6,468.00	-414.55	-1.15	18.51	0.00	0.00	0.00
6,600.00	9.00	180.16	6,566.77	-430.19	-1.19	19.21	0.00	0.00	0.00
6,700.00	9.00	180.16	6,665.54	-445.83	-1.24	19.91	0.00	0.00	0.00
6,800.00	9.00	180.16	6,764.30	-461.47	-1.28	20.60	0.00	0.00	0.00
6,900.00	9.00	180.16	6,863.07	-477.11	-1.32	21.30	0.00	0.00	0.00
7,000.00	9.00	180.16	6,961.84	-492.75	-1.37	22.00	0.00	0.00	0.00
7,100.00	9.00	180.16	7,060.61	-508.39	-1.41	22.70	0.00	0.00	0.00
7,200.00	9.00	180.16	7,159.38	-524.04	-1.45	23.40	0.00	0.00	0.00
7,300.00	9.00	180.16	7,258.15	-539.68	-1.50	24.10	0.00	0.00	0.00
7,390.36	9.00	180.16	7,347.40	-553.81	-1.54	24.73	0.00	0.00	0.00
1st BS SS									
7,400.00	9.00	180.16	7,356.92	-555.32	-1.54	24.79	0.00	0.00	0.00
7,500.00	9.00	180.16	7,455.69	-570.96	-1.58	25.49	0.00	0.00	0.00
7,600.00	9.00	180.16	7,554.46	-586.60	-1.63	26.19	0.00	0.00	0.00
7,658.62	9.00	180.16	7,612.35	-595.77	-1.65	26.60	0.00	0.00	0.00
2nd BS Lime									
7,700.00	9.00	180.16	7,653.23	-602.24	-1.67	26.89	0.00	0.00	0.00
7,800.00	9.00	180.16	7,752.00	-617.88	-1.71	27.59	0.00	0.00	0.00
7,900.00	9.00	180.16	7,850.77	-633.53	-1.76	28.29	0.00	0.00	0.00
7,965.02	9.00	180.16	7,914.98	-643.69	-1.79	28.74	0.00	0.00	0.00

LEAM Drilling Systems LLC

Planning Report

Database:	EDM 5000.1 Single User Db	Local Co-ordinate Reference:	Well 2H
Company:	DEVON ENERGY	TVD Reference:	Cactus 126: 3320.3' GL + 25' RKB @ 3345.30usft
Project:	Eddy County, NM (NAD-83)	MD Reference:	Cactus 126: 3320.3' GL + 25' RKB @ 3345.30usft
Site:	Moruga Scorpion 23-24 Fed Com	North Reference:	Grid
Well:	2H	Survey Calculation Method:	Minimum Curvature
Wellbore:	2H OH		
Design:	Plan #1		

Planned Survey									
Measured Depth (usft)	Inclination (°)	Azimuth (°)	Vertical Depth (usft)	+N-S (usft)	+E-W (usft)	Vertical Section (usft)	Dogleg Rate (°/100usft)	Build Rate (°/100usft)	Turn Rate (°/100usft)
KOP 12" DLS									
7,975.00	9.13	187.72	7,924.84	-645.26	-1.89	28.91	12.00	1.36	75.72
8,000.00	10.10	204.79	7,949.49	-649.22	-3.08	30.26	12.00	3.88	68.30
8,025.00	11.77	218.00	7,974.04	-653.22	-5.57	32.92	12.00	6.67	52.83
8,050.00	13.89	227.61	7,998.42	-657.25	-9.36	36.87	12.00	8.47	38.45
8,075.00	16.28	234.59	8,022.56	-661.31	-14.43	42.11	12.00	9.57	27.91
8,100.00	18.85	239.77	8,046.39	-665.37	-20.78	48.62	12.00	10.25	20.72
8,125.00	21.52	243.73	8,069.86	-669.44	-28.38	56.39	12.00	10.69	15.83
8,150.00	24.26	246.84	8,092.89	-673.49	-37.22	65.39	12.00	10.99	12.44
8,175.00	27.06	249.34	8,115.42	-677.51	-47.26	75.59	12.00	11.19	10.03
8,200.00	29.90	251.41	8,137.39	-681.51	-58.49	86.98	12.00	11.34	8.27
8,225.00	32.76	253.15	8,158.75	-685.45	-70.87	99.52	12.00	11.44	6.95
8,250.00	35.64	254.63	8,179.42	-689.35	-84.37	113.17	12.00	11.53	5.94
8,275.00	38.54	255.93	8,199.36	-693.17	-98.95	127.89	12.00	11.59	5.16
8,300.00	41.45	257.06	8,218.51	-696.92	-114.57	143.66	12.00	11.64	4.54
8,307.89	42.37	257.39	8,224.39	-698.08	-119.72	148.84	12.00	11.67	4.20
2nd BS SS									
8,325.00	44.37	258.07	8,236.82	-700.58	-131.19	160.42	12.00	11.69	3.98
8,350.00	47.29	258.99	8,254.24	-704.14	-148.77	178.12	12.00	11.71	3.65
8,375.00	50.23	259.81	8,270.72	-707.59	-167.24	196.73	12.00	11.74	3.32
8,400.00	53.17	260.58	8,286.21	-710.93	-186.57	216.18	12.00	11.76	3.05
8,425.00	56.11	261.28	8,300.68	-714.14	-206.70	236.43	12.00	11.78	2.82
8,450.00	59.06	261.94	8,314.08	-717.22	-227.58	257.42	12.00	11.79	2.63
8,475.00	62.01	262.56	8,326.38	-720.15	-249.15	279.08	12.00	11.81	2.47
8,500.00	64.97	263.14	8,337.53	-722.94	-271.34	301.38	12.00	11.82	2.34
8,525.00	67.92	263.70	8,347.52	-725.56	-294.10	324.23	12.00	11.82	2.23
8,550.00	70.88	264.24	8,356.32	-728.02	-317.37	347.58	12.00	11.83	2.14
8,575.00	73.84	264.75	8,363.89	-730.30	-341.09	371.37	12.00	11.84	2.06
8,600.00	76.80	265.25	8,370.23	-732.41	-365.17	395.52	12.00	11.84	2.00
8,625.00	79.76	265.74	8,375.31	-734.33	-389.58	419.98	12.00	11.85	1.96
8,650.00	82.72	266.22	8,379.11	-736.06	-414.22	444.68	12.00	11.85	1.92
8,675.00	85.69	266.70	8,381.64	-737.59	-439.04	469.54	12.00	11.85	1.89
8,700.00	88.65	267.17	8,382.87	-738.93	-463.97	494.51	12.00	11.85	1.88
8,723.12	91.39	267.60	8,382.86	-739.99	-487.07	517.63	12.00	11.85	1.88
LP - 8723.12' MD - 8382.86' TVD									
8,800.00	91.39	267.60	8,381.00	-743.20	-563.86	594.48	0.00	0.00	0.00
8,900.00	91.39	267.60	8,378.57	-747.39	-663.74	694.46	0.00	0.00	0.00
9,000.00	91.39	267.60	8,376.15	-751.58	-763.62	794.43	0.00	0.00	0.00
9,100.00	91.39	267.60	8,373.72	-755.76	-863.51	894.40	0.00	0.00	0.00
9,200.00	91.39	267.60	8,371.30	-759.95	-963.39	994.37	0.00	0.00	0.00
9,300.00	91.39	267.60	8,368.87	-764.14	-1,063.27	1,094.34	0.00	0.00	0.00
9,400.00	91.39	267.60	8,366.44	-768.32	-1,163.15	1,194.31	0.00	0.00	0.00
9,500.00	91.39	267.60	8,364.02	-772.51	-1,263.04	1,294.28	0.00	0.00	0.00
9,600.00	91.39	267.60	8,361.59	-776.69	-1,362.92	1,394.25	0.00	0.00	0.00
9,700.00	91.39	267.60	8,359.17	-780.88	-1,462.80	1,494.22	0.00	0.00	0.00
9,800.00	91.39	267.60	8,356.74	-785.07	-1,562.69	1,594.19	0.00	0.00	0.00
9,900.00	91.39	267.60	8,354.31	-789.25	-1,662.57	1,694.16	0.00	0.00	0.00
10,000.00	91.39	267.60	8,351.89	-793.44	-1,762.45	1,794.13	0.00	0.00	0.00
10,100.00	91.39	267.60	8,349.46	-797.63	-1,862.33	1,894.10	0.00	0.00	0.00
10,200.00	91.39	267.60	8,347.04	-801.81	-1,962.22	1,994.07	0.00	0.00	0.00
10,300.00	91.39	267.60	8,344.61	-806.00	-2,062.10	2,094.04	0.00	0.00	0.00

LEAM Drilling Systems LLC

Planning Report

Database: EDM 5000.1 Single User Db
Company: DEVON ENERGY

Local Co-ordinate Reference:
TVD Reference:

Well 2H
Cactus 126: 3320.3' GL + 25' RKB @
3345.30usft

Project: Eddy County, NM (NAD-83)

MD Reference:

Cactus 126: 3320.3' GL + 25' RKB @
3345.30usft

Site: Moruga Scorpion 23-24 Fed Com

North Reference:

Grid

Well: 2H

Survey Calculation Method:

Minimum Curvature

Wellbore: 2H OH

Design: Plan #1

Planned Survey

Measured Depth (usft)	Inclination (°)	Azimuth (°)	Vertical Depth (usft)	+N/-S (usft)	+E/-W (usft)	Vertical Section (usft)	Dogleg Rate (°/100usft)	Build Rate (°/100usft)	Turn Rate (°/100usft)
10,400.00	91.39	267.60	8,342.19	-810.19	-2,161.98	2,194.01	0.00	0.00	0.00
10,500.00	91.39	267.60	8,339.76	-814.37	-2,261.87	2,293.98	0.00	0.00	0.00
10,600.00	91.39	267.60	8,337.33	-818.56	-2,361.75	2,393.95	0.00	0.00	0.00
10,700.00	91.39	267.60	8,334.91	-822.74	-2,461.63	2,493.93	0.00	0.00	0.00
10,800.00	91.39	267.60	8,332.48	-826.93	-2,561.51	2,593.90	0.00	0.00	0.00
10,900.00	91.39	267.60	8,330.06	-831.12	-2,661.40	2,693.87	0.00	0.00	0.00
11,000.00	91.39	267.60	8,327.63	-835.30	-2,761.28	2,793.84	0.00	0.00	0.00
11,100.00	91.39	267.60	8,325.21	-839.49	-2,861.16	2,893.81	0.00	0.00	0.00
11,200.00	91.39	267.60	8,322.78	-843.68	-2,961.05	2,993.78	0.00	0.00	0.00
11,300.00	91.39	267.60	8,320.35	-847.86	-3,060.93	3,093.75	0.00	0.00	0.00
11,400.00	91.39	267.60	8,317.93	-852.05	-3,160.81	3,193.72	0.00	0.00	0.00
11,500.00	91.39	267.60	8,315.50	-856.24	-3,260.69	3,293.69	0.00	0.00	0.00
11,600.00	91.39	267.60	8,313.08	-860.42	-3,360.58	3,393.66	0.00	0.00	0.00
11,700.00	91.39	267.60	8,310.65	-864.61	-3,460.46	3,493.63	0.00	0.00	0.00
11,800.00	91.39	267.60	8,308.23	-868.79	-3,560.34	3,593.60	0.00	0.00	0.00
11,900.00	91.39	267.60	8,305.80	-872.98	-3,660.23	3,693.57	0.00	0.00	0.00
12,000.00	91.39	267.60	8,303.37	-877.17	-3,760.11	3,793.54	0.00	0.00	0.00
12,100.00	91.39	267.60	8,300.95	-881.35	-3,859.99	3,893.51	0.00	0.00	0.00
12,200.00	91.39	267.60	8,298.52	-885.54	-3,959.88	3,993.48	0.00	0.00	0.00
12,300.00	91.39	267.60	8,296.10	-889.73	-4,059.76	4,093.45	0.00	0.00	0.00
12,400.00	91.39	267.60	8,293.67	-893.91	-4,159.64	4,193.43	0.00	0.00	0.00
12,500.00	91.39	267.60	8,291.24	-898.10	-4,259.52	4,293.40	0.00	0.00	0.00
12,600.00	91.39	267.60	8,288.82	-902.28	-4,359.41	4,393.37	0.00	0.00	0.00
12,700.00	91.39	267.60	8,286.39	-906.47	-4,459.29	4,493.34	0.00	0.00	0.00
12,800.00	91.39	267.60	8,283.97	-910.66	-4,559.17	4,593.31	0.00	0.00	0.00
12,900.00	91.39	267.60	8,281.54	-914.84	-4,659.06	4,693.28	0.00	0.00	0.00
13,000.00	91.39	267.60	8,279.12	-919.03	-4,758.94	4,793.25	0.00	0.00	0.00
13,100.00	91.39	267.60	8,276.69	-923.22	-4,858.82	4,893.22	0.00	0.00	0.00
13,200.00	91.39	267.60	8,274.26	-927.40	-4,958.70	4,993.19	0.00	0.00	0.00
13,300.00	91.39	267.60	8,271.84	-931.59	-5,058.59	5,093.16	0.00	0.00	0.00
13,400.00	91.39	267.60	8,269.41	-935.78	-5,158.47	5,193.13	0.00	0.00	0.00
13,500.00	91.39	267.60	8,266.99	-939.96	-5,258.35	5,293.10	0.00	0.00	0.00
13,600.00	91.39	267.60	8,264.56	-944.15	-5,358.24	5,393.07	0.00	0.00	0.00
13,700.00	91.39	267.60	8,262.14	-948.33	-5,458.12	5,493.04	0.00	0.00	0.00
13,800.00	91.39	267.60	8,259.71	-952.52	-5,558.00	5,593.01	0.00	0.00	0.00
13,900.00	91.39	267.60	8,257.28	-956.71	-5,657.88	5,692.98	0.00	0.00	0.00
14,000.00	91.39	267.60	8,254.86	-960.89	-5,757.77	5,792.95	0.00	0.00	0.00
14,100.00	91.39	267.60	8,252.43	-965.08	-5,857.65	5,892.93	0.00	0.00	0.00
14,200.00	91.39	267.60	8,250.01	-969.27	-5,957.53	5,992.90	0.00	0.00	0.00
14,300.00	91.39	267.60	8,247.58	-973.45	-6,057.42	6,092.87	0.00	0.00	0.00
14,400.00	91.39	267.60	8,245.16	-977.64	-6,157.30	6,192.84	0.00	0.00	0.00
14,500.00	91.39	267.60	8,242.73	-981.83	-6,257.18	6,292.81	0.00	0.00	0.00
14,600.00	91.39	267.60	8,240.30	-986.01	-6,357.06	6,392.78	0.00	0.00	0.00
14,700.00	91.39	267.60	8,237.88	-990.20	-6,456.95	6,492.75	0.00	0.00	0.00
14,800.00	91.39	267.60	8,235.45	-994.38	-6,556.83	6,592.72	0.00	0.00	0.00
14,900.00	91.39	267.60	8,233.03	-998.57	-6,656.71	6,692.69	0.00	0.00	0.00
15,000.00	91.39	267.60	8,230.60	-1,002.76	-6,756.60	6,792.66	0.00	0.00	0.00
15,100.00	91.39	267.60	8,228.17	-1,006.94	-6,856.48	6,892.63	0.00	0.00	0.00
15,200.00	91.39	267.60	8,225.75	-1,011.13	-6,956.36	6,992.60	0.00	0.00	0.00
15,300.00	91.39	267.60	8,223.32	-1,015.32	-7,056.24	7,092.57	0.00	0.00	0.00
15,400.00	91.39	267.60	8,220.90	-1,019.50	-7,156.13	7,192.54	0.00	0.00	0.00
15,500.00	91.39	267.60	8,218.47	-1,023.69	-7,256.01	7,292.51	0.00	0.00	0.00

LEAM Drilling Systems LLC

Planning Report

Database:	EDM 5000.1 Single User Db	Local Co-ordinate Reference:	Well 2H
Company:	DEVON ENERGY	TVD Reference:	Cactus 126: 3320.3' GL + 25' RKB @ 3345.30usft
Project:	Eddy County, NM (NAD-83)	MD Reference:	Cactus 126: 3320.3' GL + 25' RKB @ 3345.30usft
Site:	Moruga Scorpion 23-24 Fed Com	North Reference:	Grid
Well:	2H	Survey Calculation Method:	Minimum Curvature
Wellbore:	2H OH		
Design:	Plan #1		

Planned Survey										
Measured Depth (usft)	Inclination (°)	Azimuth (°)	Vertical Depth (usft)	+N/-S (usft)	+E/-W (usft)	Vertical Section (usft)	Dogleg Rate (°/100usft)	Build Rate (°/100usft)	Turn Rate (°/100usft)	
15,600.00	91.39	267.60	8,216.05	-1,027.87	-7,355.89	7,392.48	0.00	0.00	0.00	
15,643.12	91.39	267.60	8,215.00	-1,029.68	-7,398.96	7,435.59	0.00	0.00	0.00	
TD - 15643.12 MD - 8215' TVD - PBHL (MSFC 2H)										

Design Targets										
Target Name	hit/miss target	Dip Angle (°)	Dip Dir. (°)	TVD (usft)	+N/-S (usft)	+E/-W (usft)	Northing (usft)	Easting (usft)	Latitude	Longitude
SHL (MSFC 2H)	- plan hits target center - Point	0.00	0.00	0.00	0.00	0.00	568,877.57	637,680.44	32° 33' 48.640 N	104° 1' 14.198 W
PBHL (MSFC 2H)	- plan hits target center - Point	0.00	0.00	8,215.00	-1,029.68	-7,398.96	567,847.89	630,281.48	32° 33' 38.658 N	104° 2' 40.689 W

Formations						
Measured Depth (usft)	Vertical Depth (usft)	Name	Lithology	Dip (°)	Dip Direction (°)	
28.00	28.00	Rustler		-1.39	267.60	
333.00	333.00	Salado		-1.39	267.60	
1,743.00	1,743.00	Tansil		-1.39	267.60	
2,093.00	2,093.00	Capitan		-1.39	267.60	
3,533.00	3,533.00	Queen		-1.39	267.60	
3,743.00	3,743.00	Delaware		-1.39	267.60	
6,302.15	6,272.58	1st BS Lime		-1.39	267.60	
7,390.36	7,347.40	1st BS SS		-1.39	267.60	
7,658.62	7,612.35	2nd BS Lime		-1.39	267.60	
8,307.89	8,224.39	2nd BS SS		-1.39	267.60	

Plan Annotations					
Measured Depth (usft)	Vertical Depth (usft)	Local Coordinates			
		+N/-S (usft)	+E/-W (usft)	Comment	
3,700.00	3,700.00	0.00	0.00	Start 3° DLS Nudge	
3,999.96	3,998.73	-23.51	-0.07	Hold	
7,965.02	7,914.98	-643.69	-1.79	KOP 12° DLS	
8,723.12	8,382.86	-739.99	-487.07	LP - 8723.12' MD - 8382.86' TVD	
15,643.12	8,215.00	-1,029.68	-7,398.96	TD - 15643.12 MD - 8215' TVD	

MD	INCL	AZIMUTH	TVD	VS	N(+)	E(+)	DL/100'	BUILD/100	TURN/100'
0.00	0.00	0.00	0.00	0.00	0.00	0.00	0.00	0.00	0.00
100.00	0.00	0.00	100.00	0.00	0.00	0.00	0.00	0.00	0.00
200.00	0.00	0.00	200.00	0.00	0.00	0.00	0.00	0.00	0.00
300.00	0.00	0.00	300.00	0.00	0.00	0.00	0.00	0.00	0.00
400.00	0.00	0.00	400.00	0.00	0.00	0.00	0.00	0.00	0.00
500.00	0.00	0.00	500.00	0.00	0.00	0.00	0.00	0.00	0.00
600.00	0.00	0.00	600.00	0.00	0.00	0.00	0.00	0.00	0.00
700.00	0.00	0.00	700.00	0.00	0.00	0.00	0.00	0.00	0.00
800.00	0.00	0.00	800.00	0.00	0.00	0.00	0.00	0.00	0.00
900.00	0.00	0.00	900.00	0.00	0.00	0.00	0.00	0.00	0.00
1000.00	0.00	0.00	1000.00	0.00	0.00	0.00	0.00	0.00	0.00
1100.00	0.00	0.00	1100.00	0.00	0.00	0.00	0.00	0.00	0.00
1200.00	0.00	0.00	1200.00	0.00	0.00	0.00	0.00	0.00	0.00
1300.00	0.00	0.00	1300.00	0.00	0.00	0.00	0.00	0.00	0.00
1400.00	0.00	0.00	1400.00	0.00	0.00	0.00	0.00	0.00	0.00
1500.00	0.00	0.00	1500.00	0.00	0.00	0.00	0.00	0.00	0.00
1600.00	0.00	0.00	1600.00	0.00	0.00	0.00	0.00	0.00	0.00
1700.00	0.00	0.00	1700.00	0.00	0.00	0.00	0.00	0.00	0.00
1800.00	0.00	0.00	1800.00	0.00	0.00	0.00	0.00	0.00	0.00
1900.00	0.00	0.00	1900.00	0.00	0.00	0.00	0.00	0.00	0.00
2000.00	0.00	0.00	2000.00	0.00	0.00	0.00	0.00	0.00	0.00
2100.00	0.00	0.00	2100.00	0.00	0.00	0.00	0.00	0.00	0.00
2200.00	0.00	0.00	2200.00	0.00	0.00	0.00	0.00	0.00	0.00
2300.00	0.00	0.00	2300.00	0.00	0.00	0.00	0.00	0.00	0.00
2400.00	0.00	0.00	2400.00	0.00	0.00	0.00	0.00	0.00	0.00
2500.00	0.00	0.00	2500.00	0.00	0.00	0.00	0.00	0.00	0.00
2600.00	0.00	0.00	2600.00	0.00	0.00	0.00	0.00	0.00	0.00
2700.00	0.00	0.00	2700.00	0.00	0.00	0.00	0.00	0.00	0.00
2800.00	0.00	0.00	2800.00	0.00	0.00	0.00	0.00	0.00	0.00
2900.00	0.00	0.00	2900.00	0.00	0.00	0.00	0.00	0.00	0.00
3000.00	0.00	0.00	3000.00	0.00	0.00	0.00	0.00	0.00	0.00
3100.00	0.00	0.00	3100.00	0.00	0.00	0.00	0.00	0.00	0.00
3200.00	0.00	0.00	3200.00	0.00	0.00	0.00	0.00	0.00	0.00
3300.00	0.00	0.00	3300.00	0.00	0.00	0.00	0.00	0.00	0.00
3400.00	0.00	0.00	3400.00	0.00	0.00	0.00	0.00	0.00	0.00
3500.00	0.00	0.00	3500.00	0.00	0.00	0.00	0.00	0.00	0.00
3600.00	0.00	0.00	3600.00	0.00	0.00	0.00	0.00	0.00	0.00
3700.00	0.00	0.00	3700.00	0.00	0.00	0.00	0.00	0.00	0.00
3800.00	3.00	180.16	3799.95	0.12	-2.62	-0.01	3.00	3.00	0.00
3900.00	6.00	180.16	3899.63	0.47	-10.46	-0.03	3.00	3.00	0.00
3999.96	9.00	180.16	3998.73	1.05	-23.51	-0.07	3.00	3.00	0.00
4100.00	9.00	180.16	4097.54	1.75	-39.15	-0.11	0.00	0.00	0.00
4200.00	9.00	180.16	4196.31	2.45	-54.80	-0.15	0.00	0.00	0.00
4300.00	9.00	180.16	4295.08	3.14	-70.44	-0.20	0.00	0.00	0.00
4400.00	9.00	180.16	4393.84	3.84	-86.08	-0.24	0.00	0.00	0.00

4500.00	9.00	180.16	4492.61	4.54	-101.72	-0.28	0.00	0.00	0.00
4600.00	9.00	180.16	4591.38	5.24	-117.36	-0.33	0.00	0.00	0.00
4700.00	9.00	180.16	4690.15	5.94	-133.00	-0.37	0.00	0.00	0.00
4800.00	9.00	180.16	4788.92	6.64	-148.64	-0.41	0.00	0.00	0.00
4900.00	9.00	180.16	4887.69	7.33	-164.29	-0.46	0.00	0.00	0.00
5000.00	9.00	180.16	4986.46	8.03	-179.93	-0.50	0.00	0.00	0.00
5100.00	9.00	180.16	5085.23	8.73	-195.57	-0.54	0.00	0.00	0.00
5200.00	9.00	180.16	5184.00	9.43	-211.21	-0.59	0.00	0.00	0.00
5300.00	9.00	180.16	5282.77	10.13	-226.85	-0.63	0.00	0.00	0.00
5400.00	9.00	180.16	5381.54	10.83	-242.49	-0.67	0.00	0.00	0.00
5500.00	9.00	180.16	5480.31	11.53	-258.13	-0.72	0.00	0.00	0.00
5600.00	9.00	180.16	5579.07	12.22	-273.77	-0.76	0.00	0.00	0.00
5700.00	9.00	180.16	5677.84	12.92	-289.42	-0.80	0.00	0.00	0.00
5800.00	9.00	180.16	5776.61	13.62	-305.06	-0.85	0.00	0.00	0.00
5900.00	9.00	180.16	5875.38	14.32	-320.70	-0.89	0.00	0.00	0.00
6000.00	9.00	180.16	5974.15	15.02	-336.34	-0.93	0.00	0.00	0.00
6100.00	9.00	180.16	6072.92	15.72	-351.98	-0.98	0.00	0.00	0.00
6200.00	9.00	180.16	6171.69	16.41	-367.62	-1.02	0.00	0.00	0.00
6300.00	9.00	180.16	6270.46	17.11	-383.26	-1.06	0.00	0.00	0.00
6400.00	9.00	180.16	6369.23	17.81	-398.91	-1.11	0.00	0.00	0.00
6500.00	9.00	180.16	6468.00	18.51	-414.55	-1.15	0.00	0.00	0.00
6600.00	9.00	180.16	6566.77	19.21	-430.19	-1.19	0.00	0.00	0.00
6700.00	9.00	180.16	6665.54	19.91	-445.83	-1.24	0.00	0.00	0.00
6800.00	9.00	180.16	6764.30	20.60	-461.47	-1.28	0.00	0.00	0.00
6900.00	9.00	180.16	6863.07	21.30	-477.11	-1.32	0.00	0.00	0.00
7000.00	9.00	180.16	6961.84	22.00	-492.75	-1.37	0.00	0.00	0.00
7100.00	9.00	180.16	7060.61	22.70	-508.39	-1.41	0.00	0.00	0.00
7200.00	9.00	180.16	7159.38	23.40	-524.04	-1.45	0.00	0.00	0.00
7300.00	9.00	180.16	7258.15	24.10	-539.68	-1.50	0.00	0.00	0.00
7400.00	9.00	180.16	7356.92	24.79	-555.32	-1.54	0.00	0.00	0.00
7500.00	9.00	180.16	7455.69	25.49	-570.96	-1.58	0.00	0.00	0.00
7600.00	9.00	180.16	7554.46	26.19	-586.60	-1.63	0.00	0.00	0.00
7700.00	9.00	180.16	7653.23	26.89	-602.24	-1.67	0.00	0.00	0.00
7800.00	9.00	180.16	7752.00	27.59	-617.88	-1.71	0.00	0.00	0.00
7900.00	9.00	180.16	7850.77	28.29	-633.53	-1.76	0.00	0.00	0.00
7965.02	9.00	180.16	7914.98	28.74	-643.69	-1.79	0.00	0.00	0.00
7975.00	9.13	187.72	7924.84	28.91	-645.26	-1.89	12.00	1.36	75.72
8000.00	10.10	204.79	7949.49	30.26	-649.22	-3.08	12.00	3.88	68.30
8025.00	11.77	218.00	7974.04	32.92	-653.22	-5.57	12.00	6.67	52.83
8050.00	13.89	227.61	7998.42	36.87	-657.25	-9.36	12.00	8.47	38.45
8075.00	16.28	234.59	8022.56	42.11	-661.31	-14.43	12.00	9.57	27.91
8100.00	18.85	239.77	8046.39	48.62	-665.37	-20.78	12.00	10.25	20.72
8125.00	21.52	243.73	8069.86	56.39	-669.44	-28.38	12.00	10.69	15.83
8150.00	24.26	246.84	8092.89	65.39	-673.49	-37.22	12.00	10.99	12.44
8175.00	27.06	249.34	8115.42	75.59	-677.51	-47.26	12.00	11.19	10.03
8200.00	29.90	251.41	8137.39	86.98	-681.51	-58.49	12.00	11.34	8.27
8225.00	32.76	253.15	8158.75	99.52	-685.45	-70.87	12.00	11.44	6.95

8250.00	35.64	254.63	8179.42	113.17	-689.35	-84.37	12.00	11.53	5.94
8275.00	38.54	255.93	8199.36	127.89	-693.17	-98.95	12.00	11.59	5.16
8300.00	41.45	257.06	8218.51	143.66	-696.92	-114.57	12.00	11.64	4.54
8325.00	44.37	258.07	8236.82	160.42	-700.58	-131.19	12.00	11.68	4.05
8350.00	47.29	258.99	8254.24	178.12	-704.14	-148.77	12.00	11.71	3.65
8375.00	50.23	259.81	8270.72	196.73	-707.59	-167.24	12.00	11.74	3.32
8400.00	53.17	260.58	8286.21	216.18	-710.93	-186.57	12.00	11.76	3.05
8425.00	56.11	261.28	8300.68	236.43	-714.14	-206.70	12.00	11.78	2.82
8450.00	59.06	261.94	8314.08	257.42	-717.22	-227.58	12.00	11.79	2.63
8475.00	62.01	262.56	8326.38	279.08	-720.15	-249.15	12.00	11.81	2.47
8500.00	64.97	263.14	8337.53	301.38	-722.94	-271.34	12.00	11.82	2.34
8525.00	67.92	263.70	8347.52	324.23	-725.56	-294.10	12.00	11.82	2.23
8550.00	70.88	264.24	8356.32	347.58	-728.02	-317.37	12.00	11.83	2.14
8575.00	73.84	264.75	8363.89	371.37	-730.30	-341.09	12.00	11.84	2.06
8600.00	76.80	265.25	8370.23	395.52	-732.41	-365.17	12.00	11.84	2.00
8625.00	79.76	265.74	8375.31	419.98	-734.33	-389.58	12.00	11.85	1.96
8650.00	82.72	266.22	8379.11	444.68	-736.06	-414.22	12.00	11.85	1.92
8675.00	85.69	266.70	8381.64	469.54	-737.59	-439.04	12.00	11.85	1.89
8700.00	88.65	267.17	8382.87	494.51	-738.93	-463.97	12.00	11.85	1.88
8723.12	91.39	267.60	8382.86	517.63	-739.99	-487.07	12.00	11.85	1.88
8800.00	91.39	267.60	8381.00	594.48	-743.20	-563.86	0.00	0.00	0.00
8900.00	91.39	267.60	8378.57	694.46	-747.39	-663.74	0.00	0.00	0.00
9000.00	91.39	267.60	8376.15	794.43	-751.58	-763.62	0.00	0.00	0.00
9100.00	91.39	267.60	8373.72	894.40	-755.76	-863.51	0.00	0.00	0.00
9200.00	91.39	267.60	8371.30	994.37	-759.95	-963.39	0.00	0.00	0.00
9300.00	91.39	267.60	8368.87	1094.34	-764.14	-1063.27	0.00	0.00	0.00
9400.00	91.39	267.60	8366.44	1194.31	-768.32	-1163.15	0.00	0.00	0.00
9500.00	91.39	267.60	8364.02	1294.28	-772.51	-1263.04	0.00	0.00	0.00
9600.00	91.39	267.60	8361.59	1394.25	-776.69	-1362.92	0.00	0.00	0.00
9700.00	91.39	267.60	8359.17	1494.22	-780.88	-1462.80	0.00	0.00	0.00
9800.00	91.39	267.60	8356.74	1594.19	-785.07	-1562.69	0.00	0.00	0.00
9900.00	91.39	267.60	8354.31	1694.16	-789.25	-1662.57	0.00	0.00	0.00
10000.00	91.39	267.60	8351.89	1794.13	-793.44	-1762.45	0.00	0.00	0.00
10100.00	91.39	267.60	8349.46	1894.10	-797.63	-1862.33	0.00	0.00	0.00
10200.00	91.39	267.60	8347.04	1994.07	-801.81	-1962.22	0.00	0.00	0.00
10300.00	91.39	267.60	8344.61	2094.04	-806.00	-2062.10	0.00	0.00	0.00
10400.00	91.39	267.60	8342.19	2194.01	-810.19	-2161.98	0.00	0.00	0.00
10500.00	91.39	267.60	8339.76	2293.98	-814.37	-2261.87	0.00	0.00	0.00
10600.00	91.39	267.60	8337.33	2393.95	-818.56	-2361.75	0.00	0.00	0.00
10700.00	91.39	267.60	8334.91	2493.93	-822.74	-2461.63	0.00	0.00	0.00
10800.00	91.39	267.60	8332.48	2593.90	-826.93	-2561.51	0.00	0.00	0.00
10900.00	91.39	267.60	8330.06	2693.87	-831.12	-2661.40	0.00	0.00	0.00
11000.00	91.39	267.60	8327.63	2793.84	-835.30	-2761.28	0.00	0.00	0.00
11100.00	91.39	267.60	8325.21	2893.81	-839.49	-2861.16	0.00	0.00	0.00
11200.00	91.39	267.60	8322.78	2993.78	-843.68	-2961.05	0.00	0.00	0.00
11300.00	91.39	267.60	8320.35	3093.75	-847.86	-3060.93	0.00	0.00	0.00
11400.00	91.39	267.60	8317.93	3193.72	-852.05	-3160.81	0.00	0.00	0.00

11500.00	91.39	267.60	8315.50	3293.69	-856.24	-3260.69	0.00	0.00	0.00
11600.00	91.39	267.60	8313.08	3393.66	-860.42	-3360.58	0.00	0.00	0.00
11700.00	91.39	267.60	8310.65	3493.63	-864.61	-3460.46	0.00	0.00	0.00
11800.00	91.39	267.60	8308.23	3593.60	-868.79	-3560.34	0.00	0.00	0.00
11900.00	91.39	267.60	8305.80	3693.57	-872.98	-3660.23	0.00	0.00	0.00
12000.00	91.39	267.60	8303.37	3793.54	-877.17	-3760.11	0.00	0.00	0.00
12100.00	91.39	267.60	8300.95	3893.51	-881.35	-3859.99	0.00	0.00	0.00
12200.00	91.39	267.60	8298.52	3993.48	-885.54	-3959.87	0.00	0.00	0.00
12300.00	91.39	267.60	8296.10	4093.45	-889.73	-4059.76	0.00	0.00	0.00
12400.00	91.39	267.60	8293.67	4193.43	-893.91	-4159.64	0.00	0.00	0.00
12500.00	91.39	267.60	8291.24	4293.40	-898.10	-4259.52	0.00	0.00	0.00
12600.00	91.39	267.60	8288.82	4393.37	-902.28	-4359.41	0.00	0.00	0.00
12700.00	91.39	267.60	8286.39	4493.34	-906.47	-4459.29	0.00	0.00	0.00
12800.00	91.39	267.60	8283.97	4593.31	-910.66	-4559.17	0.00	0.00	0.00
12900.00	91.39	267.60	8281.54	4693.28	-914.84	-4659.06	0.00	0.00	0.00
13000.00	91.39	267.60	8279.12	4793.25	-919.03	-4758.94	0.00	0.00	0.00
13100.00	91.39	267.60	8276.69	4893.22	-923.22	-4858.82	0.00	0.00	0.00
13200.00	91.39	267.60	8274.26	4993.19	-927.40	-4958.70	0.00	0.00	0.00
13300.00	91.39	267.60	8271.84	5093.16	-931.59	-5058.59	0.00	0.00	0.00
13400.00	91.39	267.60	8269.41	5193.13	-935.78	-5158.47	0.00	0.00	0.00
13500.00	91.39	267.60	8266.99	5293.10	-939.96	-5258.35	0.00	0.00	0.00
13600.00	91.39	267.60	8264.56	5393.07	-944.15	-5358.24	0.00	0.00	0.00
13700.00	91.39	267.60	8262.14	5493.04	-948.33	-5458.12	0.00	0.00	0.00
13800.00	91.39	267.60	8259.71	5593.01	-952.52	-5558.00	0.00	0.00	0.00
13900.00	91.39	267.60	8257.28	5692.98	-956.71	-5657.88	0.00	0.00	0.00
14000.00	91.39	267.60	8254.86	5792.95	-960.89	-5757.77	0.00	0.00	0.00
14100.00	91.39	267.60	8252.43	5892.92	-965.08	-5857.65	0.00	0.00	0.00
14200.00	91.39	267.60	8250.01	5992.90	-969.27	-5957.53	0.00	0.00	0.00
14300.00	91.39	267.60	8247.58	6092.87	-973.45	-6057.42	0.00	0.00	0.00
14400.00	91.39	267.60	8245.16	6192.84	-977.64	-6157.30	0.00	0.00	0.00
14500.00	91.39	267.60	8242.73	6292.81	-981.83	-6257.18	0.00	0.00	0.00
14600.00	91.39	267.60	8240.30	6392.78	-986.01	-6357.06	0.00	0.00	0.00
14700.00	91.39	267.60	8237.88	6492.75	-990.20	-6456.95	0.00	0.00	0.00
14800.00	91.39	267.60	8235.45	6592.72	-994.38	-6556.83	0.00	0.00	0.00
14900.00	91.39	267.60	8233.03	6692.69	-998.57	-6656.71	0.00	0.00	0.00
15000.00	91.39	267.60	8230.60	6792.66	-1002.76	-6756.60	0.00	0.00	0.00
15100.00	91.39	267.60	8228.17	6892.63	-1006.94	-6856.48	0.00	0.00	0.00
15200.00	91.39	267.60	8225.75	6992.60	-1011.13	-6956.36	0.00	0.00	0.00
15300.00	91.39	267.60	8223.32	7092.57	-1015.32	-7056.24	0.00	0.00	0.00
15400.00	91.39	267.60	8220.90	7192.54	-1019.50	-7156.13	0.00	0.00	0.00
15500.00	91.39	267.60	8218.47	7292.51	-1023.69	-7256.01	0.00	0.00	0.00
15600.00	91.39	267.60	8216.05	7392.48	-1027.87	-7355.89	0.00	0.00	0.00
15643.12	91.39	267.60	8215.00	7435.59	-1029.68	-7398.96	0.00	0.00	0.00

13-5/8" 3M BOPE & Closed Loop Equipment Schematic

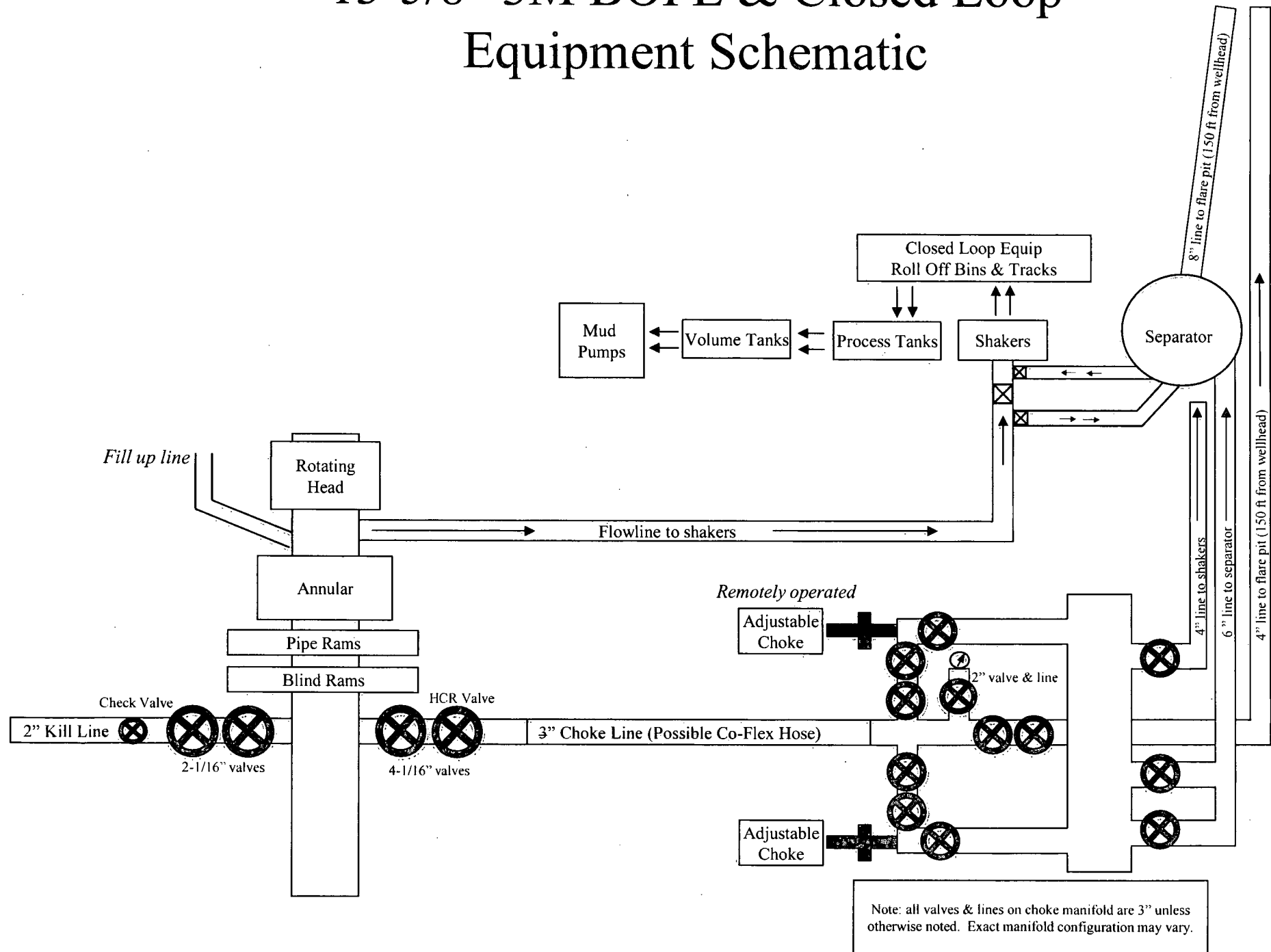

20" 2M BOPE & Closed Loop Equipment Schematic

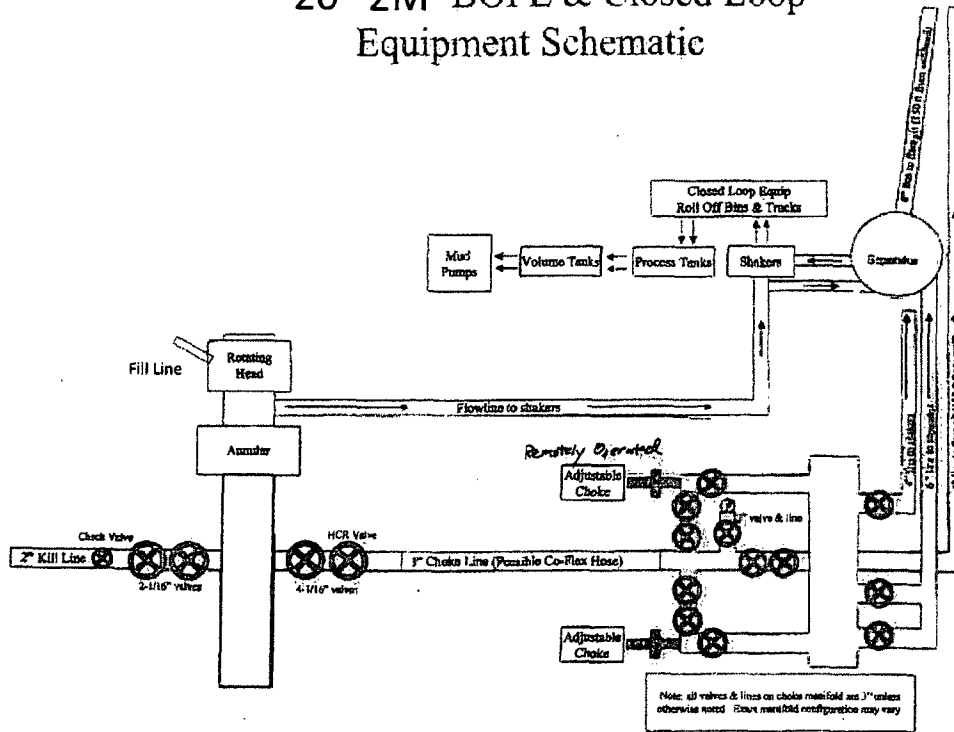

NOTES REGARDING BLOWOUT PREVENTERS

**Devon Energy Production Company, L.P.
Moruga Scorpion 23-24 Fed Com 2H**

1. Drilling Nipple will be constructed so it can be removed mechanically without the aid of a welder. The minimum internal diameter will equal BOP bore.
2. Wear ring will be properly installed in head.
3. Blowout preventer and all associated filings will be in operable condition to withstand a minimum of 3000psi working pressure.
4. All fittings will be flanged.
5. A fill bore safety valve tested to a minimum of 3000psi WP with proper thread connections will be available on the rotary rig floor at all times.
6. All choke lines will be anchored to prevent movement.
7. All BOP equipment will be equal to or larger in bore than the internal diameter of the last casing string.
8. Will maintain a kelly cock attached to the kelly.
9. Hand wheels and wrenches will be properly installed and tested for safe operation.
10. Hydraulic floor control for blowout preventer will be located as near in proximity to driller's controls as possible.
11. All BOP equipment will meet API standards and include a minimum 40 gallon accumulator having two independent means of power to initiate closing operation.



Fluid Technology

ContiTech Beattie Corp.
Website: www.contitechbeattie.com

Monday, June 14, 2010

RE: Drilling & Production Hoses
Lifting & Safety Equipment

To Helmerich & Payne,

A Continental Contitech hose assembly can perform as intended and suitable for the application regardless of whether the hose is secured or unsecured in its configuration. As a manufacturer of High Pressure Hose Assemblies for use in Drilling & Production, we do offer the corresponding lifting and safety equipment, this has the added benefit of easing the lifting and handling of each hose assembly whilst affording hose longevity by ensuring correct handling methods and procedures as well as securing the hose in the unlikely event of a failure; but in no way does the lifting and safety equipment affect the performance of the hoses providing the hoses have been handled and installed correctly. It is good practice to use lifting & safety equipment but not mandatory.

Should you have any questions or require any additional information/clarifications then please do not hesitate to contact us.

ContiTech Beattie is part of the Continental AG Corporation and can offer the full support resources associated with a global organization.

Best regards,

Robin Hodgson
Sales Manager
ContiTech Beattie Corp

ContiTech Beattie Corp,
11535 Brittmoore Park Drive,
Houston, TX 77041
Phone: +1 (832) 327-0141
Fax: +1 (832) 327-0148
www.contitechbeattie.com

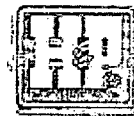

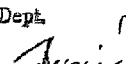
QUALITY CONTROL INSPECTION AND TEST CERTIFICATE				CERT. N°: 1713	
PURCHASER: ContiTech Beattie Co.				P.O. N°: 002808	
CONTITECH ORDER N°: 426127		HOSE TYPE: 3" ID Choke and Kill Hose			
HOSE SERIAL N°: 53622		NOMINAL / ACTUAL LENGTH: 10,67 m			
W.P. 68,96 MPa 10000 psi		T.P. 103,4 MPa 15000 psi		Duration: 60 min.	
<p>Pressure test with water at ambient temperature</p> <p style="text-align: center;">See attachment. (1 page)</p> <p>↑ 10 mm = 10 Min. → 10 mm = 25 MPa</p>					
COUPLINGS Type		Serial N°		Quality	
3" coupling with 4 1/16" Flange end		5503 2029		AISI 4130 AISI 4130	
				Heat N° N1590P 27566	
INFOCHIP INSTALLED				API Spec 16 C Temperature rate:"B"	
All metal parts are flawless				Hose conform to NACE MR 01-75	
WE CERTIFY THAT THE ABOVE HOSE HAS BEEN MANUFACTURED IN ACCORDANCE WITH THE TERMS OF THE ORDER INSPECTED AND PRESSURE TESTED AS ABOVE WITH SATISFACTORY RESULT.					
STATEMENT OF CONFORMITY: We hereby certify that the above items/equipment supplied by us are in conformity with the terms, conditions and specifications of the above Purchaser Order and that these items/equipment were fabricated inspected and tested in accordance with the referenced standards, codes and specifications and meet the relevant acceptance criteria and design requirements.					
COUNTRY OF ORIGIN HUNGARY/EU					
Date: 25. August. 2008		Inspector		Quality Control ContiTech Rubber Industrial Kft. Quality Control Dept.  	

HARTMANN &

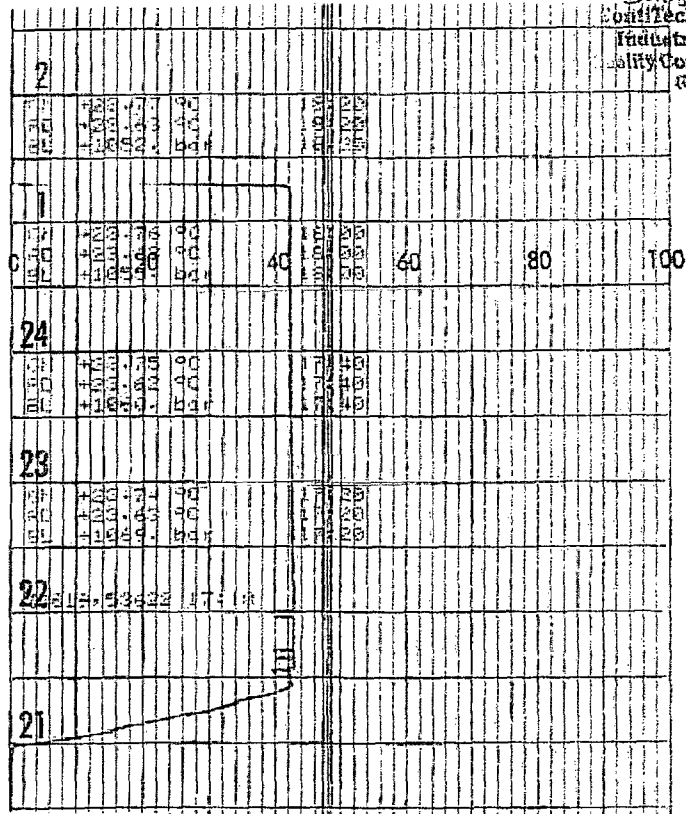

H&P Flex Rig Location Layout

2 Well Pad

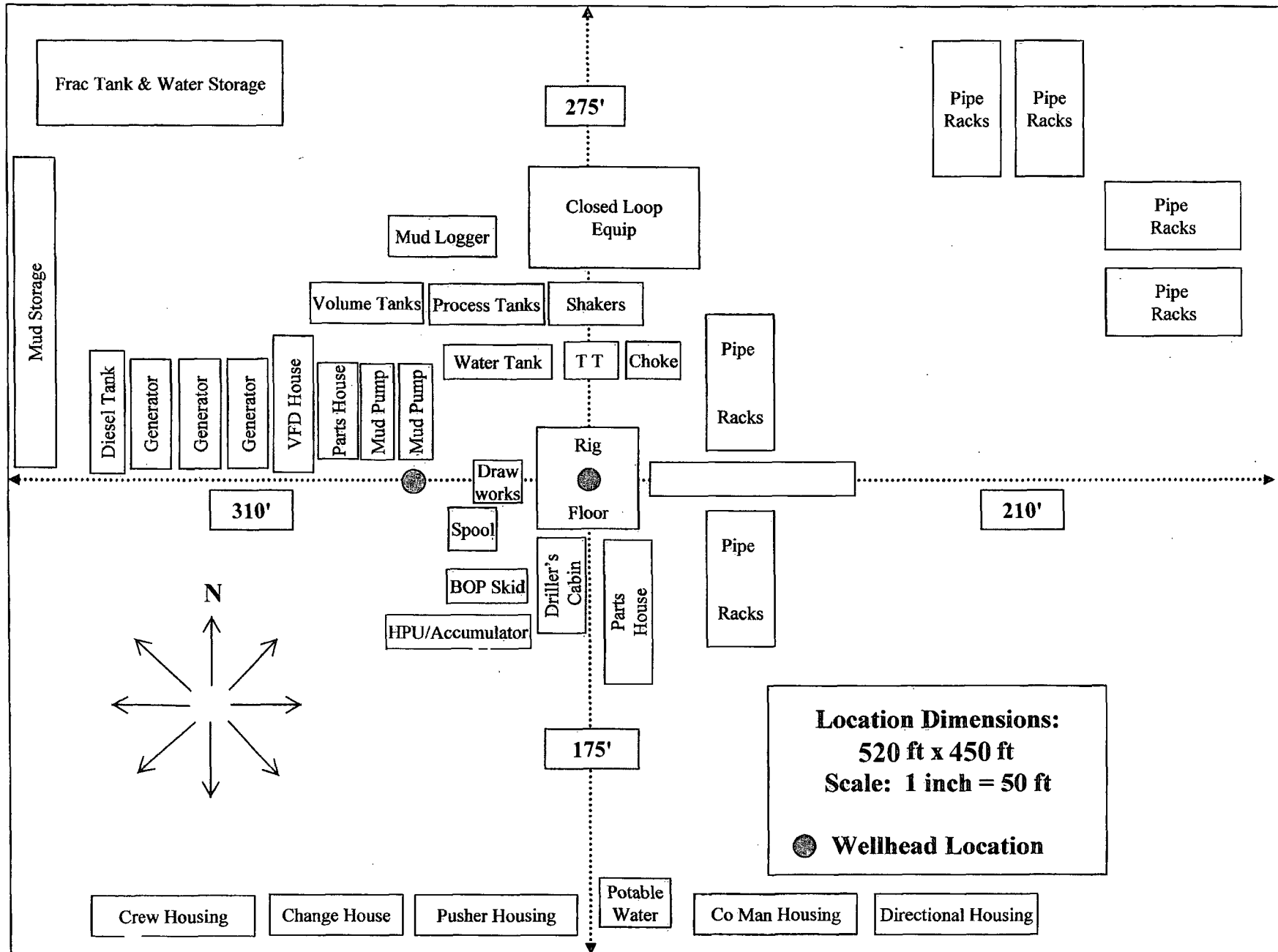



**Devon Energy Center
333 West Sheridan Avenue
Oklahoma City, Oklahoma 73102-5015**

Hydrogen Sulfide (H₂S) Contingency Plan

For

Moruga Scorpion 23-24 Fed Com 2H

**Sec-24, T-20S R-29E
950' FNL & 210' FEL,
LAT. = 32.5635112°N (NAD83)
LONG = 104.0206106°W**

Eddy County NM

Moruga Scorpion 23-24 Fed Com 2H

This is an open drilling site. H₂S monitoring equipment and emergency response equipment will be used within 500' of zones known to contain H₂S, including warning signs, wind indicators and H₂S monitor.

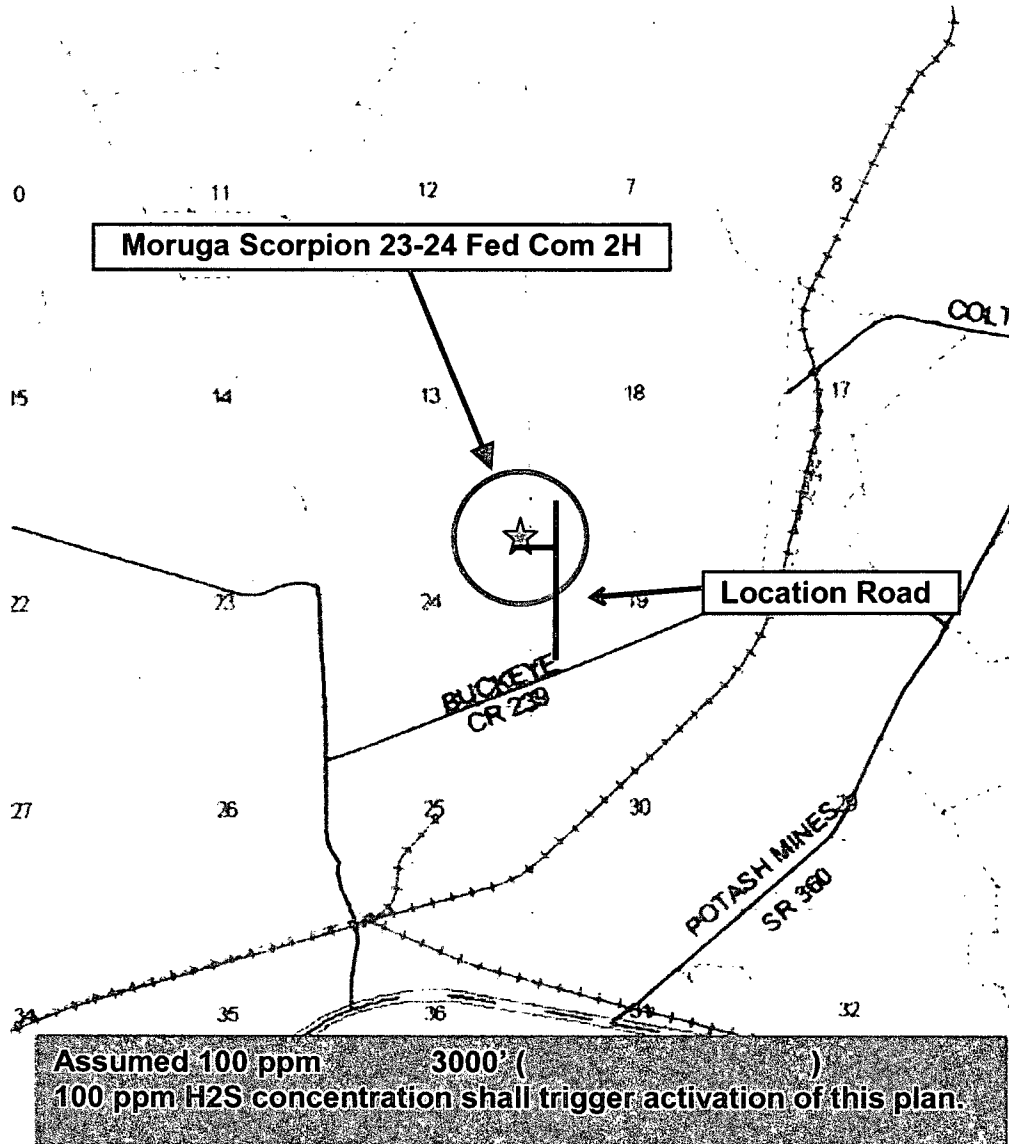
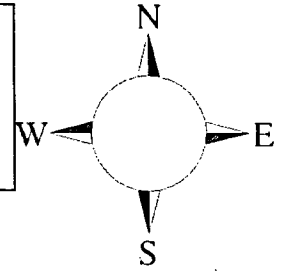

Escape

Crews shall escape upwind of escaping gas in the event of an emergency release of gas. Escape can be facilitated from the location entrance road, West then Northwest on lease road. Crews should then block entrance to the location from the lease road so as not to allow anyone traversing into a hazardous area. The blockade should be at a safe distance outside of the ROE. There are no homes or buildings in or near the ROE.

Assumed 100 ppm ROE = 3000'

100 ppm H₂S concentration shall trigger activation of this plan.

Emergency Procedures

In the event of a release of gas containing H₂S, the first responder(s) must

- **Isolate the area and prevent entry by other persons into the 100 ppm ROE.**
- **Evacuate any public places encompassed by the 100 ppm ROE.**
- **Be equipped with H₂S monitors and air packs in order to control the release.**
- **Use the “buddy system” to ensure no injuries occur during the response**
- **Take precautions to avoid personal injury during this operation.**
- **Contact operator and/or local officials to aid in operation. See list of phone numbers attached.**
- **Have received training in the**
 - **Detection of H₂S, and**
 - **Measures for protection against the gas,**
 - **Equipment used for protection and emergency response.**

Ignition of Gas Source

Should control of the well be considered lost and ignition considered, take care to protect against exposure to Sulfur Dioxide (SO₂). Intentional ignition must be coordinated with the NMOCD and local officials. Additionally the NM State Police may become involved. NM State Police shall be the Incident Command on scene of any major release. Take care to protect downwind whenever there is an ignition of the gas

Characteristics of H₂S and SO₂

Common Name	Chemical Formula	Specific Gravity	Threshold Limit	Hazardous Limit	Lethal Concentration
Hydrogen Sulfide	H₂S	1.189 Air = 1	10 ppm	100 ppm/hr	600 ppm
Sulfur Dioxide	SO₂	2.21 Air = 1	2 ppm	N/A	1000 ppm

Contacting Authorities

Devon Energy Corp. personnel must liaison with local and state agencies to ensure a proper response to a major release. Additionally, the OCD must be notified of the release as soon as possible but no later than 4 hours. Agencies will ask for information such as type and volume of release, wind direction, location of release, etc. Be prepared with all information available. The following call list of essential and potential responders has been prepared for use during a release. Devon Energy Corp. Company response must be in coordination with the State of New Mexico's 'Hazardous Materials Emergency Response Plan' (HMER)

Hydrogen Sulfide Drilling Operation Plan

I. HYDROGEN SULFIDE (H₂S) TRAINING

All personnel, whether regularly assigned, contracted, or employed on an unscheduled basis, will receive training from a qualified instructor in the following areas prior to commencing drilling operations on this well:

1. The hazards and characteristics of hydrogen sulfide (H₂S)
2. The proper use and maintenance of personal protective equipment and life support systems.
3. The proper use of H₂S detectors, alarms, warning systems, briefing areas, evacuation procedures, and prevailing winds.
4. The proper techniques for first aid and rescue procedures.

In addition, supervisory personnel will be trained in the following areas:

1. The effects of H₂S metal components. If high tensile tubular are to be used, personnel will be trained in their special maintenance requirements.
2. Corrective action and shut-in procedures when drilling or reworking a well and blowout prevention and well control procedures.
3. The contents and requirements of the H₂S Drilling Operations Plan and Public Protection Plan.

There will be an initial training session just prior to encountering a known or probable H₂S zone (within 3 days or 500 feet) and weekly H₂S and well control drills for all personnel in each crew. The initial training session shall include a review of the site specific H₂S Drilling Operations Plan and the Public Protection Plan.

II. HYDROGEN SULFIDE TRAINING

Note: All H₂S safety equipment and systems will be installed, tested, and operational when drilling reaches a depth of 500 feet above, or three days prior to penetrating the first zone containing or reasonable expected to contain H₂S.

1. Well Control Equipment

- A. Flare line
- B. Choke manifold - Remotely Operated Choke
- C. Blind rams and pipe rams to accommodate all pipe sizes with properly sized closing unit
- D. Auxiliary equipment may include if applicable: annular preventer and rotating head.
- E. Mud/Gas Separator

2. Protective equipment for essential personnel:

- A. 30-minute SCBA units located in the doghouse and at briefing areas, as indicated on well site diagram. As it may be difficult to communicate audibly while wearing these units, hand signals shall be utilized.

3. H₂S detection and monitoring equipment:

- A. Portable H₂S monitors positioned on location for best coverage and response. These units have warning lights and audible sirens when H₂S levels of 20 PPM are reached. These units are usually capable of detecting SO₂, which is a byproduct of burning H₂S.

4. Visual warning systems:

- A. Wind direction indicators as shown on well site diagram
- B. Caution/ Danger signs shall be posted on roads providing direct access to locations. Signs will be painted a high visibility yellow with black lettering of sufficient size to be reasonable distance from the immediate location. Bilingual signs will be used when appropriate.

5. Mud program:

- A. The mud program has been designed to minimize the volume of H₂S circulated to surface. Proper mud weight, safe drilling practices and the use of H₂S scavengers will minimize hazards when penetrating H₂S bearing zones.

6. Metallurgy:

- A. All drill strings, casings, tubing, wellhead, blowout preventer, drilling spool, kill lines, choke manifold lines, and valves shall be H₂S trim.
- B. All elastomers used for packing and seals shall be H₂S trim.

7. Communication:

- A. Radio communications in company vehicles including cellular telephones and 2-way radio
- B. Land line (telephone) communications at Office

8. Well testing:

- A. Drill stem testing will be performed with a minimum number of personnel in the immediate vicinity, which are necessary to safety and adequately conduct the test. The drill stem testing will be conducted during daylight hours and formation fluids will not be flowed to the surface. All drill-stem-testing operations conducted in an H₂S environment will use the closed chamber method of testing.
- B. There will be no drill stem testing.

Devon Energy Corp. Company Call List

<u>Artesia (575)</u>	<u>Cellular</u>	<u>Office</u>	<u>Home</u>
Foreman – Robert Bell.....	748-7448	748-0178	746-2991
Asst. Foreman –Tommy Polly.....	748-5290	748-0165	748-2846
Don Mayberry	748-5235	748-0164	746-4945
Montral Walker	390-5182	748-0193	(936) 414-6246
Engineer – Marcos Ortiz.....	(405) 317-0666....	(405) 552-8152.....	(405) 381-4350

Agency Call List

<u>Lea County (575)</u>	<u>Hobbs</u>
	Lea County Communication Authority
	State Police
	City Police
	Sheriff's Office
	Ambulance.....
	Fire Department.....
	LEPC (Local Emergency Planning Committee).....
	NMOCD.....
	US Bureau of Land Management.....

<u>Eddy County (575)</u>	<u>Carlsbad</u>
	State Police
	City Police
	Sheriff's Office
	Ambulance
	Fire Department.....
	LEPC (Local Emergency Planning Committee).....
	US Bureau of Land Management.....
	NM Emergency Response Commission (Santa Fe)
	24 HR
	National Emergency Response Center (Washington, DC)

Emergency Services

Boots & Coots IWC	(800)-256-9688 or (281) 931-8884
Cudd Pressure Control.....	(915) 699-0139 or (915) 563-3356
Halliburton	(575) 746-2757
B. J. Services.....	(575) 746-3569

<i>Give GPS position:</i>	Native Air – Emergency Helicopter – Hobbs.....	(575) 392-6429
	Flight For Life - Lubbock, TX	(806) 743-9911
	Aerocare - Lubbock, TX	(806) 747-8923
	Med Flight Air Amb - Albuquerque, NM	(575) 842-4433
	Lifeguard Air Med Svc. Albuquerque, NM	(575) 272-3115

Prepared in conjunction with
Dave Small



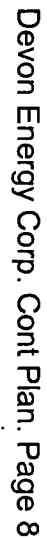



Proposed Interim Site Reclamation

Devon Energy Production Co.
Moruga Scorpion 23-24 Fed
Com 1H, 2H, 3H, 4H
Sec. 24-T20S-R29E
Eddy County, NM



Proposed
Reclamation
Area

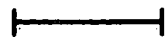

Scale: 1 in = 60ft.

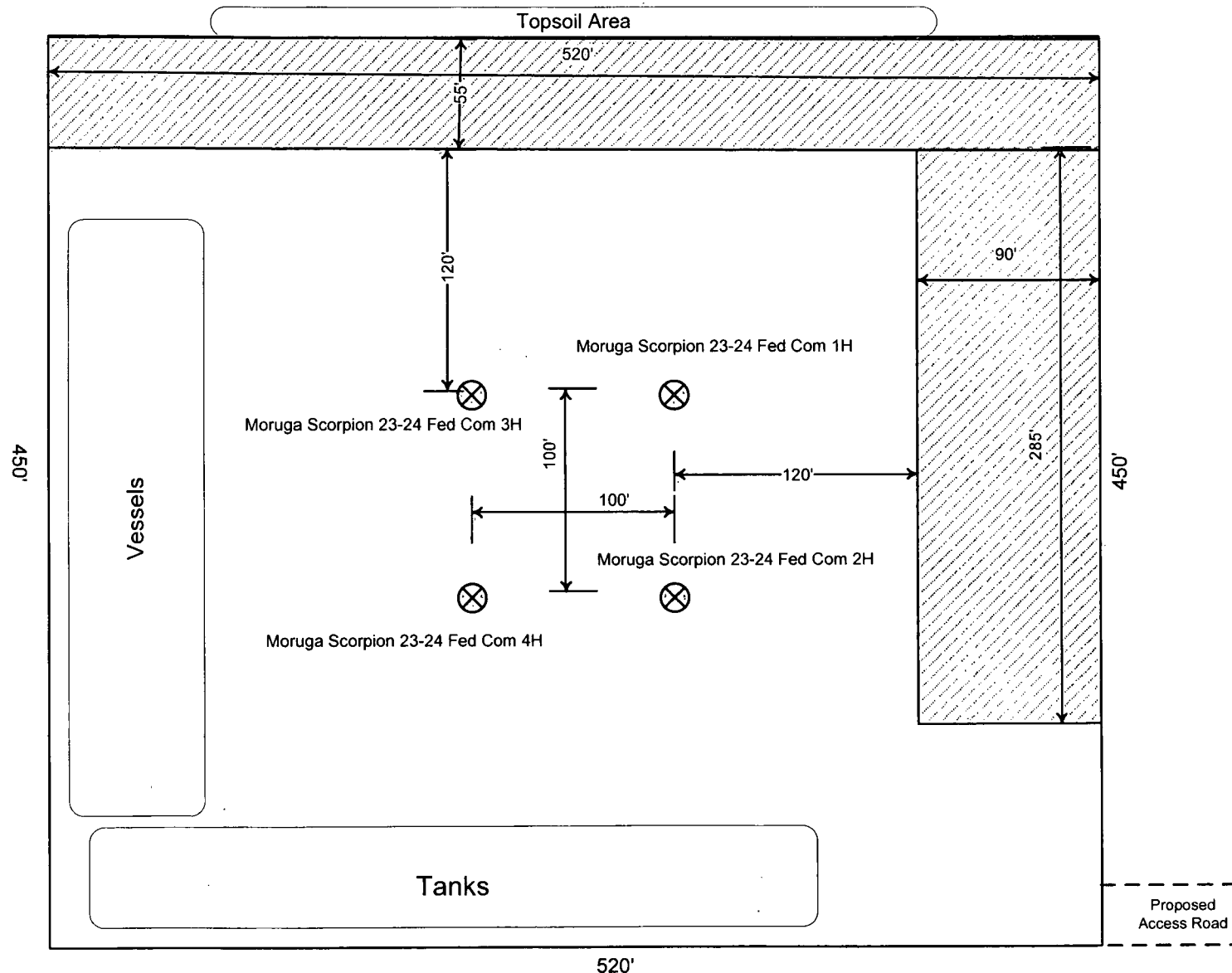

SURFACE USE PLAN

Devon Energy Production Company, L.P.
Moruga Scorpion 23-24 Fed Com 2 H

1. Existing Roads:

- a. The well site and elevation plat for the proposed well are reflected on the "Site Map". The well was staked by Madron Surveying, Inc.
- b. All roads into the location are depicted on the "Vicinity Map". The operator will repair pot holes, clear ditches, repair the crown, etc. All existing structures on the entire access route such as cattle guards, culverts, etc. will be properly repaired or replaced if they are damaged or have deteriorated beyond practical use. BLM written approval will be acquired before application of surfactants, binding agents, or other dust suppression chemicals on roadways.
- c. Directions to Location: From the intersection of US Highway 62-180 (Hobbs Highway) and CR 238 (Burton Flat Road) about ½ mile east of mile marker 49 on US Highway 62-180, go north on CR 238, 1.23 miles just before cattle guard turn right on CR 239 (Buckeye Road) go east 1.25 miles, turn left on caliche lease road, go north 0.61 miles to proposed road on left, follow flags west 798' to southeast corner of site pad.

2. New or Reconstructed Access Roads:

- a. The "Site Map" shows new constructed access road, which will be approximately 798 LF from the caliche lease road.
- b. The maximum driving width of the access road will be 14 feet. The maximum width of surface disturbance when constructing the access road will not exceed 25 feet. The road will be crowned and ditched with 2% slope from the tip of the crown to the edge of the driving surface. The ditches will be 3 feet wide with 3:1 slopes. The driving surface will be made of 6" rolled and compacted caliche.
- c. No cattle guards, grates or fence cuts will be required. No turnouts are planned.

3. Location of Existing Wells:

The attached "1 Mile Radius Map" shows all existing and proposed wells within a one-mile radius of the proposed location.

4. Location of Existing and/or Proposed Production Facilities:

- a. In the event the well is found productive, a tank battery would be utilized and the necessary production will be installed at the well site. The tank battery would be located onsite at Sec. 24, T20S, R29E
- b. See interim reclamation diagram.
- c. If necessary, the well will be operated by means of an electric prime mover. Electric power poles will be set alongside of the access road, where applicable. If said power poles are needed, a plat and a sundry notice will be filed with your office.
- d. If the well is productive, rehabilitation plans are as follows:
 - i. A closed loop system will be utilized.
 - ii. The original topsoil from the well site will be returned to the location. The drill site will then be contoured as close as possible to the original state.

5. Location and Types of Water Supply:

This location will be drilled using a combination of water mud systems (outlined in the Drilling Program). The water will be obtained from commercial water stations in the area and hauled to location by transport truck using the existing and proposed roads described and depicted on the "Vicinity Map". On occasion, water will be obtained from a pre-existing water well, running a pump directly to the drill rig. In cases where a poly pipeline is used to transport water for drilling purposes, proper authorizations will be secured. If a poly pipeline is used, the size, distance, and map showing route will be provided to the BLM via sundry notice.

6. Construction Materials:

Obtaining caliche: One primary way of obtaining caliche to build locations and roads will be by "turning over" the location. This means caliche will be obtained from the actual well site. Actual amounts will vary for each pad. The procedure below has been approved by BLM personnel:

- a. The top 6 inches of topsoil is pushed off and stockpiled along the side of the location.
- b. Subsoil is removed and stockpiled within the surveyed well pad.
- c. When caliche is found, material will be stock piled within the pad site to build the location and road.
- d. Then subsoil is pushed back in the hole and caliche is spread accordingly across entire location and road.
- e. Once well is drilled, the stock piled top soil will be used for interim reclamation and spread along areas where caliche is picked up and the location size is reduced.
- f. Neither caliche, nor subsoil will be stock piled outside of the well pad. Topsoil will be stockpiled along the edge of the pad as depicted in the Well Site Layout or survey plat.

In the event that no caliche is found onsite, caliche will be hauled in from a BLM approved caliche pit or other established mineral pit. A BLM mineral material permit will be acquired prior to obtaining any mineral material from BLM pits or land.

7. Methods of Handling Waste Material:

- a. Drill cuttings will be safely contained in a closed loop system and disposed of properly at a NMOCD approved disposal site.
- b. All trash, junk and other waste material will be contained in trash cages or trash bins to prevent scattering. When the job is completed all contents will be removed and disposed of in an approved sanitary landfill.
- c. The supplier will pick up salts remaining after completion of well, including broken sacks.
- d. A Porto-john will be provided for the rig crews. This equipment will be properly maintained during the drilling and completion operations and will be removed when all operations are complete.
- e. Remaining drilling fluids will be sent to a closed loop system. Water produced during completion will be put into a closed loop system. Oil and condensate produced will be put into a storage tank and sold.
- f. Disposal of fluids to be transported by the following companies:
 - i. American Production Service Inc., Odessa TX
 - ii. Gandy Corporation, Lovington NM
 - iii. I & W Inc., Loco Hill NM

iv. Jims Water Service of Co Inc., Denver CO

8. **Ancillary Facilities:** No campsite or other facilities will be constructed as a result of this well.
9. **Well Site Layout:**
 - a. The Rig Location Layout attachment shows the proposed well site layout and pad dimensions.
 - b. The Rig Location Layout attachment proposes location of sump pits and living facilities.
 - c. Mud pits in the active circulating system will be steel pits.
 - d. A closed loop system will be utilized.
 - e. If a pit or closed loop system is utilized, Devon will provide a copy of the Design Plan to the BLM.
10. **Plans for Surface Reclamation:**
 - a. After concluding the drilling and/or completion operations, if the well is found non-commercial, the caliche will be removed from the pad and transported to the original caliche pit or used for other drilling locations. The road will be reclaimed as directed by the BLM. The original top soil will again be returned to the pad and contoured, as close as possible, to the original topography.
 - b. The location and road will be rehabilitated as recommended by the BLM.
 - c. If the well is deemed commercially productive, caliche from areas of the pad site not required for operations will be reclaimed. The original top soil will be returned to the area of the drill pad not necessary to operate the well. These unused areas of the drill pad will be contoured, as close as possible, to match the original topography.
 - d. All disturbed areas not needed for active support of production operations will undergo interim reclamation. The portions of the cleared well site not needed for operational and safety purposes will be re-contoured to a final or intermediate contour that blends with the surrounding topography as much as possible. Topsoil will be re-spread over areas not needed for all-weather operations.
11. **Surface Ownership:**
 - a. The surface is owned by the State of New Mexico. An agreement has been reached with the state. The minerals are owned and administered by the U. S. Federal Government. The surface is multiple use with the primary uses of the region for grazing of livestock and the production of oil and gas.
12. **Other Information:**
 - a. The area surrounding the well site is grassland. The topsoil is very sandy in nature. The vegetation is moderately sparse with native prairie grass, sage bush, yucca and miscellaneous weeds. No wildlife was observed but it is likely that deer, rabbits, coyotes, and rodents traverse the area.
 - b. There is no permanent or live water in the general proximity of the location.
 - c. There are no dwellings within 2 miles of location.
 - d. A Cultural Resources Examination will be completed by Southern New Mexico Archaeological Services, Inc. and forwarded to the BLM office in Carlsbad, New Mexico.

13. Bond Coverage:

Bond Coverage is Nationwide; Bond # is CO-1104 & NMB-000801.

Operators Representative:

The Devon Energy Production Company, L.P. representatives responsible for ensuring compliance of the surface use plan are listed below.

John Parks - Production Engineer
Devon Energy Production Company, L.P.
333 W. Sheridan Avenue
Oklahoma City, OK 73102-5010
(405) 228-4302 (office)
(405) 394-9224 (Cellular)

Don Mayberry - Superintendent
Devon Energy Production Company, L.P.
Post Office Box 250
Artesia, NM 88211-0250
(575) 748-3371 (office)
(575) 746-4945 (home)



Commitment Runs Deep

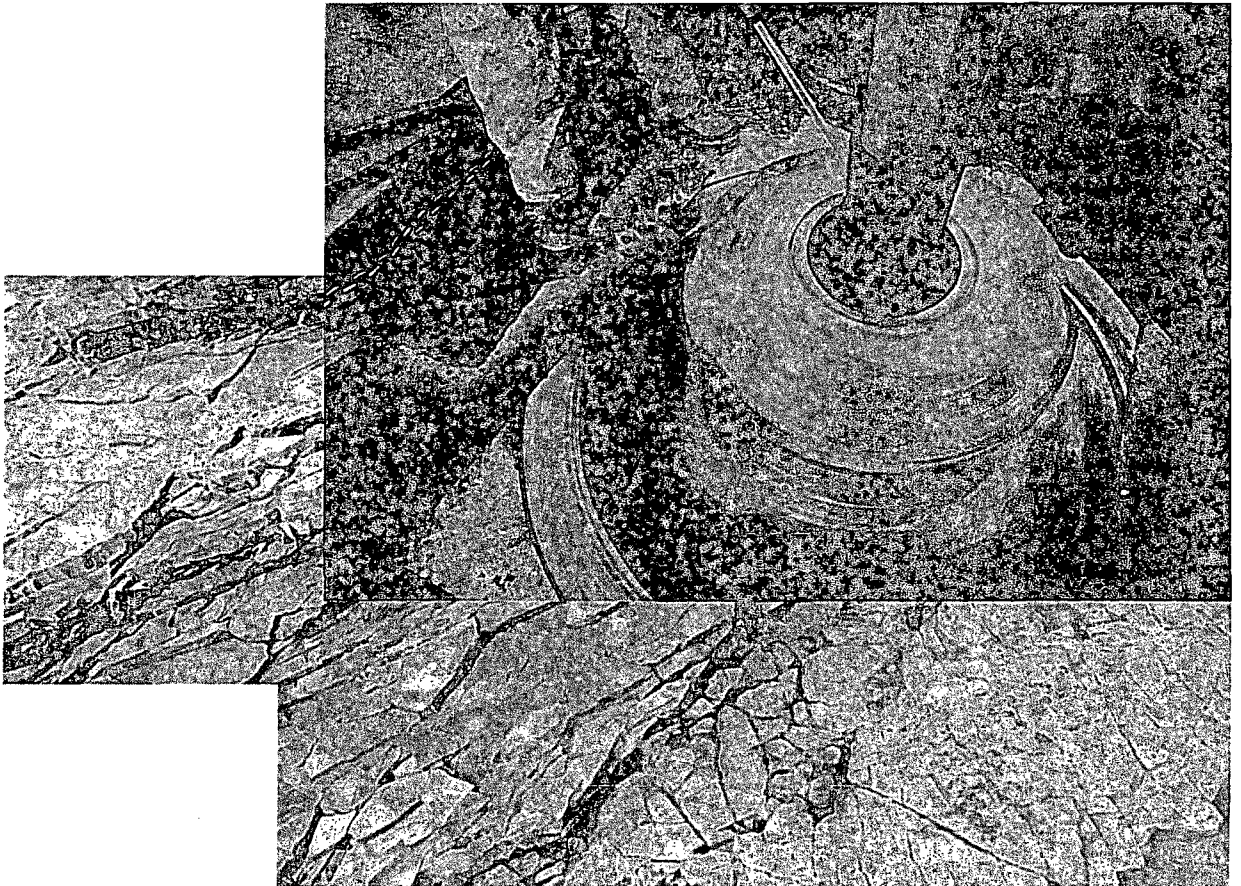

Design Plan
Operation and Maintenance Plan
Closure Plan

SENM - Closed Loop Systems
June 2010

I. Design Plan

Devon uses MI SWACO closed loop system (CLS). The MI SWACO CLS is designed to maintain drill solids at or below 5%. The equipment is arranged to progressively remove solids from the largest to the smallest size. Drilling fluids can thus be reused and savings is realized on mud and disposal costs. Dewatering may be required with the centrifuges to insure removal of ultra fine solids.

The drilling location is constructed to allow storm water to flow to a central sump normally the cellar. This insures no contamination leaves the drilling pad in the event of a spill. Storm water is reused in the mud system or stored in a reserve fluid tank farm until it can be reused. All lubricants, oils, or chemicals are removed immediately from the ground to prevent the contamination of storm water. An oil trap is normally installed on the sump if an oil spill occurs during a storm.

A tank farm is utilized to store drilling fluids including fresh water and brine fluids. The tank farm is constructed on a 20 ml plastic lined, bermed pad to prevent the contamination of the drilling site during a spill. Fluids from other sites may be stored in these tanks for processing by the solids control equipment and reused in the mud system. At the end of the well the fluids are transported from the tank farm to an adjoining well or to the next well for the rig.

Prior to installing a closed-loop system on site, the topsoil, if present, will be stripped and stockpiled for use as the final cover or fill at the time of closure.

Signs will be posted on the fence surrounding the closed-loop system unless the closed-loop system is located on a site where there is an existing well, that is operated by Devon.

II. Operations and Maintenance Plan

Primary Shakers: The primary shakers make the first removal of drill solids from the drilling mud as it leaves the well bore. The shakers are sized to handle maximum drilling rate at optimal screen size. The shakers normally remove solids down to 74 microns.

dewatering system improves the centrifuge cut point to infinity or allows for the return of clear water or brine fluid. This ability allows for the ultimate control of low gravity solids.

Cuttings Boxes: Cuttings boxes are utilized to capture drill solids that are discarded from the solids control equipment. These boxes are set upon a rail system that allows for the removal and replacement of a full box of cuttings with an empty one. They are equipped with a cover that insures no product is spilled into the environment during the transportation phase.

Process Tank: (Optional) The process tank allows for the holding and process of fluids that are being transferred into the mud system. Additionally, during times of lost circulation the process tank may hold active fluids that are removed for additional treatment. It can further be used as a mixing tank during well control conditions.

Sump and Sump Pump: The sump is used to collect storm water and the pump is used to transfer this fluid to the active system or to the tank for to hold in reserve. It can also be used to collect fluids that may escape during spills. The location contains drainage ditches that allow the location fluids to drain to the sump.

Reserve Fluids (Tank Farm): A series of frac tanks are used to replace the reserve pit. These are steel tanks that are equipped with a manifold system and a transfer pump. These tanks can contain any number of fluids used during the drilling process. These can include fresh water, cut brine, and saturated salt fluid. The fluid can be from the active well or reclaimed fluid from other locations. A 20 ml liner and berm system is employed to ensure the fluids do not migrate to the environment during a spill.

If a leak develops, the appropriate division district office will be notified within 48 hours of the discovery and the leak will be addressed. Spill prevention is accomplished by maintaining pump packing, hoses, and pipe fittings to insure no leaks are occurring. During an upset condition the source of the spill is isolated and repaired as soon as it is discovered. Free liquid is removed by a diaphragm pump and returned to the mud system. Loose topsoil may be used to stabilize the spill and the contaminated soil is excavated and placed in the cuttings boxes. After the well is finished and the rig has moved, the entire location is scrapped and testing will be performed to determine if a release has occurred.

All trash is kept in a wire mesh enclosure and removed to an approved landfill when full. All spent motor oils are kept in separate containers and they are removed and sent to an approved recycling center. Any spilled lubricants, pipe

Mud Cleaner: The Mud Cleaner cleans the fluid after it leaves the shakers. A set of hydrocyclones are sized to handle 1.25 to 1.5 times the maximum circulating rate. This ensures all the fluid is being processed to an average cut point of 25 microns. The wet discharged is dewatered on a shaker equipped with ultra fine mesh screens and generally cut at 40 microns.

devon

Closed Loop Schematic

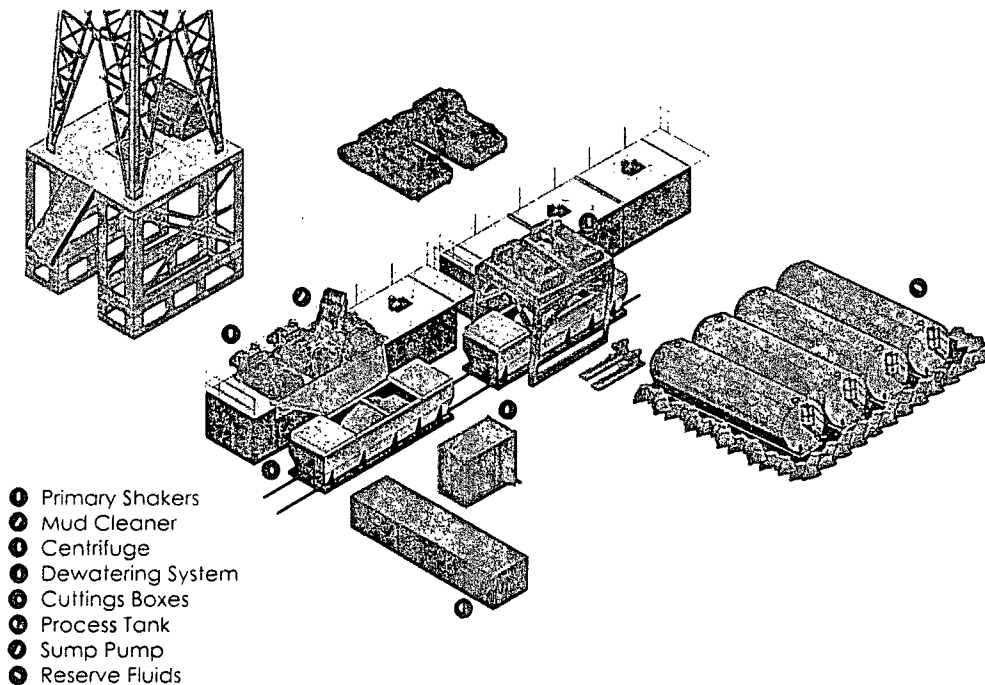

Mi SWACO

Centrifuges: The centrifuges can be one or two in number depending on the well geometry or depth of well. The centrifuges are sized to maintain low gravity solids at 5% or below. They may or may not need a dewatering system to enhance the removal rates. The centrifuges can make a cut point of 8-10 microns depending on bowl speed, feed rate, solids loading and other factors.

The centrifuge system is designed to work on the active system and be flexible to process incoming fluids from other locations. This set-up is also dependant on well factors.

Dewatering System: The dewatering system is a chemical mixing and dosing system designed to enhance the solids removal of the centrifuge. Not commonly used in shallow wells. It may contain pH adjustment, coagulant mixing and dosing, and polymer mixing and dosing. Chemical flocculation binds ultra fine solids into a mass that is within the centrifuge operating design. The

dewatering system improves the centrifuge cut point to infinity or allows for the return of clear water or brine fluid. This ability allows for the ultimate control of low gravity solids.

Cuttings Boxes: Cuttings boxes are utilized to capture drill solids that are discarded from the solids control equipment. These boxes are set upon a rail system that allows for the removal and replacement of a full box of cuttings with an empty one. They are equipped with a cover that insures no product is spilled into the environment during the transportation phase.

Process Tank: (Optional) The process tank allows for the holding and process of fluids that are being transferred into the mud system. Additionally, during times of lost circulation the process tank may hold active fluids that are removed for additional treatment. It can further be used as a mixing tank during well control conditions.

Sump and Sump Pump: The sump is used to collect storm water and the pump is used to transfer this fluid to the active system or to the tank for to hold in reserve. It can also be used to collect fluids that may escape during spills. The location contains drainage ditches that allow the location fluids to drain to the sump.

Reserve Fluids (Tank Farm): A series of frac tanks are used to replace the reserve pit. These are steel tanks that are equipped with a manifold system and a transfer pump. These tanks can contain any number of fluids used during the drilling process. These can include fresh water, cut brine, and saturated salt fluid. The fluid can be from the active well or reclaimed fluid from other locations. A 20 ml liner and berm system is employed to ensure the fluids do not migrate to the environment during a spill.

If a leak develops, the appropriate division district office will be notified within 48 hours of the discovery and the leak will be addressed. Spill prevention is accomplished by maintaining pump packing, hoses, and pipe fittings to insure no leaks are occurring. During an upset condition the source of the spill is isolated and repaired as soon as it is discovered. Free liquid is removed by a diaphragm pump and returned to the mud system. Loose topsoil may be used to stabilize the spill and the contaminated soil is excavated and placed in the cuttings boxes. After the well is finished and the rig has moved, the entire location is scrapped and testing will be performed to determine if a release has occurred.

All trash is kept in a wire mesh enclosure and removed to an approved landfill when full. All spent motor oils are kept in separate containers and they are removed and sent to an approved recycling center. Any spilled lubricants, pipe

dope, or regulated chemicals are removed from soil and sent to landfills approved for these products.

These operations are monitored by Mi Swaco service technicians. Daily logs are maintained to ensure optimal equipment operation and maintenance. Screen and chemical use is logged to maintain inventory control. Fluid properties are monitored and recorded and drilling mud volumes are accounted for in the mud storage farm. This data is kept for end of well review to insure performance goals are met. Lessons learned are logged and used to help with continuous improvement.

A MI SWACO field supervisor manages from 3-5 wells. They are responsible for training personnel, supervising installations, and inspecting sites for compliance of MI SWACO safety and operational policy.

III. Closure Plan

A maximum 340' X 340' caliche pad is built per well. All of the trucks and steel tanks fit on this pad. All fluid cuttings go to the steel tanks to be hauled by various trucking companies to an agency approved disposal.

APD Tracking #:

①

Well-Site Evaluation Field Form

Operator Name: Devon Well Name: Moruga Scorpion 23-24 Fed Com
1H, 2H, 3H and 4H
 SHL: Section 24 T. 20 S. R. 29 E. Footage — F — L & — F — L
 Well Type: Horizontal Vertical Oil Gas NOS/APD Received? NOS APD No
 Surface Management Agency (SMA): BLM FEE STATE SMA Contacted? Yes No
 Operator Representative/ Contact Name: Joe Lara Phone —
 BLM Onsite Representatives Indra Dahal Date 1/30/14

Description & Topography: (cut & fill, etc.) Flat with little depression to north and west

Soils: Gypsum Cave Area: High

Vegetation: —

Hydrology: (playas, floodplain, drainages, erosive soils, etc.) —

Wildlife: (habitat, LPC, SDL, etc.) —

Range Improvements: (fences, etc.) —

Well Infrastructure

V-Door Direction: E Topsoil: South

Pad Size: 520X450

Road Route: SE to the East

Prod. Facility Placement: Tank battery N and E

Interim Rec: South & West

Other: Karst feature to the NN corner

Evaluation: (Moved?) —

1H - 850 PNL 210 FEL
 2H - 950 PNL 310 FEL
 3H - 850 PNL 310 FEL
 4H - 950 PNL 310 FEL

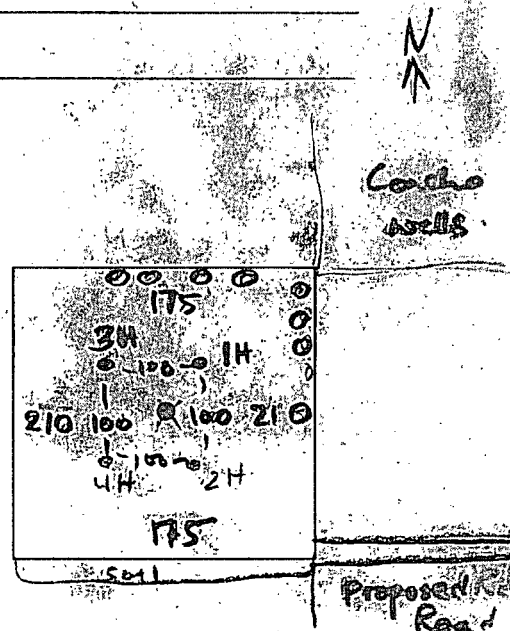

PECOS DISTRICT CONDITIONS OF APPROVAL

OPERATOR'S NAME:	Devon Energy Production Company, L.P.
LEASE NO.:	NMMN-129731
WELL NAME & NO.:	Moruga Scorpion 23-24 Fed Com 2H
SURFACE HOLE FOOTAGE:	0950' FNL & 0210' FEL
BOTTOM HOLE FOOTAGE:	1980' FNL & 2310' FEL Sec. 23, T. 20 S., R 29 E.
LOCATION:	Section 24, T. 20 S., R 29 E., NMPM
COUNTY:	Eddy County, New Mexico

TABLE OF CONTENTS

Standard Conditions of Approval (COA) apply to this APD. If any deviations to these standards exist or special COAs are required, the section with the deviation or requirement will be checked below.

- ☐ **General Provisions**
- ☐ **Permit Expiration**
- ☐ **Archaeology, Paleontology, and Historical Sites**
- ☐ **Noxious Weeds**
- ☒ **Special Requirements**
 - Cave/Karst
 - Communitization Agreement
- ☐ **Construction**
 - Notification
 - Topsoil
 - Closed Loop System
 - Federal Mineral Material Pits
 - Well Pads
 - Roads
- ☐ **Road Section Diagram**
- ☒ **Drilling**
 - Cement Requirements
 - H2S Requirements
 - Secretary's Potash
 - High Cave/Karst
 - Capitan Reef
 - Logging Requirements
 - Waste Material and Fluids
- ☐ **Production (Post Drilling)**
 - Well Structures & Facilities
- ☐ **Interim Reclamation**
- ☐ **Final Abandonment & Reclamation**

I. GENERAL PROVISIONS

The approval of the Application For Permit To Drill (APD) is in compliance with all applicable laws and regulations: 43 Code of Federal Regulations 3160, the lease terms, Onshore Oil and Gas Orders, Notices To Lessees, New Mexico Oil Conservation Division (NMOCD) Rules, National Historical Preservation Act As Amended, and instructions and orders of the Authorized Officer. Any request for a variance shall be submitted to the Authorized Officer on Form 3160-5, Sundry Notices and Report on Wells.

II. PERMIT EXPIRATION

If the permit terminates prior to drilling and drilling cannot be commenced within 60 days after expiration, an operator is required to submit Form 3160-5, Sundry Notices and Reports on Wells, requesting surface reclamation requirements for any surface disturbance. However, if the operator will be able to initiate drilling within 60 days after the expiration of the permit, the operator must have set the conductor pipe in order to allow for an extension of 60 days beyond the expiration date of the APD. (Filing of a Sundry Notice is required for this 60 day extension.)

III. ARCHAEOLOGICAL, PALEONTOLOGY & HISTORICAL SITES

Any cultural and/or paleontological resource discovered by the operator or by any person working on the operator's behalf shall immediately report such findings to the Authorized Officer. The operator is fully accountable for the actions of their contractors and subcontractors. The operator shall suspend all operations in the immediate area of such discovery until written authorization to proceed is issued by the Authorized Officer. An evaluation of the discovery shall be made by the Authorized Officer to determine the appropriate actions that shall be required to prevent the loss of significant cultural or scientific values of the discovery. The operator shall be held responsible for the cost of the proper mitigation measures that the Authorized Officer assesses after consultation with the operator on the evaluation and decisions of the discovery. Any unauthorized collection or disturbance of cultural or paleontological resources may result in a shutdown order by the Authorized Officer.

IV. NOXIOUS WEEDS

The operator shall be held responsible if noxious weeds become established within the areas of operations. Weed control shall be required on the disturbed land where noxious weeds exist, which includes the roads, pads, associated pipeline corridor, and adjacent land affected by the establishment of weeds due to this action. The operator shall consult with the Authorized Officer for acceptable weed control methods, which include following EPA and BLM requirements and policies.

V. SPECIAL REQUIREMENT(S)

Cave and Karst Conditions of Approval

** Depending on location, additional Drilling, Casing, and Cementing procedures may be required by engineering to protect critical karst groundwater recharge areas.

Cave/Karst Surface Mitigation

The following stipulations will be applied to minimize impacts during construction, drilling and production.

Construction:

In the advent that any underground voids are opened up during construction activities, construction activities will be halted and the BLM will be notified immediately.

No Blasting:

No blasting will be utilized for pad construction. The pad will be constructed and leveled by adding the necessary fill and caliche.

Pad Berming:

The pad will be bermed on all sides except for the entry side to prevent oil, salt, and other chemical contaminants from leaving the pad.

Closed Mud System Using Steel Tanks with All Fluids and Cuttings Hauled Off.

A closed mud system using steel tanks for all cuttings and fluids is required. All fluids and cuttings will be hauled off site for disposal. No pits are allowed.

Tank Battery Liners and Berms:

Tank battery locations will be lined and bermed. A 20 mil permanent liner will be installed with a 4 oz. felt backing to prevent tears or punctures. Tank battery berms must be large enough to contain 1 ½ times the content of the largest tank.

Leak Detection System:

A method of detecting leaks is required. The method could incorporate gauges to measure loss, siting valves and lines so they can be visually inspected, or installing electronic sensors to alarm when a leak is present. Leak detection plan will be submitted to BLM for approval.

Automatic Shut-off Systems:

Automatic shut off, check valves, or similar systems will be installed for pipelines and tanks to minimize the effects of catastrophic line failures used in production or drilling.

Cave/Karst Subsurface Mitigation

The following stipulations will be applied to protect cave/karst and ground water concerns:

Rotary Drilling with Fresh Water:

Fresh water will be used as a circulating medium in zones where caves or karst features are expected. SEE ALSO: Drilling COAs for this well.

Directional Drilling:

Kick off for directional drilling will occur at least 100 feet below the bottom of the cave occurrence zone. SEE ALSO: Drilling COAs for this well.

Lost Circulation:

ALL lost circulation zones from the surface to the base of the cave occurrence zone will be logged and reported in the drilling report.

Regardless of the type of drilling machinery used, if a void of four feet or more and circulation losses greater than 70 percent occur simultaneously while drilling in any cave-bearing zone, the BLM will be notified immediately by the operator. The BLM will assess the situation and work with the operator on corrective actions to resolve the problem.

Abandonment Cementing:

Upon well abandonment in high cave karst areas additional plugging conditions of approval may be required. The BLM will assess the situation and work with the operator to ensure proper plugging of the wellbore.

Pressure Testing:

Annual pressure monitoring will be performed by the operator on all casing annuli and reported in a sundry notice. If the test results indicated a casing failure has occurred, remedial action will be undertaken to correct the problem to the BLM's approval.

Drilling:

Communitization Agreement

A Communitization Agreement covering the acreage dedicated to this well must be filed for approval with the BLM. The effective date of the agreement shall be prior to any sales. In addition, the well sign shall include the surface and bottom hole lease numbers. If the Communitization Agreement number is known, it shall also be on the sign. If not, it shall be placed on the sign when the sign is replaced.

VI. CONSTRUCTION

A. NOTIFICATION

The BLM shall administer compliance and monitor construction of the access road and well pad. Notify the Carlsbad Field Office at (575) 234-5909 at least 3 working days prior to commencing construction of the access road and/or well pad.

When construction operations are being conducted on this well, the operator shall have the approved APD and Conditions of Approval (COA) on the well site and they shall be made available upon request by the Authorized Officer.

B. TOPSOIL

The operator shall strip the top portion of the soil (root zone) from the entire well pad area and stockpile the topsoil along the edge of the well pad as depicted in the APD. The root zone is typically six (6) inches in depth. All the stockpiled topsoil will be redistributed over the interim reclamation areas. Topsoil shall not be used for berming the pad or facilities. For final reclamation, the topsoil shall be spread over the entire pad area for seeding preparation.

Other subsoil (below six inches) stockpiles must be completely segregated from the topsoil stockpile. Large rocks or subsoil clods (not evident in the surrounding terrain) must be buried within the approved area for interim and final reclamation.

C. CLOSED LOOP SYSTEM

Tanks are required for drilling operations: No Pits.

The operator shall properly dispose of drilling contents at an authorized disposal site.

D. FEDERAL MINERAL MATERIALS PIT

Payment shall be made to the BLM prior to removal of any federal mineral materials. Call the Carlsbad Field Office at (575) 234-5972.

E. WELL PAD SURFACING

Surfacing of the well pad is not required.

If the operator elects to surface the well pad, the surfacing material may be required to be removed at the time of reclamation. The well pad shall be constructed in a manner which creates the smallest possible surface disturbance, consistent with safety and operational needs.

F. EXCLOSURE FENCING (CELLARS & PITS)

Exclosure Fencing

The operator will install and maintain exclosure fencing for all open well cellars to prevent access to public, livestock, and large forms of wildlife before and after drilling operations until the pit is free of fluids and the operator initiates backfilling. (For examples of exclosure fencing design, refer to BLM's Oil and Gas Gold Book, Exclosure Fence Illustrations, Figure 1, Page 18.)

G. ON LEASE ACCESS ROADS**Road Width**

The access road shall have a driving surface that creates the smallest possible surface disturbance and does not exceed fourteen (14) feet in width. The maximum width of surface disturbance, when constructing the access road, shall not exceed twenty-five (25) feet.

Surfacing

Surfacing material is not required on the new access road driving surface. If the operator elects to surface the new access road or pad, the surfacing material may be required to be removed at the time of reclamation.

Where possible, no improvements should be made on the unsurfaced access road other than to remove vegetation as necessary, road irregularities, safety issues, or to fill low areas that may sustain standing water.

The Authorized Officer reserves the right to require surfacing of any portion of the access road at any time deemed necessary. Surfacing may be required in the event the road deteriorates, erodes, road traffic increases, or it is determined to be beneficial for future field development. The surfacing depth and type of material will be determined at the time of notification.

Crowning

Crowning shall be done on the access road driving surface. The road crown shall have a grade of approximately 2% (i.e., a 1" crown on a 14' wide road). The road shall conform to Figure 1; cross section and plans for typical road construction.

Ditching

Ditching shall be required on both sides of the road.

Turnouts

Vehicle turnouts shall be constructed on the road. Turnouts shall be intervisible with interval spacing distance less than 1000 feet. Turnouts shall conform to Figure 1; cross section and plans for typical road construction.

Drainage

Drainage control systems shall be constructed on the entire length of road (e.g. ditches, sidehill outloping and insloping, lead-off ditches, culvert installation, and low water crossings).

A typical lead-off ditch has a minimum depth of 1 foot below and a berm of 6 inches above natural ground level. The berm shall be on the down-slope side of the lead-off ditch.

Cross Section of a Typical Lead-off Ditch

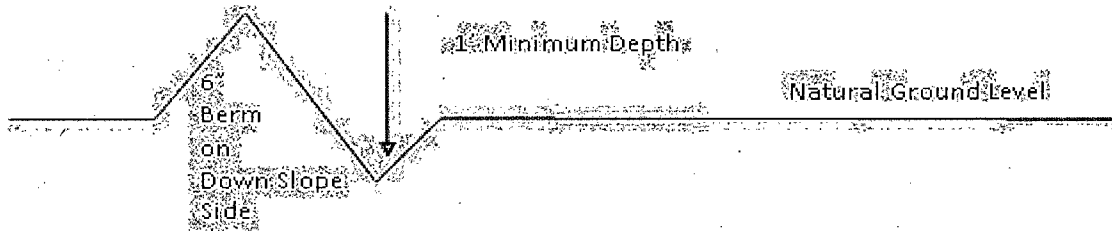

All lead-off ditches shall be graded to drain water with a 1 percent minimum to 3 percent maximum ditch slope. The spacing interval are variable for lead-off ditches and shall be determined according to the formula for spacing intervals of lead-off ditches, but may be amended depending upon existing soil types and centerline road slope (in %);

Formula for Spacing Interval of Lead-off Ditches

Example - On a 4% road slope that is 400 feet long, the water flow shall drain water into a lead-off ditch. Spacing interval shall be determined by the following formula:

$$400 \text{ foot road with } 4\% \text{ road slope: } \frac{400'}{4\%} + 100' = 200' \text{ lead-off ditch interval}$$

Cattleguards

An appropriately sized cattleguard sufficient to carry out the project shall be installed and maintained at fence/road crossings. Any existing cattleguards on the access road route shall be repaired or replaced if they are damaged or have deteriorated beyond practical use. The operator shall be responsible for the condition of the existing cattleguards that are in place and are utilized during lease operations.

Fence Requirement

Where entry is granted across a fence line, the fence shall be braced and tied off on both sides of the passageway prior to cutting. The operator shall notify the private surface landowner or the grazing allotment holder prior to crossing any fences.

Public Access

Public access on this road shall not be restricted by the operator without specific written approval granted by the Authorized Officer.

Construction Steps

1. Salvage topsoil
2. Construct road

3. Redistribute topsoil
4. Revegetate slopes

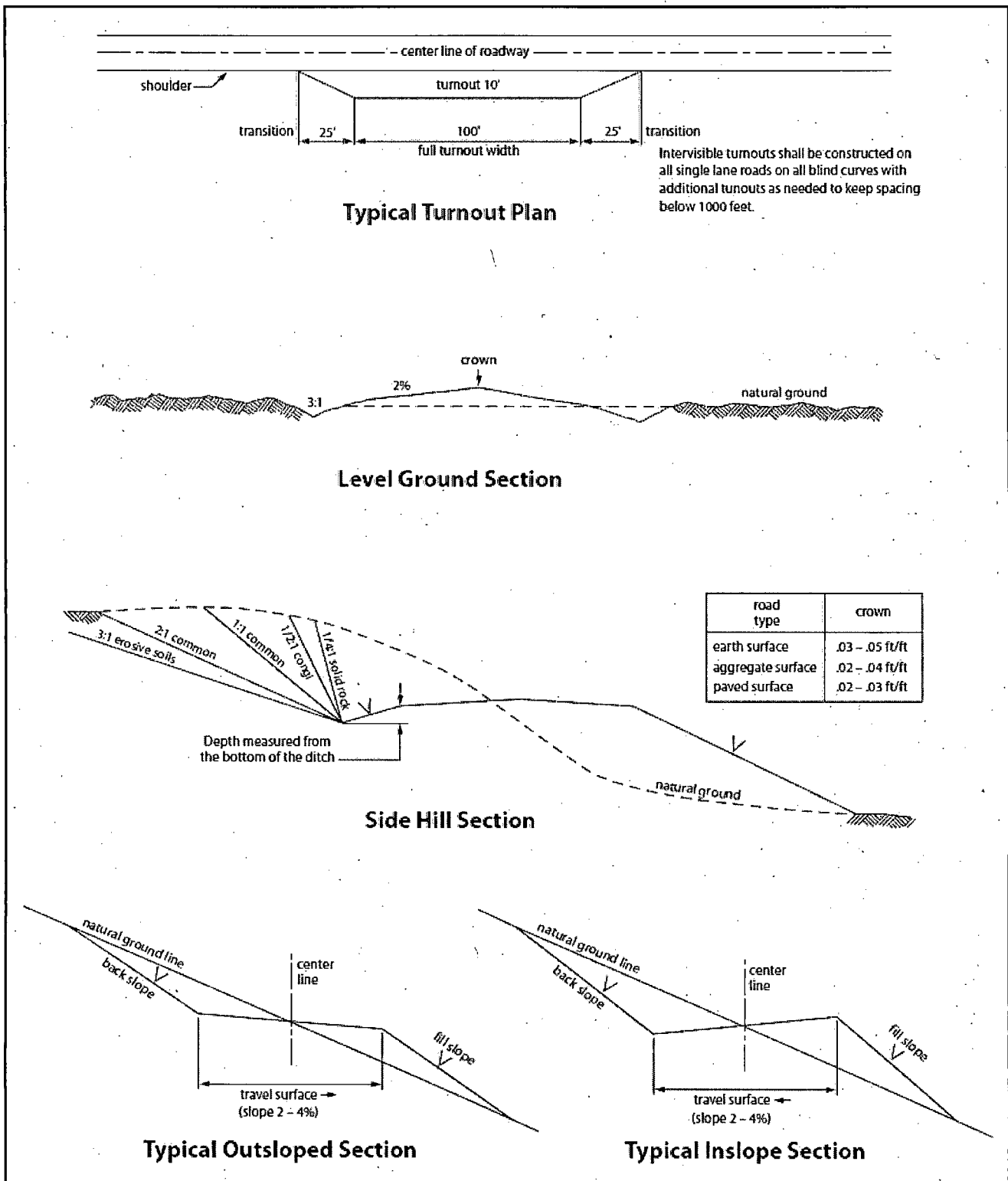

Figure 1. Cross-sections and plans for typical road sections representative of BLM resource or FS local and higher-class roads.

VII. DRILLING

A. DRILLING OPERATIONS REQUIREMENTS

The BLM is to be notified in advance for a representative to witness:

- a. Spudding well (minimum of 24 hours)
- b. Setting and/or Cementing of all casing strings (minimum of 4 hours)
- c. BOPE tests (minimum of 4 hours)

☒ **Eddy County**

Call the Carlsbad Field Office, 620 East Greene St., Carlsbad, NM 88220,
(575) 361-2822

1. **Hydrogen Sulfide (H₂S) monitors shall be installed prior to drilling out the surface shoe. If H₂S is detected in concentrations greater than 100 ppm, the Hydrogen Sulfide area shall meet Onshore Order 6 requirements, which includes equipment and personnel/public protection items. If Hydrogen Sulfide is encountered, provide measured values and formations to the BLM.**
2. Unless the production casing has been run and cemented or the well has been properly plugged, the drilling rig shall not be removed from over the hole without prior approval. **If the drilling rig is removed without approval – an Incident of Non-Compliance will be written and will be a “Major” violation.**
3. Floor controls are required for 3M or Greater systems. These controls will be on the rig floor, unobstructed, readily accessible to the driller and will be operational at all times during drilling and/or completion activities. Rig floor is defined as the area immediately around the rotary table; the area immediately above the substructure on which the draw works is located, this does not include the dog house or stairway area.
4. **The record of the drilling rate along with the GR/N well log run from TD to surface (horizontal well – vertical portion of hole) shall be submitted to the BLM office as well as all other logs run on the borehole 30 days from completion. If available, a digital copy of the logs is to be submitted in addition to the paper copies. The Rustler top and top and bottom of Salt are to be recorded on the Completion Report.**

B. CASING

Changes to the approved APD casing program need prior approval if the items substituted are of lesser grade or different casing size or are Non-API. The Operator can exchange the components of the proposal with that of superior strength (i.e. changing from J-55 to N-80, or from 36# to 40#). Changes to the approved cement program need prior approval if the altered cement plan has less volume or strength or if the changes are substantial (i.e. Multistage tool, ECP, etc.). The initial wellhead installed on the well will remain on the well with spools used as needed.

Centralizers required on surface casing per Onshore Order 2.III.B.1.f.

Wait on cement (WOC) for Potash Areas:

After cementing but before commencing any tests, the casing string shall stand cemented under pressure until both of the following conditions have been met: 1) cement reaches a minimum compressive strength of 500 psi for all cement blends, 2) until cement has been in place at least 24 hours. WOC time will be recorded in the driller's log.

Secretary's Potash

High Cave/Karst

Capitan Reef

Possibility of water flows in the Artesia Group, Salado, and Rustler.

Possibility of lost circulation in the Artesia Group.

A MINIMUM OF TWO CASING STRINGS CEMENTED TO SURFACE IS REQUIRED IN HIGH CAVE/KARST AREAS. THE CEMENT MUST BE IN A SOLID SHEATH. THEREFORE, ONE INCH OPERATIONS ARE NOT SUFFICIENT TO PROTECT CAVE KARST RESOURCES. A CASING DESIGN THAT HAS A ONE INCH JOB PERFORMED DOES NOT COUNT AS A SOLID SHEATH.

1. The 20 inch surface casing shall be set at approximately 285 feet (a minimum of 25 feet into the Rustler Anhydrite and above the salt) and cemented to the surface. If salt is encountered, set casing at least 25 feet above the salt.
 - a. If cement does not circulate to the surface, the appropriate BLM office shall be notified and a temperature survey utilizing an electronic type temperature survey with surface log readout will be used or a cement bond log shall be run to verify the top of the cement. Temperature survey will be run a minimum of six hours after pumping cement and ideally between 8-10 hours after completing the cement job.
 - b. Wait on cement (WOC) time for a primary cement job is to include the lead cement slurry.

- c. Wait on cement (WOC) time for a remedial job will be a minimum of 4 hours after bringing cement to surface or 500 pounds compressive strength, whichever is greater.
 - d. If cement falls back, remedial cementing will be done prior to drilling out that string.
2. The minimum required fill of cement behind the 13-3/8 inch 1st intermediate casing is:
- ☒ Cement to surface. If cement does not circulate see B.1.a, c-d above. **Wait on cement (WOC) time for a primary cement job is to include the lead cement slurry due to cave/karst and potash.**
3. The minimum required fill of cement behind the 9-5/8 inch 2nd intermediate casing is:

Option #1 (Single Stage):

- ☒ Cement to surface. If cement does not circulate see B.1.a, c-d above. **Wait on cement (WOC) time for a primary cement job is to include the lead cement slurry due to potash.**

Option #2:

Operator has proposed DV tool at depth of 2050', but will adjust cement proportionately if moved. DV tool shall be set a minimum of 50' below previous shoe and a minimum of 200' above current shoe. Operator shall submit sundry if DV tool depth cannot be set in this range. If an ECP is used, it is to be set a minimum of 50' below the shoe to provide cement across the shoe. If it cannot be set below the shoe, a CBL shall be run to verify cement coverage.

- a. First stage to DV tool:

- ☒ Cement to circulate. If cement does not circulate, contact the appropriate BLM office before proceeding with second stage cement job. Operator should have plans as to how they will achieve circulation on the next stage.

- b. Second stage above DV tool:

- ☒ Cement to surface. If cement does not circulate see B.1.a, c-d above. **Wait on cement (WOC) time for a primary cement job is to include the lead cement slurry due to potash. Excess calculates to 5% - Additional cement may be required.**

Centralizers required on horizontal leg, must be type for horizontal service and a minimum of one every other joint.

4. The minimum required fill of cement behind the 5-1/2 inch production casing is:

Option #1 (Single Stage):

- ☒ Cement should tie-back at least **50 feet above the Capitan Reef** (Top of Capitan Reef estimated at 2080'). Operator shall provide method of verification.

Option #2:

Operator has proposed DV tool at depth of 5000', but will adjust cement proportionately if moved. DV tool shall be set a minimum of 50' below previous shoe and a minimum of 200' above current shoe. Operator shall submit sundry if DV tool depth cannot be set in this range.

- a. First stage to DV tool:

- ☒ Cement to circulate. If cement does not circulate, contact the appropriate BLM office before proceeding with second stage cement job. Operator should have plans as to how they will achieve approved top of cement on the next stage. **Excess calculates to 11% - Additional cement may be required.**

- b. Second stage above DV tool:

- ☒ Cement should tie-back at least **50 feet above the Capitan Reef** (Top of Capitan Reef estimated at 2080'). Operator shall provide method of verification.

5. If hardband drill pipe is rotated inside casing, returns will be monitored for metal. If metal is found in samples, drill pipe will be pulled and rubber protectors which have a larger diameter than the tool joints of the drill pipe will be installed prior to continuing drilling operations.

C. PRESSURE CONTROL

1. All blowout preventer (BOP) and related equipment (BOPE) shall comply with well control requirements as described in Onshore Oil and Gas Order No. 2 and API RP 53 Sec. 17.

2. Variance approved to use flex line from BOP to choke manifold. Check condition of flexible line from BOP to choke manifold, replace if exterior is damaged or if line fails test. Line to be as straight as possible with no hard bends and is to be anchored according to Manufacturer's requirements. The flexible hose can be exchanged with a hose of equal size and equal or greater pressure rating. **Anchor requirements, specification sheet and hydrostatic pressure test certification matching the hose in service, to be onsite for review. These documents shall be posted in the company man's trailer and on the rig floor.** If the BLM inspector questions the straightness of the hose, a BLM engineer will be contacted and will review in the field or via picture supplied by inspector to determine if changes are required (operator shall expect delays if this occurs).
3. **In the case where the only BOP installed is an annular preventer, it shall be tested to a minimum of 2000 psi (which may require upgrading to 3M or 5M annular).**
4. Minimum working pressure of the blowout preventer (BOP) and related equipment (BOPE) required for drilling below the surface casing shoe shall be **2000 (2M)** psi.
5. Minimum working pressure of the blowout preventer (BOP) and related equipment (BOPE) required for drilling below the **13-3/8 1st** intermediate casing shoe shall be **3000 (3M)** psi.
6. The appropriate BLM office shall be notified a minimum of 4 hours in advance for a representative to witness the tests.
 - a. In potash areas, for all casing strings utilizing slips, these are to be set as soon as the crew and rig are ready and any fallback cement remediation has been done. For all casing strings, casing cut-off and BOP installation can be initiated at twelve hours after bumping the plug. However, **no tests** shall commence until the cement has had a minimum of 24 hours setup time.
 - b. The tests shall be done by an independent service company utilizing a test plug **not a cup or J-packer.**
 - c. The test shall be run on a 5000 psi chart for a 2-3M BOP/BOP, on a 10000 psi chart for a 5M BOP/BOPE and on a 15000 psi chart for a 10M BOP/BOPE. If a linear chart is used, it shall be a one hour chart. A circular chart shall have a maximum 2 hour clock. If a twelve hour or twenty-four hour chart is used, tester shall make a notation that it is run with a two hour clock.
 - d. The results of the test shall be reported to the appropriate BLM office.
 - e. All tests are required to be recorded on a calibrated test chart. **A copy of the BOP/BOPE test chart and a copy of independent service company test will be submitted to the appropriate BLM office.**

- f. The BOP/BOPE test shall include a low pressure test from 250 to 300 psi. The test will be held for a minimum of 10 minutes if test is done with a test plug and 30 minutes without a test plug. This test shall be performed prior to the test at full stack pressure.

D. DRILL STEM TEST

If drill stem tests are performed, Onshore Order 2.III.D shall be followed.

E. WASTE MATERIAL AND FLUIDS

All waste (i.e. drilling fluids, trash, salts, chemicals, sewage, gray water, etc.) created as a result of drilling operations and completion operations shall be safely contained and disposed of properly at a waste disposal facility. No waste material or fluid shall be disposed of on the well location or surrounding area.

Porto-johns and trash containers will be on-location during fracturing operations or any other crew-intensive operations.

JAM 022515

VIII. PRODUCTION (POST DRILLING)

A. WELL STRUCTURES & FACILITIES

Placement of Production Facilities

Production facilities should be placed on the well pad to allow for maximum interim recontouring and revegetation of the well location.

Exclosure Netting (Open-top Tanks)

Immediately following active drilling or completion operations, the operator will take actions necessary to prevent wildlife and livestock access, including avian wildlife, to all open-topped tanks that contain or have the potential to contain salinity sufficient to cause harm to wildlife or livestock, hydrocarbons, or Resource Conservation and Recovery Act of 1976-exempt hazardous substances. At a minimum, the operator will net, screen, or cover open-topped tanks to exclude wildlife and livestock and prevent mortality. If the operator uses netting, the operator will cover and secure the open portion of the tank to prevent wildlife entry. The operator will net, screen, or cover the tanks until the operator removes the tanks from the location or the tanks no longer contain substances that could be harmful to wildlife or livestock. Use a maximum netting mesh size of 1 ½ inches. The netting must not be in contact with fluids and must not have holes or gaps.

Chemical and Fuel Secondary Containment and Exclosure Screening

The operator will prevent all hazardous, poisonous, flammable, and toxic substances from coming into contact with soil and water. At a minimum, the operator will install and maintain an impervious secondary containment system for any tank or barrel containing hazardous, poisonous, flammable, or toxic substances sufficient to contain the contents of the tank or barrel and any drips, leaks, and anticipated precipitation. The operator will dispose of fluids within the containment system that do not meet applicable state or U. S. Environmental Protection Agency livestock water standards in accordance with state law; the operator must not drain the fluids to the soil or ground. The operator will design, construct, and maintain all secondary containment systems to prevent wildlife and livestock exposure to harmful substances. At a minimum, the operator will install effective wildlife and livestock exclosure systems such as fencing, netting, expanded metal mesh, lids, and grate covers. Use a maximum netting mesh size of 1 ½ inches.

Open-Vent Exhaust Stack Exclosures

The operator will construct, modify, equip, and maintain all open-vent exhaust stacks on production equipment to prevent birds and bats from entering, and to discourage perching, roosting, and nesting. (*Recommended exclosure structures on open-vent exhaust stacks are in the shape of a cone.*) Production equipment includes, but may not be limited to, tanks, heater-treaters, separators, dehydrators, flare stacks, in-line units, and compressor mufflers.

Containment Structures

Proposed production facilities such as storage tanks and other vessels will have a secondary containment structure that is constructed to hold the capacity of 1.5 times the

largest tank, plus freeboard to account for precipitation, unless more stringent protective requirements are deemed necessary.

Painting Requirement

All above-ground structures including meter housing that are not subject to safety requirements shall be painted a flat non-reflective paint color, **Shale Green** from the BLM Standard Environmental Color Chart (CC-001: June 2008).

IX. INTERIM RECLAMATION

During the life of the development, all disturbed areas not needed for active support of production operations should undergo interim reclamation in order to minimize the environmental impacts of development on other resources and uses.

Within six (6) months of well completion, operators should work with BLM surface management specialists (Jim Amos: 575-234-5909) to devise the best strategies to reduce the size of the location. Interim reclamation should allow for remedial well operations, as well as safe and efficient removal of oil and gas.

During reclamation, the removal of caliche is important to increasing the success of revegetating the site. Removed caliche that is free of contaminants may be used for road repairs, fire walls or for building other roads and locations. In order to operate the well or complete workover operations, it may be necessary to drive, park and operate on restored interim vegetation within the previously disturbed area. Disturbing revegetated areas for production or workover operations will be allowed. If there is significant disturbance and loss of vegetation, the area will need to be revegetated. Communicate with the appropriate BLM office for any exceptions/exemptions if needed.

All disturbed areas after they have been satisfactorily prepared need to be reseeded with the seed mixture provided below.

Upon completion of interim reclamation, the operator shall submit a Sundry Notices and Reports on Wells, Subsequent Report of Reclamation (Form 3160-5).

X. FINAL ABANDONMENT & RECLAMATION

At final abandonment, well locations, production facilities, and access roads must undergo "final" reclamation so that the character and productivity of the land are restored.

Earthwork for final reclamation must be completed within six (6) months of well plugging. All pads, pits, facility locations and roads must be reclaimed to a satisfactory revegetated, safe, and stable condition, unless an agreement is made with the landowner or BLM to keep the road and/or pad intact.

After all disturbed areas have been satisfactorily prepared, these areas need to be revegetated with the seed mixture provided below. Seeding should be accomplished by drilling on the contour whenever practical or by other approved methods. Seeding may need to be repeated until revegetation is successful, as determined by the BLM.

Operators shall contact a BLM surface protection specialist prior to surface abandonment operations for site specific objectives (Jim Amos: 575-234-5909).

Seed Mixture 1, for Loamy Sites

The holder shall seed all disturbed areas with the seed mixture listed below. The seed mixture shall be planted in the amounts specified in pounds of pure live seed (PLS)* per acre. There shall be no primary or secondary noxious weeds in the seed mixture. Seed will be tested and the viability testing of seed will be done in accordance with State law(s) and within nine (9) months prior to purchase. Commercial seed will be either certified or registered seed. The seed container will be tagged in accordance with State law(s) and available for inspection by the authorized officer.

Seed will be planted using a drill equipped with a depth regulator to ensure proper depth regulator to ensure proper depth of planting where drilling is possible. The seed mixture will be evenly and uniformly planted over the disturbed area (small/heavier seeds have a tendency to drop the bottom of the drill and are planted first). The holder shall take appropriate measures to ensure this does not occur. Where drilling is not possible, seed will be broadcast and the area shall be raked or chained to cover the seed. When broadcasting the seed, the pounds per acre are to be doubled. The seeding will be repeated until a satisfactory stand is established as determined by the authorized officer. Evaluation of growth will not be made before completion of at least one full growing season after seeding.

Species to be planted in pounds of pure live seed* per acre:

<u>Species</u>	<u>lb/acre</u>
Plains lovegrass (<i>Eragrostis intermedia</i>)	0.5
Sand dropseed (<i>Sporobolus cryptandrus</i>)	1.0
Sideoats grama (<i>Bouteloua curtipendula</i>)	5.0
Plains bristlegrass (<i>Setaria macrostachya</i>)	2.0

*Pounds of pure live seed:

Pounds of seed x percent purity x percent germination = pounds pure live seed