

Submit 1 Copy To Appropriate District Office  
 District I - (575) 393-6161  
 1625 N. French Dr., Hobbs, NM 88240  
 District II - (575) 748-1283  
 811 S. First St., Artesia, NM 88210  
 District III - (505) 334-6178  
 1000 Rio Brazos Rd., Aztec, NM 87410  
 District IV - (505) 476-3460  
 1220 S. St. Francis Dr., Santa Fe, NM 87505

State of New Mexico  
 Energy, Minerals and Natural Resources

Form C-103  
 Revised July 18, 2013

OIL CONSERVATION DIVISION  
 1220 South St. Francis Dr.  
 Santa Fe, NM 87505

WELL API NO. 30-015-23945
5. Indicate Type of Lease STATE <input type="checkbox"/> FEE <input checked="" type="checkbox"/>
6. State Oil & Gas Lease No.
7. Lease Name or Unit Agreement Name CARRASCO 6 COM
8. Well Number 1
9. OGRID Number 4323
10. Pool name or Wildcat LOVING; NORTH ATOKA, MORROW

**SUNDRY NOTICES AND REPORTS ON WELLS**  
 (DO NOT USE THIS FORM FOR PROPOSALS TO DRILL OR TO DEEPEN OR PLUG BACK TO A DIFFERENT RESERVOIR. USE "APPLICATION FOR PERMIT" (FORM C-101) FOR SUCH PROPOSALS.)

1. Type of Well: Oil Well  Gas Well  Other

2. Name of Operator  
CHEVRON USA INC

3. Address of Operator  
1616 W. BENDER BLVD HOBBS, NM 88240

4. Well Location  
 Unit Letter O 810' feet from the SOUTH line and 1980' feet from the EAST line  
 Section 6 Township 23S Range 28E NMPM County EDDY

11. Elevation (Show whether DR, RKB, RT, GR, etc.)  
3038'

12. Check Appropriate Box to Indicate Nature of Notice, Report or Other Data

<b>NOTICE OF INTENTION TO:</b>		<b>SUBSEQUENT REPORT OF:</b>	
PERFORM REMEDIAL WORK <input type="checkbox"/>	PLUG AND ABANDON <input type="checkbox"/>	REMEDIAL WORK <input type="checkbox"/>	ALTERING CASING <input type="checkbox"/>
TEMPORARILY ABANDON <input type="checkbox"/>	CHANGE PLANS <input type="checkbox"/>	COMMENCE DRILLING OPNS. <input type="checkbox"/>	P AND A <input type="checkbox"/>
PULL OR ALTER CASING <input type="checkbox"/>	MULTIPLE COMPL <input type="checkbox"/>	CASING/CEMENT JOB <input type="checkbox"/>	
DOWNHOLE COMMINGLE <input type="checkbox"/>			
CLOSED-LOOP SYSTEM <input type="checkbox"/>			
OTHER: <input type="checkbox"/>		OTHER: TA EXTENSION <input checked="" type="checkbox"/>	

13. Describe proposed or completed operations. (Clearly state all pertinent details, and give pertinent dates, including estimated date of starting any proposed work). SEE RULE 19.15.7.14 NMAC. For Multiple Completions: Attach wellbore diagram of proposed completion or recompletion.

04/08/2015 TEST CASING TO 500 PSI FOR 30 MINUTES. ORIGINAL CHART & COPY OF CHART IS ATTACHED.  
 WELL IS TEMPORARILY ABANDONED.

Temporary Abandoned Status Approved  
 Until 4/23/2017  
 LAST PROD 10/1/2010

NM OIL CONSERVATION  
 ARTESIA DISTRICT  
 APR 13 2015  
 RECEIVED

Spud Date:

Rig Release Date:

I hereby certify that the information above is true and complete to the best of my knowledge and belief.

SIGNATURE Cindy Herrera-Murillo TITLE PERMITTING SPECIALIST DATE 04/09/2015

Type or print name CINDY HERRERA-MURILLO E-mail address: Cherreramurillo@chevron.com PHONE: 575-263-0431

APPROVED BY: Rebecca Inas TITLE COMPLIANCE OFFICER DATE 4/13/15  
 Conditions of Approval (if any):

For State Use Only

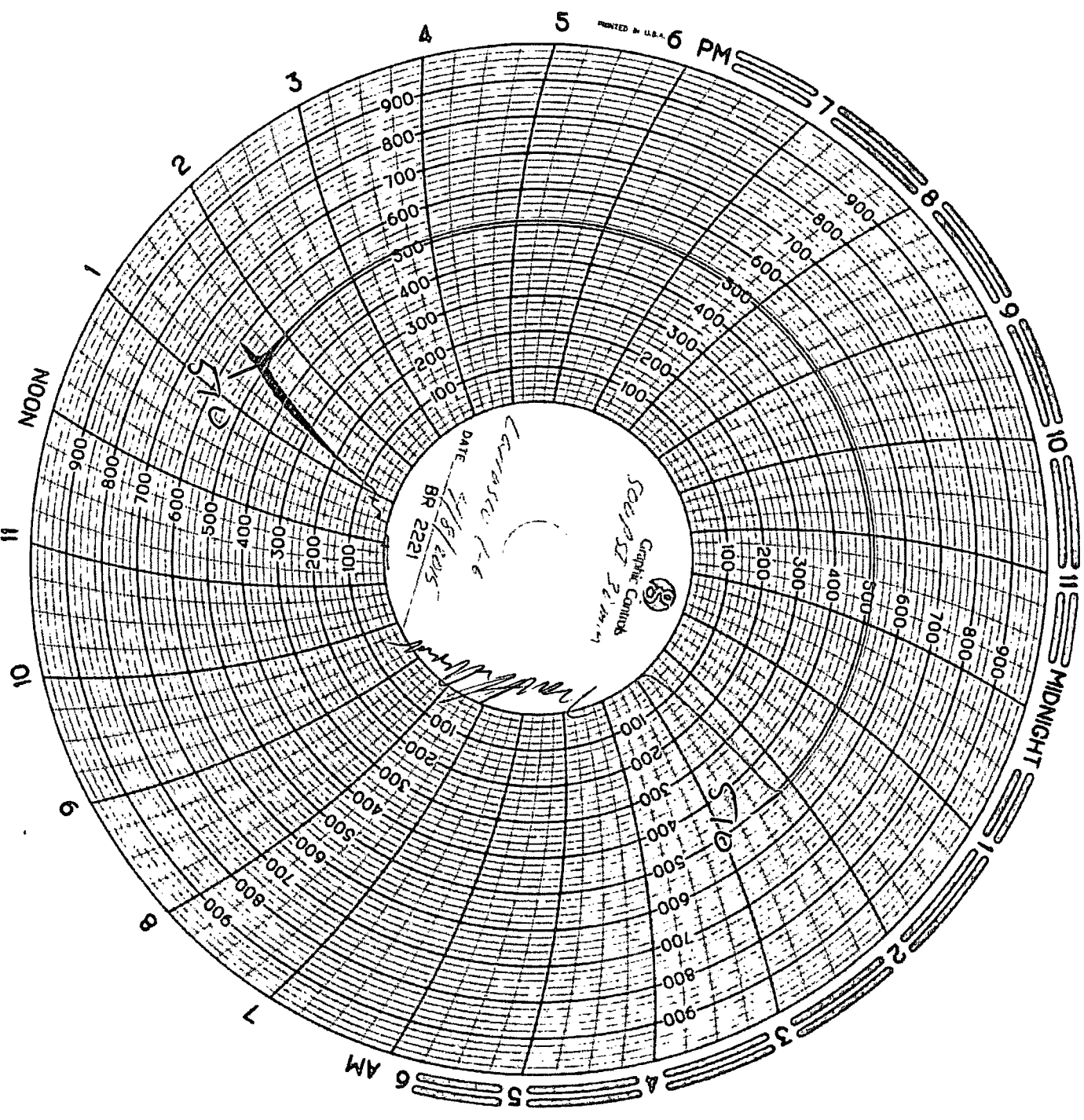

DATE 11/15/2015  
BR 2221

LAHORE 1-6

Solaris 22 Nov 15  
Graphic Controls

*Handwritten scribbles*

*SIG*

NOON

MIDNIGHT

6 AM

6 PM