

OCD Artesia

Form 3160-5
(March 2012)UNITED STATES
DEPARTMENT OF THE INTERIOR
BUREAU OF LAND MANAGEMENTFORM APPROVED
OMB No. 1004-0137
Expires: October 31, 2014**SUNDRY NOTICES AND REPORTS ON WELLS**
Do not use this form for proposals to drill or to re-enter an abandoned well. Use Form 3160-3 (APD) for such proposals.5. Lease Serial No.
NMLC-029339-A

6. If Indian, Allottee or Tribe Name

SUBMIT IN TRIPLICATE – Other instructions on page 2.

1. Type of Well

☒ Oil Well ☐ Gas Well ☐ Other2. Name of Operator
Burnett Oil Co., Inc.3a. Address
Burnett Plaza - Suite 1500
801 Cherry Street, Unit 9 Fort Worth, Texas 761023b. Phone No. (include area code)
817-583-8730

7. If Unit of CA/Agreement, Name and/or No.

8. Well Name and No.

Jackson A Battery 300532114

9. API Well No.

4. Location of Well (Footage, Sec., T., R., M., or Survey Description)
approx. 20' FNL, 1160' FEL, T17S, R30E, Sec. 24, Unit A, NWNE

10. Field and Pool or Exploratory Area

11. County or Parish, State
Eddy County, NM

12. CHECK THE APPROPRIATE BOX(ES) TO INDICATE NATURE OF NOTICE, REPORT OR OTHER DATA

TYPE OF SUBMISSION	TYPE OF ACTION			
<input checked="" type="checkbox"/> Notice of Intent	<input type="checkbox"/> Acidize	<input type="checkbox"/> Deepen	<input type="checkbox"/> Production (Start/Resume)	<input type="checkbox"/> Water Shut-Off
<input type="checkbox"/> Subsequent Report	<input type="checkbox"/> Alter Casing	<input type="checkbox"/> Fracture Treat	<input type="checkbox"/> Reclamation	<input type="checkbox"/> Well Integrity
<input type="checkbox"/> Final Abandonment Notice	<input type="checkbox"/> Casing Repair	<input type="checkbox"/> New Construction	<input type="checkbox"/> Recomplete	<input checked="" type="checkbox"/> Other Production Facility Change
	<input type="checkbox"/> Change Plans	<input type="checkbox"/> Plug and Abandon	<input type="checkbox"/> Temporarily Abandon	
	<input type="checkbox"/> Convert to Injection	<input type="checkbox"/> Plug Back	<input type="checkbox"/> Water Disposal	

13. Describe Proposed or Completed Operation: Clearly state all pertinent details, including estimated starting date of any proposed work and approximate duration thereof. If the proposal is to deepen directionally or recompleat horizontally, give subsurface locations and measured and true vertical depths of all pertinent markers and zones. Attach the Bond under which the work will be performed or provide the Bond No. on file with BLM/BIA. Required subsequent reports must be filed within 30 days following completion of the involved operations. If the operation results in a multiple completion or recompleat in a new interval, a Form 3160-4 must be filed once testing has been completed. Final Abandonment Notices must be filed only after all requirements, including reclamation, have been completed and the operator has determined that the site is ready for final inspection.)

Burnett is requesting permission to add an emergency flare to the Jackson A Battery. Updated Battery diagram is attached. The flare will be located on the already existing Jackson A 23 pad.

Flare will be a minimum 150' from the battery equipment. The flare will be 35' high and will follow the API standards. Flare will be metered to record flared gas.

LD 2/11/15
Accepted for record
NMLC

NM OIL CONSERVATION
ARTESIA DISTRICT

FEB 2 2015

RECEIVED

14. I hereby certify that the foregoing is true and correct. Name (Printed/Typed)
Leslie Garvis

Title Regulatory Coordinator

Signature

Date

11/25/14

THIS SPACE FOR FEDERAL OR STATE OFFICE USE

Approved by

Steve Caffey

FIELD MANAGER

Title

Date

JAN 21 2015

Conditions of approval, if any, are attached. Approval of this notice does not warrant or certify that the applicant holds legal or equitable title to those rights in the subject lease which would entitle the applicant to conduct operations thereon.

Office

CARLSBAD FIELD OFFICE

Title 18 U.S.C. Section 1001 and Title 43 U.S.C. Section 1212, make it a crime for any person knowingly and willfully to make to any department or agency of the United States any false, fictitious or fraudulent statements or representations as to any matter within its jurisdiction.

(Instructions on page 2)

BURNETT OIL CO. INC.
JACKSON A YESO
PRODUCTION SITE
EDDY COUNTY, NM
T17S, R30E, SEC 24, UNIT A, NWNE
APPROX: 20' FNL, 1160' FEL
LEASE: NMLC-029339-A

UPDATED: 11/25/14

BURNETT OIL CO. INC.
JACKSON A GRAYBURG
PRODUCTION SITE
UNIT B SEC 24- T 17 S -R 30 E

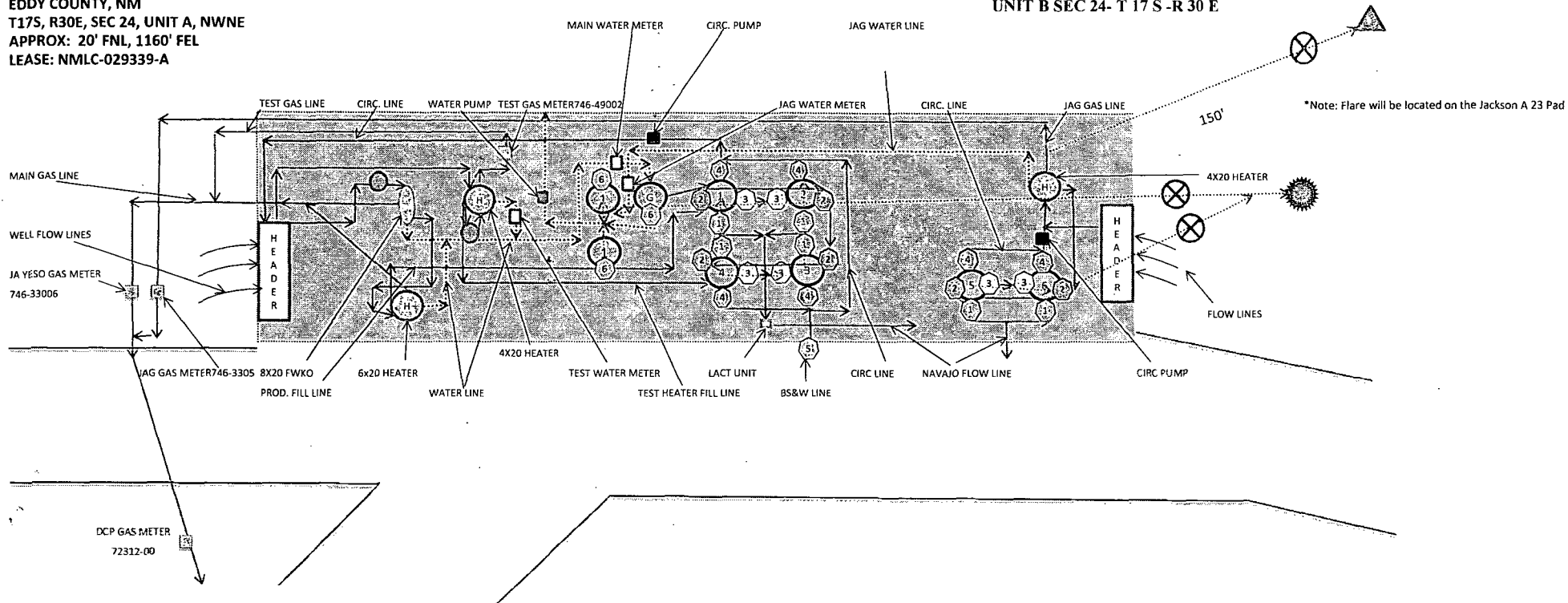

SITE LEGEND

- | | | | |
|--|--------------------------------------|--|-------------------------------|
| | 300 BBL STEEL OIL SALES TANK # 35623 | | 300 BBL FIBERGLASS WATER TANK |
| | 300 BBL STEEL OIL SALES TANK # 35624 | | 300 BBL FIBERGLASS WATER TANK |
| | 300 BBL STEEL OIL SALES TANK # 35625 | | 750 BBL FIBERGLASS GUN BARREL |
| | 300 BBL STEEL OIL SALES TANK # 35626 | | TWO PHASE SEPARATOR |
| | 300 BBL STEEL OIL SALES TANK # 35627 | | |
| | 300 BBL STEEL OIL SALES TANK # 35628 | | |

- | | |
|--|-----------------|
| | FWKO |
| | HEATER TREATER |
| | WATER LINE |
| | OIL LINE |
| | GAS LINE |
| | FENCED FIREWALL |

VALVE LEGEND

- | | | | |
|--|--|--|----------------------|
| | LOAD LINE VALVE | | CIRC LINE VALVE |
| | FILL LINE VALVE | | BS&W LOAD LINE VALVE |
| | EQUALIZER LINE VALVE | | WATER LINE VALVE |
| | COMBUSTOR GAS METER
Meter # FMS 200F-28 | | COMBUSTOR |
| | FLARE GAS METER | | EMERGENCY FLARE |
| | | | COMBUSTOR LINE |
| | | | FLARE LINE |

BURNETT OIL CO. INC.
JACKSON A YESO
PRODUCTION SITE
EDDY COUNTY, NM
T17S, R30E, SEC 24, UNIT A, NWNE
APPROX: 20' FNL, 1160' FEL
LEASE: NMLC-029339-A

BURNETT OIL CO. INC.
JACKSON A GRAYBURG
PRODUCTION SITE
UNIT B SEC 24- T 17 S -R 30 E

JACKSON A GRAYBURG BTRY	JACKSON A YESO BATTERY
JACKSON A # 8	JACKSON A # 17
JACKSON A # 9	JACKSON A # 18
JACKSON A # 10	JACKSON A # 20 & H
JACKSON A # 11	JACKSON A # 21
	JACKSON A # 22
	JACKSON A # 23
	JACKSON A # 24
	JACKSON A # 25
	JACKSON A # 26
	JACKSON A # 29
	JACKSON A #31H
	JACKSON A #34
	JACKSON A #35
	JACKSON A #36
	JACKSON A #42
	JACKSON A #49

ATTACHMENT TO SITE FACILITY DIAGRAM

General sealing of valves, sales by tank guage

Production Phase:

Load Line Valves sealed closed. Fill valve to tank that is in production will be open.
Equalizer valve to tank that is in production will be open. Circulation valves will be opened as necessary, then resealed.
BS&W Load Line valve will be sealed at all times, unless cleaning tanks, then resealed once tank maintenance is complete.

Sales Phase:

The tank from which sales are being made will be isolated by sealing closed the fill line valve, circulating valve, and the equalizer valve during sales and opening the sales valve. Upon completion of the sale, the sales valve will be resealed.
Sales by truck will be by tank gauge. Sales by LACT will be by LACT meter.

	VALVE	PRODUCTION PHASE	SALES PHASE	CIRCULATING	NOTE
1	LOAD LINE VALVE	CLOSED	OPEN	CLOSED	
2	PRODUCTION FILL LINE VALVE	OPEN OR CLOSED	CLOSED	CLOSED OR OPEN	
3	EQUALIZER LINE VALVE	OPEN	CLOSED	CLOSED OR OPEN	
4	CIRCULATING LINE VALVE	OPEN OR CLOSED	CLOSED	OPEN	RE-SEALED ONCE CIRCULATING IS COMPLETE
5	BS&W LOAD LINE VALVE	CLOSED	CLOSED	CLOSED	OPEN FOR TANK MAINTENANCE, RESEALED ONCE MAINTENANCE IS COMPLETE
6	WATER LINE VALVE	OPEN	NA	NA	WATER TANKS ARE ISOLATED FROM OIL PRODUCTION TANKS