

UNITED STATES
DEPARTMENT OF THE INTERIOR
BUREAU OF LAND MANAGEMENTFORM APPROVED
OMB NO. 1004-0135
Expires: July 31, 2010**SUNDRY NOTICES AND REPORTS ON WELLS**
Do not use this form for proposals to drill or to re-enter an abandoned well. Use form 3160-3 (APD) for such proposals.5. Lease Serial No.
NMLC028793A

6. If Indian, Allottee or Tribe Name

SUBMIT IN TRIPLICATE - Other instructions on reverse side.7. If Unit or CA/Agreement, Name and/or No.
NMNM88525X8. Well Name and No.
BURCH KEELY UNIT-5829. API Well No.
30-015-4027210. Field and Pool, or Exploratory
BURCH KEELY;G-UPPER YESO11. County or Parish, and State
EDDY COUNTY, NM

1. Type of Well

☒ Oil Well ☐ Gas Well ☐ Other2. Name of Operator
COG OPERATING LLCContact: ROBYN ODOM
E-Mail: rododm@concho.com3a. Address
ONE CONCHO CENTER 600 W. ILLINOIS AVE.
MIDLAND, TX 797013b. Phone No. (include area code)
Ph: 432-685-43854. Location of Well (Footage, Sec., T., R., M., or Survey Description)
Sec 18 T17S R30E 1310FSL 2025FEL

12. CHECK APPROPRIATE BOX(ES) TO INDICATE NATURE OF NOTICE, REPORT, OR OTHER DATA

TYPE OF SUBMISSION	TYPE OF ACTION			
<input checked="" type="checkbox"/> Notice of Intent	<input type="checkbox"/> Acidize	<input type="checkbox"/> Deepen	<input type="checkbox"/> Production (Start/Resume)	<input type="checkbox"/> Water Shut-Off
<input type="checkbox"/> Subsequent Report	<input type="checkbox"/> Alter Casing	<input type="checkbox"/> Fracture Treat	<input type="checkbox"/> Reclamation	<input type="checkbox"/> Well Integrity
<input type="checkbox"/> Final Abandonment Notice	<input type="checkbox"/> Casing Repair	<input type="checkbox"/> New Construction	<input type="checkbox"/> Recomplete	<input checked="" type="checkbox"/> Other
	<input type="checkbox"/> Change Plans	<input type="checkbox"/> Plug and Abandon	<input type="checkbox"/> Temporarily Abandon	Right of Way
	<input type="checkbox"/> Convert to Injection	<input type="checkbox"/> Plug Back	<input type="checkbox"/> Water Disposal	

13. Describe Proposed or Completed Operation (clearly state all pertinent details, including estimated starting date of any proposed work and approximate duration thereof. If the proposal is to deepen directionally or recompleat horizontally, give subsurface locations and measured and true vertical depths of all pertinent markers and zones. Attach the Bond under which the work will be performed or provide the Bond No. on file with BLM/BIA. Required subsequent reports shall be filed within 30 days following completion of the involved operations. If the operation results in a multiple completion or recompleat in a new interval, a Form 3160-4 shall be filed once testing has been completed. Final Abandonment Notices shall be filed only after all requirements, including reclamation, have been completed, and the operator has determined that the site is ready for final inspection.)

COG Operating LLC respectfully requests to construct an access road being approximately 162.19' in length to access the BKU 18B battery location. The road is necessary to comply with new EPA Quad O standards and will serve as access to the well location and facilities and be 30' in width. The existing road access on the West side of the location will be reclaimed. Attached is the plat for the proposed access road.

OK PCM 4/24/15

Accepted for record
LED NMOCDS 5/7/15NM OIL CONSERVATION
ARTESIA DISTRICT

MAY 04 2015

RECEIVED

14. I hereby certify that the foregoing is true and correct.

Electronic Submission #296301 verified by the BLM Well Information System
For COG OPERATING LLC, sent to the Carlsbad

Name (Printed/Typed) ROBYN ODOM

Title REGULATORY ANALYST

Signature (Electronic Submission)

Date 03/26/2015

THIS SPACE FOR FEDERAL OR STATE OFFICE USE

Approved By

Cody P. Lighter

Title

MMS

Date

4/22/15

Conditions of approval, if any, are attached. Approval of this notice does not warrant or certify that the applicant holds legal or equitable title to those rights in the subject lease which would entitle the applicant to conduct operations thereon.

Office

CFO

Title 18 U.S.C. Section 1001 and Title 43 U.S.C. Section 1212, make it a crime for any person knowingly and willfully to make to any department or agency of the United States any false, fictitious or fraudulent statements or representations as to any matter within its jurisdiction.

** OPERATOR-SUBMITTED ** OPERATOR-SUBMITTED ** OPERATOR-SUBMITTED **

COG OPERATING, LLC
PROPOSED ACCESS ROAD FOR THE BURCH KEELY UNIT #582
SECTION 18, T17S, R30E,
N. M. P. M., EDDY CO., NEW MEXICO

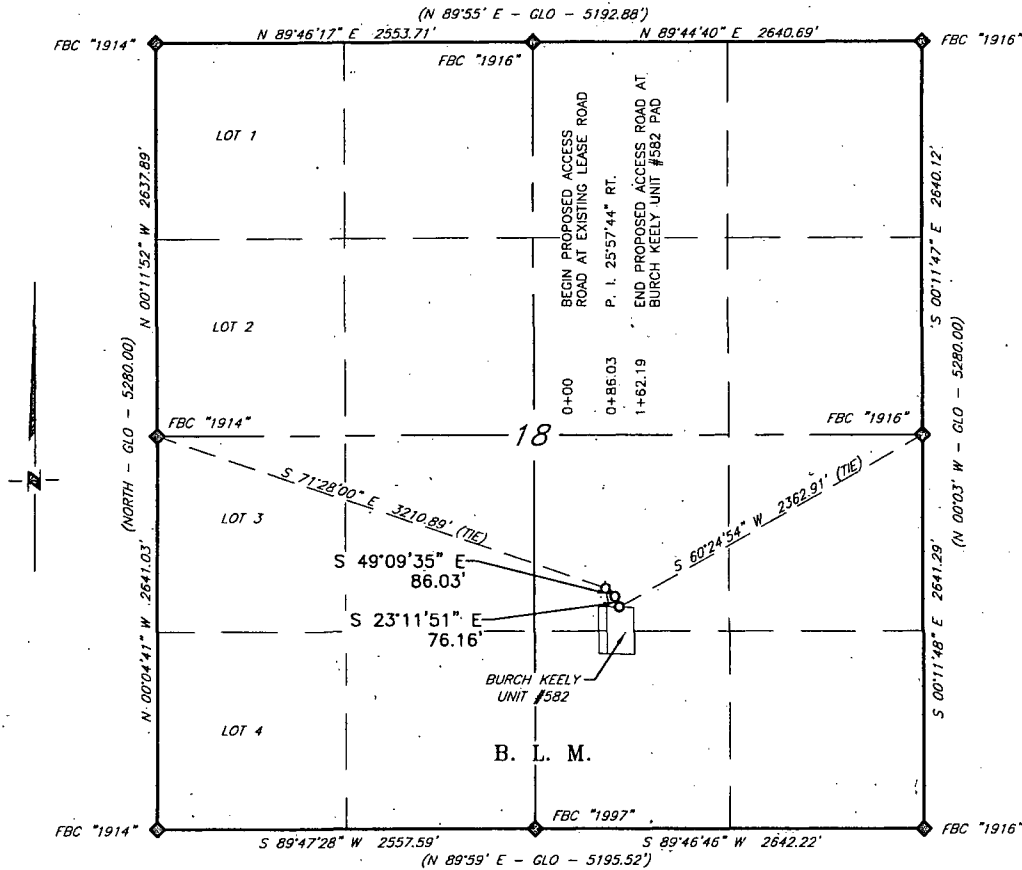

DESCRIPTION

A strip of land 30 feet wide, being 162.19 feet or 9.830 rods in length lying in Section 18, Township 17 South, Range 30 East, N. M. P. M., Eddy County, New Mexico, being 15 feet left and 15 feet right of the following described survey of a centerline across B. L. M. land;

BEGINNING at Engr. Sta. 0+00, a point in the Southeast quarter of Section 18, which bears:
 S 71°28'00" E, 3,210.89 feet from a brass cap, stamped "1914", found for the West quarter corner of Section 18;

Thence S 49°09'35" E, 86.03 feet to Engr. Sta. 0+86.03, to a P. I. 25°57'44", right;

Thence S 23°11'51" E, 76.16 feet to Engr. Sta. 1+62.19, the End of Survey, a point, which bears
 S 60°24'54" W, 2,362.91 feet from a brass cap, stamped "1916", found for the East quarter corner of Section 18.

Said strip of land contains 0.112 acres, more or less, and is allocated by forties as follows:

NW 1/4 SE 1/4 9.830 Rods 0.112 Acres

SCALE: 1" = 1000'
 0 500' 1000'

BEARINGS ARE GRID NAD 27
 NW EAST
 DISTANCES ARE HORIZ. GROUND.

LEGEND

() RECORD DATA - GLO
 ◆ FOUND MONUMENT
 AS NOTED

PROPOSED ACCESS ROAD

Firm No.: TX 10193838 NM 4655451

I, R. M. Howett, a N. M. Professional Surveyor, hereby certify that I prepared this plat from an actual survey made on the ground under my direct supervision, said survey and plat meet the Min. Stds. for Land Surveying in the State of N. M. and are true and correct to the best of my knowledge and belief.

Robert M. Howett
 Robert M. Howett NM PS 19680

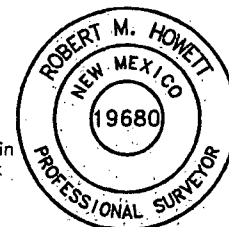

Copyright 2014 - All Rights Reserved

NO.	REVISION	DATE
JOB NO.:	LS1503089	
DWG. NO.:	1503089RD	

RRC

308 W. BROADWAY ST., HOBBS, NM 88240 (575) 964-8200

SCALE: 1" = 1000'
 DATE: 3-18-2015
 SURVEYED BY: BC/AS
 DRAWN BY: CMJ
 APPROVED BY: RMH
 SHEET: 1 OF 1