

Submit 1 Copy To Appropriate District Office  
District I - (575) 393-6161  
1625 N. French Dr., Hobbs, NM 88240  
District II - (575) 748-1283  
811 S. First St., Artesia, NM 88210  
District III - (505) 334-6178  
1000 Rio Brazos Rd., Aztec, NM 87410  
District IV - (505) 476-3460  
1220 S. St. Francis Dr., Santa Fe, NM 87505

State of New Mexico  
Energy, Minerals and Natural Resources

OIL CONSERVATION DIVISION  
1220 South St. Francis Dr.  
Santa Fe, NM 87505

Form C-103  
Revised July 18, 2013

<b>SUNDRY NOTICES AND REPORTS ON WELLS</b> (DO NOT USE THIS FORM FOR PROPOSALS TO DRILL OR TO DEEPEN OR PLUG BACK TO A DIFFERENT RESERVOIR. USE "APPLICATION FOR PERMIT" (FORM C-101) FOR SUCH PROPOSALS.)		WELL API NO. 30-015-42896
1. Type of Well: Oil Well <input checked="" type="checkbox"/> Gas Well <input type="checkbox"/> Other <input type="checkbox"/>		5. Indicate Type of Lease STATE <input checked="" type="checkbox"/> FEE <input type="checkbox"/>
2. Name of Operator Devon Energy Production Company, LP		6. State Oil & Gas Lease No.
3. Address of Operator 333 West Sheridan Avenue, Oklahoma City, OK 73102		7. Lease Name or Unit Agreement Name Belloq 2 State
4. Well Location Unit Letter 3:200 feet from the North line and 1670 feet from the West line Section 2 Township 23S Range 31E NMPM County Eddy		8. Well Number 5H
11. Elevation (Show whether DR, RKB, RT, GR, etc.) 3430 GL'		9. OGRID Number 6137
		10. Pool name or Wildcat Livingston Ridge; Bone Spring

12. Check Appropriate Box to Indicate Nature of Notice, Report or Other Data

<b>NOTICE OF INTENTION TO:</b>		<b>SUBSEQUENT REPORT OF:</b>	
PERFORM REMEDIAL WORK <input type="checkbox"/>	PLUG AND ABANDON <input type="checkbox"/>	REMEDIAL WORK <input type="checkbox"/>	ALTERING CASING <input type="checkbox"/>
TEMPORARILY ABANDON <input type="checkbox"/>	CHANGE PLANS <input type="checkbox"/>	COMMENCE DRILLING OPNS. <input type="checkbox"/>	P AND A <input type="checkbox"/>
PULL OR ALTER CASING <input type="checkbox"/>	MULTIPLE COMPL <input type="checkbox"/>	CASING/CEMENT JOB <input type="checkbox"/>	
DOWNHOLE COMMINGLE <input type="checkbox"/>			
CLOSED-LOOP SYSTEM <input type="checkbox"/>			
OTHER: <input type="checkbox"/>	OTHER: Mechanical Integrity Test <input checked="" type="checkbox"/>		

13. Describe proposed or completed operations. (Clearly state all pertinent details, and give pertinent dates, including estimated date of starting any proposed work). SEE RULE 19.15.7.14 NMAC. For Multiple Completions: Attach wellbore diagram of proposed completion or recompletion.

Please see attached Mechanical Integrity Test charts with pressure tests from 6/27/2015. The 13-3/8" surface casing stayed at 0 psi, good test. The 9-5/8" intermediate casing increased 60 psi - 695 psi when production casing was at 8500 psi, held until end of test, then decreased to 40 psi when casing pressure bled down. The 5-1/2" production casing was tested to 8504 psi; 64 psi loss in 30 minutes, bled off pressure, OK.

Accepted for record

NMOCDF

7/20/15

NM OIL CONSERVATION  
ARTESIA DISTRICT

JUL 13 2015

Spud Date:

2/14/2015

Rig Release Date:

3/8/2015

RECEIVED

I hereby certify that the information above is true and complete to the best of my knowledge and belief.

SIGNATURE Lucretia Morris TITLE Regulatory Compliance Analyst DATE 7/9/2015

Type or print name Lucretia Morris E-mail address: lucretia.morris@dmn.com PHONE: 405-552-3303

For State Use Only

APPROVED BY: [Signature] TITLE Dis. H. Supervisor DATE 7/15/15

Conditions of Approval (if any):

# Data Collection Report

Devon  
Casing Test

Belloq 2 State 5H  
Rep: Mike Braswell

Gauge Information	
Serial Number	467286
Model	15KPSIXP2I
Message Store	-----
Units	PSI

Run Info	
Start Time	6/27/15 6:55 A.M.
Stop Time	6/27/15 9:10 A.M.
Logging interval	5

Production Casing Test  
6/27/2015  
PIC- Mike Braswell

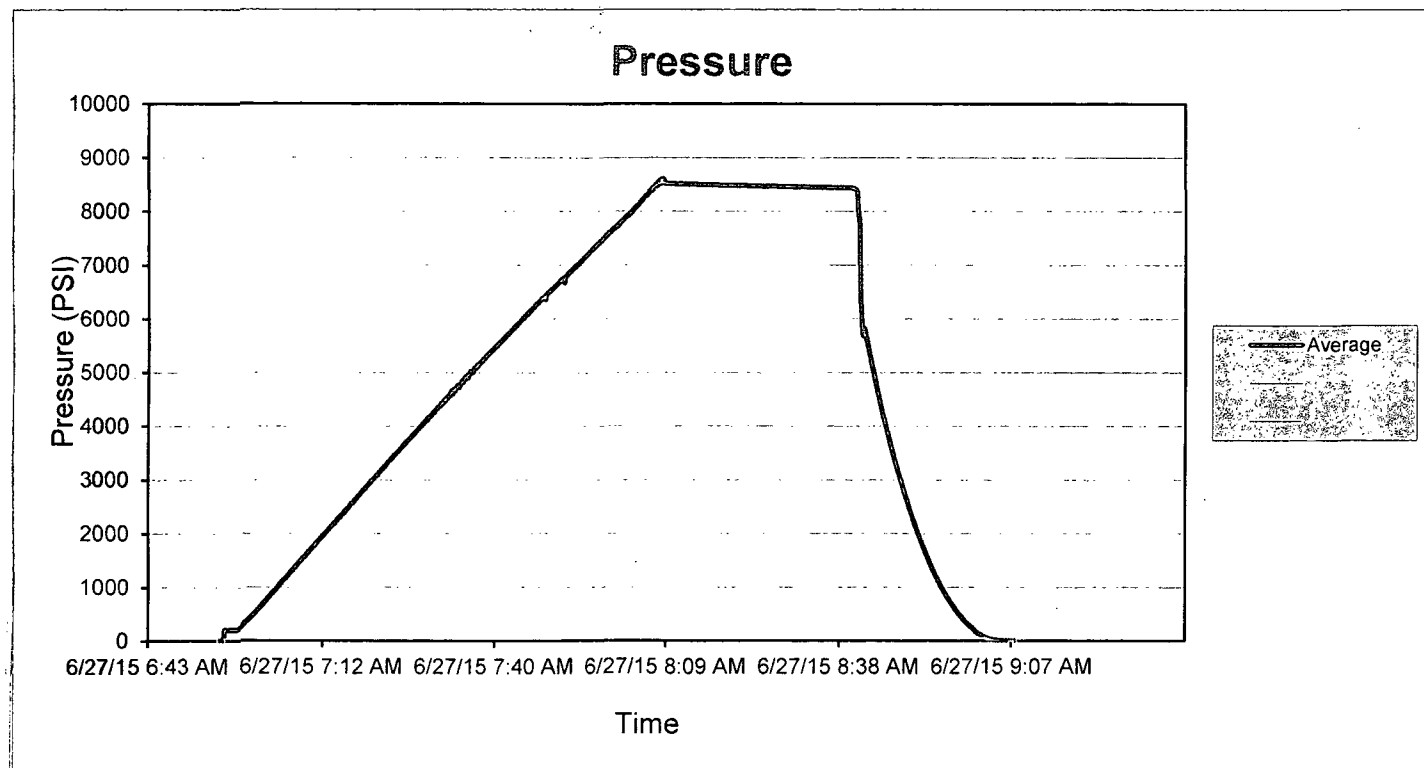

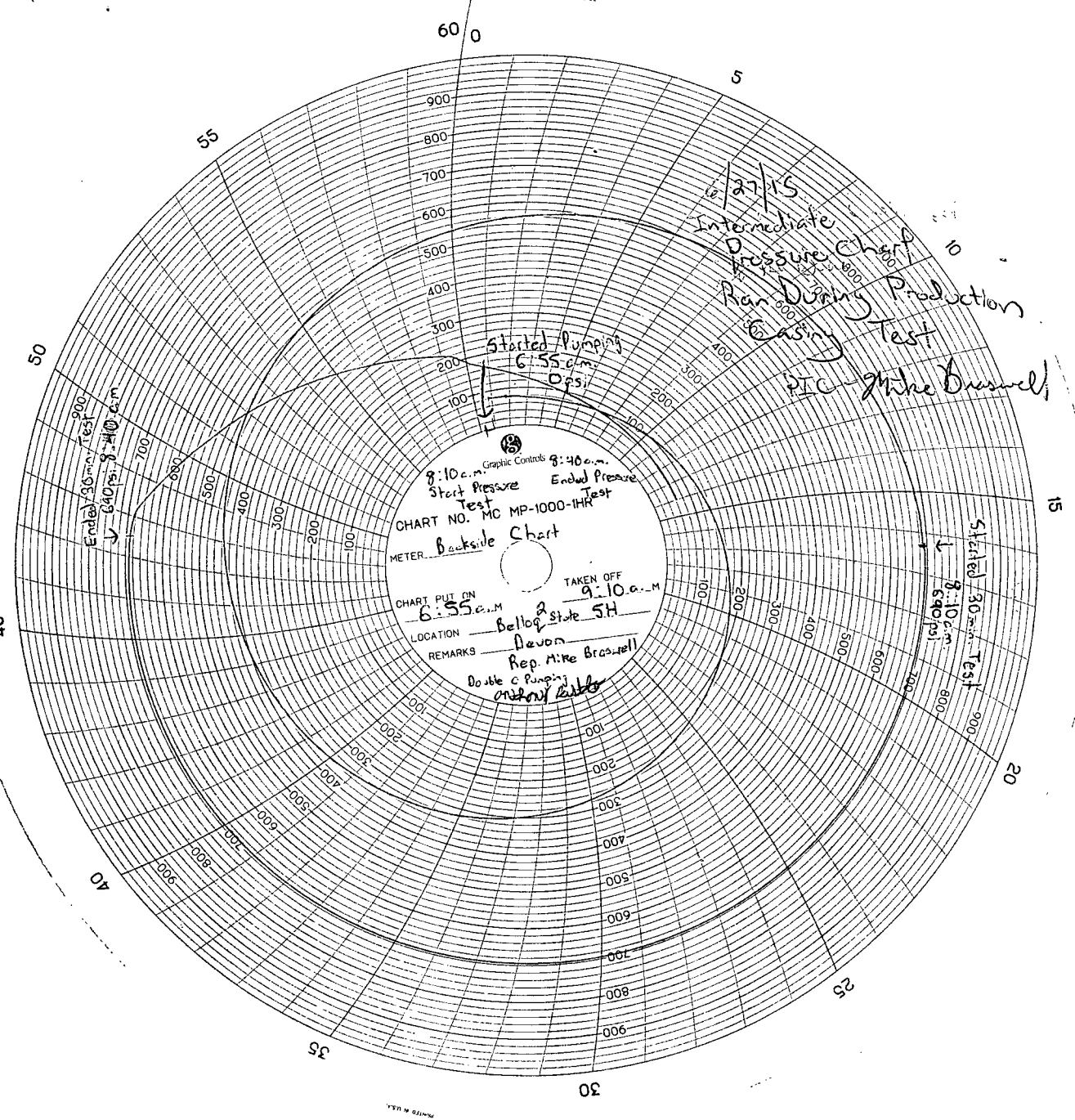

6/27/15  
Intermediate  
Pressure Chart  
Ran During Production  
Casing Test  
PIC - Mike Braswell

Graphic Controls  
8:10 a.m. Start Pressure  
8:40 a.m. End Pressure  
Test  
CHART NO. MC MP-1000-1HR  
METER Backside Chart  
CHART PUT ON 6:55 a.m.  
TAKEN OFF 9:10 a.m.  
LOCATION Bellog State 5H  
REMARKS Devon  
Rep. Mike Braswell  
Double C Pumping  
Casing Test

