

UNITED STATES  
DEPARTMENT OF THE INTERIOR  
BUREAU OF LAND MANAGEMENT

OCD Artesia

FORM APPROVED  
OMB NO. 1004-0135  
Expires: July 31, 2010

**SUNDRY NOTICES AND REPORTS ON WELLS**  
*Do not use this form for proposals to drill or to re-enter an abandoned well. Use form 3160-3 (APD) for such proposals.*

**SUBMIT IN TRIPLICATE - Other instructions on reverse side.**

1. Type of Well <input checked="" type="checkbox"/> Oil Well <input type="checkbox"/> Gas Well <input type="checkbox"/> Other		5. Lease Serial No. NMNM22080
2. Name of Operator DEVON ENERGY PRODUCTION CO ER		6. If Indian, Allottee or Tribe Name
Contact: JESSICA SANCHEZ Email: jessica.sanchez@dvn.com		7. If Unit or CA/Agreement, Name and/or No.
3a. Address 333 WEST SHERIDAN AVE OKLAHOMA CITY, OK 73102	3b. Phone No. (include area code) Ph: 575-746-5594	8. Well Name and No. TOMB RAIDER 1 FED 1H
4. Location of Well (Footage, Sec., T., R., M., or Survey Description) Sec 1 T23S R31E Lot 2 200FNL 2005FEL 32.340710 N Lat, 103.722955 W Lon		9. API Well No. 30-015-42655-00-S1
		10. Field and Pool, or Exploratory LIVINGSTON RIDGE UNKNOWN
		11. County or Parish, and State EDDY COUNTY, NM

**12. CHECK APPROPRIATE BOX(ES) TO INDICATE NATURE OF NOTICE, REPORT, OR OTHER DATA**

TYPE OF SUBMISSION	TYPE OF ACTION			
<input type="checkbox"/> Notice of Intent	<input type="checkbox"/> Acidize	<input type="checkbox"/> Deepen	<input type="checkbox"/> Production (Start/Resume)	<input type="checkbox"/> Water Shut-Off
<input checked="" type="checkbox"/> Subsequent Report	<input type="checkbox"/> Alter Casing	<input type="checkbox"/> Fracture Treat	<input type="checkbox"/> Reclamation	<input type="checkbox"/> Well Integrity
<input type="checkbox"/> Final Abandonment Notice	<input type="checkbox"/> Casing Repair	<input type="checkbox"/> New Construction	<input type="checkbox"/> Recomplete	<input checked="" type="checkbox"/> Other
	<input type="checkbox"/> Change Plans	<input type="checkbox"/> Plug and Abandon	<input type="checkbox"/> Temporarily Abandon	
	<input type="checkbox"/> Convert to Injection	<input type="checkbox"/> Plug Back	<input type="checkbox"/> Water Disposal	

13. Describe Proposed or Completed Operation (clearly state all pertinent details, including estimated starting date of any proposed work and approximate duration thereof. If the proposal is to deepen directionally or recompleat horizontally, give subsurface locations and measured and true vertical depths of all pertinent markers and zones. Attach the Bond under which the work will be performed or provide the Bond No. on file with BLM/BIA. Required subsequent reports shall be filed within 30 days following completion of the involved operations. If the operation results in a multiple completion or recompleat in a new interval, a Form 3160-4 shall be filed once testing has been completed. Final Abandonment Notices shall be filed only after all requirements, including reclamation, have been completed, and the operator has determined that the site is ready for final inspection.)

Flare Location

Please find the attached diagram showing the location of the flare.

12D 8/12/15  
Accepted for record  
NMCD

14. I hereby certify that the foregoing is true and correct. Electronic Submission #291028 verified by the BLM Well Information System For DEVON ENERGY PRODUCTION CO LP, sent to the Carlsbad Committed to AFMSS for processing by MARISSA KLEIN on 06/18/2015 (45 MEXD13712)		<b>ACCEPTED FOR RECORD</b>  AUG 5 2015  BUREAU OF LAND MANAGEMENT CARLSBAD FIELD OFFICE
Name (Printed/Typed) JESSICA SANCHEZ	Title AUTHORIZED REPRESENTATIVE	
Signature (Electronic Submission)	Date 02/10/2015	
<b>THIS SPACE FOR FEDERAL OR STATE OFFICE USE</b>		
Approved By _____	Title _____	
Conditions of approval, if any, are attached. Approval of this notice does not warrant or certify that the applicant holds legal or equitable title to those rights in the subject lease which would entitle the applicant to conduct operations thereon.		Office _____
Title 18 U.S.C. Section 1001 and Title 43 U.S.C. Section 1212, make it a crime for any person knowingly and willfully to make to any department or agency of the United States any false, fictitious or fraudulent statements or representations as to any matter within its jurisdiction.		

PO BANTA

INLINE 5 30' x 140'

WBS# = XX-101387.d. EQP

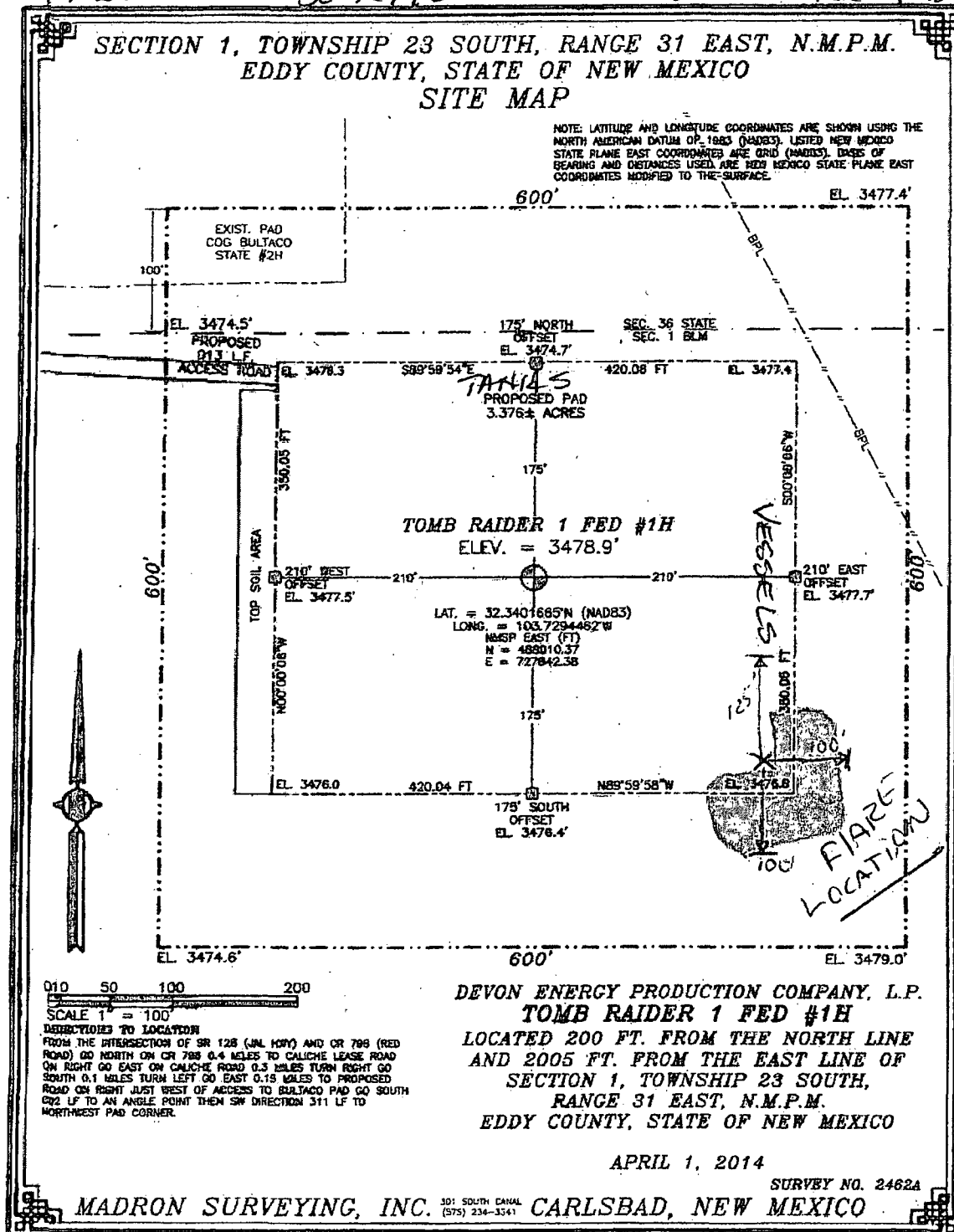

FIGURE - 2-6

PAUL