

UNITED STATES **NM OIL CONSERVATION**
DEPARTMENT OF THE INTERIOR ARTESIA DISTRICT
BUREAU OF LAND MANAGEMENT JUL 23 2015

FORM APPROVED
OMB No. 1004-0137
Expires: October 31, 2014

SUNDRY NOTICES AND REPORTS ON WELLS
Do not use this form for proposals to drill or to re-enter an abandoned well. Use Form 3160-3 (APD) for such proposals.

5. Lease Serial No.
NM-22634
6. If Indian, Allottee or Tribe Name

SUBMIT IN TRIPLICATE - Other instructions on page 2.

1. Type of Well

☒ Oil Well ☐ Gas Well ☐ Other

2. Name of Operator
RKI EXPLORATION & PRODUCTION, LLC.

3a. Address
210 PARK AVENUE, SUITE 900
OKLAHOMA CITY, OKLAHOMA 73102

3b. Phone No. (include area code)
(405) 996-5767 (CODY REID)

7. If Unit of CA/Agreement, Name and/or No.

8. Well Name and No.
EAST PECOS FEDERAL 22-3H

9. API Well No.
30-015-42285

4. Location of Well (Footage, Sec., T., R., M., or Survey Description)
SHL: 50 FSL & 530 FWL, SECTION 22, T. 26 S., R. 29 E.
BHL: 230 FNL & 330 FWL, SECTION 22, T. 26 S., R. 29 E.

10. Field and Pool or Exploratory Area
UNDESIGNATED BONE SPRING

11. County or Parish, State
EDDY, NM

12. CHECK THE APPROPRIATE BOX(ES) TO INDICATE NATURE OF NOTICE, REPORT OR OTHER DATA

TYPE OF SUBMISSION	TYPE OF ACTION			
<input checked="" type="checkbox"/> Notice of Intent	<input type="checkbox"/> Acidize	<input type="checkbox"/> Deepen	<input type="checkbox"/> Production (Start/Resume)	<input type="checkbox"/> Water Shut-Off
<input type="checkbox"/> Subsequent Report	<input type="checkbox"/> Alter Casing	<input type="checkbox"/> Fracture Treat	<input type="checkbox"/> Reclamation	<input type="checkbox"/> Well Integrity
<input type="checkbox"/> Final Abandonment Notice	<input type="checkbox"/> Casing Repair	<input type="checkbox"/> New Construction	<input type="checkbox"/> Recomplete	<input checked="" type="checkbox"/> Other <u>CHANGE ACCESS</u>
	<input checked="" type="checkbox"/> Change Plans	<input type="checkbox"/> Plug and Abandon	<input type="checkbox"/> Temporarily Abandon	<u>ROAD AND PIPELINE</u>
	<input type="checkbox"/> Convert to Injection	<input type="checkbox"/> Plug Back	<input type="checkbox"/> Water Disposal	

13. Describe Proposed or Completed Operation: Clearly state all pertinent details, including estimated starting date of any proposed work and approximate duration thereof. If the proposal is to deepen directionally or recompleat horizontally, give subsurface locations and measured and true vertical depths of all pertinent markers and zones. Attach the Bond under which the work will be performed or provide the Bond No. on file with BLM/BIA. Required subsequent reports must be filed within 30 days following completion of the involved operations. If the operation results in a multiple completion or recompleat in a new interval, a Form 3160-4 must be filed once testing has been completed. Final Abandonment Notices must be filed only after all requirements, including reclamation, have been completed and the operator has determined that the site is ready for final inspection.)

DUE TO PRIVATE LAND OWNERS REQUEST TO AVOID THE ORIGINAL ROAD & GAS/SWD LINE ROUTE TO THE NORTH, HE IS REQUESTING RKI REROUTE THE ROAD AND GAS/SWD LINE TO THE SOUTH AND EAST, FOR THE PREVIOUSLY APPROVED EAST PECOS FEDERAL 22-3H & 4H (TWO WELLS ON SAME PAD) WELLS.

THE LAND OWNER (WORTH ROSS OF ROSS RANCH) HAS AGREED TO THIS NEW ROUTING.

THE NEW ROAD ROUTE WILL BE 746.6 FT. OR 0.51 ACRES. THE BURIED 6" STEEL GAS PIPELINE AND SURFACE INSTALLED 4" POLY SWD LINE, WHICH WILL FOLLOW THE PROPOSED ROAD AND THEN ACROSS COUNTRY FOR 796.5' TO THE EXISTING PIPELINE VALVES, WILL BE 1,723.7 FT. OR 1.19 ACRES.

INDRA DAHAL (BLM) WAS ON-SITE FOR THIS STAKING OF REROUTE AS WELL AS THE LAND OWNER WORTH ROSS.

RKI EXPLORATION & PRODUCTION, LLC. IS A PARTICIPANT IN THE PERMIAN BASIN MOA AND HAS ALREADY PAID FOR THE TWO WELL LOCATIONS AND ROAD SO NO FURTHER PAYMENT IS REQUIRED.

DUE TO THE RIG MOVING IN SOON TO DRILL THE WELL IN SEPTEMBER RKI IS ALSO REQUESTING APPROVAL TO CONSTRUCT THIS ROAD OF 746.6 FT. PRIOR TO APPROVAL OF THIS SUNDRY NOTICE DUE TO LAND OWNERS REQUEST ON THIS SPLIT ESTATE PROPERTY AND ALL OF THE PREVIOUS ANALYSIS DONE OF THIS AREA BY THE BLM.

14. I hereby certify that the foregoing is true and correct. Name (Printed/Typed)
BARRY W. HINT

Title: PERMIT AGENT FOR RKI EXPLORATION & PRODUCTION, LLC.

Signature

Date

8/25/14

THIS SPACE FOR FEDERAL OR STATE OFFICE USE

Approved by

15/ Ed Hernandez for Steve Caffey

Title

Date

JUL 21 2015

Conditions of approval, if any, are attached. Approval of this notice does not warrant or certify that the applicant holds legal or equitable title to those rights in the subject lease which would entitle the applicant to conduct operations thereon.

Office

Title 18 U.S.C. Section 1001 and Title 43 U.S.C. Section 1212, make it a crime for any person knowingly and willfully to make to any department or agency of the United States any false, fictitious or fraudulent statements or representations as to any matter within its jurisdiction.

SECTION 27, TOWNSHIP 26 SOUTH, RANGE 29 EAST, N.M.P.M., EDDY CO., NM.

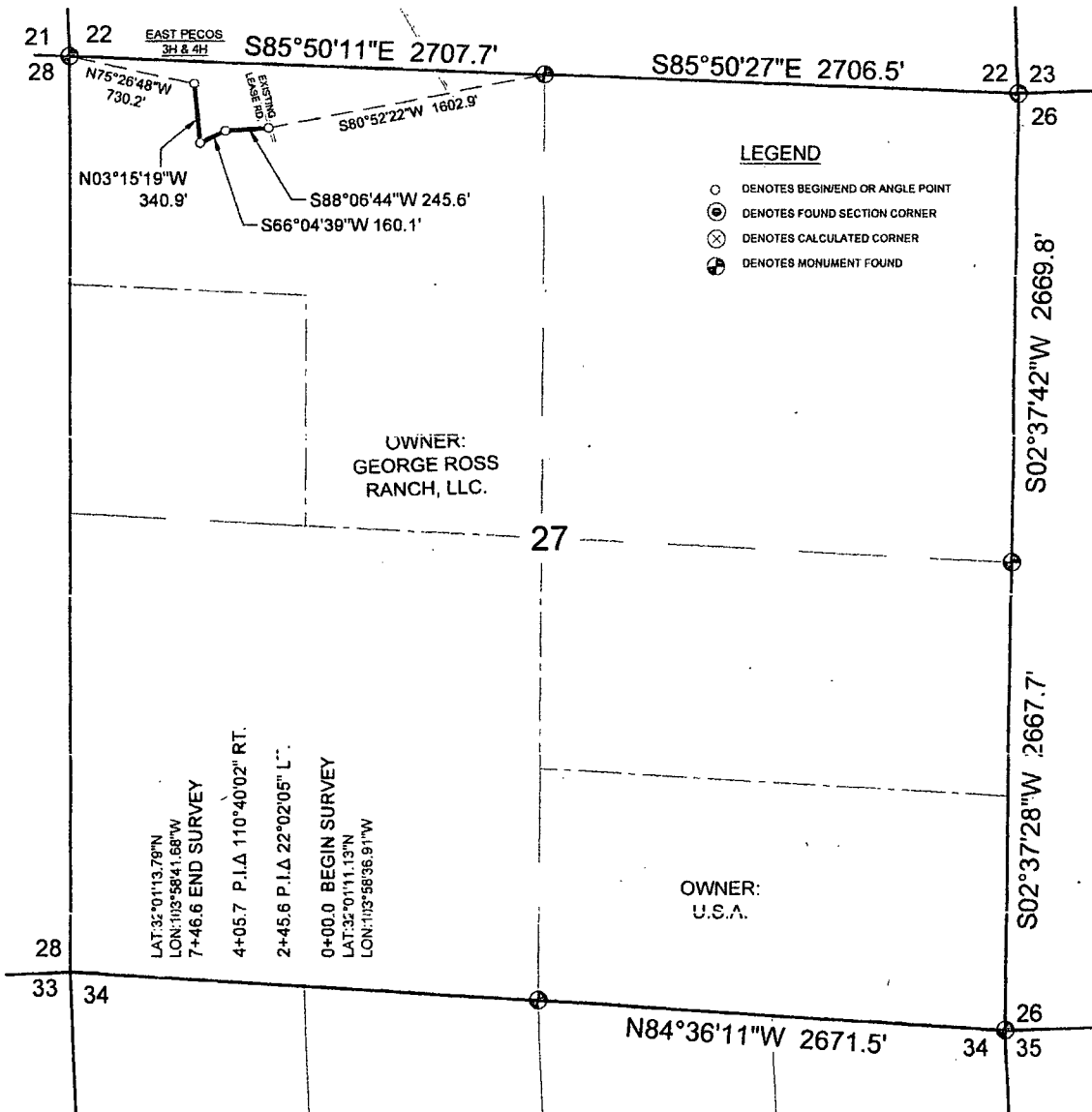

CENTERLINE DESCRIPTION

A STRIP OF LAND 30 FEET IN WIDTH, 746.6 FEET, 0.14 MILE OR 45.25 RODS IN LENGTH, SITUATED IN SECTION 27, TOWNSHIP 26 SOUTH, RANGE 29 EAST, N.M.P.M., EDDY COUNTY, NEW MEXICO, AND BEING 15 FEET LEFT AND 15 FEET RIGHT OF THE SURVEY OF CENTERLINE AS SHOWN HEREON.

NOTE:

1. BASIS OF BEARING IS A TRANSVERSE MERCATOR PROJECTION OF THE NEW MEXICO STATE PLANE COORDINATE SYSTEM, EAST ZONE, NAD 83, BASED ON NGS STATION "POPE", AND DISTANCES ARE OF GRID VALUE.

1000 0 1000 2000 FEET

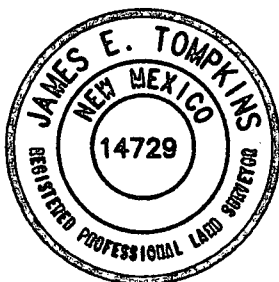
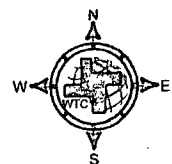

I, JAMES E. TOMPKINS, NEW MEXICO PROFESSIONAL SURVEYOR NO. 14729, DO HEREBY CERTIFY THAT THIS PLAT AND THE ACTUAL SURVEY ON THE GROUND UPON WHICH IT IS BASED WERE PERFORMED BY ME OR UNDER MY DIRECT SUPERVISION; THAT I AM RESPONSIBLE FOR THIS SURVEY; THAT THIS SURVEY MEETS THE MINIMUM STANDARDS FOR SURVEYING IN NEW MEXICO; AND THAT IT IS TRUE AND CORRECT TO THE BEST OF MY KNOWLEDGE AND BELIEF.

James E. Tompkins
JAMES E. TOMPKINS, N.M. P.L.S.

SURVEY DATE: 08/19/2014
JOB NO.: 50166

08/22/2014

No. 14729

DRAFT LPS
SHEET: 1 OF 1

RKI EXPLORATION & PRODUCTION
A PROPOSED ROAD IN
SECTION 27, T26S, R29E, N.M.P.M.,
EDDY COUNTY, NEW MEXICO



WTC, INC.
405 S.W. 1st Street
Andrews, TX 79714
(432) 523-2181

SECTIONS 22 & 27, TOWNSHIP 26 SOUTH, RANGE 29 EAST, N.M.P.M., EDDY CO., NM.

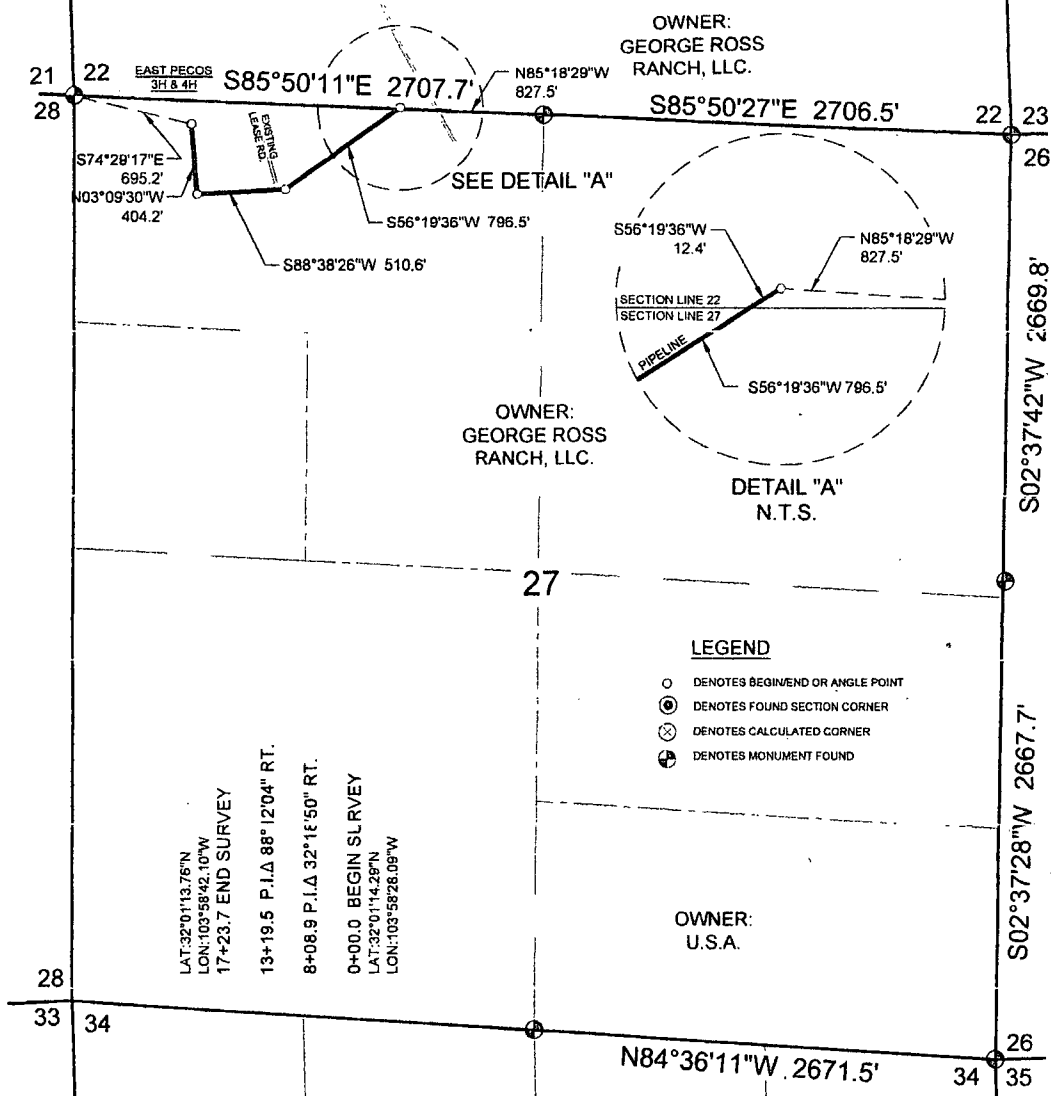

CENTERLINE DESCRIPTION

A STRIP OF LAND 30 FEET IN WIDTH, 1723.7 FEET, 0.33 MILE OR 104.47 RODS IN LENGTH, SITUATED IN SECTIONS 22 AND 27, TOWNSHIP 26 SOUTH, RANGE 29 EAST, N.M.P.M., EDDY COUNTY, NEW MEXICO, AND BEING 15 FEET LEFT AND 15 FEET RIGHT OF THE SURVEY OF CENTERLINE AS SHOWN HEREON.

NOTE:

1. BASIS OF BEARING IS A TRANSVERSE MERCATOR PROJECTION OF THE NEW MEXICO STATE PLANE COORDINATE SYSTEM, EAST ZONE, NAD 83, BASED ON NGS STATION "POPE", AND DISTANCES ARE OF GRID VALUE.

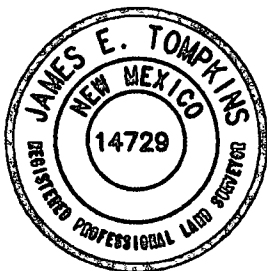
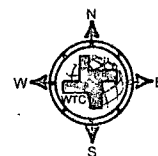

I, JAMES E. TOMPKINS, NEW MEXICO PROFESSIONAL SURVEYOR NO. 14729, DO HEREBY CERTIFY THAT THIS PLAT AND THE ACTUAL SURVEY ON THE GROUND UPON WHICH IT IS BASED WERE PERFORMED BY ME OR UNDER MY DIRECT SUPERVISION; THAT I AM RESPONSIBLE FOR THIS SURVEY; THAT THIS SURVEY MEETS THE MINIMUM STANDARDS FOR SURVEYING IN NEW MEXICO; AND THAT IT IS TRUE AND CORRECT TO THE BEST OF MY KNOWLEDGE AND BELIEF.

James E. Tompkins
JAMES E. TOMPKINS, N.M. P.L.S.

SURVEY DATE: 08/19/2014
JOB NO.: 50166

08/22/2014

No. 14729

DRAFT LPS
SHEET: 1 OF 1

RKI EXPLORATION & PRODUCTION
A PROPOSED PIPELINE IN
SECTION 22 & 27, T26S, R29E, N.M.P.M.,
EDDY COUNTY, NEW MEXICO



WTC, INC.
405 S.W. 1st Street
Andrews, TX 79714
(432) 623-2181