

District I
1625 N. French Dr., Hobbs, NM 88240
Phone: (575) 393-6161 Fax: (575) 393-0720
District II
811 S. First St., Artesia, NM 88210
Phone: (575) 748-1283 Fax: (575) 748-9720
District III
1000 Rio Brazos Road, Aztec, NM 87410
Phone: (505) 334-6178 Fax: (505) 334-6170
District IV
1220 S. St. Francis Dr., Santa Fe, NM 87505
Phone: (505) 476-3460 Fax: (505) 476-3462

State of New Mexico
Energy Minerals and Natural Resources

Form C-101
Revised July 18, 2013

NM OIL CONSERVATION

Oil Conservation Division

ARTESIA DISTRICT

☐ AMENDED Report

1220 South St. Francis Dr.

AUG 6 2015

Santa Fe, NM 87505

RECEIVED

APPLICATION FOR PERMIT TO DRILL, RE-ENTER, DEEPEN, PLUGBACK, OR ADD A ZONE

¹ Operator Name and Address Lime Rock Resources II-A, L.P. 1111 Bagby Street, Suite 4600 Houston, Texas 77002		² OGRID Number 277558
⁴ Property Code 315090	³ Property Name Terry 14E	⁵ API Number 30-015-43297
		⁶ Well No. #4

⁷ Surface Location

UL - Lot	Section	Township	Range	Lot Idn	Feet From	N/S Line	Feet From	E/W Line	County
E	14	18S	27E	26E	2510	N	605	W	Eddy

⁸ Proposed Bottom Hole Location

UL - Lot	Section	Township	Range	Lot Idn	Feet From	N/S Line	Feet From	E/W Line	County
E	14	18S	27E	26E	2310	N	330	W	Eddy

⁹ Pool Information

Atoka; Glorieta-Yeso	3250
----------------------	------

Additional Well Information

⁹ Work Type N	¹⁰ Well Type O	¹¹ Cable/Rotary R	¹² Lease Type P	¹³ Ground Level Elevation 3323.5
¹⁴ Multiple N	¹⁵ Proposed Depth 4694' MD / 4660' TVD	¹⁶ Formation Yeso	¹⁷ Contractor United Drilling, Inc.	¹⁸ Soud Date After 8/1/2015
Depth to Ground Water: 500 Ft.		Distance from nearest fresh water well: 1.88255814 Miles		Distance from nearest surface water: 1.53 Miles

☒ We will be using a closed-loop system in lieu of lined pits

¹⁹ Proposed Casing and Cement Program

Type	Hole Size	Casing Size	Casing Weight/ft	Setting Depth	Sacks of Cement	Estimated TOC
Conductor	26"	20"	91.5	80	80	Surface
Surface	12-1/4"	8-5/8"	24	425	350	Surface
Production	7-7/8"	5-1/2"	17	4694	920	Surface

Casing/Cement Program: Additional Comments

--

Proposed Blowout Prevention Program

Type	Working Pressure	Test Pressure	Manufacturer
XLT 11"	5000	2000	National Varco

I hereby certify that the information given above is true and complete to the best of my knowledge and belief.

I further certify that I have complied with 19.15.14.9 (A) NMAC ☐ and/or 19.15.14.9 (B) NMAC 0, if applicable. ☒

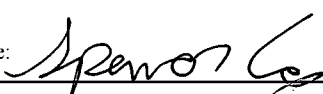
Signature: 

Printed Name: Spencer Cox

Title: Production Engineer

E-mail Address: scox@limerockresources.com

Date: 8/4/2015

Phone: 713-292-9528

OIL CONSERVATION DIVISION

Approved By:



Title: Dist #1 Supervisor

Approved Date: 8/14/15

Expiration Date: 8/14/2017

Conditions of Approval Attached

S89°39'50"E 2636.00 FT		S89°39'50"E 2636.00 FT	
<p>NW CORNER SEC. 14 LAT. = 32.7551234°N LONG. = 104.3606067°W</p> <p>NMSP EAST (FT) N = 638488.38 E = 532794.24</p>	<p>DNF</p> <p>NE CORNER SEC. 14 LAT. = 32.7550409°N LONG. = 104.3434626°W</p> <p>NMSP EAST (FT) N = 638457.46 E = 538064.84</p>		
<p>BOTTOM OF HOLE LAT. = 32.7487701°N LONG. = 104.3595038°W NMSP EAST (FT) N = 636176.92 E = 533132.71</p>			
<p>DNF</p> <p>SW CORNER SEC. 14 LAT. = 32.7405050°N LONG. = 104.3605383°W</p> <p>NMSP EAST (FT) N = 633170.07 E = 532813.91</p>	<p>DNF</p> <p>S/4 CORNER SEC. 14 LAT. = 32.7404628°N LONG. = 104.3520255°W</p> <p>NMSP EAST (FT) N = 633154.17 E = 535431.45</p>		
<p>TERRY "14E" 4 ELEV. = 3323.5' LAT. = 32.7482161°N (NAD27) LONG. = 104.3586070°W NMSP EAST (FT) N = 635975.30 E = 533408.40</p>			
<p>NOTE: LATITUDE AND LONGITUDE COORDINATES ARE SHOWN USING THE NORTH AMERICAN DATUM OF 1927 (NAD27). LISTED NEW MEXICO STATE PLANE EAST COORDINATES ARE GRID (NAD27). BASIS OF BEARING AND DISTANCES USED ARE NEW MEXICO STATE PLANE EAST (NAD83) COORDINATES MODIFIED TO THE SURFACE.</p>			
<p>SURFACE LOCATION</p>			

N89°39'07"W 2618.23 FT
S89°56'57"W 2662.69 FT

N00°12'43"W 2659.83 FT
S00°18'34"E 2651.16 FT

N00°12'43"W 2659.83 FT
S00°18'34"E 2651.16 FT

17 OPERATOR CERTIFICATION

I hereby certify that the information contained herein is true and complete to the best of my knowledge and belief, and that this organization either owns a working interest or unleased mineral interest in the land including the proposed bottom hole location or has a right to drill this well at this location pursuant to a contract with an owner of such a mineral or working interest, or to a voluntary pooling agreement or a compulsory pooling order heretofore entered by the division.

Signature

Spencer C

Date

8-4-15

Printed Name

Spencer C

E-mail Address

SC@merckresources.com

18 SURVEYOR CERTIFICATION

I hereby certify that the well location shown on this plat was plotted from field notes of actual surveys made by me or under my supervision, and that the same is true and correct to the best of my belief.

Signature and Seal of Professional Surveyor

FILMON P. JARAMILLO

Date of Survey

MAY 28, 2015

NEW MEXICO

12797

Certificate Number: FILMON P. JARAMILLO, PLS 12797

SURVEY NO. 3170A

SECTION 14, TOWNSHIP 18 SOUTH, RANGE 26 EAST, N.M.P.M.
EDDY COUNTY, STATE OF NEW MEXICO

SITE MAP

NOTE: LATITUDE AND LONGITUDE COORDINATES ARE SHOWN USING THE NORTH AMERICAN DATUM OF 1927 (NAD27). LISTED NEW MEXICO STATE PLANE EAST COORDINATES ARE GRID (NAD27). BASIS OF BEARING AND DISTANCES USED ARE NEW MEXICO STATE PLANE EAST COORDINATES (NAD 83) MODIFIED TO THE SURFACE.

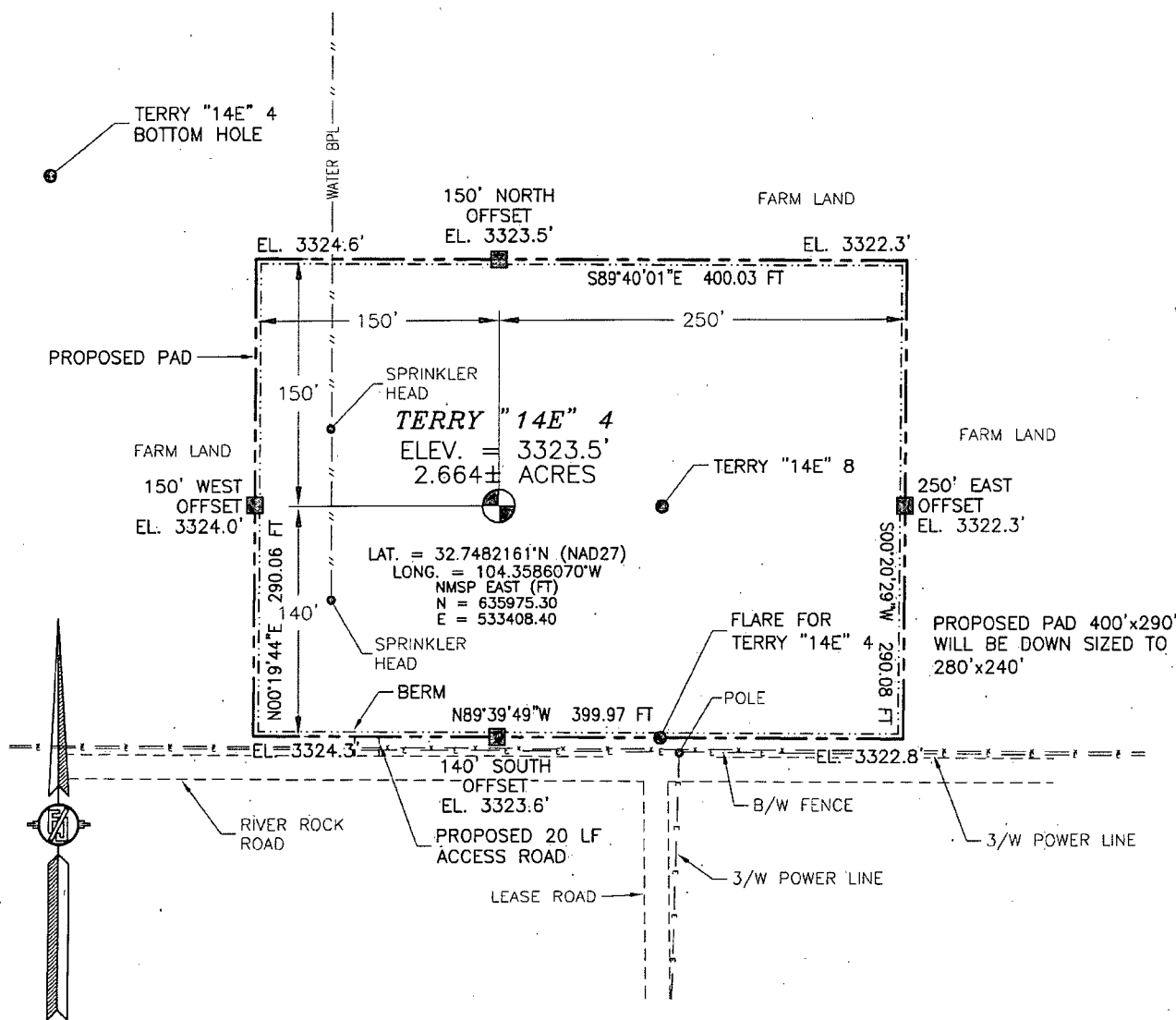

010 50 100 200

SCALE 1" = 100'

DIRECTIONS TO LOCATION

FROM THE INTERSECTION OF CR 39 (4-DINKUS) AND CR 44 (FANNING) GO SOUTH ON CR 44 FOR APPROX. 0.5 OF A MILE, TURN RIGHT ON LEASE ROAD AND GO WEST 0.64 OF A MILE TO A PROPOSED ROAD SURVEY AND FOLLOW FLAGS NORTH 20' TO THE PROPOSED SOUTHWEST PAD CORNER FOR THIS LOCATION.

LIME ROCK RESOURCES II-A, L.P.

TERRY "14E" 4

LOCATED 2510 FT. FROM THE NORTH LINE
AND 605 FT. FROM THE WEST LINE OF
SECTION 14, TOWNSHIP 18 SOUTH,
RANGE 26 EAST, N.M.P.M.
EDDY COUNTY, STATE OF NEW MEXICO

MAY 28, 2015

SURVEY NO. 3170A

MADRON SURVEYING, INC. 301 SOUTH CANAL (575) 234-3341

CARLSBAD, NEW MEXICO

SECTION 14, TOWNSHIP 18 SOUTH, RANGE 26 EAST, N.M.P.M.
 EDDY COUNTY, STATE OF NEW MEXICO
 LOCATION VERIFICATION MAP

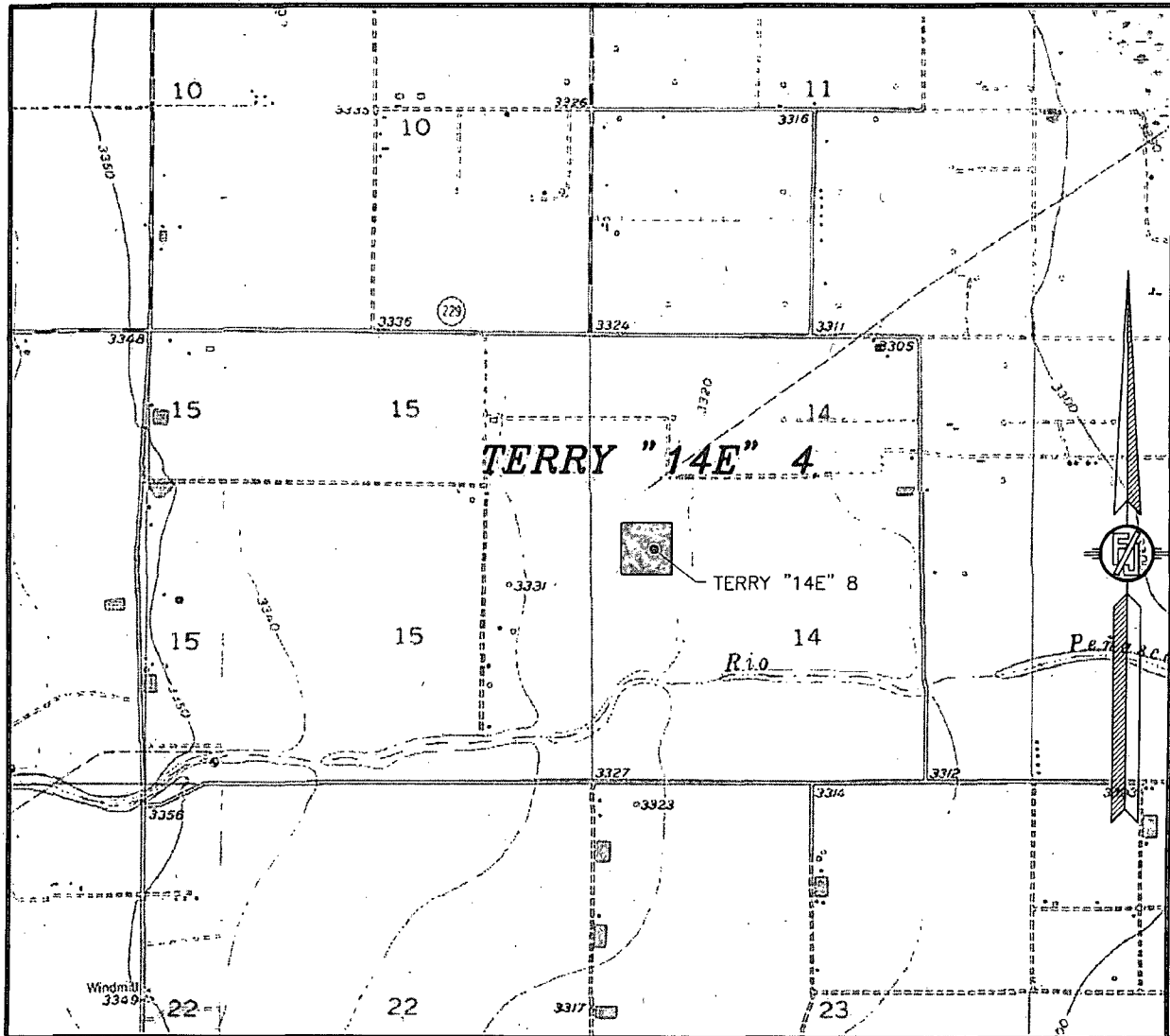

USGS QUAD MAP:
 SPRING LAKE

NOT TO SCALE

LIME ROCK RESOURCES II-A, L.P.
TERRY "14E" 4
 LOCATED 2510 FT. FROM THE NORTH LINE
 AND 605 FT. FROM THE WEST LINE OF
 SECTION 14, TOWNSHIP 18 SOUTH,
 RANGE 26 EAST, N.M.P.M.
 EDDY COUNTY, STATE OF NEW MEXICO

MAY 28, 2015

MADRON SURVEYING, INC. 301 SOUTH CANAL (575) 234-3341 CARLSBAD, NEW MEXICO SURVEY NO. 3170A

SECTION 14, TOWNSHIP 18 SOUTH, RANGE 26 EAST, N.M.P.M.
EDDY COUNTY, STATE OF NEW MEXICO
VICINITY MAP

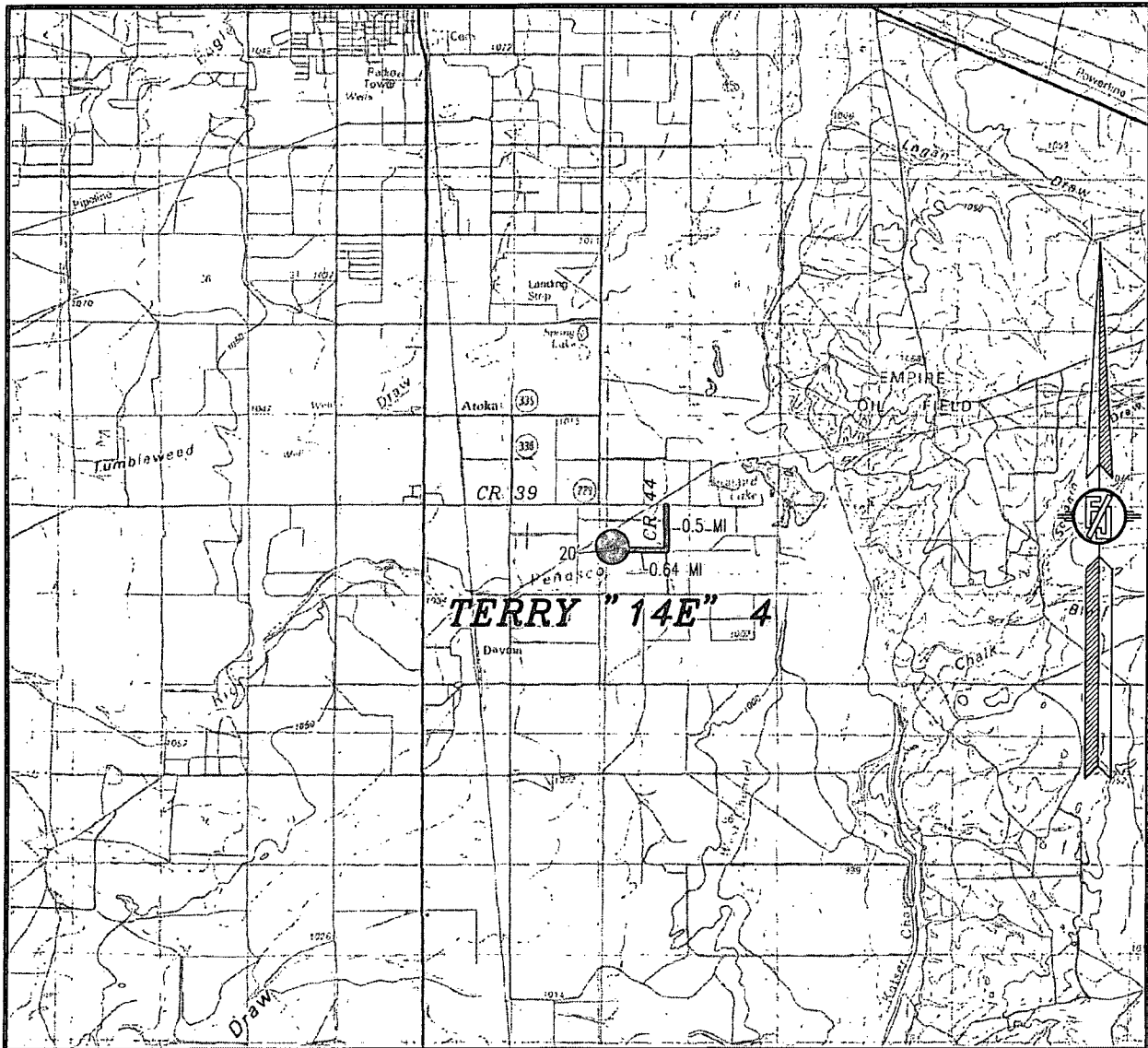

DISTANCES IN MILES

NOT TO SCALE

LIME ROCK RESOURCES II-A, L.P.

TERRY "14E" 4

LOCATED 2510 FT. FROM THE NORTH LINE
AND 605 FT. FROM THE WEST LINE OF
SECTION 14, TOWNSHIP 18 SOUTH,
RANGE 26 EAST, N.M.P.M.
EDDY COUNTY, STATE OF NEW MEXICO

MAY 28, 2015

DIRECTIONS TO LOCATION

FROM THE INTERSECTION OF CR 39 (4-DINKUS) AND CR 44 (FANNING) GO SOUTH ON CR 44 FOR APPROX. 0.5 OF A MILE, TURN RIGHT ON LEASE ROAD AND GO WEST 0.64 OF A MILE TO A PROPOSED ROAD SURVEY AND FOLLOW FLAGS NORTH 20° TO THE PROPOSED SOUTHWEST PAD CORNER FOR THIS LOCATION.

SURVEY NO. 3170A

MADRON SURVEYING, INC. 301 SOUTH CANAL (575) 234-3341 CARLSBAD, NEW MEXICO

SECTION 14, TOWNSHIP 18 SOUTH, RANGE 26 EAST, N.M.P.M.
EDDY COUNTY, STATE OF NEW MEXICO
AERIAL PHOTO

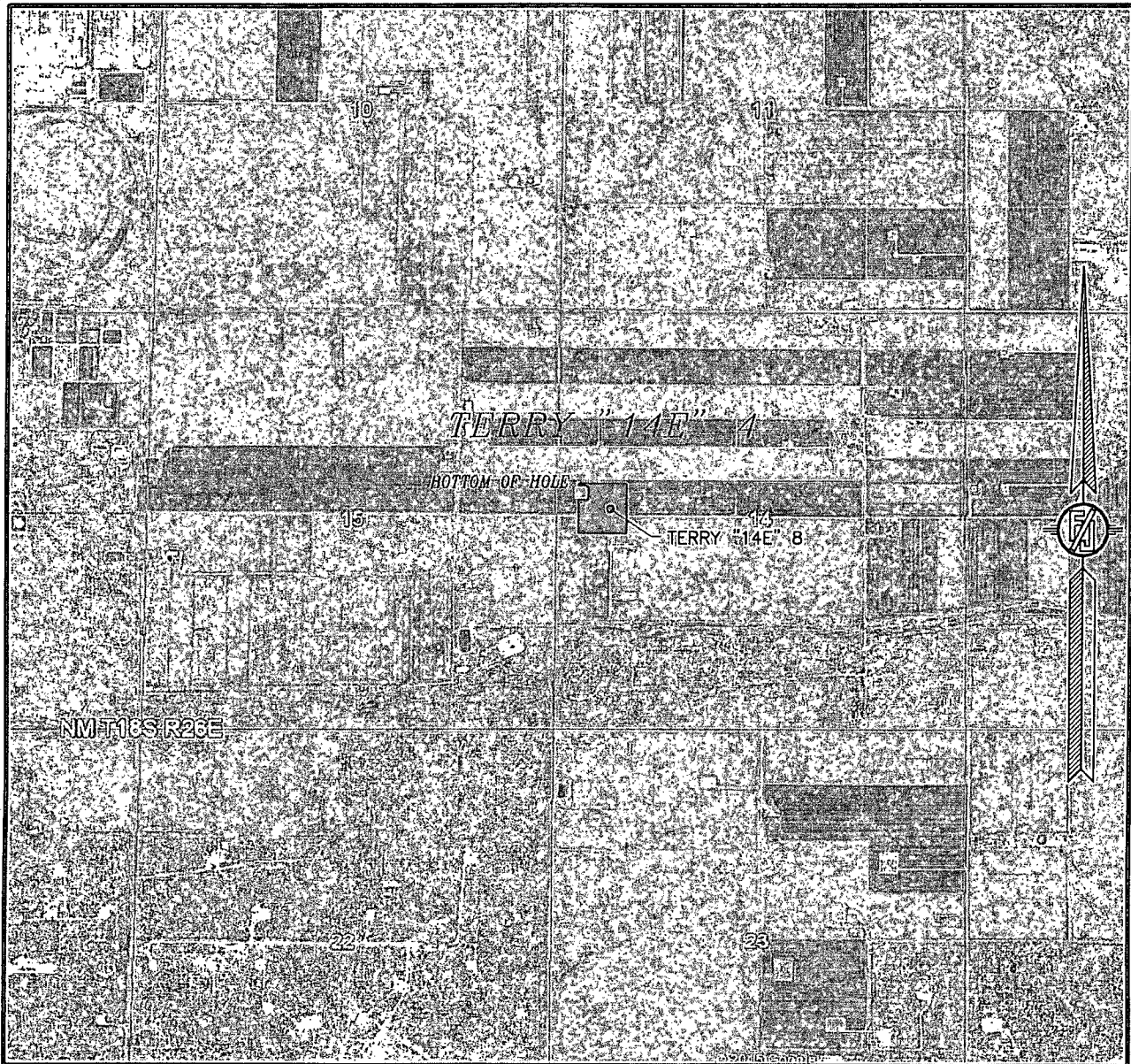

NOT TO SCALE
AERIAL PHOTO:
GOOGLE EARTH
MAY 2014

LIME ROCK RESOURCES II-A, L.P.
TERRY "14E" 4
LOCATED 2510 FT. FROM THE NORTH LINE
AND 605 FT. FROM THE WEST LINE OF
SECTION 14, TOWNSHIP 18 SOUTH,
RANGE 26 EAST, N.M.P.M.
EDDY COUNTY, STATE OF NEW MEXICO

MAY 28, 2015

SURVEY NO. 3170A

MADRON SURVEYING, INC. 301 SOUTH CANAL CARLSBAD, NEW MEXICO
(575) 234-3341

SECTION 14, TOWNSHIP 18 SOUTH, RANGE 26 EAST, N.M.P.M.
 EDDY COUNTY, STATE OF NEW MEXICO
 ACCESS AERIAL ROUTE MAP

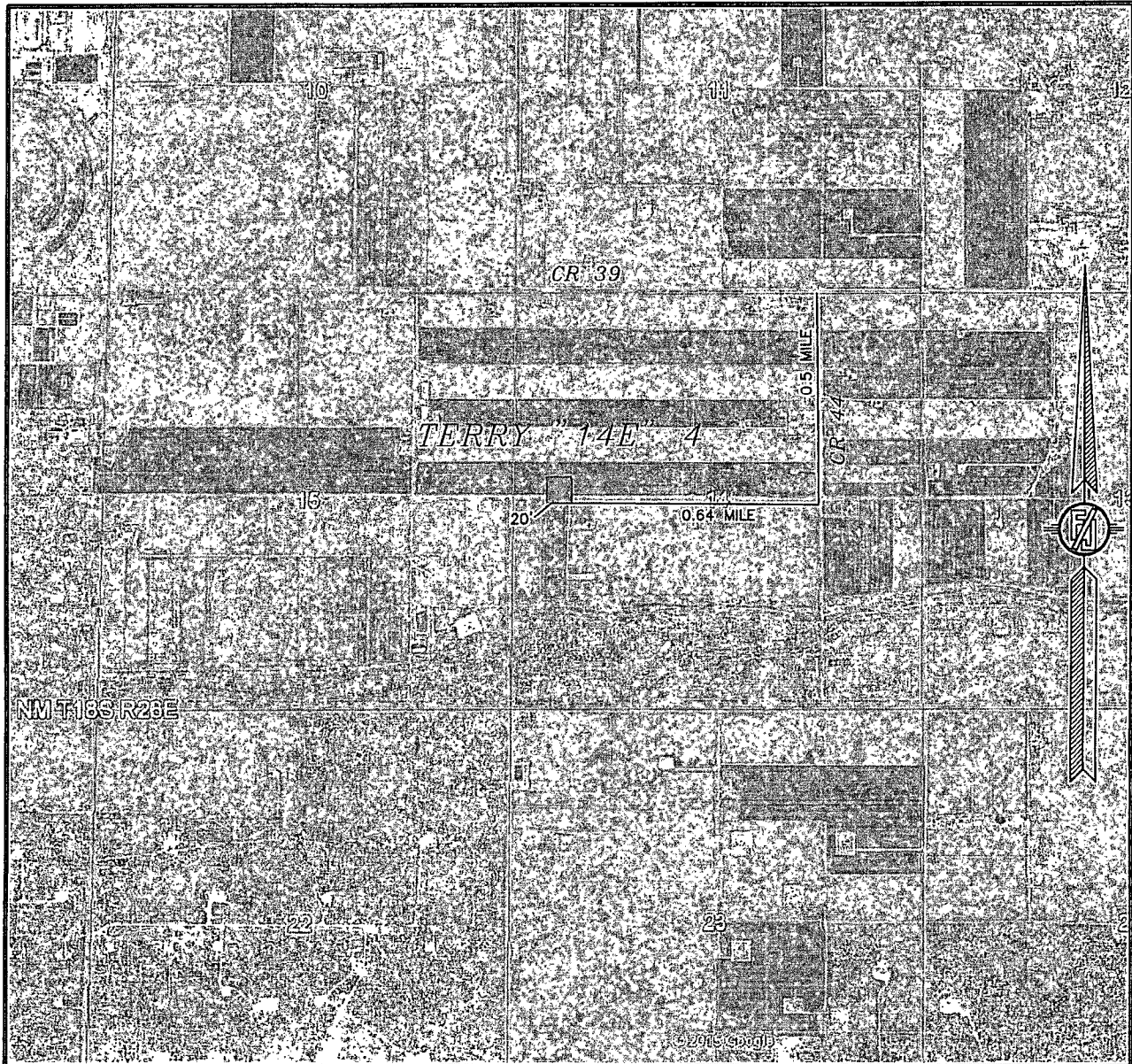

NOT TO SCALE
 AERIAL PHOTO:
 GOOGLE EARTH
 MAY 2014

LIME ROCK RESOURCES II-A, L.P.
TERRY "14E" 4
 LOCATED 2510 FT. FROM THE NORTH LINE
 AND 605 FT. FROM THE WEST LINE OF
 SECTION 14, TOWNSHIP 18 SOUTH,
 RANGE 26 EAST, N.M.P.M.
 EDDY COUNTY, STATE OF NEW MEXICO

MAY 28, 2015

SURVEY NO. 3170A

MADRON SURVEYING, INC. 301 SOUTH CANAL CARLSBAD, NEW MEXICO
 (575) 234-3341

FLOWLINE PLAT

RE-ROUTE RIGHT-OF-WAY FOR A MULTIPLE 3" SDR 7 POLY BURIED FLOWLINES FROM THE TERRY "14E" 4 & 8 TO THE TERRY "14" BATTERY

LIME ROCK RESOURCES II-A, L.P.
CENTERLINE SURVEY OF A PIPELINE CROSSING
SECTION 14, TOWNSHIP 18 SOUTH, RANGE 26 EAST, N.M.P.M.
EDDY COUNTY, STATE OF NEW MEXICO
MAY 28, 2015

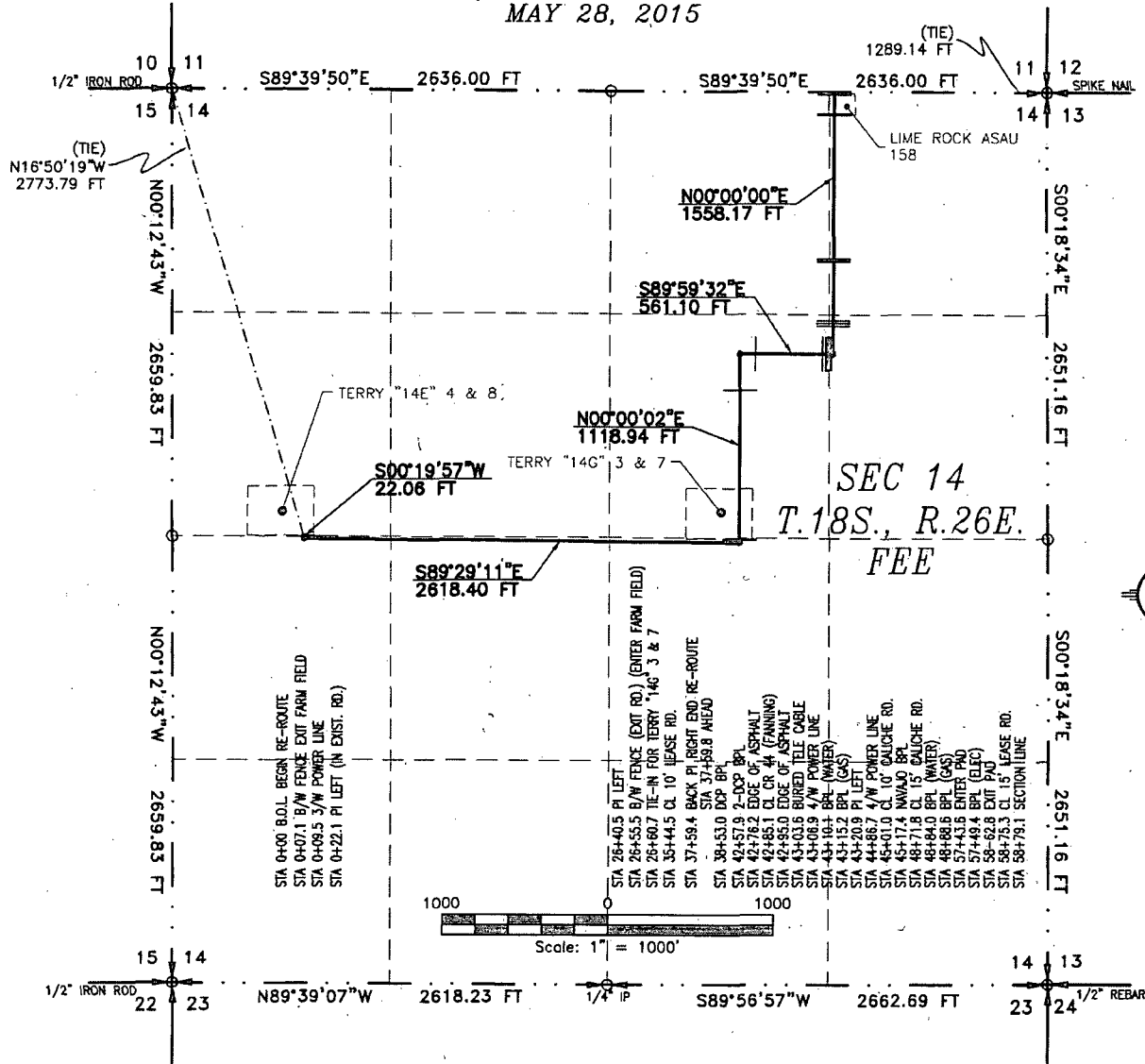

SEE NEXT SHEET (2-6) FOR DESCRIPTION

SURVEYOR CERTIFICATE

I, FILMON F. JARAMILLO, A NEW MEXICO PROFESSIONAL SURVEYOR NO. 12797, HEREBY CERTIFY THAT I HAVE CONDUCTED AND AM RESPONSIBLE FOR THIS SURVEY, THAT THIS SURVEY IS TRUE AND CORRECT TO THE BEST OF MY KNOWLEDGE AND BELIEF, AND THAT THIS SURVEY AND PLAT MEET THE MINIMUM STANDARDS FOR LAND SURVEYING IN THE STATE OF NEW MEXICO.

IN WITNESS WHEREOF, THIS CERTIFICATE IS EXECUTED AT CARLSBAD,

NEW MEXICO, THIS 10th DAY OF JUNE 2015

FILMON F. JARAMILLO, P.S. 12797

MADRON SURVEYING, INC.
301 SOUTH CANAL
CARLSBAD, NEW MEXICO 88220
Phone (575) 234-3341

SURVEY NO. 3170A

GENERAL NOTES

- 1.) THE INTENT OF THIS ROUTE SURVEY IS TO ACQUIRE AN EASEMENT.
- 2.) BASIS OF BEARING IS NMSP EAST MODIFIED TO SURFACE COORDINATES.

SHEET: 1-6

MADRON SURVEYING, INC. CARLSBAD, NEW MEXICO

FLOWLINE PLAT

RE-ROUTE RIGHT-OF-WAY FOR A MULTIPLE 3" SDR 7 POLY BURIED FLOWLINES FROM THE TERRY
"14E" 4 & 8 TO THE TERRY "14" BATTERY

LIME ROCK RESOURCES II-A, L.P.
CENTERLINE SURVEY OF A PIPELINE CROSSING
SECTION 14, TOWNSHIP 18 SOUTH, RANGE 26 EAST, N.M.P.M.
EDDY COUNTY, STATE OF NEW MEXICO
MAY 28, 2015

DESCRIPTION

A STRIP OF LAND 30 FEET WIDE CROSSING FEE LAND IN SECTION 14, TOWNSHIP 18 SOUTH, RANGE 26 EAST, N.M.P.M., EDDY COUNTY, STATE OF NEW MEXICO AND BEING 15 FEET EACH SIDE OF THE FOLLOWING DESCRIBED CENTERLINE SURVEY:

BEGINNING AT A POINT WITHIN THE SW/4 NW/4 OF SAID SECTION 14, TOWNSHIP 18 SOUTH, RANGE 26 EAST, N.M.P.M., WHENCE THE NORTHWEST CORNER OF SAID SECTION 14, TOWNSHIP 18 SOUTH, RANGE 26 EAST, N.M.P.M. BEARS N16°50'19"W, A DISTANCE OF 2773.79 FEET;
THENCE S00°19'57"W A DISTANCE OF 22.06 FEET TO AN ANGLE POINT OF THE LINE HEREIN DESCRIBED;
THENCE S89°29'11"E A DISTANCE OF 2618.40 FEET TO AN ANGLE POINT OF THE LINE HEREIN DESCRIBED;
THENCE N00°00'02"E A DISTANCE OF 1118.94 FEET TO AN ANGLE POINT OF THE LINE HEREIN DESCRIBED;
THENCE S89°59'32"E A DISTANCE OF 561.10 FEET TO AN ANGLE POINT OF THE LINE HEREIN DESCRIBED;
THENCE N00°00'00"E A DISTANCE OF 1558.17 FEET THE TERMINUS OF THIS CENTERLINE SURVEY, WHENCE THE NORTHEAST CORNER OF SAID SECTION 14, TOWNSHIP 18 SOUTH, RANGE 26 EAST, N.M.P.M. BEARS S89°39'50"E, A DISTANCE OF 1289.14 FEET;

SAID STRIP OF LAND BEING 5878.67 FEET OR 358.30 RODS IN LENGTH, CONTAINING 4.050 ACRES MORE OR LESS AND BEING ALLOCATED BY FORTIES AS FOLLOWS:

SW/4 NW/4	8.19 L.F.	0.50 RODS	0.006 ACRES
NW/4 SW/4	533.92 L.F.	32.36 RODS	0.368 ACRES
NE/4 SW/4	1313.56 L.F.	79.61 RODS	0.905 ACRES
NW/4 SE/4	811.40 L.F.	49.18 RODS	0.559 ACRES
SW/4 NE/4	1628.86 L.F.	98.72 RODS	1.122 ACRES
SE/4 NE/4	256.38 L.F.	15.54 RODS	0.177 ACRES
NE/4 NE/4	1326.36 L.F.	80.39 RODS	0.913 ACRES

SURVEYOR CERTIFICATE

I, FILMON F. JARAMILLO, A NEW MEXICO PROFESSIONAL SURVEYOR NO. 12797, HEREBY CERTIFY THAT I HAVE CONDUCTED AND AM RESPONSIBLE FOR THIS SURVEY, THAT THIS SURVEY IS TRUE AND CORRECT TO THE BEST OF MY KNOWLEDGE AND BELIEF, AND THAT THIS SURVEY AND PLAT MEET THE MINIMUM STANDARDS FOR LAND SURVEYING IN THE STATE OF NEW MEXICO.

IN WITNESS WHEREOF THIS CERTIFICATE IS EXECUTED AT CARLSBAD,

NEW MEXICO, THIS 12 DAY OF JUNE 2015

GENERAL NOTES

- 1.) THE INTENT OF THIS ROUTE SURVEY IS TO ACQUIRE AN EASEMENT.
- 2.) BASIS OF BEARING IS NMSP EAST MODIFIED TO SURFACE COORDINATES.

MADRON SURVEYING, INC.
301 SOUTH CANAL
CARLSBAD, NEW MEXICO 88220
Phone (575) 234-3341

SHEET: 2-6

MADRON SURVEYING, INC.

301 SOUTH CANAL
(575) 234-3341

SURVEY NO. 3170A
CARLSBAD, NEW MEXICO

FLOWLINE PLAT

RE-ROUTE RIGHT-OF-WAY FOR A MULTIPLE 3" SDR 7 POLY BURIED FLOWLINES FROM THE TERRY "14E" 4 & 8 TO THE TERRY "14" BATTERY

LIME ROCK RESOURCES II-A, L.P.
CENTERLINE SURVEY OF A PIPELINE CROSSING
SECTION 11, TOWNSHIP 18 SOUTH, RANGE 26 EAST, N.M.P.M.
EDDY COUNTY, STATE OF NEW MEXICO
MAY 28, 2015

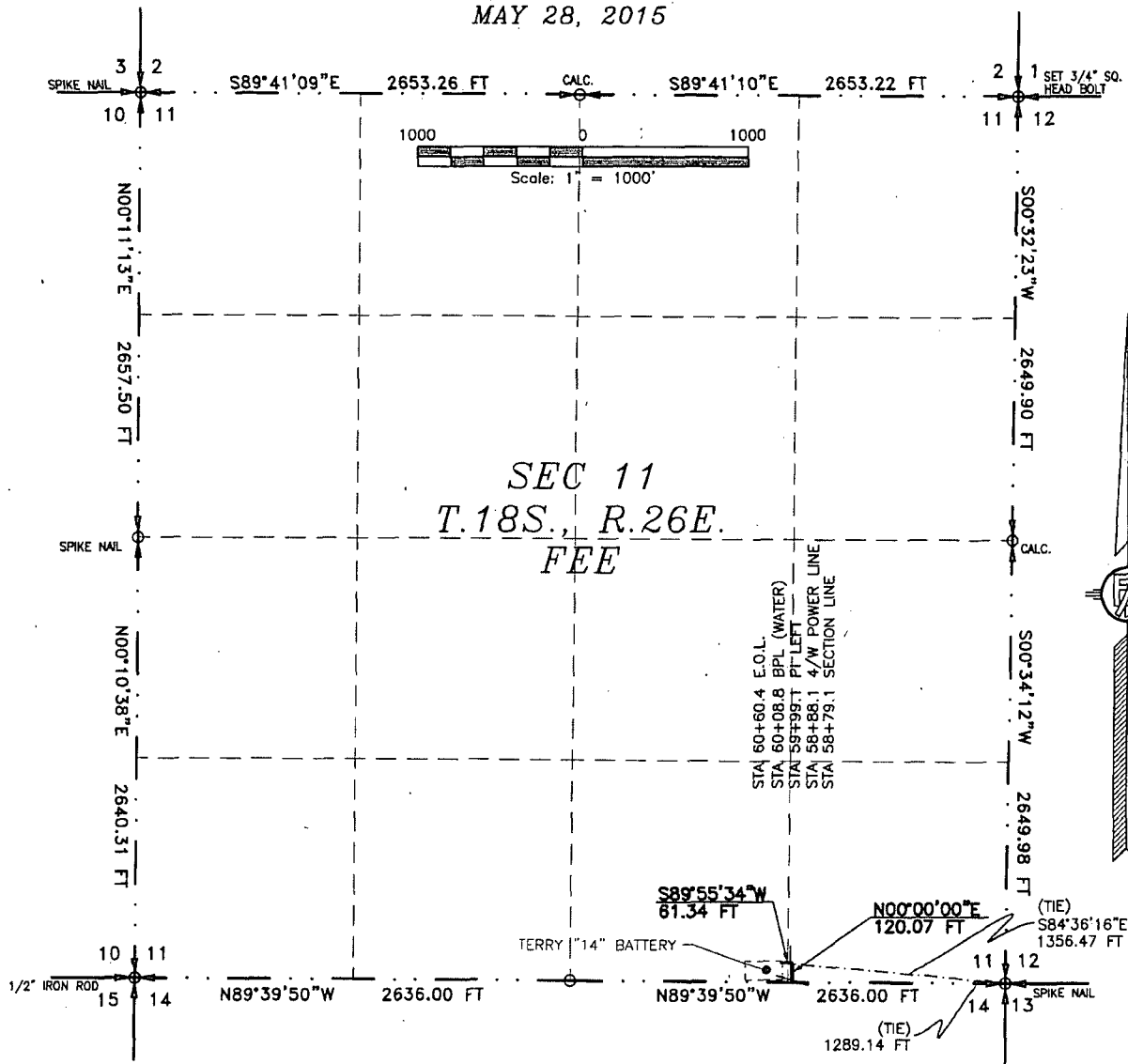

SEE NEXT SHEET (4-6) FOR DESCRIPTION

SURVEYOR CERTIFICATE

I, FILIMON F. JARAMILLO, A NEW MEXICO PROFESSIONAL SURVEYOR NO. 12797, HEREBY CERTIFY THAT I HAVE CONDUCTED AND AM RESPONSIBLE FOR THIS SURVEY, THAT THIS SURVEY IS TRUE AND CORRECT TO THE BEST OF MY KNOWLEDGE AND BELIEF, AND THAT THIS SURVEY AND PLAT MEET THE MINIMUM STANDARDS FOR LAND SURVEYING IN THE STATE OF NEW MEXICO.

IN WITNESS WHEREOF, THIS CERTIFICATE IS EXECUTED AT CARLSBAD, NEW MEXICO, THIS 12 DAY OF JUNE 2015

FILIMON F. JARAMILLO, PLS. 12797
201 SOUTH CANAL
(575) 234-3341

MADRON SURVEYING, INC.
301 SOUTH CANAL
CARLSBAD, NEW MEXICO 88220
Phone (575) 234-3341

GENERAL NOTES

- 1.) THE INTENT OF THIS ROUTE SURVEY IS TO ACQUIRE AN EASEMENT.
- 2.) BASIS OF BEARING IS NMSP EAST MODIFIED TO SURFACE COORDINATES.

SHEET: 3-6

MADRON SURVEYING, INC. CARLSBAD, NEW MEXICO

SURVEY NO. 3170A

FLOWLINE PLAT

RE-ROUTE RIGHT-OF-WAY FOR A MULTIPLE 3" SDR 7 POLY BURIED FLOWLINES FROM THE TERRY
"14E" 4 & 8 TO THE TERRY "14" BATTERY

LIME ROCK RESOURCES II-A, L.P.
CENTERLINE SURVEY OF A PIPELINE CROSSING
SECTION 11, TOWNSHIP 18 SOUTH, RANGE 26 EAST, N.M.P.M.
EDDY COUNTY, STATE OF NEW MEXICO
MAY 28, 2015

DESCRIPTION

A STRIP OF LAND 30 FEET WIDE CROSSING FEE LAND IN SECTION 11, TOWNSHIP 18 SOUTH, RANGE 26 EAST, N.M.P.M., EDDY COUNTY, STATE OF NEW MEXICO AND BEING 15 FEET EACH SIDE OF THE FOLLOWING DESCRIBED CENTERLINE SURVEY:

BEGINNING AT A POINT WITHIN THE SE/4 SE/4 OF SAID SECTION 11, TOWNSHIP 18 SOUTH, RANGE 26 EAST, N.M.P.M., WHENCE THE SOUTHEAST CORNER OF SAID SECTION 11, TOWNSHIP 18 SOUTH, RANGE 26 EAST, N.M.P.M. BEARS S89°39'50"E, A DISTANCE OF 1289.14 FEET;
THENCE N00°00'00"E A DISTANCE OF 120.07 FEET TO AN ANGLE POINT OF THE LINE HEREIN DESCRIBED;
THENCE S89°55'34"W A DISTANCE OF 61.34 FEET THE TERMINUS OF THIS CENTERLINE SURVEY, WHENCE THE SOUTHEAST CORNER OF SAID SECTION 11, TOWNSHIP 18 SOUTH, RANGE 26 EAST, N.M.P.M. BEARS S84°36'16"E, A DISTANCE OF 1356.47 FEET;

SAID STRIP OF LAND BEING 181.41 FEET OR 11.00 RODS IN LENGTH, CONTAINING 0.125 ACRES MORE OR LESS AND BEING ALLOCATED BY FORTIES AS FOLLOWS:

SE/4 SE/4 147.95 L.F. 8.97 RODS 0.102 ACRES
SW/4 SE/4 33.46 L.F. 2.03 RODS 0.023 ACRES

SURVEYOR CERTIFICATE

I, FILIMON F. JARAMILLO, A NEW MEXICO PROFESSIONAL SURVEYOR NO. 12797, HEREBY CERTIFY THAT I HAVE CONDUCTED AND AM RESPONSIBLE FOR THIS SURVEY, THAT THIS SURVEY IS TRUE AND CORRECT TO THE BEST OF MY KNOWLEDGE AND BELIEF, AND THAT THIS SURVEY AND PLAT MEET THE MINIMUM STANDARDS FOR LAND SURVEYING IN THE STATE OF NEW MEXICO.

IN WITNESS WHEREOF THIS CERTIFICATE IS EXECUTED AT CARLSBAD,

NEW MEXICO, THIS 12 DAY OF JUNE 2015

GENERAL NOTES

1.) THE INTENT OF THIS ROUTE SURVEY IS TO ACQUIRE AN EASEMENT.

2.) BASIS OF BEARING IS NMSP EAST MODIFIED TO SURFACE COORDINATES.

SHEET: 4-6

MADRON SURVEYING, INC. 301 SOUTH CANAL (575) 234-3341 CARLSBAD, NEW MEXICO

MADRON SURVEYING, INC.
301 SOUTH CANAL
CARLSBAD, NEW MEXICO 88220
Phone (575) 234-3341

SURVEY NO. 3170A

FLOWLINE PLAT

RE-ROUTE RIGHT-OF-WAY FOR A MULTIPLE 3" SDR 7 POLY BURIED FLOWLINES FROM THE TERRY
"14E" 4 & 8 TO THE TERRY "14" BATTERY

LIME ROCK RESOURCES II-A, L.P.
CENTERLINE SURVEY OF A PIPELINE CROSSING
SECTIONS 14, 11, TOWNSHIP 18 SOUTH, RANGE 26 EAST, N.M.P.M.
EDDY COUNTY, STATE OF NEW MEXICO
MAY 28, 2015

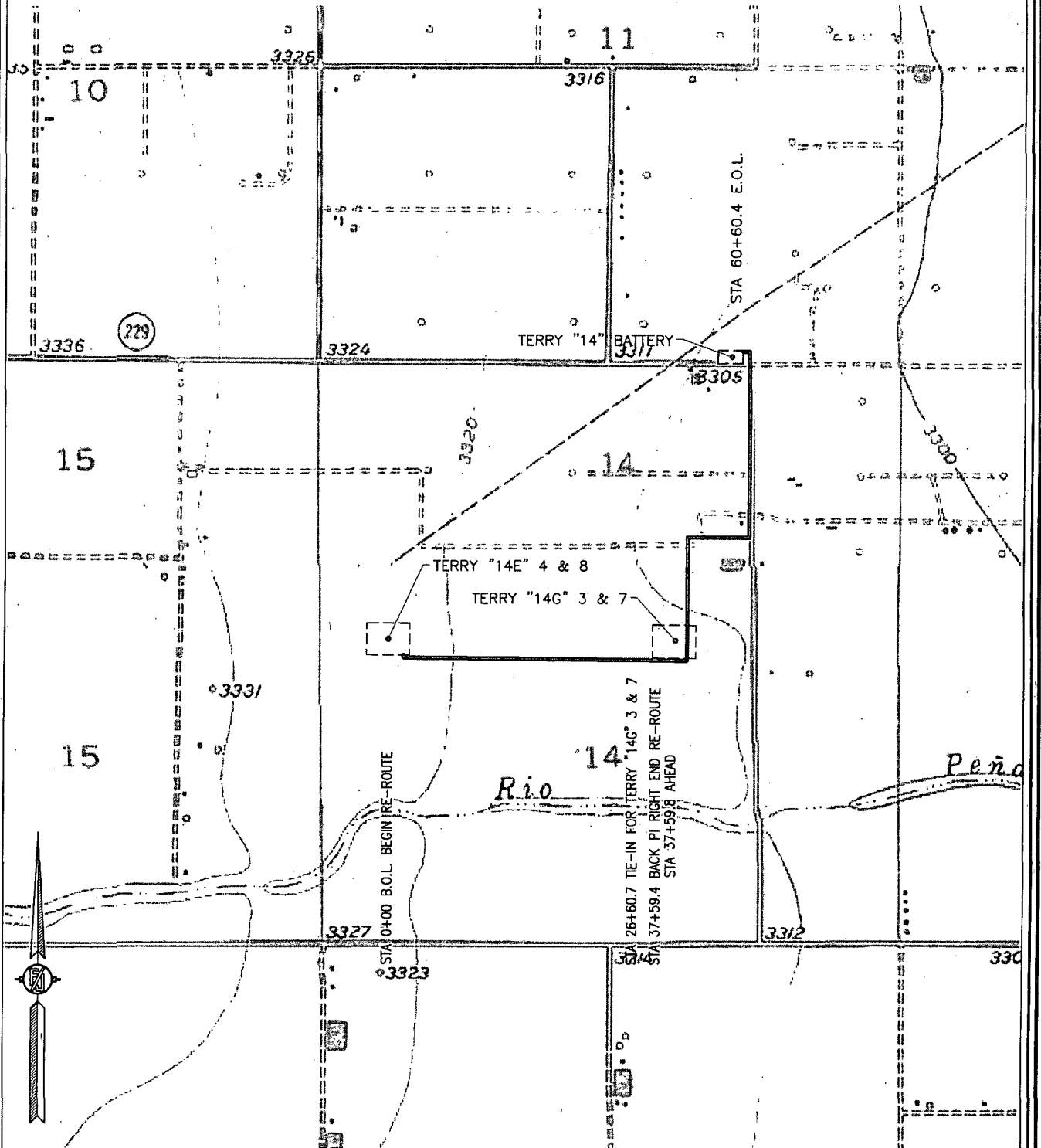

SHEET: 5-6

MADRON SURVEYING, INC.

301 SOUTH CANAL
(575) 234-3341

CARLSBAD, NEW MEXICO

SURVEY NO. 3170A

FLOWLINE PLAT
RE-ROUTE RIGHT-OF-WAY FOR A MULTIPLE 3" SDR 7 POLY BURIED FLOWLINES FROM THE TERRY
"14E" 4 & 8 TO THE TERRY "14" BATTERY

LIME ROCK RESOURCES II-A, L.P.
CENTERLINE SURVEY OF A PIPELINE CROSSING
SECTIONS 14, 11, TOWNSHIP 18 SOUTH, RANGE 26 EAST, N.M.P.M.
EDDY COUNTY, STATE OF NEW MEXICO
MAY 28, 2015

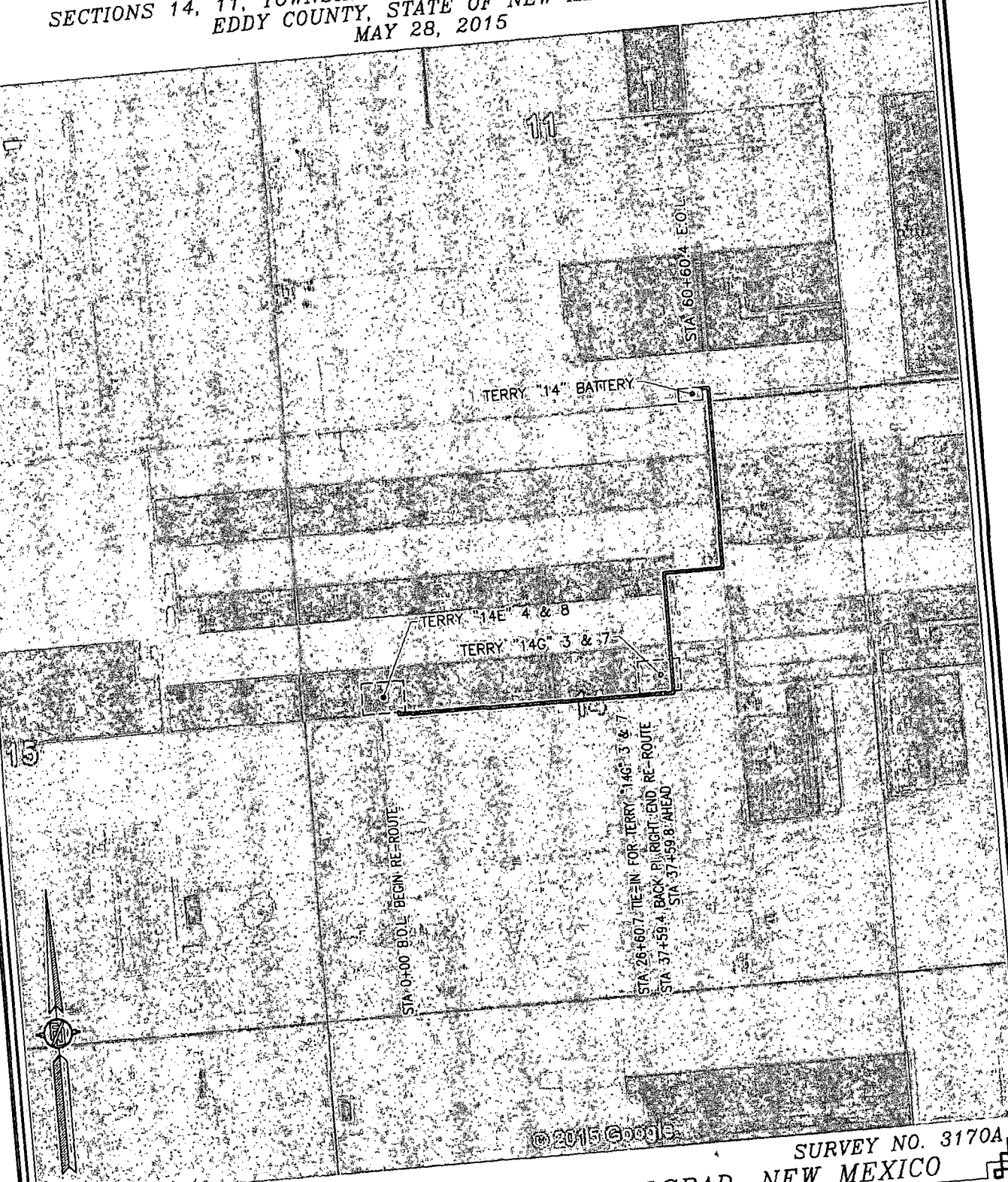

SHEET: 6-6

MADRON SURVEYING, INC.

301 SOUTH CANAL
(575) 234-3341

CARLSBAD, NEW MEXICO

SURVEY NO. 3170A

ELECTRIC LINE PLAT
ELECTRIC LINE TO CONNECT THE TERRY "14E" 4 & ELECTRIC LINE TO CONNECT THE TERRY "14E" 8

CENTRAL VALLEY ELECTRIC
CENTERLINE SURVEY OF AN ELECTRIC LINE CROSSING
SECTION 14, TOWNSHIP 18 SOUTH, RANGE 26 EAST, N.M.P.M.
EDDY COUNTY, STATE OF NEW MEXICO
JUNE 9, 2015

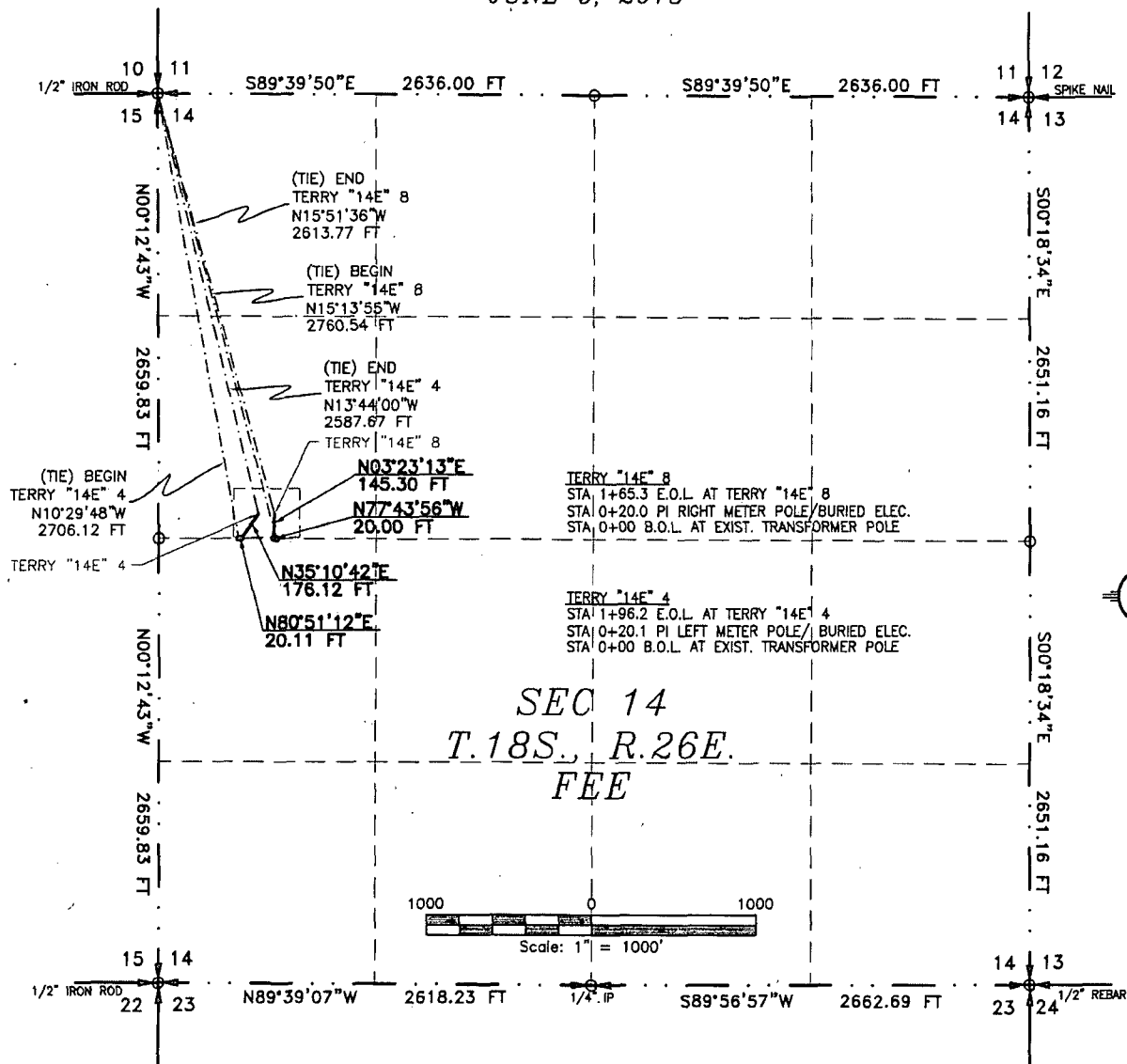

SEE NEXT SHEET (2-4) FOR DESCRIPTION

SURVEYOR CERTIFICATE

I, FILIMON F. JARAMILLO, A NEW MEXICO PROFESSIONAL SURVEYOR NO. 12797, HEREBY CERTIFY THAT I HAVE CONDUCTED AND AM RESPONSIBLE FOR THIS SURVEY, THAT THIS SURVEY IS TRUE AND CORRECT TO THE BEST OF MY KNOWLEDGE AND BELIEF, AND THAT THIS SURVEY AND PLAT MEET THE MINIMUM STANDARDS FOR LAND SURVEYING IN THE STATE OF NEW MEXICO.

IN WITNESS WHEREOF, THIS CERTIFICATE IS EXECUTED AT CARLSBAD,

NEW MEXICO, THIS 12 DAY OF JUNE 2015

FILIMON F. JARAMILLO, PLS. 12797
301 SOUTH CANAL
(575) 234-3341

MADRON SURVEYING, INC.
301 SOUTH CANAL
CARLSBAD, NEW MEXICO 88220
Phone (575) 234-3341

GENERAL NOTES

- 1.) THE INTENT OF THIS ROUTE SURVEY IS TO ACQUIRE AN EASEMENT.
- 2.) BASIS OF BEARING IS NMSP EAST MODIFIED TO SURFACE COORDINATES.

SHEET: 1-4

MADRON SURVEYING, INC. 301 SOUTH CANAL CARLSBAD, NEW MEXICO

SURVEY NO. 3170A

ELECTRIC LINE PLAT

ELECTRIC LINE TO CONNECT THE TERRY "14E" 4 & ELECTRIC LINE TO CONNECT THE TERRY "14E" 8

CENTRAL VALLEY ELECTRIC
CENTERLINE SURVEY OF AN ELECTRIC LINE CROSSING
SECTION 14, TOWNSHIP 18 SOUTH, RANGE 26 EAST, N.M.P.M.
EDDY COUNTY, STATE OF NEW MEXICO
JUNE 9, 2015

DESCRIPTION

A STRIP OF LAND 30 FEET WIDE CROSSING FEE LAND IN SECTION 14, TOWNSHIP 18 SOUTH, RANGE 26 EAST, N.M.P.M., EDDY COUNTY, STATE OF NEW MEXICO AND BEING 15 FEET EACH SIDE OF THE FOLLOWING DESCRIBED CENTERLINE SURVEY:

TERRY "14E" 4

BEGINNING AT A POINT WITHIN THE SW/4 NW/4 OF SAID SECTION 14, TOWNSHIP 18 SOUTH, RANGE 26 EAST, N.M.P.M., WHENCE THE NORTHWEST CORNER OF SAID SECTION 14, TOWNSHIP 18 SOUTH, RANGE 26 EAST, N.M.P.M. BEARS N10°29'48"W, A DISTANCE OF 2706.12 FEET;
THENCE N80°51'12"E A DISTANCE OF 20.11 FEET TO AN ANGLE POINT OF THE LINE HEREIN DESCRIBED;
THENCE N35°10'42"E A DISTANCE OF 176.12 FEET THE TERMINUS OF THIS CENTERLINE SURVEY, WHENCE THE NORTHWEST CORNER OF SAID SECTION 14, TOWNSHIP 18 SOUTH, RANGE 26 EAST, N.M.P.M. BEARS N13°44'00"W, A DISTANCE OF 2587.67 FEET;

SAID STRIP OF LAND BEING 196.23 FEET OR 11.89 RODS IN LENGTH, CONTAINING 0.135 ACRES MORE OR LESS AND BEING ALLOCATED BY FORTIES AS FOLLOWS:

SW/4 NW/4 196.23 L.F. 11.89 RODS 0.135 ACRES

TERRY "14E" 8

BEGINNING AT A POINT WITHIN THE NW/4 SW/4 OF SAID SECTION 14, TOWNSHIP 18 SOUTH, RANGE 26 EAST, N.M.P.M., WHENCE THE NORTHWEST CORNER OF SAID SECTION 14, TOWNSHIP 18 SOUTH, RANGE 26 EAST, N.M.P.M. BEARS N15°13'55"W, A DISTANCE OF 2760.54 FEET;
THENCE N77°43'56"W A DISTANCE OF 20.00 FEET TO AN ANGLE POINT OF THE LINE HEREIN DESCRIBED;
THENCE N03°23'13"E A DISTANCE OF 145.30 FEET THE TERMINUS OF THIS CENTERLINE SURVEY, WHENCE THE NORTHWEST CORNER OF SAID SECTION 14, TOWNSHIP 18 SOUTH, RANGE 26 EAST, N.M.P.M. BEARS N15°51'36"W, A DISTANCE OF 2613.77 FEET;

SAID STRIP OF LAND BEING 165.30 FEET OR 10.02 RODS IN LENGTH, CONTAINING 0.114 ACRES MORE OR LESS AND BEING ALLOCATED BY FORTIES AS FOLLOWS:

NW/4 SW/4 3.97 L.F. 0.24 RODS 0.003 ACRES
SW/4 NW/4 161.33 L.F. 9.78 RODS 0.111 ACRES

SURVEYOR CERTIFICATE

I, FILIMON F. JARAMILLO, A NEW MEXICO PROFESSIONAL SURVEYOR NO. 12797, HEREBY CERTIFY THAT I HAVE CONDUCTED AND AM RESPONSIBLE FOR THIS SURVEY, THAT THIS SURVEY IS TRUE AND CORRECT TO THE BEST OF MY KNOWLEDGE AND BELIEF, AND THAT THIS SURVEY AND PLAT MEET THE MINIMUM STANDARDS FOR LAND SURVEYING IN THE STATE OF NEW MEXICO.

IN WITNESS WHEREOF, THIS CERTIFICATE IS EXECUTED AT CARLSBAD,

NEW MEXICO, THIS 12TH DAY OF JUNE 2015

GENERAL NOTES

- 1.) THE INTENT OF THIS ROUTE SURVEY IS TO ACQUIRE AN EASEMENT.
- 2.) BASIS OF BEARING IS NMSP EAST MODIFIED TO SURFACE COORDINATES.

IN WITNESS WHEREOF, THIS CERTIFICATE IS EXECUTED AT CARLSBAD,
NEW MEXICO, THIS 12TH DAY OF JUNE 2015

MADRON SURVEYING, INC.
301 SOUTH CANAL
CARLSBAD, NEW MEXICO 88220
Phone (575) 234-3341

SHEET: 2-4

MADRON SURVEYING, INC. CARLSBAD, NEW MEXICO

SURVEY NO. 3170A

ELECTRIC LINE PLAT

ELECTRIC LINE TO CONNECT THE TERRY "14E" 4 & ELECTRIC LINE TO CONNECT THE TERRY "14E" 8

CENTRAL VALLEY ELECTRIC
CENTERLINE SURVEY OF AN ELECTRIC LINE CROSSING
SECTION 14, TOWNSHIP 18 SOUTH, RANGE 26 EAST, N.M.P.M.
EDDY COUNTY, STATE OF NEW MEXICO
JUNE 9, 2015

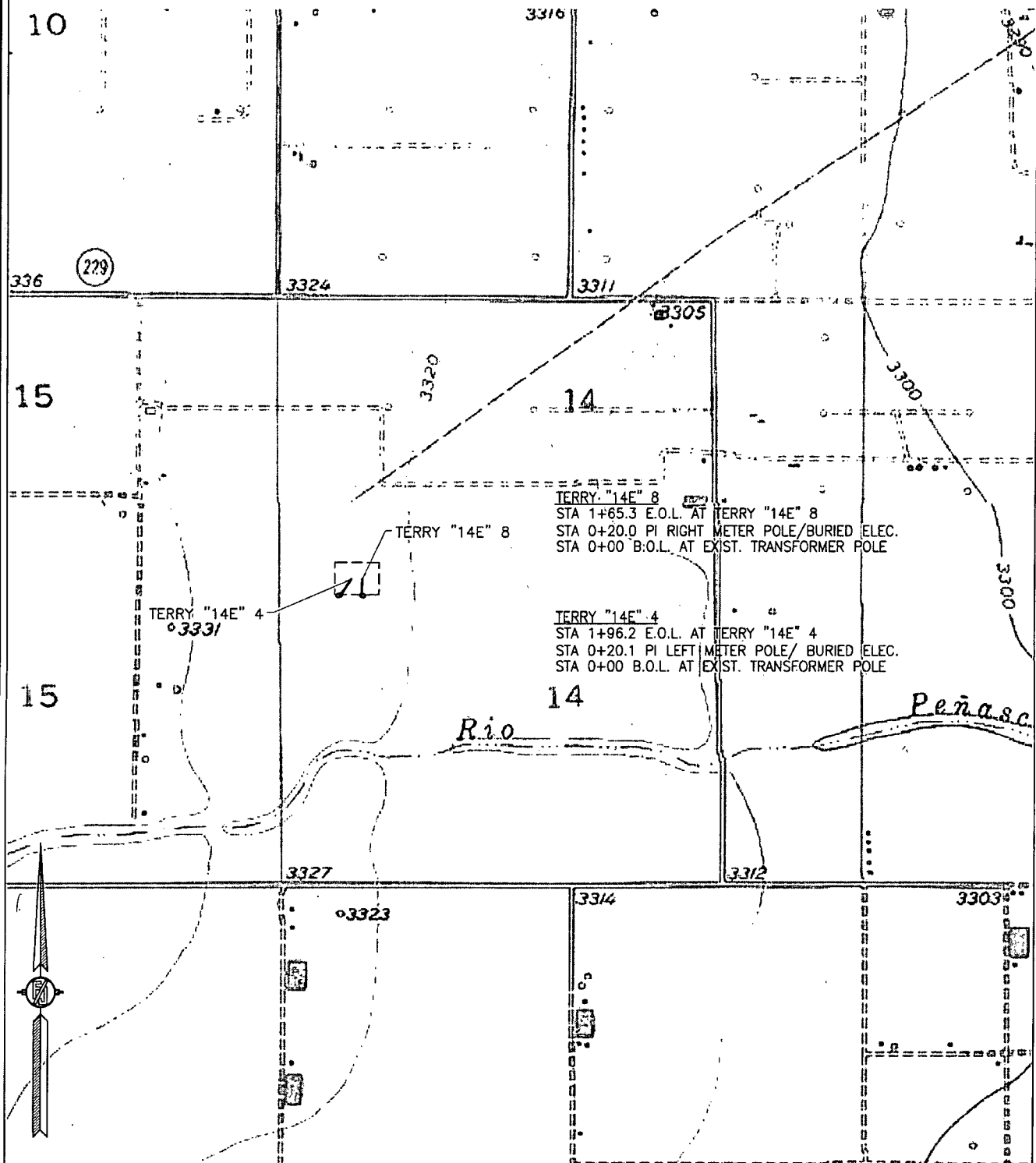

SHEET: 3-4

MADRON SURVEYING, INC. 301 SOUTH CANAL (575) 234-3341 CARLSBAD, NEW MEXICO

SURVEY NO. 3170A

ELECTRIC LINE PLAT

ELECTRIC LINE TO CONNECT THE TERRY "14E" 4 & ELECTRIC LINE TO CONNECT THE TERRY "14E" 8

CENTRAL VALLEY ELECTRIC
CENTERLINE SURVEY OF AN ELECTRIC LINE CROSSING
SECTION 14, TOWNSHIP 18 SOUTH, RANGE 26 EAST, N.M.P.M.
EDDY COUNTY, STATE OF NEW MEXICO
JUNE 9, 2015

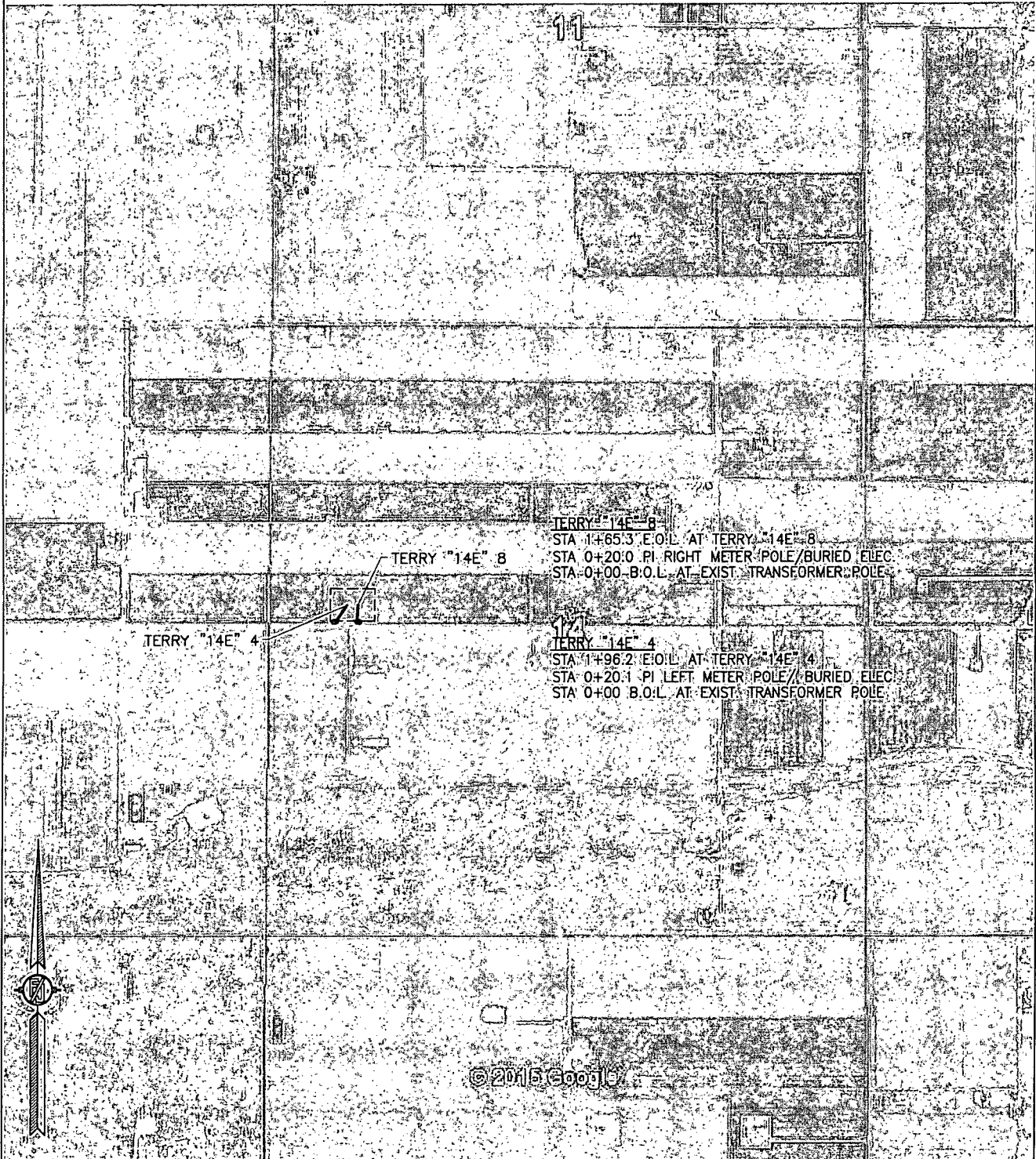

SHEET: 4-4

MADRON SURVEYING, INC. 301 SOUTH CANAL (575) 234-3341

SURVEY NO. 3170A
CARLSBAD, NEW MEXICO

**Lime Rock Resources II-A, L.P.
Drilling Plan**

**Terry 14E #4
2510' FNL 605' FWL
(E) 14-18S-27E
Eddy County, NM**

1. The elevation of the unprepared ground is 3323.5 feet above sea level.
2. The geologic name of the surface formation is Quaternary – Alluvium.
3. A rotary rig will be utilized to drill the well to 4660' and run casing. This equipment will be rigged down and the well will be completed with a workover rig.
4. Well will be drilled to a total proposed depth of 4694' MD./ 4660' TVD. inside a 30' X 30' square target inside of 40 acre spacing regulatory quarter-quarter setback distances. The KOP for directional drilling will be at 500'. See directional plan for detail.
5. Estimated tops of geologic markers:

	MD	TVD
Quaternary – Alluvium	Surface	Surface
Yates	NA	NA
7 Rivers	NA	NA
Queen	290	290
Grayburg	670	670
Premier	970	976
San Andres	978	984
Glorieta	2327	2361
Yeso	2445	2479
Tubb	3867	3901
TD	4694	4660

6. Estimated depths at which anticipated oil, gas, or other mineral bearing formations are expected to be encountered:

	MD	TVD
Yates	NA	NA
7 Rivers	NA	NA
Queen	290	290
Grayburg	670	670
Premier	970	976
San Andres	978	984
Glorieta	2327	2361
Yeso	2445	2479
Tubb	3867	3901
TD	4694	4660

7. Proposed Casing and Cement program is as follows:

Type	Hole	Casing	Wt	Grade	Thread	Depth	Sx	Density	Yield	Components
Conductor	26"	20"	91.5	B	Welded	80	80			Ready Mix
Surface	12-1/4"	8-5/8"	24	J-55	ST&C	425	350	14.8	1.35	Cl C Cmt + 0.25 lbs/sk Cello Flake + 2% CaCl2
Intermediate										
Production	7-7/8"	5-1/2"	17	J-55	LT&C	4694	200	12.8	1.903	(35:65) Poz/Cl C Cmt + 5% NaCl + 0.25 lbs/sk Cello Flake + 5 lbs/sk LCM-1 + 0.2% R-3 + 6% Gel
							720	14.8	1.33	Cl H w/ 0.6% R-3, 0.125% Cello Flake, 2% Gel

8. Proposed Mud Program is as follows

Depth	0-425	425-4544	4544-4694
Mud Type	Fresh Water Mud	Brine	Brine, Salt Gel, & Starch .
Properties			
MW	8.4-9.2	9.8-10.1	9.9-10.1
pH	9.0-10.5	10.0-12.0	10.0-12.0
WL	NC	NC	20-30
Vis	28-34	28-29	32-34
MC	NC	NC	<2
Solids	NC	<2%	<3%
Pump Rate	300-500 gpm	375-425 gpm	400-425 gpm
Special		Use Poymers sticks and MF-55 Hi-Vis Sweeps as necessary	Hi Vis Sweeps, add acid and starch as req. Raise Vis to 35 for log.

9. **Pressure Control Equipment:** See Attached Description and diagram of Pressure Control Equipment.

10. **Testing, Logging and Coring Program**

Testing Program: No drill stem tests are anticipated

Electric Logging Program: SGR-DLL-CDL-CNL Quad Combo from 4694 to surf. Csg. SGR-CNL to Surf.

Coring Program: No full or sidewall cores are anticipated.

11. **Potential Hazards:**

No abnormal temperatures or pressures are expected. There is no known presence of H₂S in this area. If H₂S is encountered the operator will comply with the provisions of Onshore Oil and Gas Order No. 6. All personnel will be familiar with all aspects of safe operation of equipment being used to drill this well. Estimated BHP 2065.36 psi based on 0.44 x TD. The estimated BHT is 125 degrees F.

12. **Duration of Operations:**

Anticipated spud date will be soon after approval and as soon as a rig will be available. Move in operations and drilling is expected to take 10 days. An additional 14 days will be needed it complete the well and to construct surface facilities.



Lime Rock Resources

Eddy County NM (NAD 27)

Terry 14E

#4

Original Hole

Plan: Plan #1

Standard Planning Report

04 August, 2015



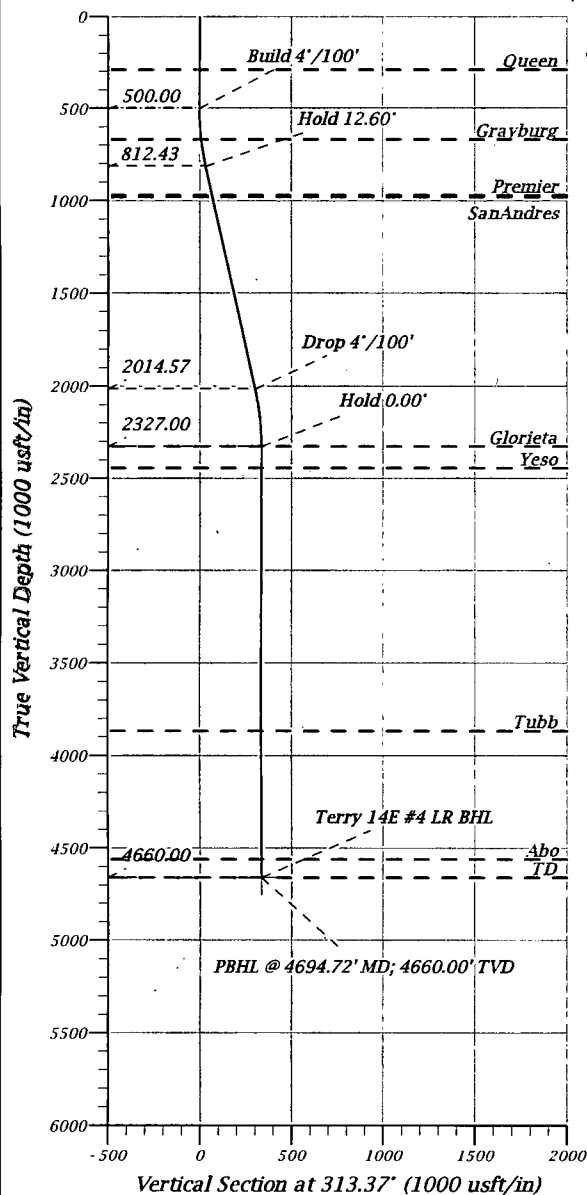

FORMATION TOP DETAILS

TVDPath	MDPath	Formation
290.00	290.00	Queen
670.00	670.40	Grayburg
970.00	976.42	Premier
978.00	984.62	San Andres
2327.00	2361.72	Glorieta
2445.00	2479.72	Yesso
3867.00	3901.72	Tubb
4560.00	4594.72	Abo
4660.00	4694.72	TD

WELL DETAILS: #4

Ground Level: 3323.50		RKB @ 3334.30usft (UDI 33)			
+N/-S	+E/-W	Northing	Easting	Latitude	Longitude
0.00	0.00	635975.30	533408.40	32.7483431	-104.2246707

DESIGN TARGET DETAILS

Name	TVD	+N/-S	+E/-W	Northing	Easting
Terry 14E #4 LR BHL	4660.00	231.87	-245.45	636206.92	533162.71
Terry 14E #4 Plat BHL	4660.00	201.90	-275.48	636176.92	533132.71

PROJECT DETAILS: Eddy County NM (NAD 27)

Geodetic System: US State Plane 1927 (Exact solution)
Datum: NAD 1927 (NADCON CONUS)
Ellipsoid: Clarke 1866
Zone: New Mexico East 3001
System Datum: Mean Sea Level

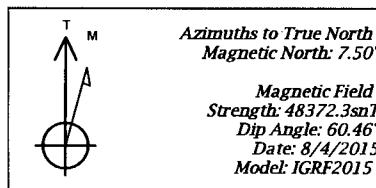
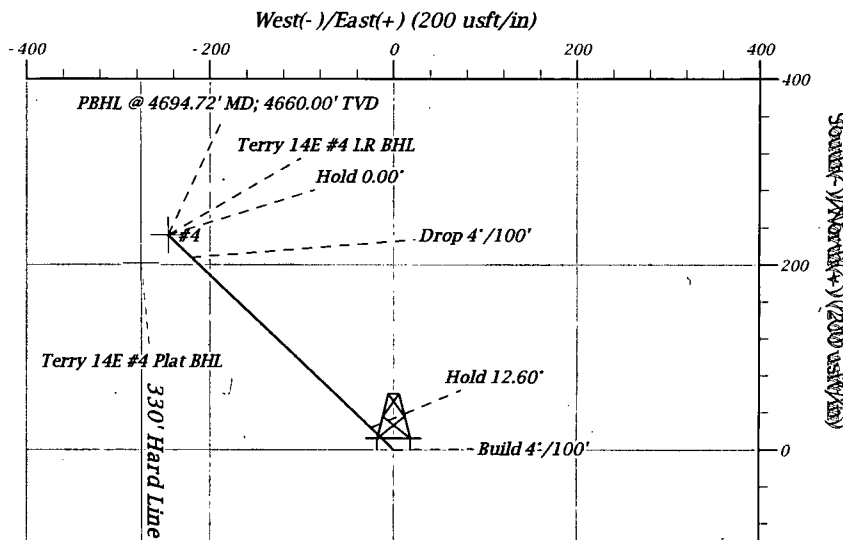

To convert a Magnetic Direction to a True Direction, Add 7.50° East
Magnetic North is 7.50° East of True North (Magnetic Declination)

Section Plans

MD	Inc	Azi	TVD	+N/-S	+E/-W	Dleg	TFace	Vsect	Annotation
0.00	0.00	0.00	0.00	0.00	0.00	0.00	0.00	0.00	
500.00	0.00	0.00	500.00	0.00	0.00	0.00	0.00	0.00	Build 4' / 100'
814.96	12.60	313.37	812.43	23.68	-25.07	4.00	313.37	34.49	Hold 12.60'
2046.76	12.60	313.37	2014.57	208.19	-220.38	0.00	0.00	303.17	Drop 4' / 100'
2361.72	0.00	0.00	2327.00	231.87	-245.45	4.00	180.00	337.66	Hold 0.00'
4694.72	0.00	0.00	4660.00	231.87	-245.45	0.00	0.00	337.66	PBHL @ 4694.72' MD; 4660.00' TVD



Planning Report



Database:	EDM 5000.1 Single User Db	Local Co-ordinate Reference:	Well #4
Company:	Lime Rock Resources	TVD Reference:	RKB @ 3334.30usft (UDI 33)
Project:	Eddy County NM (NAD 27)	MD Reference:	RKB @ 3334.30usft (UDI 33)
Site:	Terry 14E	North Reference:	True
Well:	#4	Survey Calculation Method:	Minimum Curvature
Wellbore:	Original Hole		
Design:	Plan #1		

Project	Eddy County NM (NAD 27)		
Map System:	US State Plane 1927 (Exact solution)	System Datum:	Mean Sea Level
Geo Datum:	NAD 1927 (NADCON CONUS)		
Map Zone:	New Mexico East 3001		

Site	Terry 14E				
Site Position:		Northing:	635,974.72 usft	Latitude:	32.7483413
From:	Map	Easting:	533,508.37 usft	Longitude:	-104.2243455
Position Uncertainty:	0.00 usft	Slot Radius:	13.200 in	Grid Convergence:	0.06 °

Well	#4					
Well Position	+N/-S	0.68 usft	Northing:	635,975.30 usft	Latitude:	32.7483431
	+E/-W	-99.97 usft	Easting:	533,408.40 usft	Longitude:	-104.2246707
Position Uncertainty		0.00 usft	Wellhead Elevation:	0.00 usft	Ground Level:	3,323.50 usft

Wellbore	Original Hole				
Magnetics	Model Name	Sample Date	Declination (°)	Dip Angle (°)	Field Strength (nT)
	IGRF2015	8/4/2015	7.50	60.46	48,372

Design	Plan #1			
Audit Notes:				
Version:	Phase:	PROTOTYPE	Tie On Depth:	0.00
Vertical Section:	Depth From (TVD) (usft)	+N/-S (usft)	+E/-W (usft)	Direction (°)
	0.00	0.00	0.00	313.37

Plan Sections										
Measured Depth (usft)	Inclination (°)	Azimuth (°)	Vertical Depth (usft)	+N/-S (usft)	+E/-W (usft)	Dogleg Rate (°/100usft)	Build Rate (°/100usft)	Turn Rate (°/100usft)	TFO (°)	Target
0.00	0.00	0.00	0.00	0.00	0.00	0.00	0.00	0.00	0.00	
500.00	0.00	0.00	500.00	0.00	0.00	0.00	0.00	0.00	0.00	
814.96	12.60	313.37	812.43	23.68	-25.07	4.00	4.00	0.00	313.37	
2,046.76	12.60	313.37	2,014.57	208.19	-220.38	0.00	0.00	0.00	0.00	
2,361.72	0.00	0.00	2,327.00	231.87	-245.45	4.00	-4.00	0.00	180.00	
4,694.72	0.00	0.00	4,660.00	231.87	-245.45	0.00	0.00	0.00	0.00	Terry 14E #4 LR BHL



Planning Report



Database:	EDM 5000.1 Single User Db	Local Co-ordinate Reference:	Well #4
Company:	Lime Rock Resources	TVD Reference:	RKB @ 3334.30usft (UDI 33)
Project:	Eddy County NM (NAD 27)	MD Reference:	RKB @ 3334.30usft (UDI 33)
Site:	Terry 14E	North Reference:	True
Well:	#4	Survey Calculation Method:	Minimum Curvature
Wellbore:	Original Hole		
Design:	Plan #1		

Planned Survey

Measured Depth (usft)	Inclination (°)	Azimuth (°)	Vertical Depth (usft)	+N/-S (usft)	+E/-W (usft)	Vertical Section (usft)	Dogleg Rate (°/100usft)	Build Rate (°/100usft)	Turn Rate (°/100usft)
0.00	0.00	0.00	0.00	0.00	0.00	0.00	0.00	0.00	0.00
100.00	0.00	0.00	100.00	0.00	0.00	0.00	0.00	0.00	0.00
200.00	0.00	0.00	200.00	0.00	0.00	0.00	0.00	0.00	0.00
290.00	0.00	0.00	290.00	0.00	0.00	0.00	0.00	0.00	0.00
Queen									
300.00	0.00	0.00	300.00	0.00	0.00	0.00	0.00	0.00	0.00
400.00	0.00	0.00	400.00	0.00	0.00	0.00	0.00	0.00	0.00
500.00	0.00	0.00	500.00	0.00	0.00	0.00	0.00	0.00	0.00
Build 4°/100'									
600.00	4.00	313.37	599.92	2.40	-2.54	3.49	4.00	4.00	0.00
670.40	6.82	313.37	670.00	6.95	-7.36	10.12	4.00	4.00	0.00
Grayburg									
700.00	8.00	313.37	699.35	9.57	-10.13	13.94	4.00	4.00	0.00
800.00	12.00	313.37	797.81	21.49	-22.75	31.30	4.00	4.00	0.00
814.96	12.60	313.37	812.43	23.68	-25.07	34.49	4.00	4.00	0.00
Hold 12.60°									
900.00	12.60	313.37	895.42	36.42	-38.55	53.04	0.00	0.00	0.00
976.42	12.60	313.37	970.00	47.87	-50.67	69.71	0.00	0.00	0.00
Premier									
984.62	12.60	313.37	978.00	49.10	-51.97	71.49	0.00	0.00	0.00
SanAndres									
1,000.00	12.60	313.37	993.01	51.40	-54.41	74.85	0.00	0.00	0.00
1,100.00	12.60	313.37	1,090.61	66.38	-70.27	96.66	0.00	0.00	0.00
1,200.00	12.60	313.37	1,188.20	81.36	-86.12	118.47	0.00	0.00	0.00
1,300.00	12.60	313.37	1,285.79	96.33	-101.98	140.28	0.00	0.00	0.00
1,400.00	12.60	313.37	1,383.38	111.31	-117.83	162.10	0.00	0.00	0.00
1,500.00	12.60	313.37	1,480.97	126.29	-133.69	183.91	0.00	0.00	0.00
1,600.00	12.60	313.37	1,578.57	141.27	-149.54	205.72	0.00	0.00	0.00
1,700.00	12.60	313.37	1,676.16	156.25	-165.40	227.53	0.00	0.00	0.00
1,800.00	12.60	313.37	1,773.75	171.23	-181.26	249.34	0.00	0.00	0.00
1,900.00	12.60	313.37	1,871.34	186.21	-197.11	271.16	0.00	0.00	0.00
2,000.00	12.60	313.37	1,968.93	201.18	-212.97	292.97	0.00	0.00	0.00
2,046.76	12.60	313.37	2,014.57	208.19	-220.38	303.17	0.00	0.00	0.00
Drop 4°/100'									
2,100.00	10.47	313.37	2,066.73	215.50	-228.12	313.81	4.00	-4.00	0.00
2,200.00	6.47	313.37	2,165.62	225.61	-238.82	328.54	4.00	-4.00	0.00
2,300.00	2.47	313.37	2,265.30	230.96	-244.49	336.33	4.00	-4.00	0.00
2,361.72	0.00	0.00	2,327.00	231.87	-245.45	337.66	4.00	-4.00	0.00
Hold 0.00° - Glorieta									
2,400.00	0.00	0.00	2,365.28	231.87	-245.45	337.66	0.00	0.00	0.00
2,479.72	0.00	0.00	2,445.00	231.87	-245.45	337.66	0.00	0.00	0.00
Yeso									
2,500.00	0.00	0.00	2,465.28	231.87	-245.45	337.66	0.00	0.00	0.00
2,600.00	0.00	0.00	2,565.28	231.87	-245.45	337.66	0.00	0.00	0.00
2,700.00	0.00	0.00	2,665.28	231.87	-245.45	337.66	0.00	0.00	0.00
2,800.00	0.00	0.00	2,765.28	231.87	-245.45	337.66	0.00	0.00	0.00
2,900.00	0.00	0.00	2,865.28	231.87	-245.45	337.66	0.00	0.00	0.00
3,000.00	0.00	0.00	2,965.28	231.87	-245.45	337.66	0.00	0.00	0.00
3,100.00	0.00	0.00	3,065.28	231.87	-245.45	337.66	0.00	0.00	0.00
3,200.00	0.00	0.00	3,165.28	231.87	-245.45	337.66	0.00	0.00	0.00
3,300.00	0.00	0.00	3,265.28	231.87	-245.45	337.66	0.00	0.00	0.00
3,400.00	0.00	0.00	3,365.28	231.87	-245.45	337.66	0.00	0.00	0.00
3,500.00	0.00	0.00	3,465.28	231.87	-245.45	337.66	0.00	0.00	0.00



Planning Report



Database: EDM 5000.1 Single User Db
Company: Lime Rock Resources
Project: Eddy County NM (NAD 27)
Site: Terry 14E
Well: #4
Wellbore: Original Hole
Design: Plan #1

Local Co-ordinate Reference:
TVD Reference:
MD Reference:
North Reference:
Survey Calculation Method:

Well #4
RKB @ 3334.30usft (UDI 33)
RKB @ 3334.30usft (UDI 33)
True
Minimum Curvature

Planned Survey

Measured Depth (usft)	Inclination (°)	Azimuth (°)	Vertical Depth (usft)	+N/-S (usft)	+E/-W (usft)	Vertical Section (usft)	Dogleg Rate (°/100usft)	Build Rate (°/100usft)	Turn Rate (°/100usft)
3,600.00	0.00	0.00	3,565.28	231.87	-245.45	337.66	0.00	0.00	0.00
3,700.00	0.00	0.00	3,665.28	231.87	-245.45	337.66	0.00	0.00	0.00
3,800.00	0.00	0.00	3,765.28	231.87	-245.45	337.66	0.00	0.00	0.00
3,900.00	0.00	0.00	3,865.28	231.87	-245.45	337.66	0.00	0.00	0.00
3,901.72	0.00	0.00	3,867.00	231.87	-245.45	337.66	0.00	0.00	0.00
Tubb									
4,000.00	0.00	0.00	3,965.28	231.87	-245.45	337.66	0.00	0.00	0.00
4,100.00	0.00	0.00	4,065.28	231.87	-245.45	337.66	0.00	0.00	0.00
4,200.00	0.00	0.00	4,165.28	231.87	-245.45	337.66	0.00	0.00	0.00
4,300.00	0.00	0.00	4,265.28	231.87	-245.45	337.66	0.00	0.00	0.00
4,400.00	0.00	0.00	4,365.28	231.87	-245.45	337.66	0.00	0.00	0.00
4,500.00	0.00	0.00	4,465.28	231.87	-245.45	337.66	0.00	0.00	0.00
4,594.72	0.00	0.00	4,560.00	231.87	-245.45	337.66	0.00	0.00	0.00
Abo									
4,600.00	0.00	0.00	4,565.28	231.87	-245.45	337.66	0.00	0.00	0.00
4,694.72	0.00	0.00	4,660.00	231.87	-245.45	337.66	0.00	0.00	0.00
PBLH @ 4694.72' MD; 4660.00' TVD - TD									

Design Targets

Target Name	Dip Angle (°)	Dip Dir. (°)	TVD (usft)	+N/-S (usft)	+E/-W (usft)	Northing (usft)	Easting (usft)	Latitude	Longitude
- hit/miss target									
- Shape									
Terry 14E #4 Plat BHL	0.00	0.00	4,660.00	201.90	-275.48	636,176.92	533,132.71	32.7488981	-104.2255667
- plan misses target center by 42.43usft at 4694.72usft MD (4660.00 TVD, 231.87 N, -245.45 E)									
- Point									
Terry 14E #4 LR BHL	0.00	0.00	4,660.00	231.87	-245.45	636,206.92	533,162.71	32.7489805	-104.2254690
- plan hits target center									
- Point									

Formations

Measured Depth (usft)	Vertical Depth (usft)	Name	Lithology	Dip (°)	Dip Direction (°)
290.00	290.00	Queen			
670.40	670.00	Grayburg			
976.42	970.00	Premier			
984.62	978.00	SanAndres			
2,361.72	2,327.00	Glorieta			
2,479.72	2,445.00	Yeso			
3,901.72	3,867.00	Tubb			
4,594.72	4,560.00	Abo			
4,694.72	4,660.00	TD			



Planning Report



Database:	EDM 5000.1 Single User Db	Local Co-ordinate Reference:	Well #4
Company:	Lime Rock Resources	TVD Reference:	RKB @ 3334.30usft (UDI 33)
Project:	Eddy County NM (NAD 27)	MD Reference:	RKB @ 3334.30usft (UDI 33)
Site:	Terry 14E	North Reference:	True
Well:	#4	Survey Calculation Method:	Minimum Curvature
Wellbore:	Original Hole		
Design:	Plan #1		

Plan Annotations

Measured Depth (usft)	Vertical Depth (usft)	Local Coordinates		Comment
		+N/-S (usft)	+E/-W (usft)	
500.00	500.00	0.00	0.00	Build 4°/100'
814.96	812.43	23.68	-25.07	Hold 12.60°
2,046.76	2,014.57	208.19	-220.38	Drop 4°/100'
2,361.72	2,327.00	231.87	-245.45	Hold 0.00°
4,694.72	4,660.00	231.87	-245.45	PBHL @ 4694.72' MD; 4660.00' TVD

Lime Rock

SCOX

Printed: 8/4/2015 1:36:45 PM
Job number: 109

Hydrogen Sulfide Drilling Plan Summary

A. All personnel shall receive proper H₂S training in accordance with Onshore Order 6 III.C.3.a.

B. Briefing Area: two perpendicular areas will be designated by signs and readily accessible.

C. Required Emergency Equipment:

■ Well control equipment

- a. Flare line 150' from wellhead to be ignited by flare gun.
- b. Choke manifold with a remotely operated choke.
- c. Mud/gas separator

■ Protective equipment for essential personnel.

Breathing apparatus:

- a. Rescue Packs (SCBA) — 1 unit shall be placed at each breathing area, 2 shall be stored in the safety trailer.
- b. Work/Escape packs — 4 packs shall be stored on the rig floor and contain sufficiently long air hoses as to not to restrict work activity.
- c. Emergency Escape Packs — 4 packs shall be stored in the doghouse for emergency evacuation.

Auxiliary Rescue Equipment:

- a. Stretcher
- b. Two OSHA full body harness
- c. 100 ft 5/8 inch OSHA approved rope
- d. 1-20# class ABC fire extinguisher

■ H₂S detection and monitoring equipment:

The stationary detector with three sensors will be placed in the upper dog house if equipped, set to visually alarm @ 10 ppm and audible @ 14 ppm. Calibrate a minimum of every 30 days or as needed. The sensors will be placed in the following places: Rig floor / Bell nipple / End of flow line or where well bore fluid is being discharged.
(Gas sample tubes will be stored in the safety trailer)

■ Visual warning systems:

- a. One color code condition sign will be placed at the entrance to the site reflecting the possible conditions at the site.
- b. A colored condition flag will be on display, reflecting the current condition at the site at the time.
- c. Two wind socks will be placed in strategic locations, visible from all angles.

■ Mud program:

The mud program has been designed to minimize the volume of H₂S circulated to surface. The operator will have the necessary mud products to minimize hazards while drilling in H₂S bearing zones.

■ Metallurgy:

- a. All drill strings, casings, tubing, wellhead, blowout preventer, drilling spool, kill lines, choke manifold and lines, and valves shall be suitable for H₂S service.
- b. All elastomers used for packing and seals shall be H₂S trim.

■ Communication:

Communication will be via two way radio in emergency and company vehicles. Cell phones and land lines where available.

H2S CONTINGENCY DRILLING PLAN EMERGENCY CONTACTS

Company Offices - Lime Rock Houston Office
 Answering Service (After Hours)
 Artesia, NM Office
 Roswell, NM

713-292-9510
 713-292-9555
 575-748-9724
 575-623-8424

KEY PERSONNEL

Name	Title	Location	Office #	Cell #	Home #
Mike Loudermilk	Operations Manager	Houston	713-292-9526	832-331-7367	Same as Cell
Spencer Cox	Operations Engineer	Houston	713-292-9528	432-254-5140	Same as Cell
Eric McClusky	Operations Engineer	Houston	713-360-5714	405-821-0534	832-491-3079
Jerry Smith	Assistant Production Supervisor	Artesia	575-748-9724	505-918-0556	575-746-2478
Michael Barrett	Production Supervisor	Roswell	575-623-8424	505-353-2644	575-623-4707
Gary McClland	Well Site Supervisor	Rotates on Site	NA	903-503-8997	NA
Dave Williamson	Well Site Supervisor	Rotates on Site	NA	575-308-9980	NA

Agency Call List		
City	Agency or Office	Telephone #
Artesia	Ambulance	911
Artesia	State Police	575-746-2703
Artesia	Sherriff's Office	575-746-9888
Artesia	City Police	575-746-2703
Artesia	Fire Department	575-746-2701
Artesia	Local Emergency Planning Committee	575-746-2122
Artesia	New Mexico OCD District II	575-748-1283
Carlsbad	Ambulance	911
Carlsbad	State Police	575-885-3137
Carlsbad	Sherriff's Office	575-887-7551
Carlsbad	City Police	575-885-2111
Carlsbad	Fire Department	575-885-2111
Carlsbad	Local Emergency Planning Committee	575-887-3798
Carlsbad	US DOI Bureau of Land Management	575-887-6544
State Wide	New Mexico Emergency Response Commisssion ("NMERC")	505-476-9600
State Wide	NMERC 24 Hour Number	505-827-9126
State Wide	New Mexico State Emergency Operations Center	505-476-9635
National	National Emergency Response Center (Washington D.C.)	800-424-8802

Emergency Services

Name	Service	Location	Telephone Number	Alternate Number
Boots & Coots International Well Control	Well Control	Houston / Odessa	1-800-256-9688	281-931-8884
Cudd Pressure Control	Well Control/Pumping	Odessa	915-699-0139	915-563-3356
Baker Hughes Inc.	Pumping Services	Artesia, Hobbs & Odessa	575-746-2757	Same
Total Safety	Safety Equipment & Personnel	Artesia	575-746-2847	Same
Cutter Oilfield Services	Drilling Systems Equipment	Midland	432-488-6707	Same
Safety Dog	Safety Equipment & Personnel	Artesia	575-748-5847	575-441-1370
Fighting for Life	Emergency Helicopter Evacuation	Lubbock	806-743-9911	Same
Aerocare	Emergency Helicopter Evacuation	Lubbock	806-747-8923	Same
Med Flight Air Ambulance	Emergency Helicopter Evacuation	Albuquerque	505-842-4433	Same
Artesia General Hospital	Emergency Medical Care	Artesia	575-748-3333	702 North 13th Street

Pressure Control Equipment

The blowout preventer equipment (BOP) will consist of a 5000 psi rated, "XLT" type, National VARCO double ram preventer that will be tested to a maximum pressure of 2000 psi. The unit will be hydraulically operated and the ram type preventer will be equipped with blind rams on top and drill pipe rams on bottom. The 2M BOP will be installed on the 8 5/8" surface casing and utilized continuously until total depth is reached. All casing strings will be tested as per Onshore Order #2. This also includes a thirty day (30) test, should the rig still be operating on the same well in thirty days.

Pipe rams will be operated and checked each 24 hour period and each time the drill pipe is out of the hole. These functional tests will be documented on the daily drilling logs.

The BOP equipment will consist of the following:

- Double ram with blind rams (top) and pipe rams (bottom),
- Drilling spool, or blowout preventer with 2 side outlets (choke side shall be a 2" minimum diameter, kill side will be at least 2 inch diameter),
- Kill line (2 inch minimum),
- A minimum of 2 choke line valves (2 inch minimum),
- 2 inch diameter choke line,
- 2 kill valves, one of which will be a check valve (2 inch minimum),
- 2 chokes, one of which will be capable of remote operation,
- Pressure gauge on choke manifold,
- Upper Kelly cock valve with handle available,
- Safety valve and subs to fit all drill string connections in use,
- All BOPE connections subjected to well pressure will be flanged, welded, or clamped,
- A Fill-up line above the uppermost preventer.

2M BOP SCHEMATIC

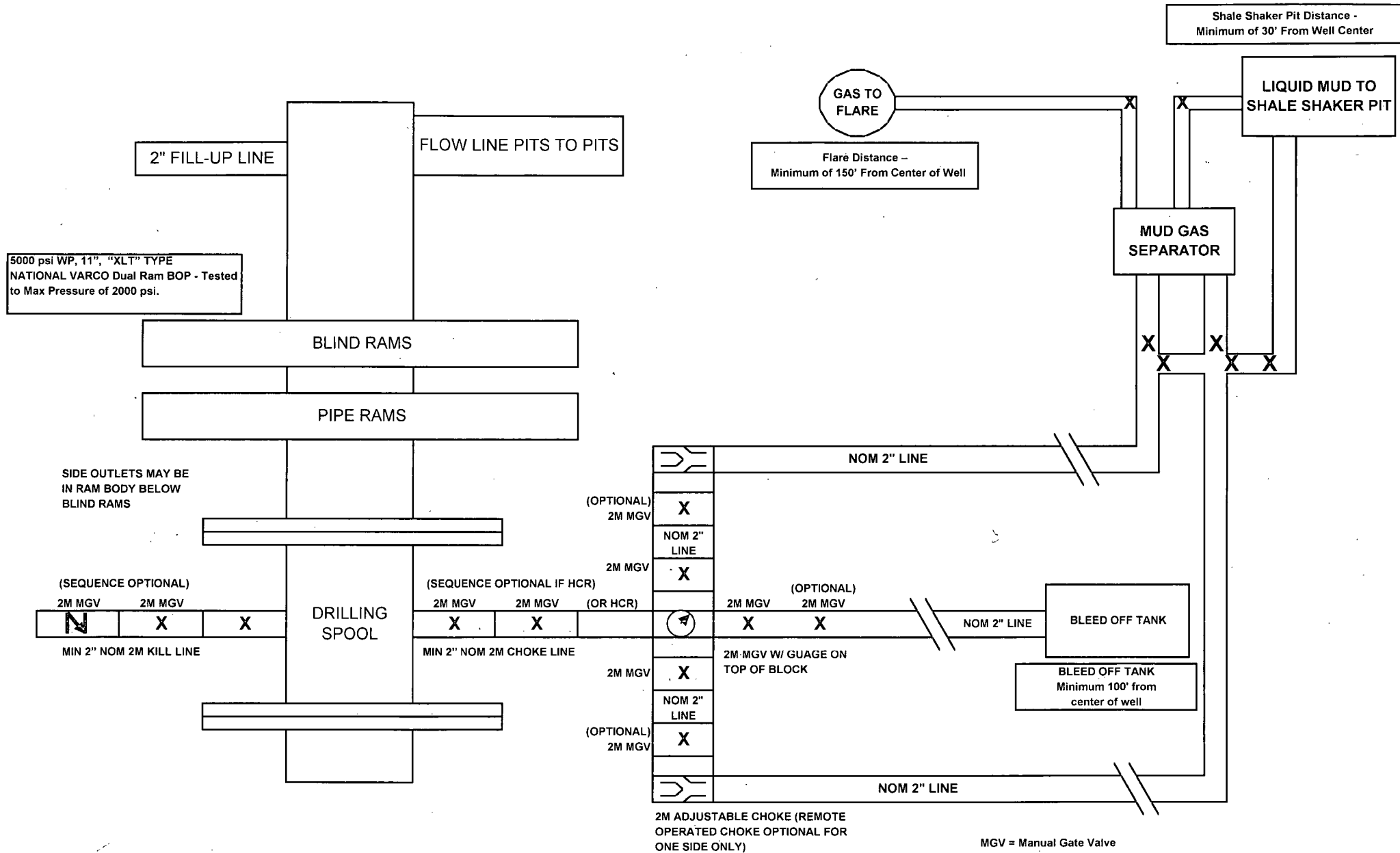

MGV = Manual Gate Valve
CKV = Check Valve
HCR = Hydraulically Controlled Remote Valve

NOTE: All lines, valves and chokes are shown at the minimum size allowed, but may be larger

Lime Rock Resources II-A, L.P.

Terry 14E #4

Unit E, S14-T18S-R27E, Eddy County, NM

Design: Closed Loop System with roll-off steel bins (pits)

CRI/HOBBS will supply (2) bins (100 bbl) volume, rails and transportation relating to the Close Loop System. Specification of the Closed Loop System is attached.

Contacts: Gary Wallace (432) 638-4076 Cell (575) 393-1079 Office

Scomi Oil Tool: Supervisor – Armando Soto (432) 553-7979 Hobbs, NM

Monitoring 24 Hour service

Equipment:

Centrifuges – Derrick Brand

Rig Shakers – Brandt Brand

D-watering Unit

Air pumps on location for immediate remediation process

Layout of Close Loop System with bins, centrifuges and shakers attached.

Cuttings and associated liquids will be hauled to a State regulated third party disposal site (CRI or Controlled Recovery, Inc.). The disposal site permit is DFP = #R9166.

2- (250 bbl) tanks to hold fluid

2-CRI bins with track system

2-500 bbl frac tanks with fresh water

2-500 bbl frac tanks for brine water

Operations:

Closed Loop System equipment will be inspected daily by each tour and any necessary maintenance performed. leak in system will be repaired and/or contained immediately. OCD will be notified within 48 hours of any spill. Remediation process will start immediately.

Closure:

During drilling operations all liquids, drilling fluids and cuttings will be hauled off via CRI equipment to DFP #R9166.

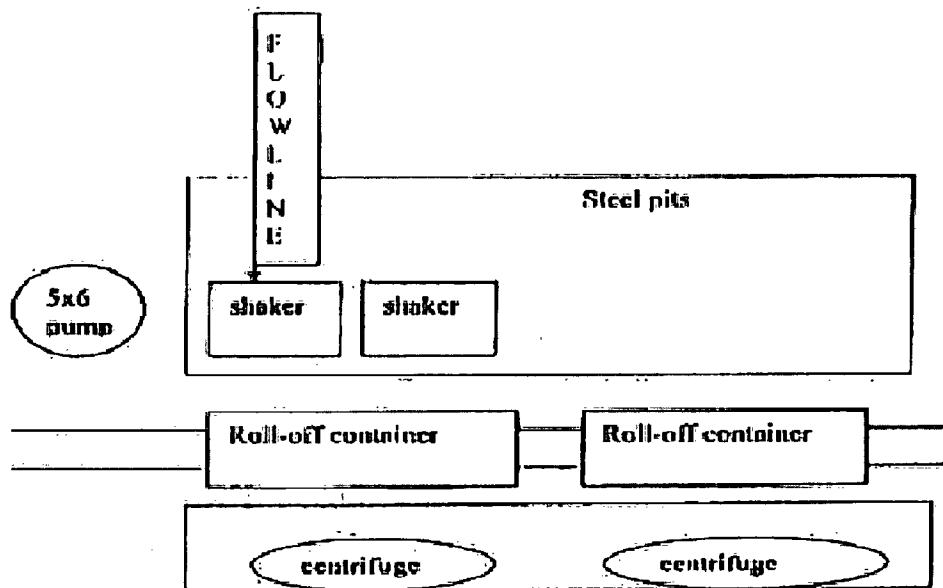

This will be maintained by 24 hour solids control personnel that stay on location.

TOMMY WILSON



**CLOSED LOOP
SPECIALTY**

Office: 575.746.1689

Cell: 575.748.6367

Permit Conditions of Approval

API: 30-015-43297

OCD Reviewer	Condition
	Once the well is spud, to prevent ground water contamination through whole or partial conduits from the surface, the operator shall drill without interruption through the fresh water zone or zones and shall immediately set in cement the water protection string